

PLANNING DEPT. PCT 1 WATER SERVICE AVAILABILITY

	APPLICANT	APPLICATION NO.
1.	GRACIELA SALDANA	1-4166
	COMM. COURT: MARCH 16, 2021	

PLANNING DEPARTMENT

County of Hidalgo



Main Office
1304 South 25th Street
Edinburg, Texas 78542
956-318-2840
956-318-2844

Precinct No. 1 Substation
1900 Joe Stephens Ave.
Ste. A
Weslaco, TX 78596
956-968-4734
956-973-7850

Precinct No.3 Substation
2401 N. Moorefield Rd.
Mission, TX 78572
956-205-7045
956-205-7049

Precinct 1 2 3 4

T.J. Arredondo, CFM
Director of Planning

Application No: 1-4166

HIDALGO COUNTY CERTIFICATE OF WATER SERVICE AVAILABILITY UNDER TEXAS LOCAL GOVT. CODE SECTION 232.029(c)(2)

Upon the application of:

Name: Graciela Saldana
Apt # 6
Address: 2604 S Bridge Ave
Weslaco, TX 78596
Phone: 956-766-8684

Approved by Environmental Health:	Temporary Service	Final Service
	_____ Authorized Signature	_____ Authorized Signature
Inspection/Permit No: Date Approved:	_____ / /	_____ / /

Water Supplier: CITY OF WESLACO

Utility Provider: [] M.V.E.C. [X] AEP

Account/ESI No.: N/A
 Temporary Pole [] Permanent Service

who is the person requesting utility service to subdivided land ("land") described as follows:

LANO GRANDE HOMESITES LT 72

[Insert the lot and block number in recorded subdivision, address, or description in deed, etc]

and who has submitted to the court an affidavit as required by Local Govt. Code Sec. 232.029 (f), on _____, 20____, the Hidalgo County Commissioners Court approved the issuance of this certificate stating as follows (strike through the statement that does not apply)

The land was not subdivided after September 1, 1995, and water service is available within 750 feet of the land.

-OR-

The land was not subdivided after September 1, 1995, and water service is available more than 750 feet from the subdivided land and the extension of water service to the land may be feasible, subject to a final determination by the water service provider.

Planning Department Authorized Signature

Hidalgo County Judge

Date

ATTEST:

Hidalgo County Clerk

Date



PLANNING DEPARTMENT

Rev. 05-18-20

County of Hidalgo

Main Office
1304 South 25th Street
Edinburg, Texas 78542
956-318-2840
956-318-2844

Precinct No. 1 Substation
1900 Joe Stephens Ave.
Ste. A
Weslaco, TX 78596
956-968-4734
956-973-7850

Precinct No.3 Substation
2401 N. Moorefield Rd.
Mission, TX 78572
956-205-7045
956-205-7049

Precinct 1 2 3 4

T.J. Arredondo, CFM
Director of Planning

Application No: 1-4166

AFFIDAVIT TO APPLY TO THE COUNTY OF HIDALGO FOR CERTIFICATE OF WATER SERVICE AVAILABILITY UNDER TEXAS LOCAL GOVT. CODE SECTION 232.029(c)(2)

[Note: To be eligible, the land must not have been subdivided after September 1, 1995.]

THE STATE OF TEXAS §
COUNTY OF HIDALGO §

BEFORE ME, the undersigned authority, on this day personally appeared

GRACIELA SALDANA

Known to me [or proved to me in the oath of JXDLEH or through
(description of federal or state government ID card with photograph and signature)],
who swore on oath that the following two statements are true:

1. "I am requesting utility service to the following described land:

LAND GRANDE HOMESITES LOT 72

[Insert the lot and block number in recorded subdivision, address, or description in deed, etc]

2. "The land described above has been sold or conveyed to me."

AND [strike through the statement below that does not apply]

3A. "The land was not sold or conveyed to me by the Subdivider or the subdivider's agent after September 1, 1995."

-OR-

3B. "The land was on August 31, 1999, located in the extraterritorial jurisdiction of a municipality as determined by Local Govt. Code Chapter 42, and the land was not sold or conveyed to me by the Subdivider or the subdivider's agent after September 1, 1999."

JM Graciela Saldana (Signature)

SUBSCRIBED AND SWORN TO before me on MARCH 3RD, 2021, to certify which, witnesses my hand and seal of office.

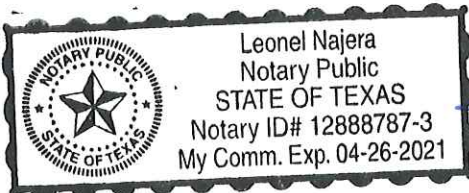

[Signature]
NOTARY PUBLIC IN AND FOR
THE STATE OF TEXAS

SPECIAL WARRANTY DEED WITH VENDOR'S LIEN

NOTICE OF CONFIDENTIALITY RIGHTS: IF YOU ARE A NATURAL PERSON, YOU MAY REMOVE OR STRIKE ANY OF THE FOLLOWING INFORMATION FROM THIS INSTRUMENT BEFORE IT IS FILED FOR RECORD IN THE PUBLIC RECORDS: YOUR SOCIAL SECURITY NUMBER OR YOUR DRIVER'S LICENCE NUMBER.

Date: January 21, 2021

GRANTOR: Fred G. Karle

GRANTOR'S MAILING ADDRESS: PO Box 1064
San Benito, Texas, 78586,
Cameron County

MAKER: Graciela Saldana

MAKER'S MAILING ADDRESS: 2604 S Bridge Ave Apt 6
Weslaco, Texas 78596
Hidalgo County

CONSIDERATION:

Ten Dollars and other valuable consideration paid by Grantee to Grantor, the receipt of which is hereby acknowledged, and the further consideration of a note of even date, and is executed by Grantee, payable to the order of Grantor (the "Purchase Note"). The Purchase Note is secured by a vendor's lien retained in this deed and by a deed of trust of even date to David DeGroot, Trustee.

PROPERTY DESCRIPTION:

TRACT 1: ALL OF LOT NO. 72, LLANO GRANDE HOMESITES, BEING A RESUBDIVISION OF FARM TRACT 826, WEST TRACT SUBDIVISION, HIDALGO COUNTY, TEXAS, AS SAID LOT IS SHOWN ACCORDING TO THE PLAT OR MAP OF SAID LLANO GRANDE HOMESITES, APPEARING OF RECORD IN VOLUME 14, PAGE 49, PLAT RECORDS OF HIDALGO COUNTY, TEXAS.
(ACCT. NO. L5050-00-000-0072-00)

Reservations from and Exceptions to Conveyance and Warranty:

1. Visible and apparent easements on or across the subject property;
2. Rights of parties in possession;
3. Easements, rights-of-way, and prescriptive rights, whether of record or not;
4. All recorded restrictions, reservations, covenants, conditions, oil and gas leases, mineral severances, and other instruments, other than liens and conveyances that affects the property.
5. Rights of adjoining owners in any walls and fences situated on a common boundary;
6. Any discrepancies, conflicts, or shortages an area or boundary lines;
7. Any encroachments or overlapping of improvements;
8. All rights, obligations, and other matters emanating from and existing by reason of the creation, establishment, maintenance, and operation of any Water Improvement District, Irrigation District, or other applicable governmental district, agency, or authority;
9. Taxes for the current year and subsequent years, and subsequent assessments for prior years due to change in land usage or ownership;
10. The prior reservation or conveyance of oil, gas, and other minerals previously reserved or

- conveyed by any parties having the right to do so;
11. All Easements, restrictions, set back lines, and other matters recorded in Map Records, Hidalgo County, Texas.

SAVE AND EXCEPT, and there is hereby reserved unto Grantor, Grantor's successors and assigns, (to the fullest extent permitted by law) all water rights and rights to water (whether riparian, appropriative or otherwise) presently appended or annexed to said property.

Grantor, for the consideration and subject to the reservations from, and exceptions to conveyance and warranty, grants, sells, and conveys to Grantee the Property, together with all and singular the rights and appurtenances thereto in any wise belonging, to have and hold it to Grantee, Grantee's heirs, executors, administrators, successors, or assigns forever. Grantor binds Grantor and Grantor's heirs, executors, administrators, and successors to warrant and forever defend all and singular the property to Grantee and Grantee's heirs, executors, administrators, successors, and assigns against every person whomsoever lawfully claiming or to claim the same or any part thereof, except as to the reservations from and exceptions to warranty, when claim is by, through, or under Grantor, but not otherwise.

By the acceptance of this Deed, Grantee is taking the Property "as is", "where is" and "with all faults", and without any representations or warranties whatsoever, express or implied, written or oral, it being the intention of the Grantor and Grantee to expressly negate and exclude all representations and warranties, including, but not limited to (i) the physical condition of the property or any element thereof, including, without limitation, warranties related to suitability for habitation, merchantability or fitness for a particular purpose; (ii) the nature or quality of construction, structural design and engineering of any improvements; (iii) the quality of the labor and materials included in any improvements; (iv) the soil conditions; drainage or other conditions existing at the property with respect to any particular purpose, developmental potential or otherwise; (v) all warranties created by any affirmation of fact or promise or by any description of the property; and (vi) all other warranties and representations whatsoever, except the warranty of title expressly set forth herein.

The vendor's lien against and superior title to the property are retained until the Note is fully paid per its terms, at which time this deed shall become absolute.

When the context requires, singular nouns and pronouns include the plural.

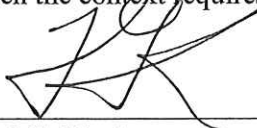

Fred G. Karle

(Acknowledgment)

State of Texas
County of Hidalgo

This instrument was acknowledged before me on the 1 day of February, 2021 by **Fred G. Karle**.

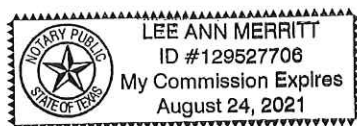

Notary Public, State of Texas



Chapter 232, Texas Local Government Code

3/3/2021 10:39:45 AM

COUNTY OF HIDALGO
PLANNING DEPARTMENT

Main Office	Precinct No. 1 Substation	Precinct No. 3 Substation
1304 South 25th Street	1902 Joe Stephens Ave.	2401 N. Moorefield Rd.
Edinburg, Texas 78542	Weslaco, Texas 78596	Mission, Texas 78572
Ph: 956-318-2840	Ph: 956-968-4734	Ph: 956-205-7045
Fax: 956-318-2844	Fax: 956-973-7850	Fax: 956-205-7049

Permit No.: Permit 1-4166
Receipt No.: 016772
L5050-00-000-0072-00

SALDANA GRACIELA
2604 S BRIDGE AVE
WESLACO, TX 78596
(956) 766-8684
(956) 766-8684

- [1] Contractor: self
- [2] Water System: City of Weslaco
- [3] Class of Work: 01 Residential, new, Single Family Dwelling
- [4] Size of Structure: 1260Sq.Ft.
- [5] Legal Description: LLANO GRANDE HOMESITES LT 72
- [6] Location: MILE 5 N. & MILE 3 1/2 N.
- [7] Sewage: City of Weslaco
- [8] Construction Type: Wood
- [9] Est. Cost of Construction: \$15000
- [10] Flood Zone: Zone B

Community Panel Number: 4803340525B
Precinct: 1
Certification of Elevation Required: No
Setbacks: Front 25', Rear 15', Side 6', Side 6', Corner '
Special Conditions: MUST COMPLY WITH ALL COUNTY
SETBACKS & REGULATIONS
Description: Permit 1-4166
Price: \$30.00

Total Amount.....\$30.00

Method of Payment: Cash
Check/M.O.#:
Payment: \$30.00
Change Due: \$0.00
Application: leo.najera
Inspector: gilbert.pecina
Receipt: leo.najera

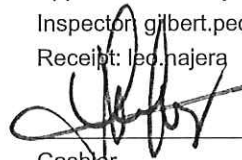

Cashier

3/3/21

Date

[NOTICE]

ALL SETBACKS AND FINISH FLOOR ELEVATIONS SHALL BE IN COMPLIANCE WITH THE SUBDIVISION PLAT AND/OR DEED RESTRICTIONS. NO CONSTRUCTION ALLOWED OVER ANY EASEMENTS. NO MORE THAN ONE SINGLE FAMILY RESIDENCE PER LOT. APPLICANT SHALL COMPLY WITH ALL THE PLAT AND OR DEED RESTRICTIONS AND REQUIREMENTS AFFECTING THE LOT. APPLICANT ACKNOWLEDGES THAT NO FURTHER DIVISION OF THE DESCRIBED PROPERTY SHALL BE DONE WITHOUT FIRST PREPARING A SUBDIVISION PLAT IN ACCORDANCE WITH HIDALGO COUNTY SUBDIVISION RULES, TEXAS LOCAL GOVERNMENT CODE AND/OR TEXAS WATER DEVELOPMENT BOARD MODEL SUBDIVISION RULES. A CLEARANCE WILL NOT BE ISSUED FOR ANY PROPERTY LOCATED IN AN AREA DESIGNATED AS ZONE 'A', 'AE', 'AH' OR 'AO' UNTIL THE OWNER AND/OR CONTRACTOR HAS PROVIDED THE PLANNING DEPARTMENT A DEVELOPMENT PERMIT APPROVED BY THE COUNTY OF HIDALGO FLOOD PLAIN administrator INCLUDING AN ELEVATION CERTIFICATE REFLECTING THE PROPOSED FINISHED FLOOR ELEVATION FOR THE IMPROVEMENTS AND THE BASE FLOOD ELEVATION FOR THE PROPERTY. IN ADDITION, A FINAL CLEARANCE WILL NOT BE ISSUED UNTIL THE OWNER AND/OR CONTRACTOR HAS PROVIDED THE PLANNING DEPARTMENT A FINISHED FLOOR CONSTRUCTION ELEVATION CERTIFICATE CONFIRMING THAT ALL IMPROVEMENTS WERE CONSTRUCTED IN ACCORDANCE WITH THE TERMS OF THE INITIAL APPLICATION AND FLOOD PLAIN ADMINISTRATION DEVELOPMENT PERMIT. A SEPARATE PERMIT IS ALSO REQUIRED FOR INSTALLATION OF SEPTIC TANKS AND THE VERIFICATION THAT SEPTIC TANKS WERE INSTALLED IN COMPLIANCE WITH ALL LEGAL REQUIREMENTS. THIS APPLICATION IS SUBJECT TO CANCELLATION IF WORK OR CONSTRUCTION AUTHORIZED IS NOT COMMENCED WITHIN 6 MONTHS OR IF CONSTRUCTION OR WORK IS SUSPENDED OR ABANDONED FOR A PERIOD OF ONE YEAR AT ANY TIME AFTER WORK IS COMMENCED. APPLICANT/OWNER STATES THAT NO STRUCTURE EXISTS ON THIS TRACT OF LAND. IF FOUND IN VIOLATION APPROVED APPLICATION MAY BE REVOKED. APPROVED APPLICATION FEE SHALL BE DOUBLED FOR CONSTRUCTION COMMENCING AND/OR STRUCTURES MOVED IN PRIOR TO OBTAINING AN APPROVED APPLICATION. THE FORGOING IS A TRUE AND CORRECT DESCRIPTION OF THE IMPROVEMENTS CONTEMPLATED BY THE UNDERSIGNED APPLICANT, AND THE APPLICANT STATES THAT THE APPLICANT WILL HAVE FULL AUTHORITY OVER THE CONSTRUCTION OF SAME AND CONTRACTOR AND APPLICANT HEREBY AGREE TO COMPLY WITH ALL COUNTY REQUIREMENTS AND APPLICABLE PLAT AND/OR DEED RESTRICTIONS. APPLICANT AND CONTRACTOR HEREBY CERTIFY THAT EACH HAS READ AND EXAMINED THIS APPLICATION AND KNOW THE SAME TO BE TRUE AND CORRECT. ALL PROVISIONS OF LAWS AND REGULATIONS GOVERNING THIS TYPE OF WORK WILL BE COMPLIED WITH WHETHER SPECIFIED HEREIN OR NOT. THE GRANTING OF A PERMIT DOES NOT PRESUME TO GIVE AUTHORITY TO VIOLATE OR CANCEL THE PROVISIONS OF ANY OTHER STATE OR LOCAL LAW REGULATING CONSTRUCTION OR THE PERFORMANCE OF CONSTRUCTION. BY SIGNING THIS APPLICATION, APPLICANT AND CONTRACTOR AUTHORIZE REPRESENTATIVES OF THE COUNTY OF HIDALGO TO COME ON TO THE CONSTRUCTION SITE TO MONITOR CONTRACTOR'S AND APPLICANT'S COMPLIANCE WITH THE TERMS OF THE PERMIT AND THE COUNTY'S SUBDIVISION REGULATIONS. PLEASE CONTACT PLANNING DEPARTMENT 48 HOURS PRIOR TO POURING OF FOUNDATION FOR INSPECTION OF BUILDING SETBACKS FROM PROPERTY LINES AND FINISH FLOOR ELEVATION. NO CONSTRUCTION ALLOWED OVER ANY EASEMENTS. BUILDING SETBACKS AND FINISH FLOOR ELEVATIONS SHALL BE MET PRIOR TO POURING FOUNDATION OR WHEN MOVING IN A STRUCTURE.



Signature of Owner or Applicant

3-3-21

Date

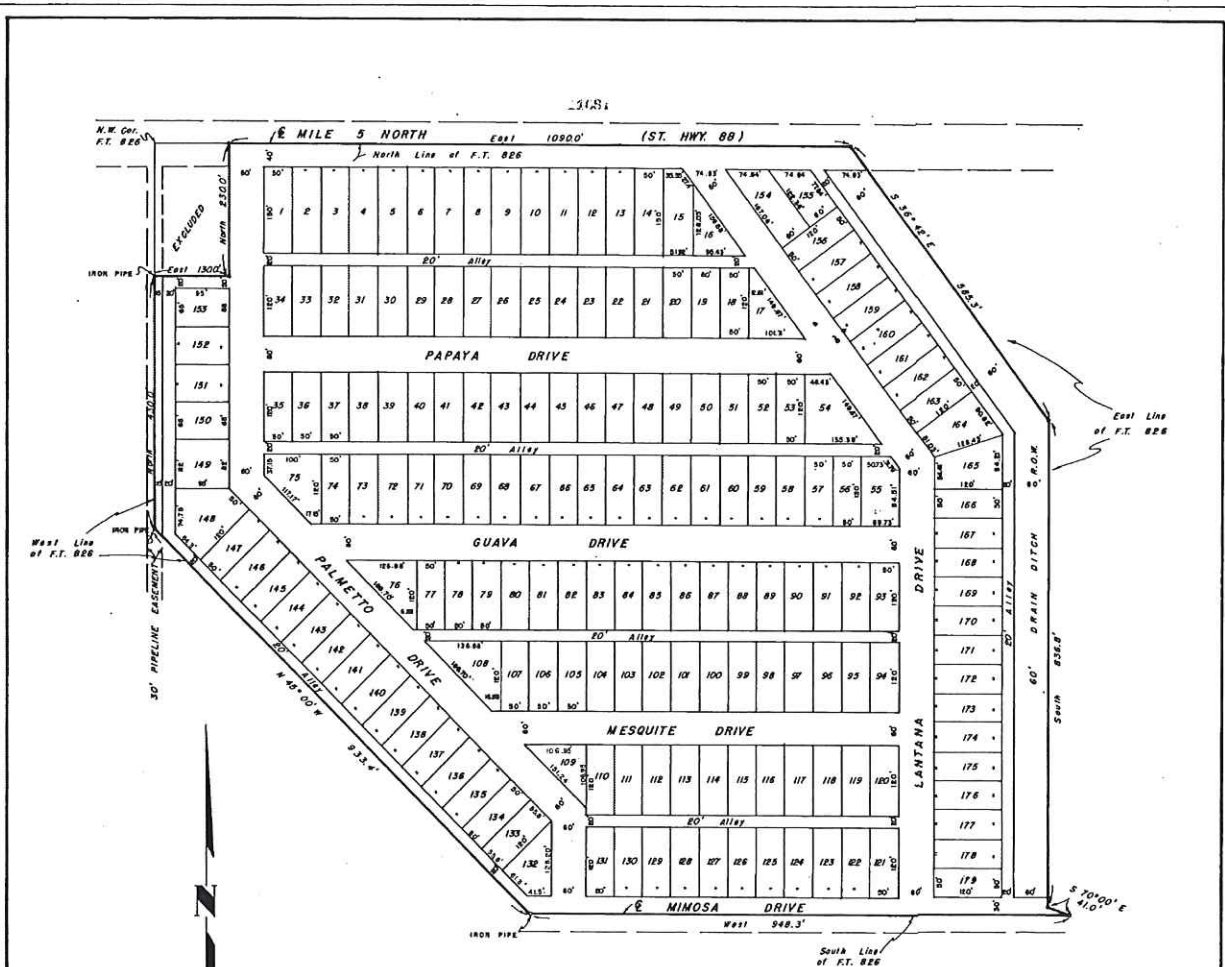

APPROVED FOR RECORDING
 COMMISSIONERS' COURT
 This the 8th day of July, 1963
 JULIO GUZMAN County Clerk
[Signature]

APPROVED
 FOR RECORDING
 Notary Public in and for
 Hidalgo County, Texas
[Signature]
 July 6, 1963

MAP
 OF
 LLANO GRANDE HOMESITES
 BEING A RESUBDIVISION OF FARM TRACT 826, WEST
 TRACT SUBDIVISION, HIDALGO COUNTY, TEXAS.

I, CHARLES L. MELDEN, A REGISTERED PUBLIC SURVEYOR, DO HEREBY CERTIFY THE ACCOMPANYING MAP TO BE A TRUE AND CORRECT REPRESENTATION OF THE LANDS HEREON DESCRIBED AS SURVEYED AND SUBDIVIDED UNDER MY DIRECTION.

[Signature]
 CHARLES L. MELDEN
 REGISTERED PUBLIC SURVEYOR
 EDINBURG, TEXAS
 MAY 31, 1963



STATE OF TEXAS
 COUNTY OF HIDALGO:

KNOW ALL MEN BY THESE PRESENTS:

THAT WE, THE UNDERSIGNED OWNERS OF THE PROPERTY HEREON DESCRIBED, DO HEREBY ADOPT, DEDICATE, AND CONFIRM THE ACCOMPANYING MAP AND DO HEREBY DEDICATE TO THE PUBLIC THE SURFACE USE OF THE STREETS AND ALLEYS THEREON SHOWN.

[Signature]
[Signature]

STATE OF TEXAS
 COUNTY OF HIDALGO:

BEFORE ME, THE UNDERSIGNED AUTHORITY, ON THIS DAY PERSONALLY APPEARED V. LEON AUSTIN AND JOHN J. STOKES, OWNERS, KNOWN TO ME TO BE THE PERSONS WHOSE NAMES ARE SUBSCRIBED TO THE FOREGOING INSTRUMENT, AND ACKNOWLEDGED TO ME THAT THEY EXECUTED THE SAME FOR THE PURPOSES AND CONSIDERATION THEREIN EXPRESSED GIVEN UNDER MY HAND AND SEAL OF OFFICE, THIS 3rd DAY OF June A. D., 1963.

[Signature]
 NOTARY PUBLIC IN AND FOR
 HIDALGO COUNTY, TEXAS

THIS MAP APPROVED BY THE CITY COMMISSION OF THE CITY OF WESLACO, TEXAS, ON THIS THE 2nd DAY OF July A. D., 1963.

THIS PLAT APPROVED BY THE CITY OF WESLACO PLANNING AND ZONING COMMISSION ON THIS THE 2nd DAY OF July A. D., 1963.

ATTEST:
[Signature]
 MAYOR

[Signature]
 CHAIRMAN

[Signature]
 SECRETARY

