



**Hidalgo County
Planning
Department**

T.J. Arredondo, CFM
Director of Planning

Main Office

1304 S. 25th Street
Edinburg, Texas 78542
Phone (956) 318-2840
Fax (956) 318-2844

Precinct No. 3 Substation

2401 N. Moorefield Road
Mission, Texas 78572
Phone (956) 205-7045
Fax (956) 205-7049

PIPELINE AND UTILITY PERMIT APPLICATION PACKET

THE STATE OF TEXAS

COUNTY OF HIDALGO

PRECINCT 1

**APPLICATION AND AGREEMENT FOR PIPELINE OR
UTILITY PERMIT**

Date: 2-28-2021

North Alamo Water Supply Corp. (hereinafter referred to as "Applicant") does hereby make application to the Hidalgo County through the Hidalgo County Planning Department (hereinafter referred to as "HCPD") to construct, maintain and repair pipelines or utilities across the easements, right-of-ways, property or property interest as described below.

Information required:

1. Name, Address and Phone number of Applicant:

North Alamo Water Supply Corp.

420 S. Doolittle Road, Edinburg, Texas 78542 (956) 383-1618

2. Name, Address and Phone number of company or agency owning Pipeline or Utility (please indicate if same as Applicant):

Same as Applicant

3. Name, Address and Phone number of operator of Pipeline or Utility (please indicate if same as Applicant):

Same as Applicant

4. Name, Address and Phone number of contractor to install Pipeline or Utility:

Nordhausen Utility Construction, LLC

36970 W. Mile 7 Road, Mission, Texas 78574 (956) 432-1336

Visit Hidalgo County Planning Department on the web at www.co.hidalgo.tx.us



**Hidalgo County
Planning
Department**

T.J. Arredondo, CFM
Director of Planning

Main Office

1304 S. 25th Street
Edinburg, Texas 78542
Phone (956) 318-2840
Fax (956) 318-2844

Precinct No. 3 Substation

2401 N. Moorefield Road
Mission, Texas 78572
Phone (956) 205-7045
Fax (956) 205-7049

PIPELINE AND UTILITY PERMIT APPLICATION PACKET

5. Is this a common carrier pipeline or utility? If yes, please submit the Applicant's Texas Railroad Commission Form "T-4" or similar form designating the facility:

No

6. Does Applicant have the Power of Eminent Domain?

No

7. Will the product be carried for hire or by the owner of the goods?

No

8. Name and Legal description of property owner requesting utility services if applicable:

La Cuesta Sol Development, Ltd

Proposed Subdivision: Blanquita Estates Subdivision No.2

A 28.12 acre tract of land out of Blocks 150 & 151, La Blanca Agricultural Subdivision, Hidalgo County, Texas

9. Type of utility work within county road right-of-way:

Bore Crossing Line Extension Along R.O.W. Other _____

10. Where is the origin of the line?

West 1st. Crossing - South side of Canton Road

East 2nd. Crossing - South side of Canton Road

11. Where is the destination of the line?

West 1st. Crossing - North side of Canton Road

East 2nd. Crossing - North side of Canton Road



**Hidalgo County
Planning
Department**

T.J. Arredondo, CFM
Director of Planning

Main Office

1304 S. 25th Street
Edinburg, Texas 78542
Phone (956) 318-2840
Fax (956) 318-2844

Precinct No. 3 Substation

2401 N. Moorefield Road
Mission, Texas 78572
Phone (956) 205-7045
Fax (956) 205-7049

PIPELINE AND UTILITY PERMIT APPLICATION PACKET

- West 1st. Crossing: X: 1134121.08 Y: 16621438.82
East 2nd. Crossing
12. Utility Crossing Coordinate X: 1134518.21 Y: 16621442.76
(NAD 83 Texas South FIPS 4205 feet)
13. Number and size of lines:
West 1st. Crossing - 8" P.V.C. Waterline by Boring 16" P.V.C. Casing
East 2nd. Crossing - 8" P.V.C. Waterline by Boring 16" P.V.C. Casing
14. Pressure (each line):
50 PSI for 1st. & 2nd. Crossings
15. Content (each line):
Water for 1st. & 2nd.
16. Estimated date of installation of Pipeline or Utility:
As soon as permit is approved



Hidalgo County Planning Department

T.J. Arredondo, CFM
Director of Planning

Main Office

1304 S. 25th Street
Edinburg, Texas 78542
Phone (956) 318-2840
Fax (956) 318-2844

Precinct No. 3 Substation

2401 N. Moorefield Road
Mission, Texas 78572
Phone (956) 205-7045
Fax (956) 205-7049

PIPELINE AND UTILITY PERMIT APPLICATION PACKET

If requested permit is granted by HCPD, Applicant, in consideration thereof, agrees and binds itself as follows:

1. All pipelines or utilities herein will be horizontally placed within the right-of-way as determined by HCPD and at a minimum depth of five (5) feet below natural ground. Depth, horizontal, and vertical location shall be confirmed by HCPD Inspectors.
2. Location map, profile, and plans concerning the proposed pipeline or utility crossing will furnished with this application.
3. HCPD will be notified in writing ten days prior to the beginning date of construction under this permit.
4. Applicant will bear the entire expense of all future relocations of any pipelines or utilities should such relocation, at the sole discretion of the Hidalgo County Commissioners Court, be necessary for improvements, alteration, or maintenance of Hidalgo County's easement or property of interest.
5. Applicant will notify the HCPD at least 48 hours prior to covering work and or completion of its work and removal of its equipment from the job site to permit HCPD to make an inspection.
6. Upon notification by the HCPD, the Applicant will promptly repair or rectify any deficiency or condition caused by the Applicant's operations or installations under this permit. Applicant will leave easement in as near the same condition or better, in the HCPD's sole judgment, as it existed prior to the commencement of the operations under this permit.
7. Hidalgo County shall not be liable or responsible for, and shall be saved and held harmless by Applicant, and further shall be indemnified by Applicant, from and against any and all suits, actions, losses, damages, claims, or liability of any character, type, or description, including all expenses of litigation, court costs, attorney's fees, and engineering fees for injury or death to any person, or injury to any property, received or sustained by any person or persons or property, arising out of, or occasioned by, directly or indirectly, the performance of Applicant under this agreement, including claims and damages arising in part from the negligence of Hidalgo County.



Hidalgo County Planning Department

T.J. Arredondo, CFM
Director of Planning

Main Office

1304 S. 25th Street
Edinburg, Texas 78542
Phone (956) 318-2840
Fax (956) 318-2844

Precinct No. 3 Substation

2401 N. Moorefield Road
Mission, Texas 78572
Phone (956) 205-7045
Fax (956) 205-7049

PIPELINE AND UTILITY PERMIT APPLICATION PACKET

It is the expressed intent of the parties to this agreement that the indemnity provided for in this section is extended by Applicant to indemnify and protect Hidalgo County from the consequences of Hidalgo County's own negligence, whether that negligence is the sole or contributory cause of the resultant injury death, or damage.

Applicant further agrees to defend, at its own expense, with attorneys acceptable to Hidalgo County and on behalf of Hidalgo County, and in the name of Hidalgo County, any claim or litigation brought against Hidalgo County in connection with any such injury, death or damage.

Before construction is begun on such pipeline or utility crossings, Applicant will furnish to the HCPD a certificate of insurance (or other security approved by the HCPD) payable to Hidalgo County and protecting Hidalgo County (as an additional named insured) against any claims for personal injuries or damages to property resulting from the operations of Applicant, its agents, servants, employees, and contractors under this permit. Insurance is to be supplied in accordance with the attached Schedule A.

8. Hidalgo County makes no warranties, expressed or implied, in the granting of this permit; nor does Hidalgo County purport to grant any property interest or exclusive privileges whatsoever by granting such permit. It is specifically understood that Hidalgo County is not the agent for, nor does it act for, the fee owners or any persons or entities having any right, or title to possession of the land upon which Hidalgo County's easement or other property interest is located. Furthermore, in granting this permit Hidalgo County makes no representation or warranty that it has any property interest, including, but not limited to, an easement or right of way, in the land upon which Applicant constructs, maintains, repairs, or modifies the pipelines or utilities, made the subject of this application, nor does Hidalgo County make any representation or warranty as to the validity, quality or extent of such property interest, if any. Applicant acknowledges its understanding that Hidalgo County in granting this permit, does not convey or grant to Applicant any rights, title or interest for which is has no legal authority to grant or convey.
9. Applicant binds itself to comply with all federal, state, and local laws or regulations and will obtain all necessary permits from all local and federal agencies required by law before installation or construction is begun.



Hidalgo County Planning Department

T.J. Arredondo, CFM
Director of Planning

Main Office

1304 S. 25th Street
Edinburg, Texas 78542
Phone (956) 318-2840
Fax (956) 318-2844

Precinct No. 3 Substation

2401 N. Moorefield Road
Mission, Texas 78572
Phone (956) 205-7045
Fax (956) 205-7049

PIPELINE AND UTILITY PERMIT APPLICATION PACKET

10. Applicant will install its pipelines and utilities in a manner and location as shown in the plans and specifications filed with HCPD in support of this application for permit. Hidalgo County Planning Department's representative may at any time make such inspection as such engineer or other representation may deem necessary to assure that the construction of the pipeline or utilities is in accordance with the plans and specifications submitted, and said engineer or representative shall have the right to temporarily suspend Applicant's work if necessary, while such inspection is being made. Should Applicant not install the pipelines or utilities in accordance with the terms and conditions of this permit, Applicant agrees that Hidalgo County shall have the right to require, at Applicant's expense, the removal of the pipelines and utilities and its replacement in conformance to said plans and specifications and conditions of this permit. Hidalgo County may revoke this permit and suspend all work hereunder if it is determined by Hidalgo County that the pipelines or utilities are not being installed in accordance with such plans and specifications and conditions of this permit. The suspension or revocation of this permit shall not be a basis for a claim for damages against Hidalgo County.

11. Except in emergency situations where it is necessary to protect life and property, Applicant will not make any change, modification, or alteration in or to the pipelines or utilities without first securing a new or amended permit from Hidalgo County prior to the making of any such change. Applicant will maintain the pipelines or utilities hereby authorized in good and safe condition, and in accordance with plans, specifications, and this permit.

12. Applicant agrees to pay HCPD a permit fee to cover administrative costs in the amount of **\$500.00**, plus a reimbursement to HCPD for any necessary engineering fees which may be incurred for the study and processing of the Application. This fee will permit a single pipeline or utility to be within County right-of-way. Applicant further agrees to pay an additional fee of **\$500.00** for each additional line included in permit application at the same location; however, more than one location may be included in a single application.

Requests to lay additional line or lines, not included in an initial permit application, must be made by separate application, with new permit fees paid accordingly and support data provided.



Hidalgo County Planning Department

T.J. Arredondo, CFM
Director of Planning

Main Office

1304 S. 25th Street
Edinburg, Texas 78542
Phone (956) 318-2840
Fax (956) 318-2844

Precinct No. 3 Substation

2401 N. Moorefield Road
Mission, Texas 78572
Phone (956) 205-7045
Fax (956) 205-7049

PIPELINE AND UTILITY PERMIT APPLICATION PACKET

Permit fees may be waived where Applicant is a state, county, municipality, or a special political subdivision.

13. The Applicant is allowed one hundred twenty days (120) from the granting of the permit to start construction of the pipelines or utilities crossings. Once started, the Applicant is allowed ninety (90) days to complete all work under such permit. All construction must be completed within two hundred ten (210) days from the date of issuance of permit. Upon application, extension of the time periods set forth in this paragraph may be granted by the Hidalgo County Commissioners Court. Such applications for extension must be received by HCPD at least thirty days before the expiration of the two hundred ten (210) days period. A new permit fee, in accordance with Paragraph 12 hereof, will be charged for each extension granted.

Construction of any pipeline or utility crossing will not begin until written approval has been given by HCPD.

14. All provisions of the Pipeline and Utility Permit Administration Policy of Hidalgo County, if any, and all amendments thereto, are hereby incorporated herein as part of the terms and conditions of this permit for all purposes.
15. Applicant warrants and represents that it has secured from all fee owners of the involved property an easement or other property rights to construct, repair or modify the pipeline or utility in the manner set forth herein.
16. This Pipeline and Utility Permit if granted by Hidalgo County is subject to any and all other requirements, specifications and conditions listed in Exhibit A attached hereto.
17. Hidalgo County requires all coordinates of all utility crossings. Horizontal datum to be in NAD 83 State Plane Texas South 4205 feet and vertical datum in NAVD 88 Geoid 12a.



**Hidalgo County
Planning
Department**

T.J. Arredondo, CFM
Director of Planning

Main Office

1304 S. 25th Street
Edinburg, Texas 78542
Phone (956) 318-2840
Fax (956) 318-2844

Precinct No. 3 Substation

2401 N. Moorefield Road
Mission, Texas 78572
Phone (956) 205-7045
Fax (956) 205-7049

PIPELINE AND UTILITY PERMIT APPLICATION PACKET

18. This permit constitutes the entire agreement between the parties with regard to the subject matter hereof, and all prior agreements, representations, and negotiations between the parties regarding the subject matter are hereby superseded. This permit shall not be altered or amended except by an agreement in writing executed by the parties hereto.

19. Applicant warrants and represents that its undersigned representative has full authority to bind Applicant to the terms and conditions of the foregoing Application and Agreement for Pipeline or Utility Permit.

DATED this 1st day of March, 2021.

Angelica Hinojosa
(Name of Applicant – Printed or Typed)

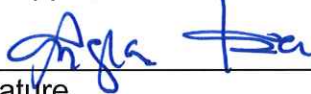
By: 
Signature

Title: New Account Supervisor

STATE OF TEXAS
COUNTY OF HIDALGO

SUBSCRIBED AND SWORN TO before me the Applicant,
Angelica Hinojosa, on this 1st day of March, 2021,
to which witness my hand and seal of office.

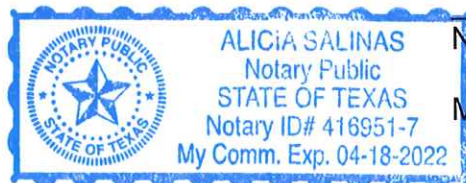

Notary Public for the State of Texas

My Commission Expires: _____



**Hidalgo County
Planning
Department**

T.J. Arredondo, CFM
Director of Planning

Main Office

1304 S. 25th Street
Edinburg, Texas 78542
Phone (956) 318-2840
Fax (956) 318-2844

Precinct No. 3 Substation

2401 N. Moorefield Road
Mission, Texas 78572
Phone (956) 205-7045
Fax (956) 205-7049

PIPELINE AND UTILITY PERMIT APPLICATION PACKET

**APPROVAL OF APPLICATION BY
HIDALGO COUNTY PLANNING DEPARTMENT**

Came on for consideration this _____ day of _____,
20____. The above and foregoing Application for Pipeline and Utility
Permit, and after consideration of the same by the Hidalgo County
Commissioners Court, said Application and Agreement for Pipeline or
Utility Permit is hereby APPROVED.

HIDALGO COUNTY:

Richard F. Cortez, County Judge



**Hidalgo County
Planning
Department**

T.J. Arredondo, CFM
Director of Planning

Main Office

1304 S. 25th Street
Edinburg, Texas 78542
Phone (956) 318-2840
Fax (956) 318-2844

Precinct No. 3 Substation

2401 N. Moorefield Road
Mission, Texas 78572
Phone (956) 205-7045
Fax (956) 205-7049

PIPELINE AND UTILITY PERMIT APPLICATION PACKET

EXHIBIT A

(Please insert description of project location and supporting documents for proposed utility work)



CERTIFICATE OF LIABILITY INSURANCE

DATE (MM/DD/YYYY)

12/4/2020

THIS CERTIFICATE IS ISSUED AS A MATTER OF INFORMATION ONLY AND CONFERS NO RIGHTS UPON THE CERTIFICATE HOLDER. THIS CERTIFICATE DOES NOT AFFIRMATIVELY OR NEGATIVELY AMEND, EXTEND OR ALTER THE COVERAGE AFFORDED BY THE POLICIES BELOW. THIS CERTIFICATE OF INSURANCE DOES NOT CONSTITUTE A CONTRACT BETWEEN THE ISSUING INSURER(S), AUTHORIZED REPRESENTATIVE OR PRODUCER, AND THE CERTIFICATE HOLDER.

IMPORTANT: If the certificate holder is an ADDITIONAL INSURED, the policy(ies) must have ADDITIONAL INSURED provisions or be endorsed. If SUBROGATION IS WAIVED, subject to the terms and conditions of the policy, certain policies may require an endorsement. A statement on this certificate does not confer rights to the certificate holder in lieu of such endorsement(s).

PRODUCER Shepard Insurance Agency 5801 N 10th St Ste 600 Mcallen TX 78504	CONTACT NAME: _____	
	PHONE (A/C, No, Ext): 956-686-3888	FAX (A/C, No): 956-682-5650
E-MAIL ADDRESS: erma@shepins.com		
INSURER(S) AFFORDING COVERAGE		NAIC #
INSURER A : United Fire Lloyds		43559
INSURER B : Texas Mutual Insurance Company		22945
INSURER C :		
INSURER D :		
INSURER E :		
INSURER F :		

INSURED
 Nordhausen Utility Construction, LLC
 36970 W. Mile 7 Rd.
 Mission TX 78574

NORDUTI-01

COVERAGES

CERTIFICATE NUMBER: 575362354

REVISION NUMBER:

THIS IS TO CERTIFY THAT THE POLICIES OF INSURANCE LISTED BELOW HAVE BEEN ISSUED TO THE INSURED NAMED ABOVE FOR THE POLICY PERIOD INDICATED. NOTWITHSTANDING ANY REQUIREMENT, TERM OR CONDITION OF ANY CONTRACT OR OTHER DOCUMENT WITH RESPECT TO WHICH THIS CERTIFICATE MAY BE ISSUED OR MAY PERTAIN, THE INSURANCE AFFORDED BY THE POLICIES DESCRIBED HEREIN IS SUBJECT TO ALL THE TERMS, EXCLUSIONS AND CONDITIONS OF SUCH POLICIES. LIMITS SHOWN MAY HAVE BEEN REDUCED BY PAID CLAIMS.

INSR LTR	TYPE OF INSURANCE	ADDL INSD	SUBR WVD	POLICY NUMBER	POLICY EFF (MM/DD/YYYY)	POLICY EXP (MM/DD/YYYY)	LIMITS
A	<input checked="" type="checkbox"/> COMMERCIAL GENERAL LIABILITY <input type="checkbox"/> CLAIMS-MADE <input checked="" type="checkbox"/> OCCUR GEN'L AGGREGATE LIMIT APPLIES PER: <input type="checkbox"/> POLICY <input checked="" type="checkbox"/> PRO-JECT <input type="checkbox"/> LOC OTHER:			85325641	12/8/2020	12/8/2021	EACH OCCURRENCE \$ 1,000,000 DAMAGE TO RENTED PREMISES (Ea occurrence) \$ 100,000 MED EXP (Any one person) \$ 5,000 PERSONAL & ADV INJURY \$ 1,000,000 GENERAL AGGREGATE \$ 2,000,000 PRODUCTS - COMP/OP AGG \$ 2,000,000 \$
A	<input checked="" type="checkbox"/> AUTOMOBILE LIABILITY <input checked="" type="checkbox"/> ANY AUTO <input type="checkbox"/> OWNED AUTOS ONLY <input type="checkbox"/> SCHEDULED AUTOS <input checked="" type="checkbox"/> HIRED AUTOS ONLY <input checked="" type="checkbox"/> NON-OWNED AUTOS ONLY			85325641	12/8/2020	12/8/2021	COMBINED SINGLE LIMIT (Ea accident) \$ 1,000,000 BODILY INJURY (Per person) \$ BODILY INJURY (Per accident) \$ PROPERTY DAMAGE (Per accident) \$ \$
A	<input checked="" type="checkbox"/> UMBRELLA LIAB <input checked="" type="checkbox"/> OCCUR <input type="checkbox"/> EXCESS LIAB <input type="checkbox"/> CLAIMS-MADE DED <input checked="" type="checkbox"/> RETENTION \$ 0			85325641	12/8/2020	12/8/2021	EACH OCCURRENCE \$ 1,000,000 AGGREGATE \$ 1,000,000 \$
B	WORKERS COMPENSATION AND EMPLOYERS' LIABILITY ANY PROPRIETOR/PARTNER/EXECUTIVE OFFICER/MEMBER EXCLUDED? (Mandatory in NH) If yes, describe under DESCRIPTION OF OPERATIONS below	Y/N	N/A	0001316730	12/8/2020	12/8/2021	<input checked="" type="checkbox"/> PER STATUTE <input type="checkbox"/> OTH-ER E.L. EACH ACCIDENT \$ 1,000,000 E.L. DISEASE - EA EMPLOYEE \$ 1,000,000 E.L. DISEASE - POLICY LIMIT \$ 1,000,000
A	Contractor's Equipment			85325641	12/8/2020	12/8/2021	Rented/Leased Eqpt 180,000 Scheduled Eqpt. 555,534

DESCRIPTION OF OPERATIONS / LOCATIONS / VEHICLES (ACORD 101, Additional Remarks Schedule, may be attached if more space is required)
 General Liability: Automatic Additional Insured & Blanket Waiver of Subrogation included per form CG72080717 & Primary & Non-Contributory wording included per form CG20010413.
 Business Auto: Additional Insured & Waiver of Subrogation included per form CA71090117.
 Umbrella: Additional Insured will be as per underlying per form CU00010413.
 Workers Comp: Blanket Waiver of Subrogation applies per form WC420304B.
 Project: Pueblo de Palmas Ph 22-26; 130+/- Acres = 1/2 Mi North of Monte Cristo Rd. on Alamo Rd.; Offsite Improvements on New Alamo Rd. and along North Side of Monte Cristo Rd (FM1925).
 Certificate holder named as additional insured per form CG20100413.

CERTIFICATE HOLDER**CANCELLATION**

North Alamo Water Supply Corporation
 420 S. Doolittle Road
 Edinburg TX 78542

SHOULD ANY OF THE ABOVE DESCRIBED POLICIES BE CANCELLED BEFORE THE EXPIRATION DATE THEREOF, NOTICE WILL BE DELIVERED IN ACCORDANCE WITH THE POLICY PROVISIONS.

AUTHORIZED REPRESENTATIVE

© 1988-2015 ACORD CORPORATION. All rights reserved.

BLANQUITA ESTATES SUBDIVISION No. 2

LOCATION MAP

SCALE: 1" = 1000'

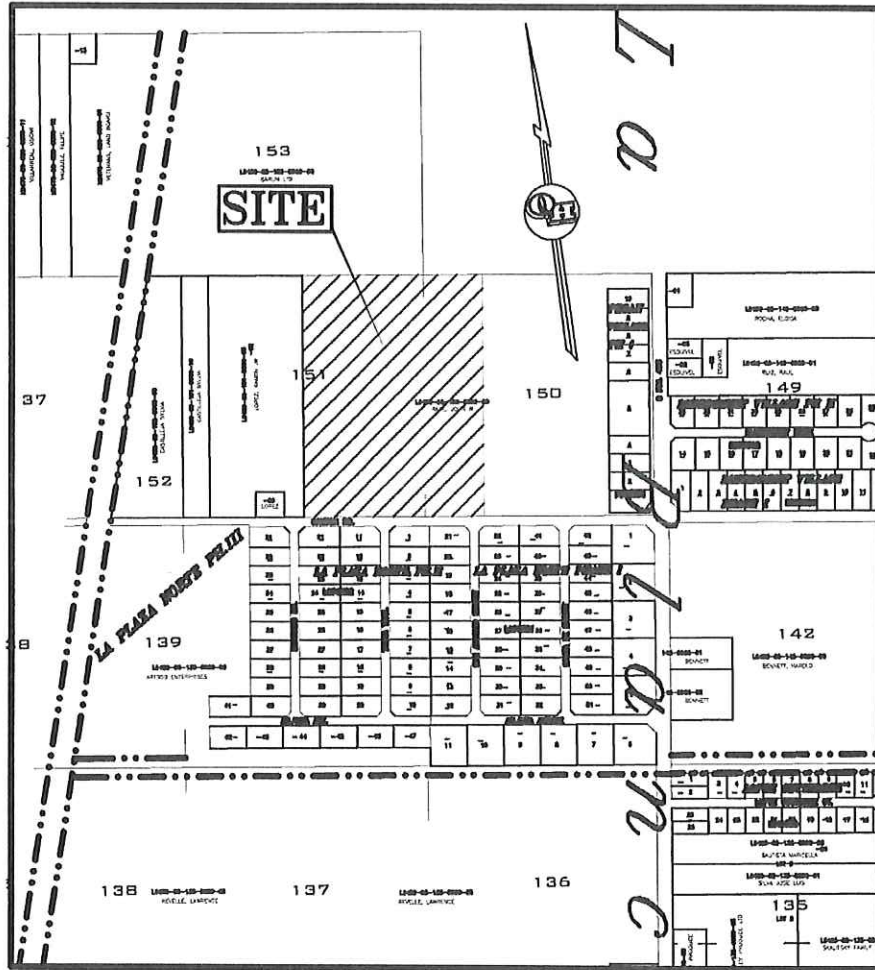

QUINTANILLA, HEADLEY AND ASSOCIATES, INC.

CONSULTING ENGINEERS
124 E. STUBBS ST.
EDINBURG, TEXAS 78539
ENGINEERING REGISTRATION NUMBER F-1513
SURVEYING REGISTRATION NUMBER 100411-00

LAND SURVEYORS
PHONE 956-381-6480
FAX 956-381-0527
ALFONSOQ@QHA-ENG.COM

BLANQUITA ESTATES SUBDIVISION No. 2

A 28.12 ACRE TRACT OF LAND OUT OF BLOCKS 150 AND 151, LA BLANCA AGRICULTURAL COMPANY SUBDIVISION, HIDALGO COUNTY, TEXAS, ACCORDING TO THE MAP OR PLAT THEREOF RECORDED IN VOLUME 1, PAGE 33, MAP RECORDS, HIDALGO COUNTY, TEXAS, AND ACCORDING TO WARRANTY DEED WITH VENDOR'S LIEN RECORDED UNDER COUNTY CLERK'S DOCUMENT NUMBER 3159262, OFFICIAL RECORDS, HIDALGO COUNTY, TEXAS.

WATERLINE, PAVING & DRAINAGE SYSTEMS CONSTRUCTION SET

LOCATION MAP

SCALE: 1" = 500'

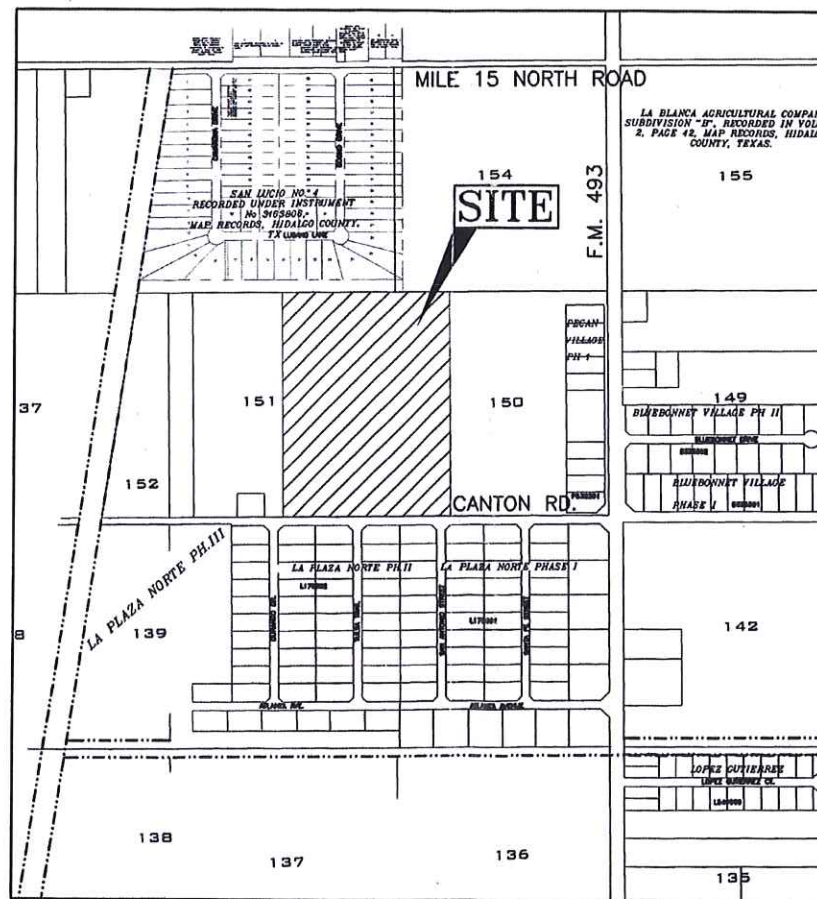

SHEET INDEX

- 1.- COVER SHEET
- 2.- PLAT (NOTES AND SIGNATURES)
- 3.- PLAT (SUBDIVISION LAYOUT AND DIMENSIONS)
- 4.- WATER DISTRIBUTION SYSTEM LAYOUT
- 5.- PAVING & DRAINAGE LAYOUT
- 6.- DRAINAGE AREAS LAYOUT
- 7.- PLAN & PROFILE LAYOUT
- 8.- STREET LIGHT LAYOUT
- 9.- POLLUTION PREVENTION & EROSION CONTROL LAYOUT
- 10.- POLLUTION PREVENTION & EROSION CONTROL DETAILS
- 11.- TxDOT TEMPORARY EROSION DETAIL
- 12.- PAVING & DRAINAGE DETAIL SHEET
- 13.- N.A.W.S.C. DETAIL SHEET

APPROVED FOR CONSTRUCTION
 HIDALGO COUNTY PLANNING DEPARTMENT

BY: *[Signature]* DATE: 02/02/2021
 SUBDIVISION COORDINATOR

BY: *[Signature]* DATE: 2/14/21
 HIDALGO COUNTY PLANNING DEPARTMENT

BY: *[Signature]* DATE: 2-2-21
 CONSTRUCTION PERMIT

BY: *[Signature]* DATE: 2-3-21
 PAVING CONTRACTOR

BY: *[Signature]* DATE: 02/02/2021
 DRAINAGE CONTRACTOR

THESE PLANS HAVE BEEN REVIEWED FOR COMPLIANCE BY THE HIDALGO COUNTY PLANNING DEPARTMENT AND THE ENGINEER HAS ACCEPTED ALL CONSTRUCTION SHALL COMPLY WITH ALL STATE, COUNTY, FEDERAL, LOCAL ORDINANCES AND REGULATIONS. THE ENGINEER AND ARCHITECTING FIRM SHALL BE RESPONSIBLE FOR THE DESIGN AND CONSTRUCTION OF THE PROJECT. THE ENGINEER AND ARCHITECTING FIRM SHALL BE RESPONSIBLE FOR THE DESIGN AND CONSTRUCTION OF THE PROJECT. THE ENGINEER AND ARCHITECTING FIRM SHALL BE RESPONSIBLE FOR THE DESIGN AND CONSTRUCTION OF THE PROJECT.



[Signature] P.E.
 ALFONSO QUINTANILLA
 P.E. No. 95534
 DATE: 2-2-21

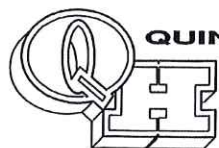

QUINTANILLA, HEADLEY AND ASSOCIATES, INC.

CONSULTING ENGINEERS • LAND SURVEYORS
 124 E. STUBBS ST. EDINBURG, TEXAS 78539
 PHONE 956-381-6480
 ENGINEERING REGISTRATION NUMBER F-1513 FAX 956-381-0527
 SURVEYING REGISTRATION NUMBER 100411-00 ALFONSOQ@QHA-ENG.COM

SUBDIVISION PLAT OF:

BLANQUITA ESTATES SUBDIVISION No. 2

A 28.12 ACRE TRACT OF LAND OUT OF BLOCKS 150 AND 151, LA BLANCA AGRICULTURAL COMPANY SUBDIVISION, HIDALGO COUNTY, TEXAS, ACCORDING TO THE MAP OR PLAT THEREOF RECORDED IN VOLUME 1, PAGE 33, MAP RECORDS, HIDALGO COUNTY, TEXAS, AND ACCORDING TO WARRANTY DEED WITH VENDOR'S LIEN RECORDED UNDER COUNTY CLERK'S DOCUMENT NUMBER 3159262, OFFICIAL RECORDS, HIDALGO COUNTY, TEXAS.

METES AND BOUNDS

A 28.12 ACRE TRACT OF LAND OUT OF BLOCKS 150 AND 151, LA BLANCA AGRICULTURAL COMPANY SUBDIVISION, HIDALGO COUNTY, TEXAS, ACCORDING TO THE MAP OR PLAT THEREOF RECORDED IN VOLUME 1, PAGE 33, MAP RECORDS, HIDALGO COUNTY, TEXAS, AND ACCORDING TO WARRANTY DEED WITH VENDOR'S LIEN RECORDED UNDER COUNTY CLERK'S DOCUMENT NUMBER 3159262, OFFICIAL RECORDS, HIDALGO COUNTY, TEXAS, REFERENCE TO WHICH IS HERE MADE FOR ALL PURPOSES AND BEING MORE PARTICULARLY DESCRIBED BY METES AND BOUNDS AS FOLLOWS.

BEGINNING AT A COTTON PICKER SPINDLE SET ON THE SOUTH LINE OF BLOCK 150 AND IN THE CENTERLINE OF MILE 14 1/2 NORTH ROAD (CANTON ROAD) FOR THE SOUTHEAST CORNER OF THIS TRACT, SAID SPINDLE BEARS N 89°30'00" W, 1,020.60 FEET FROM THE SOUTHEAST CORNER OF BLOCK 150.

THENCE: N 89°36'00" W, ALONG THE SOUTH LINE OF BLOCKS 150 AND 151, AND THE CENTERLINE OF MILE 14 1/2 NORTH ROAD (CANTON ROAD), A DISTANCE OF 929.40 FEET TO A COTTON PICKER SPINDLE SET FOR THE SOUTHEAST CORNER OF THE CATARINA LOPEZ TRACT (A 15.57 ACRE TRACT OUT OF BLOCK 151, LA BLANCA AGRICULTURAL SUBDIVISION, ACCORDING TO WARRANTY DEED RECORDED UNDER COUNTY CLERK'S DOCUMENT NUMBER 927175, OFFICIAL RECORDS, HIDALGO COUNTY, TEXAS) AND THE SOUTHWEST CORNER OF THIS TRACT.

THENCE: N 00°24'00" E, ALONG THE EAST LINE OF THE CATARINA LOPEZ TRACT, PASSING A 1/2" IRON ROD WITH CAP STAMPED SEA 5782 FOUND AT 20.00 FEET FOR THE NORTH RIGHT OF WAY LINE OF MILE 14 1/2 NORTH ROAD (CANTON ROAD), PASSING AT 1,207.13 FEET THE SOUTH LINE OF A DRAIN DITCH, A TOTAL DISTANCE OF 1,317.13 FEET (MAP RECORD: 1,320.00 FEET) TO A 1/2" IRON ROD WITH CAP STAMPED RPLS 4856 SET ON THE NORTH LINE OF BLOCK 151 FOR THE NORTHEAST CORNER OF SAID TRACT AND THE NORTHWEST CORNER OF THIS TRACT.

THENCE: S 89°40'40" E, ALONG THE NORTH LINE OF BLOCKS 150 AND 151, A DISTANCE OF 929.40 FEET TO A 1/2" IRON ROD WITH CAP STAMPED RPLS 4856 SET FOR THE NORTHEAST CORNER OF THIS TRACT.

THENCE: S 00°24'00" W, PASSING AT 110.00 FEET THE SOUTH LINE OF A DRAIN DITCH, PASSING A 1/2" IRON ROD WITH CAP STAMPED RPLS 4856 SET AT 1,298.40 FEET FOR THE NORTH RIGHT OF WAY LINE OF MILE 14 1/2 NORTH ROAD (CANTON ROAD), A TOTAL DISTANCE OF 1,318.40 FEET TO THE POINT OF BEGINNING AND CONTAINING 28.12 ACRES OF LAND MORE OR LESS.

BEARINGS ARE IN ACCORDANCE WITH ANY SUBDIVISION, RECORDED IN VOLUME 55, PAGE 84, MAP RECORDS, HIDALGO COUNTY, TEXAS.

STATE OF TEXAS COUNTY OF HIDALGO

I, THE UNDERSIGNED, A REGISTERED PROFESSIONAL LAND SURVEYOR IN THE STATE OF TEXAS, DO HEREBY CERTIFY THAT THIS PLAT IS TRUE AND CORRECT, AND WAS MADE AND PREPARED FROM AN ACTUAL SURVEY OF THE PROPERTY DONE ON THE GROUND UNDER MY SUPERVISION.



Alfonso Quintanilla
ALFONSO QUINTANILLA
R.P.L.S. No. 4856

AUGUST 27, 2020
DATE

PLAT NOTES AND RESTRICTIONS:

- FLOOD ZONE DESIGNATION: ZONE "C"
AREAS OF MINIMAL FLOODING. (NO SHADING)
COMMUNITY-PANEL NUMBER 480334 0425 C
EFFECTIVE DATE: NOVEMBER 16, 1982
- CONSTRUCTION OF RESIDENTIAL HOUSING WITHIN ANY AREA OF THE SUBDIVISION THAT IS IN THE 100-YEAR FLOOD PLAIN IS PROHIBITED UNLESS THE HOUSING QUALIFIES FOR INSURANCE UNDER THE NATIONAL FLOOD INSURANCE ACT OF 1968 (42 U.S.C. SECTIONS 4001 THROUGH 4127).
- LEGEND @ - DENOTES 1/2"x24" IRON ROD SET WITH PLASTIC CAP STAMPED R.P.L.S. 4856, UNLESS OTHERWISE NOTED.
- GENERAL NOTE FOR SINGLE FAMILY RESIDENCES:
NO MORE THAN ONE FAMILY DETACHED DWELLING SHALL BE LOCATED ON EACH LOT. THIS MUST BE STIPULATED ON ALL DEEDS AND CONTRACT FOR DEEDS. APPLICATIONS FOR CONSTRUCTION ARE REQUIRED PRIOR TO OCCUPANCY OF THE LOT. NO COMMERCIAL SHALL BE ALLOWED ON ANY LOT.
- MINIMUM BUILDING SETBACK LINES:
FRONT 25.00'
REAR 15.00'
SIDE 8.00'
CORNER SIDE 10.00'
CORNER SIDE WHERE R.O.W. IS GREATER THAN 50.0' 20.00'
OR TO EASEMENT LINE WHICHEVER IS GREATER IN ALL CASES
- DRAINAGE:
IN ACCORDANCE WITH THE HIDALGO COUNTY DRAINAGE DISTRICT NO. 1 AND HIDALGO COUNTY REQUIREMENTS, THIS DEVELOPMENT WILL BE REQUIRED TO DETAIN A TOTAL OF 81,179.36 CUBIC-Feet (1.86 ACRE FEET) OF STORM WATER RUNOFF. DRAINAGE RETENTION IN ACCORDANCE WITH THE LOCAL REQUIREMENTS WILL BE ACCOMPLISHED AS FOLLOWS:
SEE DRAINAGE REPORT ON SHEET No. 4.
- NO STRUCTURE SHALL BE PERMITTED OVER ANY EASEMENT.
EASEMENTS SHALL BE KEPT CLEAR OF FENCES, BUILDINGS, SHEDS, SHRUBS TREES, AND OTHER PLANTINGS (EXCEPT LOW LESS THAN 18 INCHES MATURE HEIGHT, GROUND COVER, GRASS, OR FLOWERS) AND OTHER OBSTRUCTIONS THAT WOULD INTERFERE WITH THE OPERATIONS AND MAINTENANCE OF THE EASEMENT.
- BENCHMARK NOTE:
THE FOLLOWING BENCHMARK IS IDENTIFIED ON THE FACE OF THE PLAT AND ON THE ATTACHED ENGINEERING PLANS.
B.M. No. 1: ELEV. 73.00 TOP OF TYPE "A" INLET LOCATED AT THE SOUTHWEST CORNER OF LOT 36 OF THIS SUBDIVISION N.A.V.D. 88 DATUM.
B.M. No. 2: ELEV. 72.20 TOP OF TYPE "A" INLET LOCATED AT THE NORTHEAST CORNER OF LOT 35 OF THIS SUBDIVISION N.A.V.D. 88 DATUM.
- EACH PURCHASED CONTRACT MADE BETWEEN A SUBDIVIDER AND PURCHASER OF A LOT IN THIS SUBDIVISION SHALL CONTAIN A STATEMENT DESCRIBING HOW AND WHEN WATER, SEWER, ELECTRICITY AND GAS SERVICES WILL BE MADE AVAILABLE TO THE SUBDIVISION.
- ALL PUBLIC UTILITIES EASEMENTS DEDICATED BY THIS PLAT SHALL BE A MINIMUM WIDTH OF 15.00 FEET AS PER THE HIDALGO COUNTY MODEL SUBDIVISION RULES. BY SIGNING THIS PLAT DEVELOPER AND ENGINEER CERTIFY THAT ALL OTHER EASEMENTS SHOWN COMPLY WITH THE SIZE REQUIRED BY EACH UTILITY PROVIDER OCCUPYING AN EASEMENT.
- THERE ARE NO WATER WELLS WITHIN 150 FEET FROM THE BOUNDARIES ON THIS SUBDIVISION.
- ALL LOTS SHALL HAVE A POST DEVELOPMENT FINISHED GRADE FROM THE REAR OF THE LOT TO THE CURB AND/OR ROADSIDE DITCH AT A 0.25 % SLOPE TO ACCOMPLISH POSITIVE DRAINAGE. THIS IS IN ACCORDANCE WITH HIDALGO COUNTY APPENDIX 5: COUNTY CONSTRUCTION SPECIFICATIONS 3.1.4.
- LOTS 1, 26, 27, AND 42 SHALL NOT HAVE ACCESS/DRIVEWAY ONTO CANTON ROAD (MILE 14 1/2 NORTH ROAD).
- LA CUESTA SOL DEVELOPMENT LTD., THE OWNER & SUBDIVIDER OF BLANQUITA ESTATES SUBDIVISION No. 2, RETAINS AN EASEMENT UPON EACH LOT FOR THE PURPOSES OF INSTALLING AN APPROVED OSSF ON THE LOT AS DESCRIBED ON SHEET No. 3 OF THIS PLAT.
- ON-SITE SEWAGE FACILITIES (OSSF) NOTE:
THIS SUBDIVISION SHALL USE ON-SITE SEWAGE FACILITIES IN ACCORDANCE WITH TCEQ AND HIDALGO COUNTY REGULATIONS FOR SEWAGE DISPOSAL. THE SUBDIVIDER IS RESPONSIBLE FOR PROVIDING AN OSSF ON ALL LOTS.
A. OSSF SYSTEM IS BEING DESIGNED FOR DISPOSAL OF DOMESTIC SEWERAGE ONLY.
B. EACH LOT ON THIS PLAT COMPLIES WITH THE MINIMUM 21,780 SQUARE FEET LOT AREA WITH POTABLE WATER SUPPLY.
C. OSSF SYSTEM SHALL REQUIRE INSPECTION AND APPROVAL BY HIDALGO COUNTY AUTHORIZED DEPARTMENT.
D. SOIL ANALYSIS HAVE BEEN SUBMITTED TO THE AUTHORIZED HIDALGO COUNTY DEPARTMENT AND EXCERPT MAY BE ALSO SEEN ON THE UTILITY LAYOUT FOR THIS SUBDIVISION AS SUBMITTED TO THE HIDALGO COUNTY PLANNING DEPARTMENT. THE EVALUATOR HAS DETERMINED THAT THE SOIL IS SUITABLE FOR A STANDARD SEPTIC TANK AND ABSORPTIVE DRAINFIELD SYSTEM.
E. APPROVED "OSSF" PERMIT APPLICATION IS REQUIRED INCLUDING INDIVIDUAL LOT PLANNING MATERIALS PRIOR TO OCCUPANCY A LOT.
- MINIMUM FINISH FLOOR NOTE:
MINIMUM FINISH FLOOR ELEVATION SHALL BE 18" ABOVE TOP OF CURB STREET OR 18" ABOVE NATURAL GROUND, WHICHEVER IS GREATER. ELEVATION CERTIFICATE MAY BE REQUIRED FOR LOTS LOCATED OUTSIDE A DESIGNATED FLOOD ZONE AT THE TIME FOR APPLICATION FOR CONSTRUCTION TO VERIFY PRE AND POST CONSTRUCTION FINISH FLOOR ELEVATIONS. AN ELEVATION CERTIFICATE SHALL BE REQUIRED FOR ALL LOTS WITHIN A DESIGNATED FLOOD ZONE AT THE TIME FOR A DEVELOPMENT PERMIT APPLICATION.

RIGHT OF WAY EASEMENT

KNOW ALL MEN BY THESE PRESENTS, that the undersigned, owners of the property shown on the plot, their successors, assigns, and transferees (hereinafter called "Grantor" whether one or more persons are named), in consideration of one dollar (\$1.00) and other good and valuable consideration paid by North Aramo Water Supply Corporation, (hereinafter called "Grantee"), the receipt and sufficiency of which is hereby acknowledged, does hereby grant, bargain, sell, transfer, and convey to said Grantee, its successors, assigns, or exclusive perpetual easement with the right to erect, construct, install and thereafter use, operate, inspect, repair, maintain, replace, and remove water distribution lines and appurtenances over and across lands shown on this plat, together with the right of ingress and egress over Grantor's adjacent lands of the purpose for which the above mentioned rights are granted. The easement hereby granted shall not exceed 15' in width, and Grantee is hereby authorized to designate the course of the easement herein conveyed except that when the pipeline(s) is installed, the easement herein granted shall be limited to a strip of land 15' in width, the center line thereof being the pipeline installed.

In the event the easement hereby granted abuts on a public road and the City, County or State hereafter widens or relocates the public road so as to require the relocation of this water line as installed, Grantor further grants to Grantee an additional easement over and across the land shown on this plat for the purpose of laterally relocate said water line as may be necessary to clear the road improvements, which easement hereby granted shall be limited to a strip of land 15' in width, the center line thereof being the pipeline as relocated.

The consideration recited herein shall constitute payment in full for all damages sustained by Grantor by reason of the installation, maintenance, repair, replacement and relocation of the structures referred to herein. This agreement together with other provisions of this grant shall constitute an easement for the benefit of the Grantee, its successors, and assigns. The Grantor covenants that it is the owner of the above-described lands and that said lands are free and clear of all encumbrances and liens except the following:

The easement conveyed herein was obtained or improved through Federal financial assistance. This easement is subject to the provisions of Title VI of the Civil Rights Act of 1964 and the regulations issued pursuant thereto for so long as the easement continues to be used for the same or similar purpose for which financial assistance was extended or for so long as the Grantee owns it, whichever is longer.

IN WITNESS WHEREOF, the said Grantor has executed this instrument this ____ day of _____ 20__.

LA CUESTA SOL DEVELOPMENT LTD.
KEVIN CAMPBELL MEMBER
1210 EAST TYLER AVENUE
HARLINGEN, TX 78550

HIDALGO COUNTY CERTIFICATE OF PLAT APPROVAL

I, THE UNDERSIGNED, CERTIFY THAT THIS PLAT OF BLANQUITA ESTATES SUBDIVISION No. 2 WAS REVIEWED AND APPROVED BY THE HIDALGO COUNTY HEALTH DEPARTMENT ON _____.

ENVIRONMENTAL HEALTH DIVISION MANAGER _____ DATE _____

APPROVED BY DRAINAGE DISTRICT:

HIDALGO COUNTY DRAINAGE DISTRICT NO. 1 HEREBY CERTIFIES THAT THE DRAINAGE PLANS FOR THIS SUBDIVISION COMPLY WITH THE MINIMUM STANDARDS OF THE DISTRICT ADOPTED UNDER THE TEXAS WATER CODE 49.211(C). THE DISTRICT HAS NOT REVIEWED AND DOES NOT CERTIFY THAT THE DRAINAGE STRUCTURES DESCRIBED ARE APPROPRIATE FOR THE SPECIFIC SUBDIVISION BASED ON GENERALLY ACCEPTED ENGINEERING CRITERIA. IT IS THE RESPONSIBILITY OF THE DEVELOPER AND HIS ENGINEER TO MAKE THEIR DETERMINATIONS.

HIDALGO COUNTY DRAINAGE DISTRICT NO. 1

RAUL SESIN, P.E., C.F.M.
GENERAL MANAGER _____ DATE _____

REVISION NOTES				
No.	Sheet	REVISION	Date	Approved

LOCATION MAP

SCALE: 1" = 1000'

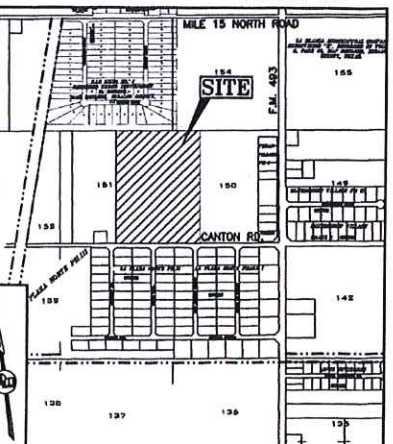

INDEX OF SHEETS

- SHEET 1 - HEADINGS INDEX, LOCATION MAP AND ETC. PRINCIPAL CONTRACTS, MAP, DESCRIPTION (METES AND BOUNDS), ENGINEER'S & SURVEYOR'S CERTIFICATION, NOTES AND RESTRICTIONS, OWNER'S DEDICATION, CERTIFICATION, PLAT ATTESTATION, COUNTY CLERK'S RECORDING CERTIFICATION, CITY OF DONNA MAYOR CERTIFICATION, CITY OF DONNA PLANNING DEPT. CERTIFICATION, CITY OF DONNA PLANNING DEPT. CERTIFICATION, CITY OF DONNA PLANNING DEPT. CERTIFICATION, CITY OF DONNA PLANNING DEPT. CERTIFICATION, HEALTH DEPARTMENT CERTIFICATION, DONNA IRRIGATION DISTRICT CERTIFICATION AND COUNTY JUDGE'S CERTIFICATION, REVISION NOTES.
- SHEET 2 - HEADINGS INDEX, LOCATION MAP AND ETC. PRINCIPAL CONTRACTS, MAP, LOT, STREETS, AND EASEMENT LAYOUT; DESCRIPTION (METES AND BOUNDS), ENGINEER'S & SURVEYOR'S CERTIFICATION, NOTES AND RESTRICTIONS; OWNER'S DEDICATION, CERTIFICATION, PLAT ATTESTATION, COUNTY CLERK'S RECORDING CERTIFICATION.
- SHEET 3 - WATER DISTRIBUTION SYSTEM AND OSSF LAYOUT; ENGINEER'S CERTIFICATION; REVISION NOTES.
- SHEET 4 - ENGINEERING REPORT, INCLUDING DESCRIPTION OF WATER DISTRIBUTION SYSTEM, OSSF AND ENGINEER'S CERTIFICATION (ENGLISH AND SPANISH VERSION), SUBDIVIDER CERTIFICATE & STATEMENT, WATER DETAILS, REVISION NOTES.
- SHEET 5 - MAP OF TOPOGRAPHY AND DRAINAGE, AND ENGINEERING CERTIFICATION, REVISION NOTES.
- SHEET 6 - DRAINAGE REPORT INCLUDING DESCRIPTION OF DRAINAGE, ENGINEERING CERTIFICATION, CONSTRUCTION DETAILS, REVISION NOTES.

LOCATION OF SUBDIVISION WITH RESPECT TO THE EXTRATERRITORIAL JURISDICTION OF A MUNICIPALITY.
BLANQUITA ESTATES No. 2 IS LOCATED IN MIDDLE HIDALGO COUNTY ON THE NORTH SIDE OF CANTON ROAD, APPROXIMATELY 1540 FEET WEST OF F.M. 493. THE ONLY NEARBY MUNICIPALITY IS THE CITY OF DONNA, ACCORDING TO THE OFFICIAL MAP IN THE OFFICE OF THE SECRETARY OF THE CITY OF DONNA (POPULATION 17,429) (2018 CENSUS). BLANQUITA ESTATES No. 2 LIES APPROXIMATELY 2.5 MILE FROM THE CITY LIMITS AND IT IS WITHIN THE CITY'S THREE-MILE EXTRA-TERRITORIAL JURISDICTION (ETJ) UNDER LOCAL GOVERNMENT CODE § 42.021. IT LIES IN PCT. 1.

Name	Address	City & Zip	Phone	Fax
LA CUESTA SOL DEVELOPMENT LTD. KEVIN CAMPBELL MEMBER	1210 EAST TYLER AVENUE	HARLINGEN, TX 78550	(956)245-3282	
ALFONSO QUINTANILLA	124 E. STUBBS	EDINBURG, TX 78539	(956) 381-6480	(956)381-0527
ALFONSO QUINTANILLA	124 E. STUBBS	EDINBURG, TX 78539	(956) 381-6480	(956)381-0527

STATE OF TEXAS
COUNTY OF HIDALGO
OWNER'S DEDICATION, CERTIFICATION, AND ATTESTATION
I, KEVIN CAMPBELL, MEMBER OF LA CUESTA SOL DEVELOPMENT LTD., AS OWNER OF THE 28.12 ACRES TRACT OF LAND ENCOMPASSED WITHIN THE PROPOSED BLANQUITA ESTATES No. 2, HEREBY SUBDIVIDE THE LAND AS DEPICTED IN THIS SUBDIVISION PLAT AND DEDICATE TO PUBLIC USE THE STREET, PARK, AND EASEMENTS SHOWN HEREIN.
I CERTIFY THAT I HAVE COMPLIED WITH THE REQUIREMENTS OF TEXAS LOCAL GOVERNMENT CODE §232.032 AND THAT:
(A) THE WATER QUALITY AND CONNECTIONS TO THE LOTS MEET, OR WILL MEET, THE MINIMUM STATE STANDARDS;
(B) SEWER CONNECTIONS TO THE LOTS OR SEPTIC TANKS MEET, OR WILL MEET, THE MINIMUM REQUIREMENTS OF STATE STANDARDS;
(C) ELECTRICAL CONNECTIONS PROVIDED TO THE LOTS MEET, OR WILL MEET, THE MINIMUM STATE STANDARDS; AND
(D) GAS CONNECTIONS, IF AVAILABLE, PROVIDED TO THE LOTS MEET, OR WILL MEET, THE MINIMUM STATE STANDARDS.
I ATTEST THAT THE MATTERS ASSERTED IN THIS PLAT ARE TRUE AND COMPLETE.

LA CUESTA SOL DEVELOPMENT LTD.
KEVIN CAMPBELL MEMBER
1210 EAST TYLER AVENUE
HARLINGEN, TX 78550

STATE OF TEXAS
COUNTY OF HIDALGO
BEFORE ME, the undersigned notary public, on this day personally appeared KEVIN CAMPBELL, MEMBER OF LA CUESTA SOL DEVELOPMENT LTD., who being by me first duly sworn, declared that the statements therein are true and correct and acknowledged that he executed the same for the purpose and consideration therein expressed.



CLASSRA ANNETTE QUINTANILLA - NOTARY PUBLIC

HIDALGO COUNTY
CERTIFICATE OF PLAT APPROVAL
UNDER LOCAL GOVERNMENT CODE § 232.028(a)
WE THE UNDERSIGNED CERTIFY THAT THIS PLAT OF BLANQUITA ESTATES SUBDIVISION No. 2 WAS REVIEWED AND APPROVED BY THE HIDALGO COUNTY COMMISSIONERS COURT ON _____.

Hidalgo County Judge _____ do/te
ATTEST:
Hidalgo County Clerk _____ do/te

CITY OF DONNA, TX
CERTIFICATE OF PLAT APPROVAL
UNDER LOCAL GOVERNMENT CODE § 212.006(c) AND § 212.0115(b)
WE THE UNDERSIGNED CERTIFY THAT THIS PLAT OF BLANQUITA ESTATES SUBDIVISION No. 2 WAS RECEIVED AND APPROVED BY THE CITY COUNCIL OF THE CITY OF DONNA, TEXAS, ON _____.

Mayor of the City of DONNA _____ Date _____
ATTEST:
Secretary of the City of DONNA _____ Date _____

APPROVAL OF THE PLANNING COMMISSION OF THE CITY:
THIS PLAT BLANQUITA ESTATES SUBDIVISION No. 2 HAS BEEN SUBMITTED TO AND CONSIDERED BY THE PLANNING COMMISSION ON THE CITY OF DONNA, TEXAS, AND IS HEREBY APPROVED BY SUCH COMMISSION.
DATED THIS _____ DAY OF _____ 20__.

ATTEST: _____ SECRETARY _____ CHAIRMAN PLANNING COMMISSION

DONNA IRRIGATION DISTRICT
THIS PLAT APPROVED BY DONNA IRRIGATION DISTRICT ON THIS _____ DAY OF _____ 20__.

SECRETARY _____ PRESIDENT _____

STATE OF TEXAS
COUNTY OF HIDALGO
I, THE UNDERSIGNED, A LICENSED PROFESSIONAL ENGINEER IN THE STATE OF TEXAS, DO HEREBY CERTIFY THAT THE PROPER ENGINEERING CONSIDERATIONS HAVE BEEN GIVEN TO THIS PLAT.



Alfonso Quintanilla
ALFONSO QUINTANILLA
P.E. No. 9554



FILED FOR RECORD IN
HIDALGO COUNTY
ARTURO GUJARDO, JR.
HIDALGO COUNTY CLERK

ON: _____ AT _____ AM/PM
INSTRUMENT NUMBER _____
OF THE MAP RECORDS OF HIDALGO COUNTY, TEXAS
BY: _____ DEPUTY

QUINTANILLA, HEADLEY AND ASSOCIATES, INC.
CONSULTING ENGINEERS LAND SURVEYORS
124 E. STUBBS ST. PHONE 956-381-6480
EDINBURG, TEXAS 78539 FAX 956-381-0527
ENGINEERING REGISTRATION NUMBER F-1513 ALFONSOQ@QHA-ENG.COM
SURVEYING REGISTRATION NUMBER 100411-00

SHEET NO. 1 OF 4 SHEETS	DATE PREPARED				DATE CHECKED			
	DATE	BY	DATE	BY	DATE	BY	DATE	BY

DATE OF PREPARATION: AUGUST 27, 2020

SUBDIVISION PLAT OF:
BLANQUITA ESTATES SUBDIVISION No. 2

A 28.12 ACRE TRACT OF LAND OUT OF BLOCKS 150 AND 151, LA BLANCA AGRICULTURAL SUBDIVISION, HIDALGO COUNTY, TEXAS, ACCORDING TO THE MAP OR PLAT THEREOF RECORDED IN VOLUME 1, PAGE 33, MAP RECORDS, HIDALGO COUNTY, TEXAS, AND ACCORDING TO WARRANTY DEED WITH VENDOR'S LIEN RECORDED UNDER COUNTY CLERK'S DOCUMENT NUMBER 3159262, OFFICIAL RECORDS, HIDALGO COUNTY, TEXAS.

STATE OF TEXAS
COUNTY OF HIDALGO
I, THE UNDERSIGNED, A REGISTERED PROFESSIONAL LAND SURVEYOR IN THE STATE OF TEXAS, DO HEREBY CERTIFY THAT THIS PLAT IS TRUE AND CORRECT, AND WAS MADE AND PREPARED FROM AN ACTUAL SURVEY OF THE PROPERTY DONE ON THE GROUND UNDER MY SUPERVISION.



Alfonso Quintanilla
ALFONSO QUINTANILLA
R.P.L.S. No. 4856

AUGUST 27, 2020
DATE

LOT	AREA (S.F.)	AC.
1	23947.45	0.55
2-7	21823.59	0.50
8	22663.37	0.52
9	21986.76	0.50
10	27737.55	0.64
11	22074.78	0.51
12	21885.01	0.50
13	21897.30	0.50
14	21909.29	0.50
15	22410.87	0.51
16	22187.92	0.51
17	27859.12	0.64
18	21986.76	0.50
19	22663.37	0.52
20-25	21823.59	0.50
26	23947.45	0.55
27	23947.45	0.55
28-33	21823.59	0.50
34	22747.84	0.52
35	22747.84	0.52
36-41	21823.59	0.50
42	23947.45	0.55

CURVE	DELTA	RADIUS	LENGTH	CHORD LEN.	CHORD BEARING
"A"	29°59'52"	50.00'	26.18'	25.88'	N 44°36'00" W
"B"	60°00'00"	50.00'	52.36'	50.00'	N 00°24'00" E
"C"	60°00'00"	50.00'	52.36'	50.00'	N 60°24'00" E
"D"	60°38'37"	50.00'	52.92'	50.48'	S 59°36'00" E
"E"	60°00'00"	50.00'	52.36'	50.00'	N 60°24'00" E
"F"	60°00'00"	50.00'	52.36'	50.00'	S 59°36'00" E
"G"	60°00'00"	50.00'	52.36'	50.00'	S 00°24'00" W
"H"	30°00'00"	50.00'	26.18'	25.88'	S 45°24'00" W

DATA	BEARING	LENGTH
L1	S 44°36' E	35.36'
L2	N 45°24' E	35.36'
L3	S 44°36' E	21.21'
L4	S 45°24' W	21.21'

I, THE UNDERSIGNED, A LICENSED PROFESSIONAL ENGINEER IN THE STATE OF TEXAS, DO HEREBY CERTIFY THAT THE PROPER ENGINEERING CONSIDERATIONS HAVE BEEN GIVEN TO THIS PLAT.



Alfonso Quintanilla
ALFONSO QUINTANILLA
P.E. No. 95534

2-2-21
DATE

LOCATION MAP SCALE: 1" = 1000'

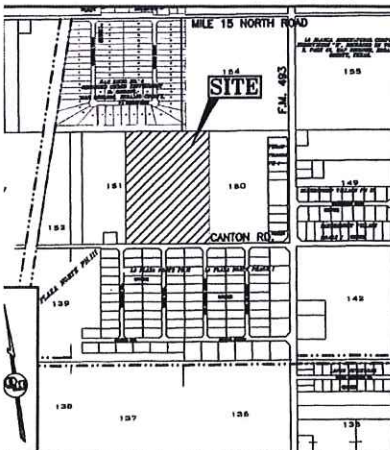

QUINTANILLA, HEADLEY AND ASSOCIATES, INC.
CONSULTING ENGINEERS • LAND SURVEYORS
124 E. STUBBS ST. PHONE 956-381-6480
EDINBURG, TEXAS 78539 FAX 956-381-0527
ENGINEERING REGISTRATION NUMBER F-1513 SURVEYING REGISTRATION NUMBER 100411-00
ALFONSOQ@QHA-ENG.COM

No.	Sheet	REVISION	Date	Approved



FILED FOR RECORD IN
HIDALGO COUNTY
ARTURO GUAJARDO, JR.
HIDALGO COUNTY CLERK

ON: _____ AT _____ AM/PM
INSTRUMENT NUMBER _____
OF THE MAP RECORDS OF HIDALGO COUNTY, TEXAS

BY: _____ DEPUTY

DATE PREPARED	PREPARED BY	CHECKED BY	APPROVED BY
08-27-2020	ALFONSO QUINTANILLA	ALFONSO QUINTANILLA	ALFONSO QUINTANILLA
DATE REVISION	REVISION	CHECKED BY	APPROVED BY
11-02-2020			

DATE OF PREPARATION: AUGUST 27, 2020

SHEET NO. 2 OF 4 SHEETS

BLOCK 153, LA BLANCA AGRICULTURAL COMPANY SUBDIVISION "B", RECORDED IN VOLUME 2, PAGE 42, MAP RECORDS, HIDALGO COUNTY, TEXAS.

BLOCK 154, LA BLANCA AGRICULTURAL COMPANY SUBDIVISION "B", RECORDED IN VOLUME 2, PAGE 42, MAP RECORDS, HIDALGO COUNTY, TEXAS.

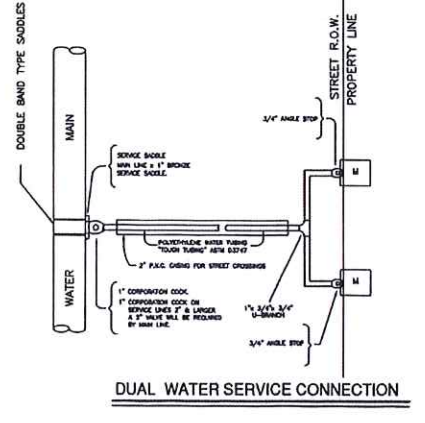
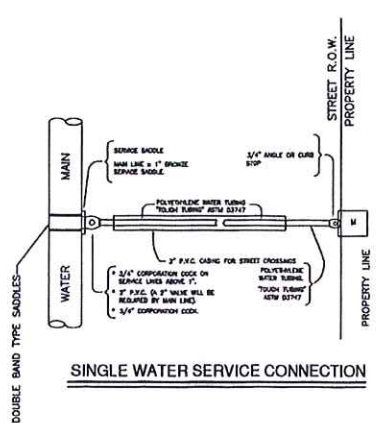
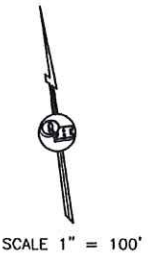
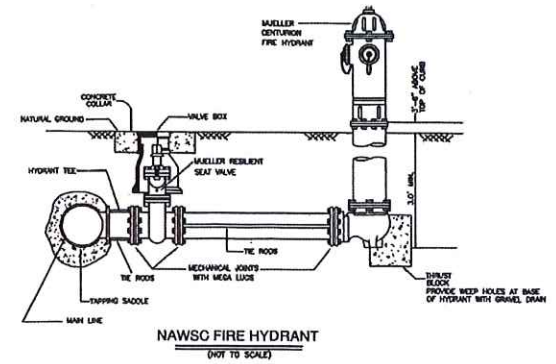
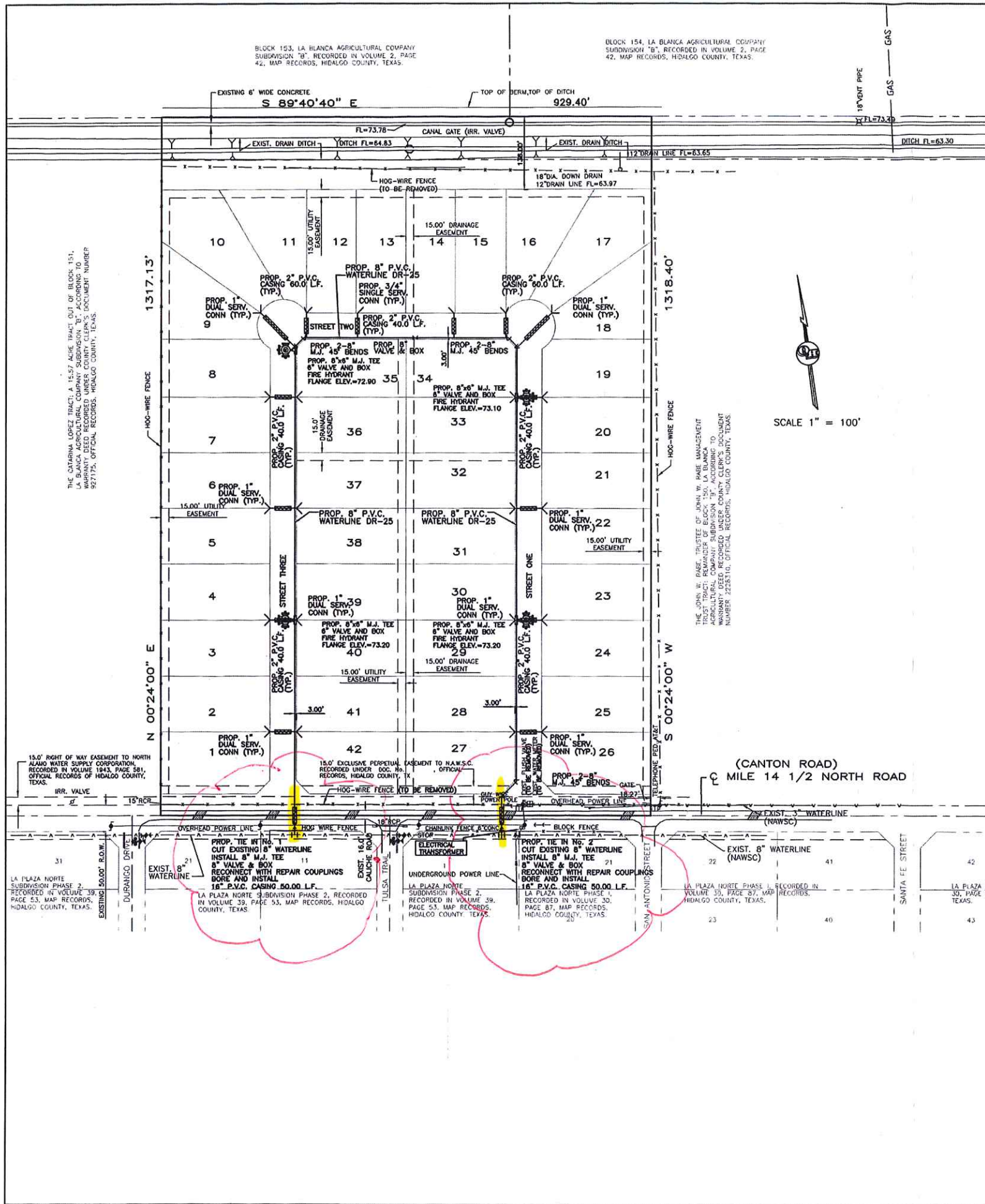

- LEGEND**
- = FIRE HYDRANT
 - = GUY WIRE
 - ⊙ = POWER POLE
 - ⊞ = MAILBOX
 - ⊞ = WATER METER
 - ⊞ = WATER VALVE
 - = SIGN
 - ⊙ = SERVICE POLE
 - ⊞ = TEL BOX
 - ⊞ = ELECT BOX
 - ⊞ = GAS METER
 - ⊙ = GAS MARKER
 - ⊞ = GAS VALVE
 - ⊞ = TRANSMISSION POLE
 - ⊞ = TRAFFIC CONTROL BOX
 - ⊞ = GAS SERVICE

FILENAME: 12\DATA\BLANQUITA\BLANQUITA ESTATES No.2\WATER.PWG	DATE PREPARED: 06-27-2020	PREPARED BY: J.C.	CHECKED BY: J.C.	APPROVED BY: J.C.
	DATE REVISED: 11-02-2020	REVISED BY: J.C.	CHECKED BY: J.C.	APPROVED BY: J.C.
	11-02-2020			

JOB NO.	06/27/2020
DATE	11/02/2020
REVISION	1"=100'
SCALE	BLANTU
DRAWN BY	
SHEET	

**BLANQUITA ESTATES SUBDIVISION
No. 2
WATER DISTRIBUTION SYSTEM
LAYOUT**

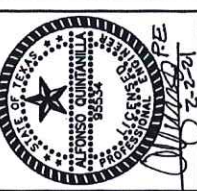

QUINTANILLA, HEADLEY AND ASSOCIATES, INC.
LAND SURVEYORS
 CONSULTING ENGINEERS
 124 E. STUBBS ST.
 EDINBURG, TEXAS 78539
 PHONE 956-381-6480
 FAX 956-381-0527
 ALFONSO@QHA-ENG.COM

