



HIDALGO COUNTY PLANNING DEPARTMENT

T.J. Arredondo, CFM
Director of Planning

1304 SOUTH 25TH STREET
EDINBURG TEXAS 78539
Tel. 956-318-2840 Fax. 956-318-2844

HIDALGO COUNTY COMMISSIONERS COURT MEETING

DATE: 3-23-2021

PROPOSED LAS ENCINITAS PHASE 2 SUBDIVISION PRECINCT No. 4.

ENGINEER: QUINTANILLA HEADLEY & ASSOCIATES ENGINEERING DEVELOPER: EIA PROPERTIES LTD.

PRELIMINARY APPROVAL FINAL APPROVAL FINAL APPROVAL WITH FINANCIAL GUARANTEE WITH VARIANCE

NUMBER OF LOTS: 126 *SINGLE FAMILY *MULTI-FAMILY 17 COMMERCIAL INDUSTRIAL

ESTIMATED NUMBER OF STREETLIGHTS: 27

FILLING STATIONS: 20

LOCATION DESCRIPTION: NORTH OF MONTE CRISTO ROAD APPROXIMATELY ¼ MILE WEST OF BRUSHLINE ROAD.

SUBDIVISION LIES WITHIN THE: ETJ OF EDINBURG AND WAS APPROVED BY THE P&Z AND CITY COMMISSION OF SAID CITY

DRAINAGE REPORT WAS APPROVED BY HCDD#1: ON 8-20-2020 PROPERTY LIES WITHIN FLOOD ZONE: "X" AS PER FEMA.

DRAINAGE DESIGN: DRAINAGE WILL BE PROVIDED BY STORM SEWER SYSTEM AND DETENTION WILL BE PROVIDED BY WIDENING THE EXISTING DRAIN DITCH.

ROAD R.O.W. DEDICATION: 42.88 FEET ONTO MONTE CRISTO ROAD.

H.C.R.O.W. PRELIMINARY APPROVAL DATE: 3-2-2021 BY, JOE OCHOA, PCT. 4 R.O.W. AGENT

H.C.H.D. PRELIMINARY APPROVAL DATE: 2-26-2021 BY, ENVIRONMENTAL HEALTH DIVISION

SEWER SYSTEM: OSSP'S

WATER SERVICE PROVIDER: NAWSC EXISTING LINE SIZE: 12" LOCATION: TERRY ROAD.

H.C.E.O.C. PRELIMINARY APPROVAL DATE: 2-25-2021: BY ENVIRONMENTAL COMPLIANCE COORDINATOR

LARGE CONSTRUCTION

The applicant has submitted the required NOI as per Part II, Section E of the TPDES General Permit for Construction Activities (TXR150000) along with a copy of the Erosion Control Plan for the proposed project.

PRELIMINARY APPROVAL FROM THE
HIDALGO COUNTY COMMISSIONERS COURT ON: _____, __

STAFF RECOMMENDS: **Preliminary Approval** subject to comments and future recommendations by planning, other departments and the approval of the City of EDINBURG.

Final Approval subject to recommendations other departments

This subdivision plat has been reviewed and complies with the Hidalgo County Subdivision Rules, Texas Water Development Board Model Subdivision Rules and The Texas Local Government Code.

*

RIGHT OF WAY EASEMENT

KNOW ALL MEN BY THESE PRESENTS, that the undersigned, owners of the property shown on this plat, their successors, assigns, and transferees (hereinafter called "Grantor" whether one or more persons are named), in consideration of one dollar (\$1.00) and other good and valuable consideration paid by North Alamo Water Supply Corporation, (hereinafter called "Grantee"), the receipt and sufficiency of which is hereby acknowledged, does hereby grant, bargain, sell, transfer, and convey to said Grantee, its successors, and assigns, on perpetual easement with the right to erect, construct, install and thereafter use, operate, inspect, repair, maintain, replace, and remove water distribution lines and appurtenances over and across the lands shown on this plat, together with the right of ingress and egress over Grantor's adjacent lands of the purpose for which the above mentioned rights are granted. The easement hereby granted shall not exceed 15' in width, and Grantee is hereby authorized to designate the course of the easement herein conveyed except that when the pipeline(s) is installed, the easement herein granted shall be limited to a strip of land 15' in width, the center line thereof being the pipeline installed. In the event the easement hereby granted abuts on a public road and the city, county or state hereafter widens or relocates the public road so as to require the relocation of this water line as installed, Grantor further grants to Grantee an additional easement over and across the land shown on this plat for the purpose of laterally relocate said water line as may be necessary to clear the road improvements, which easement hereby granted shall be limited to a strip of land 15' in width, the center line thereof being the pipeline as relocated. The consideration recited herein shall constitute payment in full for all damages sustained by Grantor by reason of the installation, maintenance, repair, replacement and relocation of the structures referred to herein. This agreement together with other provisions of this grant shall constitute an easement for the benefit of the Grantee, its successors, and assigns. The Grantor covenants that it is the owner of the above-described lands and that said lands are free and clear of all encumbrances and liens except the following: The easement conveyed herein was obtained or improved through Federal financial assistance. This easement is subject to the provisions of Title VI of the Civil Rights Act of 1964 and the regulations issued pursuant thereto for so long as the easement continues to be used for the same or similar purpose for which financial assistance was extended or for so long as the Grantee owns it, whichever is longer.

IN WITNESS WHEREOF the said Grantor executed this instrument this ____ day of _____, 20____.

EIA PROPERTIES LTD
BY: FORREST N. RUNNELS JR., VICE-PRESIDENT
P.O. BOX 118
EDINBURG, TEXAS. 78540

INDEX OF SHEETS

- SHEET 1.- HEADING INDEX, LOCATION MAP AND ETJ, PRINCIPAL CONTACTS, DESCRIPTION (METES AND BOUNDS), ENGINEER'S & SURVEYOR'S CERTIFICATION, PLAT NOTES AND RESTRICTIONS, OWNER'S DEDICATION, CERTIFICATION, ATTESTATION COUNTY CLERK'S RECORDING CERTIFICATE, H.C.D.D. No. 1 CERTIFICATION, HIDALGO COUNTY HEALTH DEPARTMENT CERTIFICATE, REVISION NOTES
SHEET 2.- MAP: LOT, STREETS, AND EASEMENT LAYOUT, HEADING INDEX: LOCATION MAP AND ETJ, PRINCIPAL CONTACTS: ENGINEER'S & SURVEYOR'S CERTIFICATION: REVISION NOTES
SHEET 3.- MAP OF WATER DISTRIBUTION SYSTEM AND SANITARY SEWER (OSSF), ENGINEER'S CERTIFICATION, COUNTY CLERK'S RECORDING CERTIFICATE, REVISION NOTES.
SHEET 4.- MAP OF TOPOGRAPHY AND DRAINAGE, ENGINEER'S CERTIFICATION, COUNTY CLERK'S RECORDING CERTIFICATE, REVISION NOTES.
SHEET 5.- ENGINEERING REPORT, INCLUDING DESCRIPTION OF WATER AND WASTE WATER/OSSF AND ENGINEER'S CERTIFICATION (ENGLISH AND SPANISH VERSION) SUBDIVIDER CERTIFICATE & STATEMENT, DRAINAGE REPORT INCLUDING DESCRIPTION OF DRAINAGE WITH ENGINEER'S CERTIFICATION, CONSTRUCTION DETAILS, COUNTY CLERK'S RECORDING CERTIFICATE, REVISION NOTES.

LOCATION MAP

SCALE 1:2000

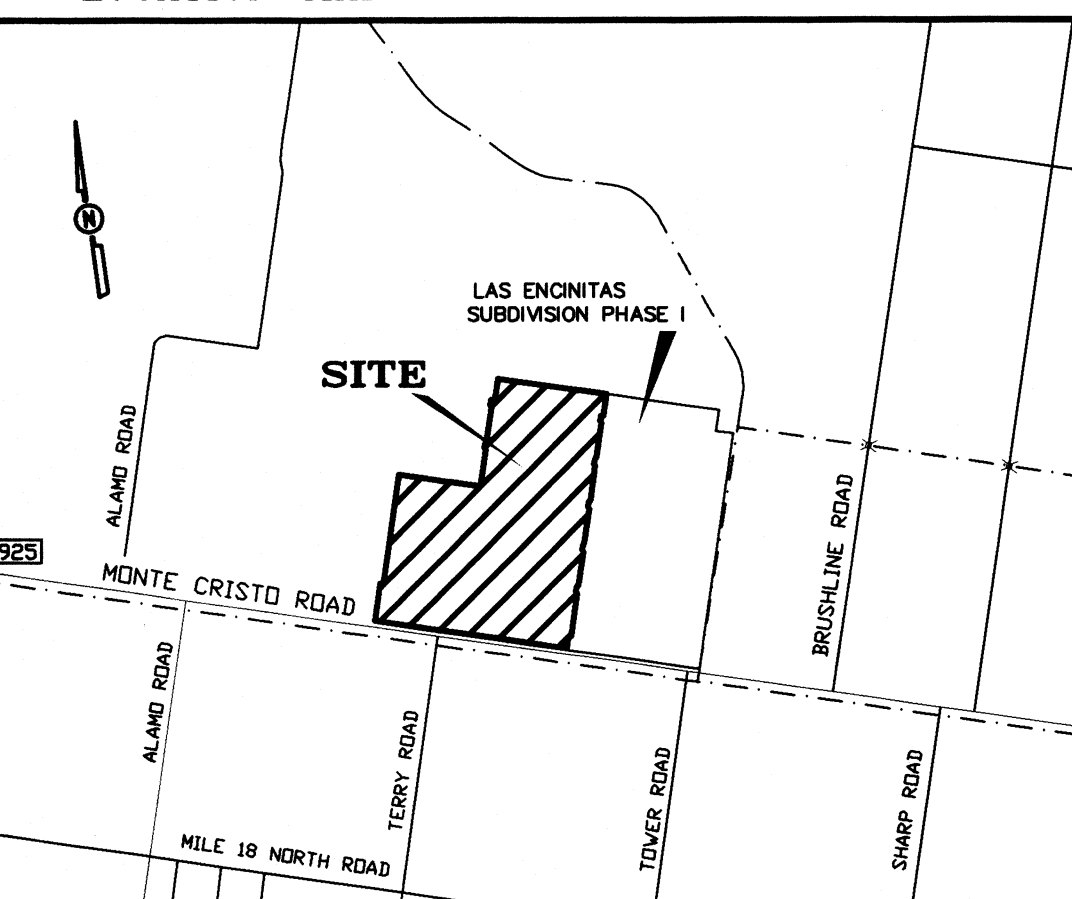

PLAT NOTES AND RESTRICTIONS:

- 1.- FLOOD ZONE DESIGNATION: ZONE "X" AREAS OF 500-YEAR FLOOD; AREAS OF 100-YEAR FLOOD WITH AVERAGE DEPTHS OF LESS THAN 1 FOOT OR WITH DRAINAGE AREAS LESS THAN 1 SQUARE MILE, AND AREAS PROTECTED BY LEVEES FROM 100-YEAR FLOOD.
FLOOD ZONE DESIGNATION: ZONE "X" (NOT SHADED) AREAS TO BE DETERMINED TO BE OUTSIDE 500-YEAR FLOODPLAIN.
COMMUNITY-PANEL NUMBER 480334 0325 D
MAP REVISED: MAY 17, 2001
2.- MINIMUM FINISH FLOOR NOTE: MINIMUM FINISH FLOOR ELEVATION SHALL BE 18" ABOVE CENTERLINE OF THE STREET OR 18" ABOVE NATURAL GROUND, WHICHEVER IS GREATER. ELEVATION CERTIFICATE MAY BE REQUIRED FOR LOTS LOCATED OUTSIDE A DESIGNATED FLOOD ZONE AT THE TIME FOR APPLICATION FOR CONSTRUCTION TO VERIFY PRE AND POST CONSTRUCTION FINISH FLOOR ELEVATIONS. AN ELEVATION CERTIFICATE SHALL BE REQUIRED FOR ALL LOTS WITHIN A DESIGNATED FLOOD ZONE AT THE TIME FOR A DEVELOPMENT PERMIT APPLICATION.
3.- LEGEND * - DENOTES 1/2" IRON ROD SET UNLESS OTHERWISE NOTED.
4.- THERE ARE NO WATER WELLS WITHIN 150 FEET FROM THE BOUNDARIES OF THIS SUBDIVISION.
5.- SETBACKS: FRONT 25.00 FEET, REAR 15.00 FEET, SIDE 10.00 FEET. OR TO EASEMENT LINE WHICHEVER IS GREATER ON ALL CASES.
6.- NO STRUCTURE SHALL BE PERMITTED OVER ANY EASEMENT. EASEMENTS SHALL BE KEPT CLEAR OF FENCES, BUILDINGS, SHEDS, SHRUBS, TREES, AND OTHER PLANTINGS (EXCEPT LOW, LESS THAN 18 INCHES MATURE HEIGHT, GROUND COVER, GRASS, OR FLOWERS) AND OTHER OBSTRUCTIONS THAT WOULD INTERFERE WITH THE OPERATIONS AND MAINTENANCE OF THE EASEMENT.
7.- DRAINAGE: IN ACCORDANCE WITH THE HIDALGO COUNTY DRAINAGE DISTRICT No. 1 AND HIDALGO COUNTY REQUIREMENTS, THIS DEVELOPMENT WILL BE REQUIRED TO DRAIN A TOTAL OF 609,202.00 CUBIC FEET 13.99 ACRES FEET OF STORM WATER RUNOFF. DRAINAGE RETENTION IN ACCORDANCE WITH THE LOCAL REQUIREMENTS WILL BE ACCOMPLISHED AS FOLLOWS: SEE DRAINAGE REPORT ON SHEET No. 3.
8.- BENCHMARK NOTE: THE FOLLOWING BENCHMARK IS IDENTIFIED ON THE FACE OF THE PLAT AND ON THE ATTACHED ENGINEERING PLANS. B.M. No.1- ELEV= 74.80, TOP OF INLET LOCATED NEAR THE NORTHWEST CORNER OF LOT 208 OF THIS SUBDIVISION, N.A.V.D. 88 DATUM. B.M. No.2- ELEV= 74.80, TOP OF INLET LOCATED NEAR THE NORTHWEST CORNER OF LOT 186 OF THIS SUBDIVISION, N.A.V.D. 88 DATUM.
9.- ALL PUBLIC UTILITIES EASEMENTS DEDICATED BY THIS PLAT SHALL BE A MINIMUM WIDTH OF 15.00 FEET AS PER THE HIDALGO COUNTY MODEL SUBDIVISION RULES. BY SIGNING THIS PLAT DEVELOPER AND ENGINEER CERTIFY THAT ALL OTHER EASEMENTS SHOWN COMPLY WITH THE SIZE REQUIRED BY EACH UTILITY PROVIDER OCCUPYING AN EASEMENT.
10.- ALL LOTS SHALL HAVE A POST DEVELOPMENT FINISHED GRADE FROM THE CENTER OF THE LOT TO THE CURB AND/OR ROADSIDE DITCH AT A 0.5% SLOPE TO ACCOMPLISH POSITIVE DRAINAGE. THIS IS IN ACCORDANCE WITH HIDALGO COUNTY SUBDIVISION RULES APPENDIX 3.1.4.
11.- GENERAL NOTE FOR SINGLE FAMILY RESIDENCE NO MORE THAN ONE-SINGLE FAMILY DETACHED DWELLING SHALL BE LOCATED ON EACH LOT. THIS MUST BE STIPULATED ON ALL DEEDS AND CONTRACTS FOR DEEDS. (ANY OTHER USE SHALL REQUIRE PLANNING DEPARTMENT, OFFICE OF ENVIRONMENTAL COMPLIANCE, HEALTH DEPARTMENT AND FIRE MARSHALL APPROVAL). APPLICATIONS FOR CONSTRUCTION ARE REQUIRED PRIOR TO OCCUPYING THE LOT.
12.- GENERAL NOTE FOR COMMERCIAL LOTS: LOTS 125 THROUGH 141 SHALL BE FOR COMMERCIAL USE ONLY. THERE SHALL BE NO OTHER USE OTHER THAN COMMERCIAL LOTS 125 THROUGH 141 IS FOR NONRESIDENTIAL USE. THIS MUST BE STIPULATED ON ALL DEEDS AND CONTRACT FOR DEEDS. A BUFFER FENCE IS REQUIRED TO BE INSTALLED BY DEVELOPER ALONG ALL ABUTTING RESIDENTIAL LOTS. APPLICATIONS FOR CONSTRUCTION APPROVED BY THE PLANNING DEPARTMENT, HEALTH DEPARTMENT AND FIRE MARSHALL ARE REQUIRED PRIOR TO OCCUPYING THE LOT.
13.- EACH PURCHASED CONTRACT MADE BETWEEN A SUBDIVIDER AND PURCHASER OF A LOT IN THIS SUBDIVISION SHALL CONTAIN A STATEMENT DESCRIBING HOW AND WHEN WATER, SEWER, ELECTRICITY AND GAS SERVICES WILL BE MADE AVAILABLE TO THE SUBDIVISION.
14.- ON-SITE SEWAGE FACILITIES (OSSF) NOTE: THIS SUBDIVISION SHALL USE ON-SITE SEWAGE FACILITIES IN ACCORDANCE WITH TCEQ AND HIDALGO COUNTY REGULATIONS FOR SEWAGE DISPOSAL. THE SUBDIVIDER IS RESPONSIBLE FOR PROVIDING AN OSSF ON ALL LOTS. A. OSSF SYSTEM IS BEING DESIGNED FOR DISPOSAL OF DOMESTIC SEWAGE ONLY. A SEPARATED DESIGN SHALL BE SUBMITTED FOR COMMERCIAL USE. B. EACH LOT ON THIS PLAT COMPLIES WITH THE MINIMUM 21,780 SQUARE FOOT LOT AREA WITH POTABLE WATER SUPPLY. C. OSSF SYSTEM SHALL REQUIRE INSPECTION AND APPROVAL BY HIDALGO COUNTY AUTHORIZED DEPARTMENT. D. SOIL ANALYSIS HAVE BEEN SUBMITTED TO THE AUTHORIZED HIDALGO COUNTY DEPARTMENT AND EXCEPT MAY BE ALSO SEEN ON THE UTILITY LAYOUT FOR THIS SUBDIVISION AS SUBMITTED TO THE HIDALGO COUNTY PLANNING DEPARTMENT. THE SOIL EVALUATOR HAS DETERMINED THAT THE SOIL IS SUITABLE FOR A STANDARD SEPTIC TANK AND ABSORPTIVE DRAINFIELD SYSTEM. E. APPROVED "OSSF" PERMIT APPLICATION IS REQUIRED INCLUDING INDIVIDUAL LOT PLANNING MATERIALS PRIOR TO OCCUPYING A LOT.
15.- EIA PROPERTIES LTD FORREST N. RUNNELS JR., VICE-PRESIDENT, THE OWNER & SUBDIVIDER OF LAS ENCINITAS SUBDIVISION PHASE II, RETAINS AN EASEMENT UPON EACH LOT FOR THE PURPOSE OF INSTALLING AN APPROVED OSSF ON THE LOT AS DESCRIBED ON SHEET No. 3 OF THIS PLAT.
16.- AN OFF-STREET PARKING LOT SITE PLAN & DRAINAGE PLAN APPROVED BY THE HIDALGO COUNTY PLANNING DEPARTMENT AND THE OFFICE OF ENVIRONMENTAL COMPLIANCE SHALL BE REQUIRED FOR SCHOOLS, COMMERCIAL INDUSTRIAL & MULTIFAMILY USE AT THE TIME OF APPLICATION FOR CONSTRUCTION PRIOR TO THE ISSUANCE OF A BUILDING AND/OR DEVELOPMENT PERMIT. NO WATER OR LIGHT CLEARANCES SHALL BE ISSUED UNTIL THE SITE PLAN, DRAINAGE PLAN AND OSSF PLAN ARE APPROVED AND PROPOSED IMPROVEMENTS ARE CONSTRUCTED IN ACCORDANCE WITH COUNTY AND STATE STANDARDS.

LOCATION OF SUBDIVISION WITH RESPECT TO THE EXTRATERRITORIAL JURISDICTION OF A MUNICIPALITY: LAS ENCINITAS SUBDIVISION PHASE II IS LOCATED IN MIDDLE OF HIDALGO COUNTY ON THE NORTH SIDE OF MONTE CRISTO ROAD AND WEST OF BRUSHLINE ROAD, APPROXIMATELY 1414.75 FEET WEST OF SAID INTERSECTION. THE ONLY NEARBY MUNICIPALITY IS THE CITY OF EDINBURG. ACCORDING TO THE OFFICIAL MAP IN THE OFFICE OF THE SECRETARY OF THE CITY OF EDINBURG, LAS ENCINITAS SUBDIVISION PHASE II LIES APPROXIMATELY 1.0 MILES FROM THE CITY LIMITS AND IT IS WITHIN THE CITY'S TWO-MILE EXTRA-TERRITORIAL JURISDICTION (ETJ) UNDER LOCAL GOVERNMENT CODE § 42.021. IT LIES IN PCT. 4.

PRINCIPAL CONTACTS:

Table with columns: Name, Address, City & Zip, Phone, Fax. Lists contact information for EIA Properties Ltd, Alfonso Quintanilla, and Alfonso Quintanilla.

STATE OF TEXAS COUNTY OF HIDALGO

I, THE UNDERSIGNED, A LICENSED PROFESSIONAL ENGINEER IN THE STATE OF TEXAS, DO HEREBY CERTIFY THAT THE PROPER ENGINEERING CONSIDERATIONS HAVE BEEN GIVEN TO THIS PLAT.



Signature of Alfonso Quintanilla, P.E., dated 3-11-21. License No. 95534.

APPROVED BY DRAINAGE DISTRICT:

HIDALGO COUNTY DRAINAGE DISTRICT NO. 1 HEREBY CERTIFIES THAT THE DRAINAGE PLANS FOR THIS SUBDIVISION COMPLY WITH THE MINIMUM STANDARDS OF THE DISTRICT ADOPTED UNDER THE TEXAS WATER CODE 49.21(C). THE DISTRICT HAS NOT REVIEWED AND DOES NOT CERTIFY THAT THE DRAINAGE STRUCTURES DESCRIBED ARE APPROPRIATE FOR THE SPECIFIC SUBDIVISION BASED ON GENERALLY ACCEPTED ENGINEERING CRITERIA. IT IS THE RESPONSIBILITY OF THE DEVELOPER AND HIS ENGINEER TO MAKE THEIR DETERMINATIONS.

HIDALGO COUNTY DRAINAGE DISTRICT NO. 1
RAUL SESIN, P.E., C.F.M. GENERAL MANAGER

LAS ENCINITAS SUBDIVISION PHASE II

A 91.43 ACRE TRACT OF LAND OUT OF LOTS "R" AND "S", BLOCK 2, SANTA CRUZ RANCH SUBDIVISION, HIDALGO COUNTY, TEXAS, ACCORDING TO THE PLAT OF MAP THEREOF RECORDED IN VOLUME "Z", PAGES 160-161, DEED RECORDS HIDALGO COUNTY, TEXAS, AND ACCORDING TO DEED WITHOUT WARRANTY RECORDED UNDER COUNTY CLERK'S DOCUMENT NUMBER 1355500, OFFICIAL RECORDS, HIDALGO COUNTY, TEXAS.

METES AND BOUNDS

A 91.43 ACRE TRACT OF LAND OUT OF LOTS "R" AND "S", BLOCK 2, SANTA CRUZ RANCH SUBDIVISION, HIDALGO COUNTY, TEXAS, ACCORDING TO THE PLAT OF MAP THEREOF RECORDED IN VOLUME "Z", PAGES 160-161, DEED RECORDS HIDALGO COUNTY, TEXAS, AND ACCORDING TO DEED WITHOUT WARRANTY RECORDED UNDER COUNTY CLERK'S DOCUMENT NUMBER 1355500, OFFICIAL RECORDS, HIDALGO COUNTY, TEXAS, REFERENCE TO WHICH IS HERE MADE FOR ALL PURPOSES AND BEING MORE PARTICULARLY DESCRIBED BY METES AND BOUNDS AS FOLLOWS. BEGINNING AT A 1/2" IRON ROD WITH CAP STAMPED RPLS 4856 FOUND ON THE SOUTH LINE OF THE HIDALGO COUNTY DRAINAGE DISTRICT NO.1 TRACT (RECORDED IN COUNTY CLERK'S DOCUMENT NUMBER 2936979, OFFICIAL RECORDS, HIDALGO COUNTY, TEXAS), FOR THE NORTHWEST CORNER OF LAS ENCINITAS SUBDIVISION PHASE I (RECORDED IN INSTRUMENT NUMBER 3068944, MAP RECORDS, HIDALGO COUNTY, TEXAS), AND THE NORTHEAST CORNER OF THIS TRACT, SAID ROD BEARS N 81°20'36" W, 1,408.94 FEET, AND S 08°44'24" W, 000.00 FROM THE NORTHEAST CORNER OF LOT "T". THENCE, S 08°36' W, ALONG THE WEST LINE OF LAS ENCINITAS SUBDIVISION PHASE I, A DISTANCE OF 220.00 FEET TO A 1/2" IRON ROD FOUND FOR AN EXTERIOR CORNER OF THIS TRACT. THENCE, N 81°24' W, ALONG THE WEST LINE OF LAS ENCINITAS SUBDIVISION PHASE I, A DISTANCE OF 26.48 FEET TO A 1/2" IRON ROD FOUND FOR AN INTERIOR CORNER OF THIS TRACT. THENCE, S 08°36' W, ALONG THE WEST LINE OF LAS ENCINITAS SUBDIVISION PHASE I, A DISTANCE OF 50.00 FEET TO A 1/2" IRON ROD FOUND FOR AN EXTERIOR CORNER OF THIS TRACT. THENCE, S 36°24' E, ALONG THE WEST LINE OF LAS ENCINITAS SUBDIVISION PHASE I, A DISTANCE OF 21.21 FEET TO A 1/2" IRON ROD FOUND FOR AN EXTERIOR CORNER OF THIS TRACT. THENCE, S 08°36' W, ALONG THE WEST LINE OF LAS ENCINITAS SUBDIVISION PHASE I, A DISTANCE OF 344.00 FEET TO A 1/2" IRON ROD WITH CAP STAMPED RPLS 4856 FOUND FOR AN EXTERIOR CORNER OF THIS TRACT. THENCE, S 53°36' W, ALONG THE WEST LINE OF LAS ENCINITAS SUBDIVISION PHASE I, A DISTANCE OF 21.21 FEET TO A 1/2" IRON ROD WITH CAP STAMPED RPLS 4856 FOUND FOR AN EXTERIOR CORNER OF THIS TRACT. THENCE, S 08°36' W, ALONG THE WEST LINE OF LAS ENCINITAS SUBDIVISION PHASE I, A DISTANCE OF 50.00 FEET TO A 1/2" IRON ROD WITH CAP STAMPED RPLS 4856 SET FOR AN INTERIOR CORNER OF THIS TRACT. THENCE, S 36°24' E, ALONG THE WEST LINE OF LAS ENCINITAS SUBDIVISION PHASE I, A DISTANCE OF 21.21 FEET TO A 1/2" IRON ROD FOUND FOR AN EXTERIOR CORNER OF THIS TRACT. THENCE, S 08°36' W, ALONG THE WEST LINE OF LAS ENCINITAS SUBDIVISION PHASE I, A DISTANCE OF 344.00 FEET TO A 1/2" IRON ROD WITH CAP STAMPED RPLS 4856 FOUND FOR AN EXTERIOR CORNER OF THIS TRACT. THENCE, S 53°36' W, ALONG THE WEST LINE OF LAS ENCINITAS SUBDIVISION PHASE I, A DISTANCE OF 21.21 FEET TO A 1/2" IRON ROD WITH CAP STAMPED RPLS 4856 FOUND FOR AN EXTERIOR CORNER OF THIS TRACT. THENCE, S 08°36' W, ALONG THE WEST LINE OF LAS ENCINITAS SUBDIVISION PHASE I, A DISTANCE OF 50.00 FEET TO A 1/2" IRON ROD WITH CAP STAMPED RPLS 4856 SET FOR AN INTERIOR CORNER OF THIS TRACT. THENCE, S 36°24' E, ALONG THE WEST LINE OF LAS ENCINITAS SUBDIVISION PHASE I, A DISTANCE OF 21.21 FEET TO A 1/2" IRON ROD FOUND FOR AN EXTERIOR CORNER OF THIS TRACT. THENCE, S 08°36' W, ALONG THE WEST LINE OF LAS ENCINITAS SUBDIVISION PHASE I, A DISTANCE OF 344.00 FEET TO A 1/2" IRON ROD WITH CAP STAMPED RPLS 4856 FOUND FOR AN EXTERIOR CORNER OF THIS TRACT. THENCE, S 53°36' W, ALONG THE WEST LINE OF LAS ENCINITAS SUBDIVISION PHASE I, A DISTANCE OF 21.21 FEET TO A 1/2" IRON ROD WITH CAP STAMPED RPLS 4856 FOUND FOR AN EXTERIOR CORNER OF THIS TRACT. THENCE, S 08°36' W, ALONG THE WEST LINE OF LAS ENCINITAS SUBDIVISION PHASE I, A DISTANCE OF 50.00 FEET TO A 1/2" IRON ROD WITH CAP STAMPED RPLS 4856 SET FOR AN INTERIOR CORNER OF THIS TRACT. THENCE, S 36°24' E, ALONG THE WEST LINE OF LAS ENCINITAS SUBDIVISION PHASE I, A DISTANCE OF 21.21 FEET TO A 1/2" IRON ROD FOUND FOR AN EXTERIOR CORNER OF THIS TRACT. THENCE, S 08°36' W, ALONG THE WEST LINE OF LAS ENCINITAS SUBDIVISION PHASE I, A DISTANCE OF 344.00 FEET TO A 1/2" IRON ROD WITH CAP STAMPED RPLS 4856 FOUND FOR AN EXTERIOR CORNER OF THIS TRACT. THENCE, S 53°36' W, ALONG THE WEST LINE OF LAS ENCINITAS SUBDIVISION PHASE I, A DISTANCE OF 21.21 FEET TO A 1/2" IRON ROD WITH CAP STAMPED RPLS 4856 FOUND FOR AN EXTERIOR CORNER OF THIS TRACT. THENCE, S 08°36' W, ALONG THE WEST LINE OF LAS ENCINITAS SUBDIVISION PHASE I, A DISTANCE OF 50.00 FEET TO A 1/2" IRON ROD WITH CAP STAMPED RPLS 4856 SET FOR AN INTERIOR CORNER OF THIS TRACT. THENCE, S 36°24' E, ALONG THE WEST LINE OF LAS ENCINITAS SUBDIVISION PHASE I, A DISTANCE OF 21.21 FEET TO A 1/2" IRON ROD FOUND FOR AN EXTERIOR CORNER OF THIS TRACT. THENCE, S 08°36' W, ALONG THE WEST LINE OF LAS ENCINITAS SUBDIVISION PHASE I, A DISTANCE OF 344.00 FEET TO A 1/2" IRON ROD WITH CAP STAMPED RPLS 4856 FOUND FOR AN EXTERIOR CORNER OF THIS TRACT. THENCE, S 53°36' W, ALONG THE WEST LINE OF LAS ENCINITAS SUBDIVISION PHASE I, A DISTANCE OF 21.21 FEET TO A 1/2" IRON ROD WITH CAP STAMPED RPLS 4856 FOUND FOR AN EXTERIOR CORNER OF THIS TRACT. THENCE, S 08°36' W, ALONG THE WEST LINE OF LAS ENCINITAS SUBDIVISION PHASE I, A DISTANCE OF 50.00 FEET TO A 1/2" IRON ROD WITH CAP STAMPED RPLS 4856 SET FOR AN INTERIOR CORNER OF THIS TRACT. THENCE, S 36°24' E, ALONG THE WEST LINE OF LAS ENCINITAS SUBDIVISION PHASE I, A DISTANCE OF 21.21 FEET TO A 1/2" IRON ROD FOUND FOR AN EXTERIOR CORNER OF THIS TRACT. THENCE, S 08°36' W, ALONG THE WEST LINE OF LAS ENCINITAS SUBDIVISION PHASE I, A DISTANCE OF 344.00 FEET TO A 1/2" IRON ROD WITH CAP STAMPED RPLS 4856 FOUND FOR AN EXTERIOR CORNER OF THIS TRACT. THENCE, S 53°36' W, ALONG THE WEST LINE OF LAS ENCINITAS SUBDIVISION PHASE I, A DISTANCE OF 21.21 FEET TO A 1/2" IRON ROD WITH CAP STAMPED RPLS 4856 FOUND FOR AN EXTERIOR CORNER OF THIS TRACT. THENCE, S 08°36' W, ALONG THE WEST LINE OF LAS ENCINITAS SUBDIVISION PHASE I, A DISTANCE OF 50.00 FEET TO A 1/2" IRON ROD WITH CAP STAMPED RPLS 4856 SET FOR AN INTERIOR CORNER OF THIS TRACT. THENCE, S 36°24' E, ALONG THE WEST LINE OF LAS ENCINITAS SUBDIVISION PHASE I, A DISTANCE OF 21.21 FEET TO A 1/2" IRON ROD FOUND FOR AN EXTERIOR CORNER OF THIS TRACT. THENCE, S 08°36' W, ALONG THE WEST LINE OF LAS ENCINITAS SUBDIVISION PHASE I, A DISTANCE OF 344.00 FEET TO A 1/2" IRON ROD WITH CAP STAMPED RPLS 4856 FOUND FOR AN EXTERIOR CORNER OF THIS TRACT. THENCE, S 53°36' W, ALONG THE WEST LINE OF LAS ENCINITAS SUBDIVISION PHASE I, A DISTANCE OF 21.21 FEET TO A 1/2" IRON ROD WITH CAP STAMPED RPLS 4856 FOUND FOR AN EXTERIOR CORNER OF THIS TRACT. THENCE, S 08°36' W, ALONG THE WEST LINE OF LAS ENCINITAS SUBDIVISION PHASE I, A DISTANCE OF 50.00 FEET TO A 1/2" IRON ROD WITH CAP STAMPED RPLS 4856 SET FOR AN INTERIOR CORNER OF THIS TRACT. THENCE, S 36°24' E, ALONG THE WEST LINE OF LAS ENCINITAS SUBDIVISION PHASE I, A DISTANCE OF 21.21 FEET TO A 1/2" IRON ROD FOUND FOR AN EXTERIOR CORNER OF THIS TRACT. THENCE, S 08°36' W, ALONG THE WEST LINE OF LAS ENCINITAS SUBDIVISION PHASE I, A DISTANCE OF 344.00 FEET TO A 1/2" IRON ROD WITH CAP STAMPED RPLS 4856 FOUND FOR AN EXTERIOR CORNER OF THIS TRACT. THENCE, S 53°36' W, ALONG THE WEST LINE OF LAS ENCINITAS SUBDIVISION PHASE I, A DISTANCE OF 21.21 FEET TO A 1/2" IRON ROD WITH CAP STAMPED RPLS 4856 FOUND FOR AN EXTERIOR CORNER OF THIS TRACT. THENCE, S 08°36' W, ALONG THE WEST LINE OF LAS ENCINITAS SUBDIVISION PHASE I, A DISTANCE OF 50.00 FEET TO A 1/2" IRON ROD WITH CAP STAMPED RPLS 4856 SET FOR AN INTERIOR CORNER OF THIS TRACT. THENCE, S 36°24' E, ALONG THE WEST LINE OF LAS ENCINITAS SUBDIVISION PHASE I, A DISTANCE OF 21.21 FEET TO A 1/2" IRON ROD FOUND FOR AN EXTERIOR CORNER OF THIS TRACT. THENCE, S 08°36' W, ALONG THE WEST LINE OF LAS ENCINITAS SUBDIVISION PHASE I, A DISTANCE OF 344.00 FEET TO A 1/2" IRON ROD WITH CAP STAMPED RPLS 4856 FOUND FOR AN EXTERIOR CORNER OF THIS TRACT. THENCE, S 53°36' W, ALONG THE WEST LINE OF LAS ENCINITAS SUBDIVISION PHASE I, A DISTANCE OF 21.21 FEET TO A 1/2" IRON ROD WITH CAP STAMPED RPLS 4856 FOUND FOR AN EXTERIOR CORNER OF THIS TRACT. THENCE, S 08°36' W, ALONG THE WEST LINE OF LAS ENCINITAS SUBDIVISION PHASE I, A DISTANCE OF 50.00 FEET TO A 1/2" IRON ROD WITH CAP STAMPED RPLS 4856 SET FOR AN INTERIOR CORNER OF THIS TRACT. THENCE, S 36°24' E, ALONG THE WEST LINE OF LAS ENCINITAS SUBDIVISION PHASE I, A DISTANCE OF 21.21 FEET TO A 1/2" IRON ROD FOUND FOR AN EXTERIOR CORNER OF THIS TRACT. THENCE, S 08°36' W, ALONG THE WEST LINE OF LAS ENCINITAS SUBDIVISION PHASE I, A DISTANCE OF 344.00 FEET TO A 1/2" IRON ROD WITH CAP STAMPED RPLS 4856 FOUND FOR AN EXTERIOR CORNER OF THIS TRACT. THENCE, S 53°36' W, ALONG THE WEST LINE OF LAS ENCINITAS SUBDIVISION PHASE I, A DISTANCE OF 21.21 FEET TO A 1/2" IRON ROD WITH CAP STAMPED RPLS 4856 FOUND FOR AN EXTERIOR CORNER OF THIS TRACT. THENCE, S 08°36' W, ALONG THE WEST LINE OF LAS ENCINITAS SUBDIVISION PHASE I, A DISTANCE OF 50.00 FEET TO A 1/2" IRON ROD WITH CAP STAMPED RPLS 4856 SET FOR AN INTERIOR CORNER OF THIS TRACT. THENCE, S 36°24' E, ALONG THE WEST LINE OF LAS ENCINITAS SUBDIVISION PHASE I, A DISTANCE OF 21.21 FEET TO A 1/2" IRON ROD FOUND FOR AN EXTERIOR CORNER OF THIS TRACT. THENCE, S 08°36' W, ALONG THE WEST LINE OF LAS ENCINITAS SUBDIVISION PHASE I, A DISTANCE OF 344.00 FEET TO A 1/2" IRON ROD WITH CAP STAMPED RPLS 4856 FOUND FOR AN EXTERIOR CORNER OF THIS TRACT. THENCE, S 53°36' W, ALONG THE WEST LINE OF LAS ENCINITAS SUBDIVISION PHASE I, A DISTANCE OF 21.21 FEET TO A 1/2" IRON ROD WITH CAP STAMPED RPLS 4856 FOUND FOR AN EXTERIOR CORNER OF THIS TRACT. THENCE, S 08°36' W, ALONG THE WEST LINE OF LAS ENCINITAS SUBDIVISION PHASE I, A DISTANCE OF 50.00 FEET TO A 1/2" IRON ROD WITH CAP STAMPED RPLS 4856 SET FOR AN INTERIOR CORNER OF THIS TRACT. THENCE, S 36°24' E, ALONG THE WEST LINE OF LAS ENCINITAS SUBDIVISION PHASE I, A DISTANCE OF 21.21 FEET TO A 1/2" IRON ROD FOUND FOR AN EXTERIOR CORNER OF THIS TRACT. THENCE, S 08°36' W, ALONG THE WEST LINE OF LAS ENCINITAS SUBDIVISION PHASE I, A DISTANCE OF 344.00 FEET TO A 1/2" IRON ROD WITH CAP STAMPED RPLS 4856 FOUND FOR AN EXTERIOR CORNER OF THIS TRACT. THENCE, S 53°36' W, ALONG THE WEST LINE OF LAS ENCINITAS SUBDIVISION PHASE I, A DISTANCE OF 21.21 FEET TO A 1/2" IRON ROD WITH CAP STAMPED RPLS 4856 FOUND FOR AN EXTERIOR CORNER OF THIS TRACT. THENCE, S 08°36' W, ALONG THE WEST LINE OF LAS ENCINITAS SUBDIVISION PHASE I, A DISTANCE OF 50.00 FEET TO A 1/2" IRON ROD WITH CAP STAMPED RPLS 4856 SET FOR AN INTERIOR CORNER OF THIS TRACT. THENCE, S 36°24' E, ALONG THE WEST LINE OF LAS ENCINITAS SUBDIVISION PHASE I, A DISTANCE OF 21.21 FEET TO A 1/2" IRON ROD FOUND FOR AN EXTERIOR CORNER OF THIS TRACT. THENCE, S 08°36' W, ALONG THE WEST LINE OF LAS ENCINITAS SUBDIVISION PHASE I, A DISTANCE OF 344.00 FEET TO A 1/2" IRON ROD WITH CAP STAMPED RPLS 4856 FOUND FOR AN EXTERIOR CORNER OF THIS TRACT. THENCE, S 53°36' W, ALONG THE WEST LINE OF LAS ENCINITAS SUBDIVISION PHASE I, A DISTANCE OF 21.21 FEET TO A 1/2" IRON ROD WITH CAP STAMPED RPLS 4856 FOUND FOR AN EXTERIOR CORNER OF THIS TRACT. THENCE, S 08°36' W, ALONG THE WEST LINE OF LAS ENCINITAS SUBDIVISION PHASE I, A DISTANCE OF 50.00 FEET TO A 1/2" IRON ROD WITH CAP STAMPED RPLS 4856 SET FOR AN INTERIOR CORNER OF THIS TRACT. THENCE, S 36°24' E, ALONG THE WEST LINE OF LAS ENCINITAS SUBDIVISION PHASE I, A DISTANCE OF 21.21 FEET TO A 1/2" IRON ROD FOUND FOR AN EXTERIOR CORNER OF THIS TRACT. THENCE, S 08°36' W, ALONG THE WEST LINE OF LAS ENCINITAS SUBDIVISION PHASE I, A DISTANCE OF 344.00 FEET TO A 1/2" IRON ROD WITH CAP STAMPED RPLS 4856 FOUND FOR AN EXTERIOR CORNER OF THIS TRACT. THENCE, S 53°36' W, ALONG THE WEST LINE OF LAS ENCINITAS SUBDIVISION PHASE I, A DISTANCE OF 21.21 FEET TO A 1/2" IRON ROD WITH CAP STAMPED RPLS 4856 FOUND FOR AN EXTERIOR CORNER OF THIS TRACT. THENCE, S 08°36' W, ALONG THE WEST LINE OF LAS ENCINITAS SUBDIVISION PHASE I, A DISTANCE OF 50.00 FEET TO A 1/2" IRON ROD WITH CAP STAMPED RPLS 4856 SET FOR AN INTERIOR CORNER OF THIS TRACT. THENCE, S 36°24' E, ALONG THE WEST LINE OF LAS ENCINITAS SUBDIVISION PHASE I, A DISTANCE OF 21.21 FEET TO A 1/2" IRON ROD FOUND FOR AN EXTERIOR CORNER OF THIS TRACT. THENCE, S 08°36' W, ALONG THE WEST LINE OF LAS ENCINITAS SUBDIVISION PHASE I, A DISTANCE OF 344.00 FEET TO A 1/2" IRON ROD WITH CAP STAMPED RPLS 4856 FOUND FOR AN EXTERIOR CORNER OF THIS TRACT. THENCE, S 53°36' W, ALONG THE WEST LINE OF LAS ENCINITAS SUBDIVISION PHASE I, A DISTANCE OF 21.21 FEET TO A 1/2" IRON ROD WITH CAP STAMPED RPLS 4856 FOUND FOR AN EXTERIOR CORNER OF THIS TRACT. THENCE, S 08°36' W, ALONG THE WEST LINE OF LAS ENCINITAS SUBDIVISION PHASE I, A DISTANCE OF 50.00 FEET TO A 1/2" IRON ROD WITH CAP STAMPED RPLS 4856 SET FOR AN INTERIOR CORNER OF THIS TRACT. THENCE, S 36°24' E, ALONG THE WEST LINE OF LAS ENCINITAS SUBDIVISION PHASE I, A DISTANCE OF 21.21 FEET TO A 1/2" IRON ROD FOUND FOR AN EXTERIOR CORNER OF THIS TRACT. THENCE, S 08°36' W, ALONG THE WEST LINE OF LAS ENCINITAS SUBDIVISION PHASE I, A DISTANCE OF 344.00 FEET TO A 1/2" IRON ROD WITH CAP STAMPED RPLS 4856 FOUND FOR AN EXTERIOR CORNER OF THIS TRACT. THENCE, S 53°36' W, ALONG THE WEST LINE OF LAS ENCINITAS SUBDIVISION PHASE I, A DISTANCE OF 21.21 FEET TO A 1/2" IRON ROD WITH CAP STAMPED RPLS 4856 FOUND FOR AN EXTERIOR CORNER OF THIS TRACT. THENCE, S 08°36' W, ALONG THE WEST LINE OF LAS ENCINITAS SUBDIVISION PHASE I, A DISTANCE OF 50.00 FEET TO A 1/2" IRON ROD WITH CAP STAMPED RPLS 4856 SET FOR AN INTERIOR CORNER OF THIS TRACT. THENCE, S 36°24' E, ALONG THE WEST LINE OF LAS ENCINITAS SUBDIVISION PHASE I, A DISTANCE OF 21.21 FEET TO A 1/2" IRON ROD FOUND FOR AN EXTERIOR CORNER OF THIS TRACT. THENCE, S 08°36' W, ALONG THE WEST LINE OF LAS ENCINITAS SUBDIVISION PHASE I, A DISTANCE OF 344.00 FEET TO A 1/2" IRON ROD WITH CAP STAMPED RPLS 4856 FOUND FOR AN EXTERIOR CORNER OF THIS TRACT. THENCE, S 53°36' W, ALONG THE WEST LINE OF LAS ENCINITAS SUBDIVISION PHASE I, A DISTANCE OF 21.21 FEET TO A 1/2" IRON ROD WITH CAP STAMPED RPLS 4856 FOUND FOR AN EXTERIOR CORNER OF THIS TRACT. THENCE, S 08°36' W, ALONG THE WEST LINE OF LAS ENCINITAS SUBDIVISION PHASE I, A DISTANCE OF 50.00 FEET TO A 1/2" IRON ROD WITH CAP STAMPED RPLS 4856 SET FOR AN INTERIOR CORNER OF THIS TRACT. THENCE, S 36°24' E, ALONG THE WEST LINE OF LAS ENCINITAS SUBDIVISION PHASE I, A DISTANCE OF 21.21 FEET TO A 1/2" IRON ROD FOUND FOR AN EXTERIOR CORNER OF THIS TRACT. THENCE, S 08°36' W, ALONG THE WEST LINE OF LAS ENCINITAS SUBDIVISION PHASE I, A DISTANCE OF 344.00 FEET TO A 1/2" IRON ROD WITH CAP STAMPED RPLS 4856 FOUND FOR AN EXTERIOR CORNER OF THIS TRACT. THENCE, S 53°36' W, ALONG THE WEST LINE OF LAS ENCINITAS SUBDIVISION PHASE I, A DISTANCE OF 21.21 FEET TO A 1/2" IRON ROD WITH CAP STAMPED RPLS 4856 FOUND FOR AN EXTERIOR CORNER OF THIS TRACT. THENCE, S 08°36' W, ALONG THE WEST LINE OF LAS ENCINITAS SUBDIVISION PHASE I, A DISTANCE OF 50.00 FEET TO A 1/2" IRON ROD WITH CAP STAMPED RPLS 4856 SET FOR AN INTERIOR CORNER OF THIS TRACT. THENCE, S 36°24' E, ALONG THE WEST LINE OF LAS ENCINITAS SUBDIVISION PHASE I, A DISTANCE OF 21.21 FEET TO A 1/2" IRON ROD FOUND FOR AN EXTERIOR CORNER OF THIS TRACT. THENCE, S 08°36' W, ALONG THE WEST LINE OF LAS ENCINITAS SUBDIVISION PHASE I, A DISTANCE OF 344.00 FEET TO A 1/2" IRON ROD WITH CAP STAMPED RPLS 4856 FOUND FOR AN EXTERIOR CORNER OF THIS TRACT. THENCE, S 53°36' W, ALONG THE WEST LINE OF LAS ENCINITAS SUBDIVISION PHASE I, A DISTANCE OF 21.21 FEET TO A 1/2" IRON ROD WITH CAP STAMPED RPLS 4856 FOUND FOR AN EXTERIOR CORNER OF THIS TRACT. THENCE, S 08°36' W, ALONG THE WEST LINE OF LAS ENCINITAS SUBDIVISION PHASE I, A DISTANCE OF 50.00 FEET TO A 1/2" IRON ROD WITH CAP STAMPED RPLS 4856 SET FOR AN INTERIOR CORNER OF THIS TRACT. THENCE, S 36°24' E, ALONG THE WEST LINE OF LAS ENCINITAS SUBDIVISION PHASE I, A DISTANCE OF 21.21 FEET TO A 1/2" IRON ROD FOUND FOR AN EXTERIOR CORNER OF THIS TRACT. THENCE, S 08°36' W, ALONG THE WEST LINE OF LAS ENCINITAS SUBDIVISION PHASE I, A DISTANCE OF 344.00 FEET TO A 1/2" IRON ROD WITH CAP STAMPED RPLS 4856 FOUND FOR AN EXTERIOR CORNER OF THIS TRACT. THENCE, S 53°36' W, ALONG THE WEST LINE OF LAS ENCINITAS SUBDIVISION PHASE I, A DISTANCE OF 21.21 FEET TO A 1/2" IRON ROD WITH CAP STAMPED RPLS 4856 FOUND FOR AN EXTERIOR CORNER OF THIS TRACT. THENCE, S 08°36' W, ALONG THE WEST LINE OF LAS ENCINITAS SUBDIVISION PHASE I, A DISTANCE OF 50.00 FEET TO A 1/2" IRON ROD WITH CAP STAMPED RPLS 4856 SET FOR AN INTERIOR CORNER OF THIS TRACT. THENCE, S 36°24' E, ALONG THE WEST LINE OF LAS ENCINITAS SUBDIVISION PHASE I, A DISTANCE OF 21.21 FEET TO A 1/2" IRON ROD FOUND FOR AN EXTERIOR CORNER OF THIS TRACT. THENCE, S 08°36' W, ALONG THE WEST LINE OF LAS ENCINITAS SUBDIVISION PHASE I, A DISTANCE OF 344.00 FEET TO A 1/2" IRON ROD WITH CAP STAMPED RPLS 4856 FOUND FOR AN EXTERIOR CORNER OF THIS TRACT. THENCE, S 53°36' W, ALONG THE WEST LINE OF LAS ENCINITAS SUBDIVISION PHASE I, A DISTANCE OF 21.21 FEET TO A 1/2" IRON ROD WITH CAP STAMPED RPLS 4856 FOUND FOR AN EXTERIOR CORNER OF THIS TRACT. THENCE, S 08°36' W, ALONG THE WEST LINE OF LAS ENCINITAS SUBDIVISION PHASE I, A DISTANCE OF 50.00 FEET TO A 1/2" IRON ROD WITH CAP STAMPED RPLS 4856 SET FOR AN INTERIOR CORNER OF THIS TRACT. THENCE, S 36°24' E, ALONG THE WEST LINE OF LAS ENCINITAS SUBDIVISION PHASE I, A DISTANCE OF 21.21 FEET TO A 1/2" IRON ROD FOUND FOR AN EXTERIOR CORNER OF THIS TRACT. THENCE, S 08°36' W, ALONG THE WEST LINE OF LAS ENCINITAS SUBDIVISION PHASE I, A DISTANCE OF 344.00 FEET TO A 1/2" IRON ROD WITH CAP STAMPED RPLS 4856 FOUND FOR AN EXTERIOR CORNER OF THIS TRACT. THENCE, S 53°36' W, ALONG THE WEST LINE OF LAS ENCINITAS SUBDIVISION PHASE I, A DISTANCE OF 21.21 FEET TO A 1/2" IRON ROD WITH CAP STAMPED RPLS 4856 FOUND FOR AN EXTERIOR CORNER OF THIS TRACT. THENCE, S 08°36' W, ALONG THE WEST LINE OF LAS ENCINITAS SUBDIVISION PHASE I, A DISTANCE OF 50.00 FEET TO A 1/2" IRON ROD WITH CAP STAMPED RPLS 4856 SET FOR AN INTERIOR CORNER OF THIS TRACT. THENCE, S 36°24' E, ALONG THE WEST LINE OF LAS ENCINITAS SUBDIVISION PHASE I, A DISTANCE OF 21.21 FEET TO A 1/2" IRON ROD FOUND FOR AN EXTERIOR CORNER OF THIS TRACT. THENCE, S 08°36' W, ALONG THE WEST LINE OF LAS ENCINITAS SUBDIVISION PHASE I, A DISTANCE OF 344.00 FEET TO A 1/2" IRON ROD WITH CAP STAMPED RPLS 4856 FOUND FOR AN EXTERIOR CORNER OF THIS TRACT. THENCE, S 53°36' W, ALONG THE WEST LINE OF LAS ENCINITAS SUBDIVISION PHASE I, A DISTANCE OF 21.21 FEET TO A 1/2" IRON ROD WITH CAP STAMPED RPLS 4856 FOUND FOR AN EXTERIOR CORNER OF THIS TRACT. THENCE, S 08°36' W, ALONG THE WEST LINE OF LAS ENCINITAS SUBDIVISION PHASE I, A DISTANCE OF 50.00 FEET TO A 1/2" IRON ROD WITH CAP STAMPED RPLS 4856 SET FOR AN INTERIOR CORNER OF THIS TRACT. THENCE, S 36°24' E, ALONG THE WEST LINE OF LAS ENCINITAS SUBDIVISION PHASE I, A DISTANCE OF 21.21 FEET TO A 1/2" IRON ROD FOUND FOR AN EXTERIOR CORNER OF THIS TRACT. THENCE, S 08°36' W, ALONG THE WEST LINE OF LAS ENCINITAS SUBDIVISION PHASE I, A DISTANCE OF 344.00 FEET TO A 1/2" IRON ROD WITH CAP STAMPED RPLS 4856 FOUND FOR AN EXTERIOR CORNER OF THIS TRACT. THENCE, S 53°36' W, ALONG THE WEST LINE OF LAS ENCINITAS SUBDIVISION PHASE I, A DISTANCE OF 21.21 FEET TO A 1/2" IRON ROD WITH CAP STAMPED RPLS 4856 FOUND FOR AN EXTERIOR CORNER OF THIS TRACT. THENCE, S 08°36' W, ALONG THE WEST LINE OF LAS ENCINITAS SUBDIVISION PHASE I, A DISTANCE OF 50.00 FEET TO A 1/2" IRON ROD WITH CAP STAMPED RPLS 4856 SET FOR AN INTERIOR CORNER OF THIS TRACT. THENCE, S 36°24' E, ALONG THE WEST LINE OF LAS ENCINITAS SUBDIVISION PHASE I, A DISTANCE OF 21.21 FEET TO A 1/2" IRON ROD FOUND FOR AN EXTERIOR CORNER OF THIS TRACT. THENCE, S 08°36' W, ALONG THE WEST LINE OF LAS ENCINITAS SUBDIVISION PHASE I, A DISTANCE OF 344.00 FEET TO A 1/2" IRON ROD WITH CAP STAMPED RPLS 4856 FOUND FOR AN EXTERIOR CORNER OF THIS TRACT. THENCE, S 53°36' W, ALONG THE WEST LINE OF LAS ENCINITAS SUBDIVISION PHASE I, A DISTANCE OF 21.21 FEET TO A 1/2" IRON ROD WITH CAP STAMPED RPLS 4856 FOUND FOR AN EXTERIOR CORNER OF THIS TRACT. THENCE, S 08°36' W, ALONG THE WEST LINE OF LAS ENCINITAS SUBDIVISION PHASE I, A DISTANCE OF 50.00 FEET TO A 1/2" IRON ROD WITH CAP STAMPED RPLS 4856 SET FOR AN INTERIOR CORNER OF THIS TRACT. THENCE, S 36°24' E, ALONG THE WEST LINE OF LAS ENCINITAS SUBDIVISION PHASE I, A DISTANCE OF 21.21 FEET TO A 1/2" IRON ROD FOUND FOR AN EXTERIOR CORNER OF THIS TRACT. THENCE, S 08°36' W, ALONG THE WEST LINE OF LAS ENCINITAS

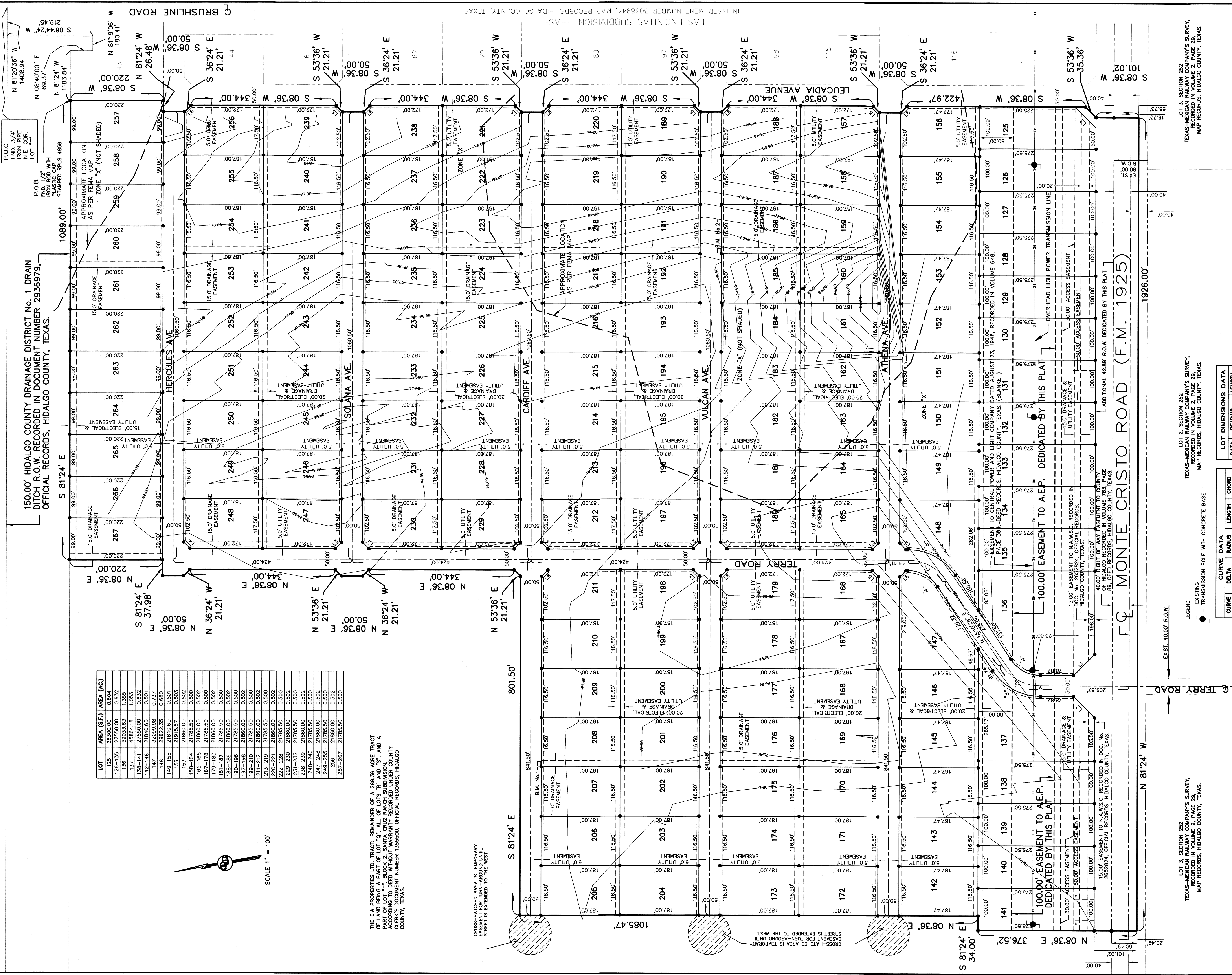

LOT	AREA (S.F.)	AREA (AC)
125	26300.00	0.604
126-135	27550.00	0.632
136	59033.63	1.355
137	43864.18	1.053
138-141	27550.00	0.632
142-146	27850.00	0.637
147	27850.00	0.637
148	29622.35	0.680
149-155	21840.60	0.501
156	21915.57	0.503
157	21860.00	0.500
158-164	21785.50	0.500
165-176	21860.00	0.500
177-180	21785.50	0.500
181-187	21785.50	0.500
188-189	21860.00	0.500
190-196	21785.50	0.500
197-210	21860.00	0.500
211-212	21785.50	0.500
213-221	21860.00	0.500
222-228	21785.50	0.500
229-230	21860.00	0.500
231-237	21785.50	0.500
238-239	21860.00	0.500
240-246	21785.50	0.500
247-248	21860.00	0.500
249-255	21785.50	0.500
256	21860.00	0.500
257-257	21785.50	0.500

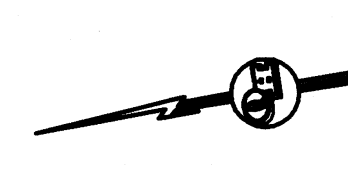

SCALE 1" = 100'

THE EA PROPERTIES LTD. TRACT, REMAINDER OF A 289.36 ACRE TRACT PART OF LOT "A", BLOCK "S", AND A PART OF LOT "T", SANTA CRUZ RANCH SUBDIVISION, ACCORDING TO DEED WITHOUT WARRANTY RECORDED UNDER COUNTY CLERK'S DOCUMENT NUMBER 1355500, OFFICIAL RECORDS, HIDALGO COUNTY, TEXAS.

CROSS-HATCHED AREA IS TEMPORARY EASEMENT FOR 15'-0" R.O.W. ON THE STREET IS EXTENDED TO THE WEST.

CROSS-HATCHED AREA IS TEMPORARY EASEMENT FOR 15'-0" R.O.W. ON THE STREET IS EXTENDED TO THE WEST.

LAS ENCINITAS SUBDIVISION PHASE II

A 91.43 ACRE TRACT OF LAND OUT OF LOTS "R" AND "S", BLOCK 2, SANTA CRUZ RANCH SUBDIVISION, HIDALGO COUNTY, TEXAS, ACCORDING TO THE PLAT OF MAP THEREOF RECORDED IN VOLUME "Z", PAGES 160-161, DEED RECORDS HIDALGO COUNTY, TEXAS, AND ACCORDING TO DEED WITHOUT WARRANTY RECORDED UNDER COUNTY CLERK'S DOCUMENT NUMBER 1355500, OFFICIAL RECORDS, HIDALGO COUNTY, TEXAS.

STATE OF TEXAS
COUNTY OF HIDALGO

I, THE UNDERSIGNED, A REGISTERED PROFESSIONAL LAND SURVEYOR IN THE STATE OF TEXAS, HAVE MADE A RECONSTRUCTION OF THE PROPERTY SHOWN ON THE GROUND UNDER MY SUPERVISION.

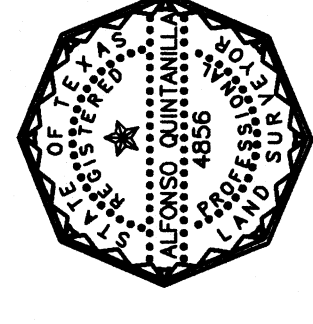

Alfonso Quintanilla
ALFONSO QUINTANILLA
R.P.C.S. No. 4856

JULY 20, 2018
DATE

STATE OF TEXAS
COUNTY OF HIDALGO
I, THE UNDERSIGNED, A LICENSED PROFESSIONAL ENGINEER IN THE STATE OF TEXAS, DO HEREBY CERTIFY THAT THE PROPER ENGINEERING CONSIDERATIONS HAVE BEEN GIVEN TO THIS PLAT.

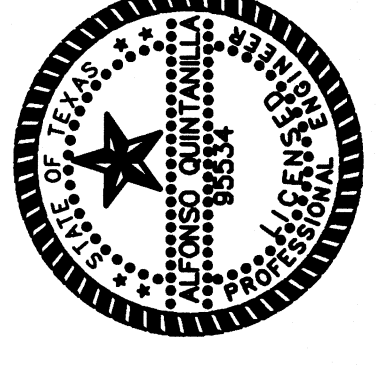

Alfonso Quintanilla
ALFONSO QUINTANILLA
P.E. No. 95534

DATE
3-11-21

QUINTANILLA, HEADLEY AND ASSOCIATES, INC.
CONSULTING ENGINEERS
124 E. STUBBS ST.
EDINBURG, TEXAS 77639
REGISTRATION NUMBER F-1513
SURVEYING REGISTRATION NUMBER 100411-00

LAND SURVEYORS
PHONE 956-381-6480
FAX 956-381-0527
ALFONSO@QHA-ENG.COM

CURVE DATA			LOT DIMENSIONS DATA		
CURVE	DELTA	RADIUS	LENGTH	CHORD	BEARING
"A"	56°34'28"	85.00'	83.93'	80.56'	N 36°24' W 70.71'
"B"	56°34'28"	135.00'	133.30'	127.95'	N 36°24' W 70.71'
"C"	56°34'28"	110.00'	108.62'	104.26'	N 36°24' W 70.71'
					N 36°24' E 21.21'
					S 53°36' E 21.21'
					S 36°24' E 21.21'

LEGEND
● EXISTING
○ TRANSMISSION POLE WITH CONCRETE BASE

LOT 3, SECTION 252
TEXAS-MEXICO RANCH SURVEY,
RECORDED IN VOLUME 28, PAGE 28,
MAP RECORDS, HIDALGO COUNTY, TEXAS.

FILED FOR RECORD IN
HIDALGO COUNTY
ARTURO GUJARDO, JR.,
HIDALGO COUNTY CLERK

ON: _____ AT _____ AM/PM
INSTRUMENT NUMBER _____
OF THE MAP RECORDS OF HIDALGO COUNTY, TEXAS
BY: _____ DEPUTY

DATE OF PREPARATION: MAY 14, 2019
FILENAME: F:\DATA\SUBDIVISIONS\HIDALGO CO.\LAS ENCINITAS SUBDIVISION\PLAT
DATE PREPARED: PREPARED BY: CHECKED BY: APPROVED BY:
SHEET NO. 2
DATE REASSED: REASSED BY: CHECKED BY: APPROVED BY:
10-11-2021 G.CANTU

MAP OF WATER DISTRIBUTION SYSTEM / MAPA DE DISTRIBUCION DE AGUA

150.00' HIDALGO COUNTY DRAINAGE DISTRICT No. 1 DRAIN DITCH R.O.W. RECORDED IN DOCUMENT NUMBER 2936979, OFFICIAL RECORDS, HIDALGO COUNTY, TEXAS.

NO.	SHEET	REVISION NOTES	DATE	APPROVED

- CAJA DE MEDIDOR DE AGUA
- LINEA DE AGUA
- LINEAS DE SERVICIOS
- WATER METER BOX
- 8" WATER SUPPLY LINE
- SERVICE LINES

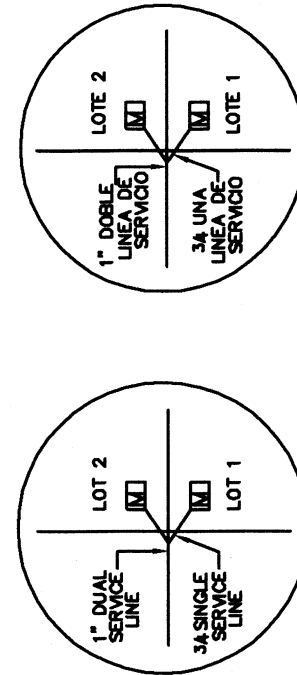

B-1 TEST BORINGS

OSSF SEPTIC TANK (OSSF)

SCALE 1" = 100'

THE EIA PROPERTIES, LTD. TRACT, REMAINDER OF A 289.36 ACRE TRACT OF LAND BEING A PART OF LOT "Q", ALL OF LOTS "R" AND "S", AND A PART OF LOT "T", BLOCK 2, SANTA CRUZ RANCH SUBDIVISION, ACCORDING TO DEED WITHOUT WARRANTY RECORDED UNDER COUNTY INSTRUMENT NUMBER 1355500, OFFICIAL RECORDS, HIDALGO COUNTY, TEXAS.

CROSS-HATCHED AREA IS TEMPORARY EASEMENT FOR TURN-AROUND UNTIL STREET IS EXTENDED TO THE WEST.

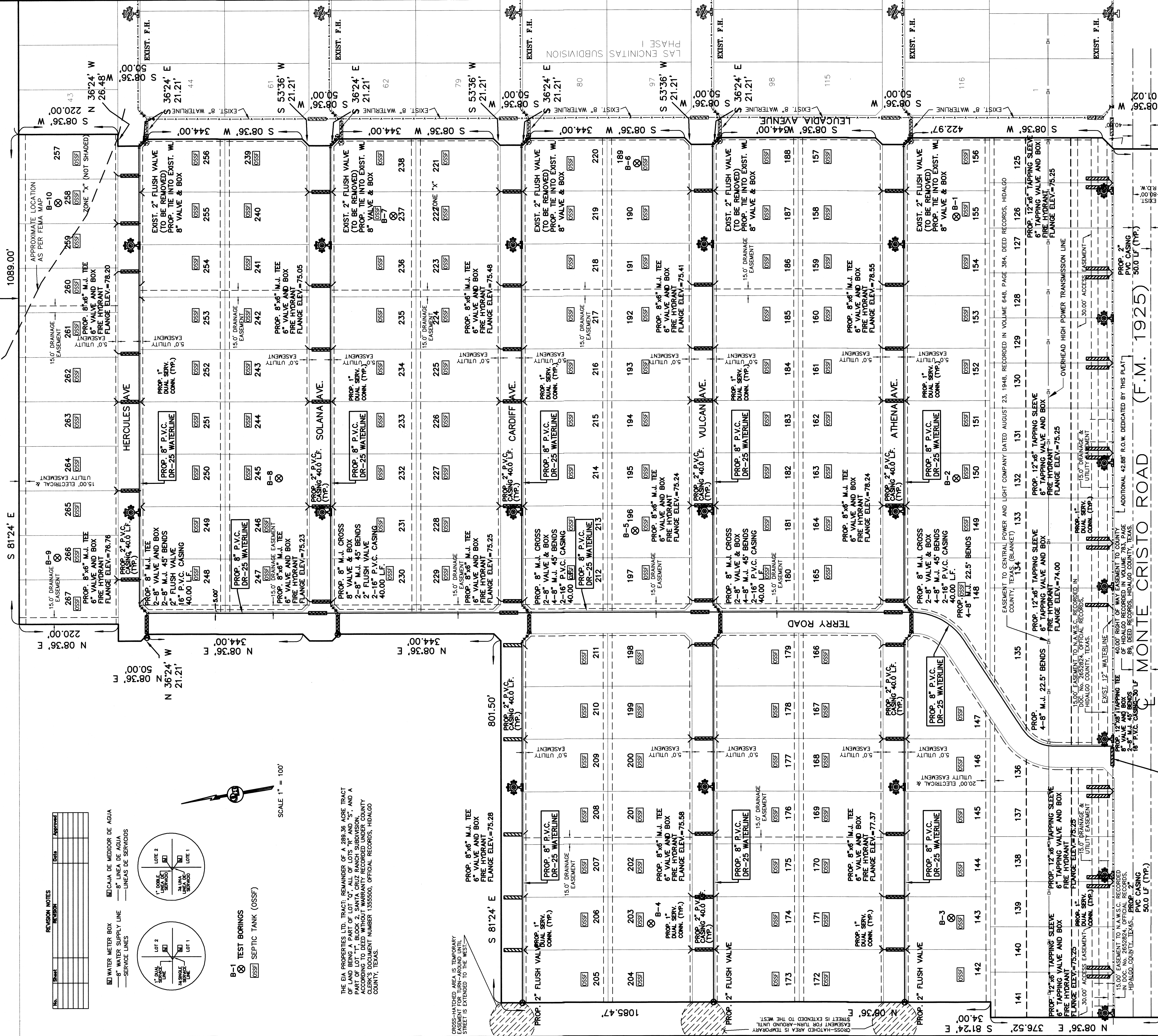

ENCASE EXISTING 12" WATERLINE WITH 21" P.V.C. CASING 60.0 LF. (INCLUDES ALL NECESSARY FITTINGS)

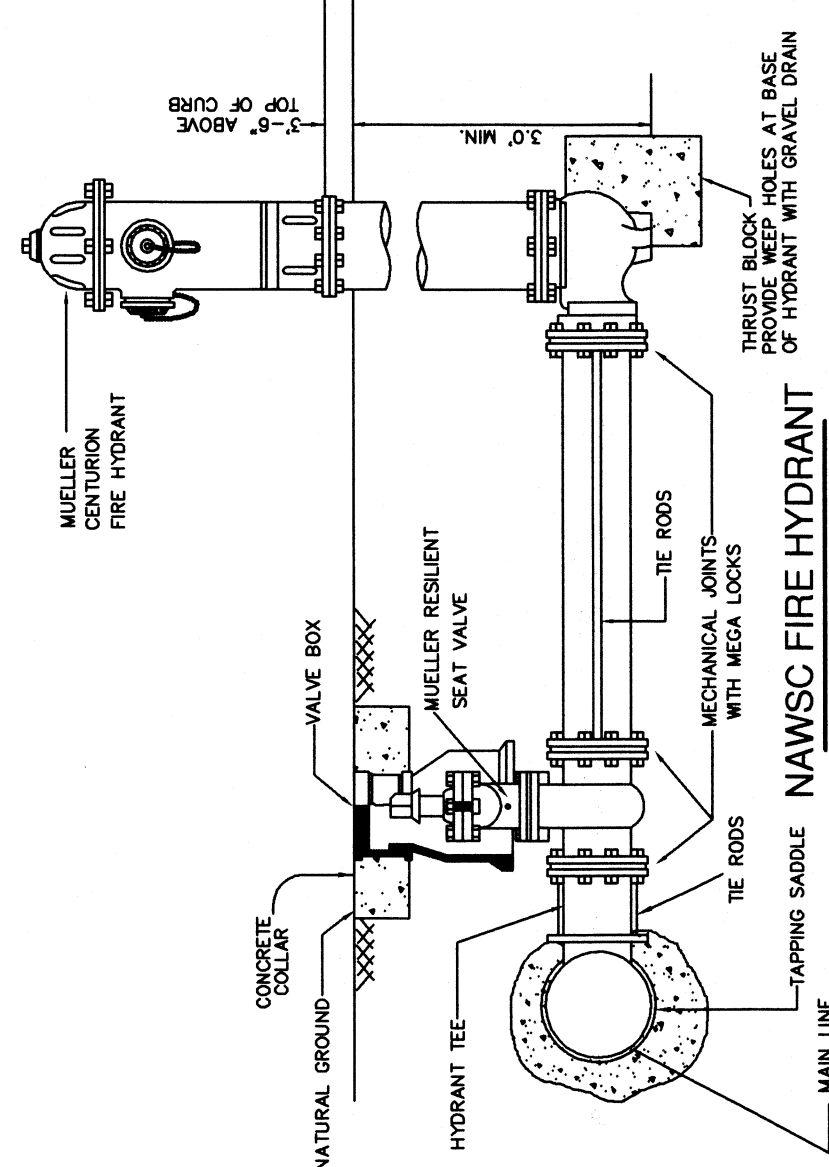

LAS ENCINTAS SUBDIVISION PHASE II

A 91.43 ACRE TRACT OF LAND OUT OF LOTS "R" AND "S", BLOCK 2, SANTA CRUZ RANCH SUBDIVISION, HIDALGO COUNTY, TEXAS, ACCORDING TO THE PLAT OF MAP THEREOF RECORDED IN VOLUME "Z", PAGES 160-161, DEED RECORDS HIDALGO COUNTY, TEXAS, AND ACCORDING TO DEED WITHOUT WARRANTY RECORDED UNDER COUNTY CLERK'S DOCUMENT NUMBER 1355500, OFFICIAL RECORDS, HIDALGO COUNTY, TEXAS.

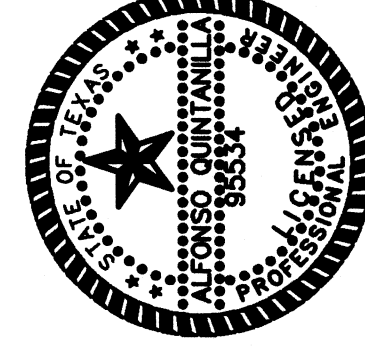

Alfonso Quintanilla P.E.
ALFONSO QUINTANILLA
P.E. NO. 88534
DATE 3-11-21

QUINTANILLA, HEADLEY AND ASSOCIATES, INC.
CONSULTING ENGINEERS
LAND SURVEYORS
124 E. STUBBS ST.
EDINBURG, TEXAS 78539
PHONE 956-381-6480
FAX 956-381-0527
ALFONSO@QHA-ENG.COM
SURVEYING REGISTRATION NUMBER 100411-00

- B-1 TEST BORINGS
- OSSF SEPTIC TANK (OSSF)
- COST ESTIMATE
- WATER DISTRIBUTION
- PAVING IMPROVEMENTS
- SEPTIC TANK (OSSF)



FILED FOR RECORD IN HIDALGO COUNTY ARTURO GUJARDO, JR. HIDALGO COUNTY CLERK

ON: AT AM/PM
INSTRUMENT NUMBER OF THE MAP RECORDS OF HIDALGO COUNTY, TEXAS
BY: DEPUTY

DATE PREPARED	DATE RECORDED	DATE RECORDED	DATE RECORDED

PREPARED BY: [Signature]
CHECKED BY: [Signature]
APPROVED BY: [Signature]

SHEET NO. 3 OF 5 SHEETS

LAS ENCINITAS SUBDIVISION PHASE II

A 91.43 ACRE TRACT OF LAND OUT OF LOTS "R" AND "S", BLOCK 2, SANTA CRUZ RANCH SUBDIVISION, HIDALGO COUNTY, TEXAS, ACCORDING TO THE PLAT OF MAP THEREOF RECORDED IN VOLUME "Z", PAGES 160-161, DEED RECORDS HIDALGO COUNTY, TEXAS, AND ACCORDING TO DEED WITHOUT WARRANTY RECORDED UNDER COUNTY CLERK'S DOCUMENT NUMBER 1355500, OFFICIAL RECORDS, HIDALGO COUNTY, TEXAS.

FINAL ENGINEERING REPORT FOR LAS ENCINITAS SUBDIVISION PHASE II BY ALFONSO QUINTANILLA P.E.

WATER SUPPLY: Description and Costs.

LAS ENCINITAS SUBDIVISION PHASE II WILL BE PROVIDED WITH POTABLE WATER BY NORTH ALAMO WATER SUPPLY CORPORATION (N.A.W.S.C.). THE SUBDIVIDER AND N.A.W.S.C. HAVE ENTERED INTO A CONTRACT IN WHICH N.A.W.S.C. PROMISED TO PROVIDE SUFFICIENT WATER TO THE SUBDIVISION FOR AT LEAST 30 YEARS AND N.A.W.S.C. HAS PROVIDED DOCUMENTATION TO SUFFICIENTLY ESTABLISH THE LONG TERM QUANTITY AND QUALITY OF THE AVAILABLE WATER SUPPLIES TO SERVE THE FULL DEVELOPMENT OF THE SUBDIVISION. N.A.W.S.C. HAS AN EXISTING 12" DIAMETER WATERLINE RUNNING ALONG THE NORTH SIDE OF MONTE CRISTO ROAD (FM 1925). N.A.W.S.C. HAS AN EXISTING 8" DIAMETER WATERLINE RUNNING ALONG THE NORTH SIDE OF MONTE CRISTO ROAD (FM 1925). N.A.W.S.C. HAS AN EXISTING 8" DIAMETER WATERLINE RUNNING NORTH ALONG THE EAST SIDE OF LEUCADIA AVENUE.

THE WATER SYSTEM FOR LAS ENCINITAS SUBDIVISION PHASE II CONSISTS OF ONE (1) 8" DIAMETER WATERLINE THAT CONNECTS TO THE EXISTING 12" DIAMETER WATERLINE AND RUNS NORTH ON THE EAST SIDE OF TERRY ROAD, FROM THE EXISTING 8" DIAMETER WATERLINE ON LEUCADIA AVENUE, FIVE (5) ADDITIONAL WATERLINES RUN ALONG THE SOUTH SIDE OF HERCULES AVE., SOLANA AVE., CARDIFF AVE., VULCAN AVE., & ATHENA AVE., ENDING WITH 2" FLUSH VALVES LOCATED ON THE WEST SIDE OF THE SUBDIVISION.

FROM THE 8" WATERLINE, SIXTY (60) 1" DUAL WATER SERVICES RUN TO PAIRS OF LOTS BEFORE SPLITTING INTO 3/4" DIAMETER SINGLE SERVICES AND TWENTY-THREE (23) 3/4" DIAMETER SINGLE SERVICES GOING TO THE METER BOXES FOR EACH LOT.

THE 8" DIAMETER WATERLINE, THE 1" DUAL SERVICE LINES, THE 3/4" SINGLE SERVICE LINES, AND THE WATER METER BOXES HAVE BEEN INSTALLED AT A TOTAL COST OF \$ PER LOT. IN ADDITION, THE SUBDIVIDER WILL PAY N.A.W.S.C. THE SUM OF \$ OR \$ PER LOT AS STATED IN THE 30 YEAR WATER SERVICE AGREEMENT WHICH SUM REPRESENTS THE TOTAL COST OF WATER METER, RIGHTS ACQUISITION FEES AND ALL MEMBERSHIPS OR OTHER FEES ASSOCIATED WITH CONNECTING THE INDIVIDUAL LOTS IN THE SUBDIVISION TO N.A.W.S.C. UPON REQUEST BY THE LOT OWNER OF A LOT, N.A.W.S.C. WILL PROMPTLY INSTALL AT NO CHARGE THE WATER METER FOR THAT LOT. THE SUBDIVIDER HAS INSTALLED TWENTY (20) FIRE HYDRANTS AT A UNIT COST OF \$ FOR A TOTAL COST OF \$ THE ENTIRE WATER FACILITIES HAVE BEEN APPROVED AND ACCEPTED BY N.A.W.S.C. AND SAID DISTRIBUTION SYSTEM IS OPERABLE AS OF THE DATE OF THE RECORDING OF THE PLAT.

SEWAGE FACILITIES: Description and Costs.

SEWAGE FROM LAS ENCINITAS SUBDIVISION PHASE II, IS TREATED BY INDIVIDUAL ON-SITE SEWAGE FACILITIES ("OSSF") CONSISTING OF A STANDARD DESIGN DUAL COMPARTMENT SEPTIC TANK AND A DRAINFIELD ON EACH LOT. THE SITE EVALUATOR (LICENSE NUMBER OS 12258) HAS EVALUATED THE SUITABILITY OF THE SUBDIVISION SITE FOR OSSF AND SUBMITTED A REPORT CONCLUDING THAT THE SITE IS SUITABLE FOR OSSF. THE REPORT WAS REVIEWED AND APPROVED BY THE HIDALGO COUNTY HEALTH DEPARTMENT. HIGHLIGHTS OF THE REPORT ARE AS FOLLOWS:

EACH LOT IN THE SUBDIVISION IS AT LEAST 1/2 ACRE IN SIZE THE UNITED STATES OF AGRICULTURE SOIL CONSERVATION SERVICE SOIL SURVEY BOOK INDICATED A FINE SANDY LOAM. THE SITE EVALUATOR (LICENSE NUMBER OS 12258) HAD TEN (10) TEST BORINGS MADE AT OPPOSITE AREAS OF THE SUBDIVISION AT THE CENTERS OF LOTS 143, 150, 155, 189, 196, 203, 237, 245, 258 AND 266. (ADDITIONAL BORINGS WERE UNNECESSARY BECAUSE THE SOILS ARE VERY UNIFORM WITHIN THIS LIMITED AREA.) THE SOIL REPORT AS PREPARED BY THE SITE EVALUATOR (LICENSE NUMBER OS 12258) INDICATES A CLAY LOAM AND SANDY CLAY LOAM (WITH TEXTURE CLASS II) EXTENDING MORE THAN 24" BELOW THE BOTTOM OF ANY EXIST. EXCAVATIONS. THE SUBDIVISION DRAINS WELL, THE 10-YEAR STORM BEING CONTAINED WITHIN THE STREET AND THE DRAINAGE EASEMENTS.

THE COST TO INSTALL A SEPTIC SYSTEM ON AN INDIVIDUAL LOT IS \$ INCLUDING THE COST FOR THE REQUIRED PERMIT AND LICENSE. ALL OSSFS HAVE BEEN INSTALLED AS OF THE TIME OF APPLICATION FOR FINAL PLAT APPROVAL AT A TOTAL COST OF \$ 228,800.00 THE HIDALGO COUNTY HEALTH DEPARTMENT HAS INSPECTED AND APPROVED THE INSTALLATION OF ALL OSSF ON 20

CERTIFICATION:

BY MY SIGNATURE BELOW, I CERTIFY THAT THE WATER AND SEWAGE SERVICE FACILITIES DESCRIBED ABOVE ARE IN COMPLIANCE WITH THE MODEL RULES ADOPTED UNDER SECTION 16.343, WATER CODE, I CERTIFY THAT THE ESTIMATED COSTS TO INSTALL CONSTRUCTED WATER AND ON-SITE SEWAGE FACILITIES, DISCUSSED ABOVE, ARE AS FOLLOWS:

WATER FACILITIES— THESE FACILITIES ARE FULLY CONSTRUCTED, WITH INSTALLATION OF WATER METERS, AT A TOTAL COST OF \$ OR \$ PER LOT.

SEWAGE FACILITIES— THESE FACILITIES FULLY CONSTRUCTED WILL COST A GRAND TOTAL OF \$ WHICH EQUALS TO \$ PER LOT.

REPORT FINAL DE INGENIERIA PARA LA SUBDIVISION LAS ENCINITAS SUBDIVISION PHASE II: POR ALFONSO QUINTANILLA, P.E.

PROVISION DE AGUA: Descripción y Gastos.

LAS ENCINITAS SUBDIVISION PHASE II SERA PROVISTA DE AGUA POTABLE POR LA COMPANIA DE AGUA DE NORTH ALAMO WATER SUPPLY CORPORATION (N.A.W.S.C.). EL DUEÑO DE LA SUBDIVISION Y LA COMPANIA DE AGUA N.A.W.S.C. SE HAN ENTERADO EN UN CONTRATO EN EL CUAL N.A.W.S.C. PROMETIÓ PROPORCIONAR AGUA SUFICIENTE A LA SUBDIVISION POR UN PERIODO DE 30 AÑOS. LA COMPANIA DE AGUA N.A.W.S.C. HA PRESENTADO LA DOCUMENTACION DEMOSTRANDO LA DISPONIBILIDAD DE CANTIDAD Y CALIDAD DE AGUA A LARGO PLAZO QUE SERVIRÁ PARA EL FUTURO DESARROLLO DE LA SUBDIVISION. N.A.W.S.C. TIENE UNA LINEA EXISTENTE DE 12" DE DIAMETRO DE AGUA QUE CORRE POR EL LADO NORTE DE LA CALLE MONTE CRISTO ROAD (FM 1925). Y TIENE UNA LINEA EXISTENTE DE 8" DE DIAMETRO DE AGUA QUE CORRE NORTE POR EL LADO ESTE DE LA CALLE LEUCADIA AVENUE.

EL SISTEMA DE AGUA PARA LAS ENCINITAS SUBDIVISION PHASE II CONSISTE DE UNA (1) LINEA DE AGUA DE 8" DE DIAMETRO QUE CORRE NORTE POR EL LADO ESTE DE LA CALLE TERRY ROAD. LA LINEA EXISTENTE DE 8" DE DIAMETRO DE AGUA DE LA CALLE LEUCADIA AVENUE, CINCO (5) MAS LINEAS DE AGUA DE 8" DE DIAMETRO CORREN POR EL LADO SUR DE LAS CALLES HERCULES AVE., SOLANA AVE., CARDIFF AVE., VULCAN AVE. & ATHENA AVE., Y TERMINAN CON UNA VALVULA DE 2" EN EL LADO OESTE DE EL SUBDIVISION.

DE LA LINEA DE 8" DE DIAMETRO, SE DESPRENDEN SESENTA (60) SERVICIOS DOBLES DE 1" DE DIAMETRO QUE CORREN EN PARES HACIA LOS LOTES PARA DESPUES DIVIDIRSE EN DOS SERVICIOS SENCILLOS DE 3/4" DE PULGADA, Y VEINTITRES (23) SERVICIOS SENCILLOS DE 3/4" QUE VAN HACIA LOS MEDIDORES DE CADA LOTE.

LA LINEA DE 8" DE DIAMETRO, LAS LINEAS DE SERVICIO DOBLE DE 1" DE DIAMETRO, LAS LINEAS DE SERVICIO SENCILLO DE 3/4" DE DIAMETRO Y LAS CAJAS DE LOS MEDIDORES DE AGUA HA SIDO INSTALACION A UN COSTO TOTAL DE US\$ O US\$ POR LOTE. ADICIONALMENTE, EL DUEÑO DE LA SUBDIVISION PAGARA A N.A.W.S.C. LA CANTIDAD DE US\$ POR SOLAR DE ACUERDO AL CONTRATO Y DOCUMENTO DE 30 AÑOS DE SERVICIO DE AGUA POTABLE EL CUAL CUBRE LOS MEDIDORES DE AGUA, INSTALACION, CONEXION Y MEMBRASIAS. CUANDO EL DUEÑO DE CADA LOTE SOLICITE UN MEDIDOR DE AGUA, LA COMPANIA N.A.W.S.C. LO INSTALARA SIN ALGUN GASTO AL DUEÑO. EL DUEÑO DE LA SUBDIVISION TAMBIEN HA INSTALADO VEINTE (20) BOCAS DE RIEGO (FIRE HYDRANT) A UN COSTO DE US\$ POR CADA UNA CUAL GASTA UNA CANTIDAD TOTAL US\$ EL SISTEMA DE AGUA ESTARA EN FUNCIONAMIENTO COMPLETO ANTES O EN LA FECHA, EN LA CUAL LA SUBDIVISION SEA REGISTRADA EN EL CONDADO DE HIDALGO.

EL SISTEMA DE AGUA ESTARA EN FUNCIONAMIENTO COMPLETO ANTES O EN LA FECHA, EN LA CUAL LA SUBDIVISION SEA REGISTRADA EN EL CONDADO DE HIDALGO.

DRENAJE: Descripción y Gastos.

EL DRENAJE DE LAS ENCINITAS SUBDIVISION PHASE II, TENDRA FOSAS SEPTICAS INDIVIDUALES (OSSF) CONSISTENDO EN UN DISEÑO NORMAL CON DOBLE COMPARTIMIENTO DE FOSA SEPTICA (OSSF) Y UN CAMPO DE DRENAJE EN CADA SOLAR. EL EVALUADOR (LIC# OS 12258) DE ENSUCHE HA INSPECCIONADO, EVALUADO Y REPORTADO QUE LA UBICACION DE LA SUBDIVISION ES CONVENIENTE PARA FOSAS SEPTICAS (OSSF). EL REPORTE FUE EXAMINADO Y APROBADO POR EL DEPARTAMENTO DE SALUD DEL CONDADO DE HIDALGO.

CADA SOLAR EN LA SUBDIVISION MIDE MEDIO ACRE DE TAMAÑO. EL LIBRO DE SERVICIOS Y CONSERVACION DEL SUELO DEL DEPARTAMENTO DE AGRICULTURA DE LOS ESTADOS UNIDOS (USDA) INDICA UNA MEZCLA DE BARRIO ARENOSO. EL EVALUADOR (LIC# OS 12258) HIZO DIEZ (10) PRUEBAS CON AGUJEROS EN EL CENTRO DE LOS LOTES 143, 150, 155, 189, 196, 203, 237, 245, 258 Y 266. (PRUEBAS ADICIONALES NO FUERON NECESARIAS PORQUE EL SUELO ES MUY UNIFORME DENTRO DEL AREA BARRO). EL SUELO ES UN MARIQUIN TAMBIEN HA INSTALADO VENITE (20) BOCAS DE RIEGO (FIRE HYDRANT) A UN COSTO DE US\$ POR CADA UNA CUAL GASTA UNA CANTIDAD TOTAL US\$ EL SISTEMA DE AGUA ESTARA EN FUNCIONAMIENTO COMPLETO ANTES O EN LA FECHA, EN LA CUAL LA SUBDIVISION SEA REGISTRADA EN EL CONDADO DE HIDALGO.

EL COSTO TOTAL PARA LA INSTALACION DE UN SISTEMA INDIVIDUAL DE FOSAS SEPTICAS POR SOLAR SON US\$ INCLUYENDO EL COSTO DEL PERMISO REQUERIDO Y LICENCIA. EN ESTOS MOMENTOS TODAS LAS FOSAS SEPTICAS HAN SIDO INSTALADAS EN EL PROCESO DE LA APROBACION FINAL. A UN COSTO TOTAL DE US\$ EL DEPARTAMENTO DE SALUBRIDAD DEL CONDADO DE HIDALGO HA INSPECCIONADO TODOS LAS FOSAS SEPTICAS Y AH APROBADO LA INSTALACION DE LAS FOSAS SEPTICAS DESDE EL DE 20

CERTIFICACION:

CON MI FIRMA, CERTIFICO QUE LOS SERVICIOS Y SISTEMAS DE AGUA Y DE DRENAJE, DESCRITOS EN ESTE DOCUMENTO, CUMPLEN CON LAS MODEL SUBDIVISION RULES (LAS REGLAS GOBERNANDO A LAS SUBDIVISIONES), ADOPTADAS EN LA SECCION 16.343 DEL TEXAS WATER CODE (CODIGO DE AGUA DE TEXAS). CERTIFICO QUE LOS GASTOS PARA INSTALAR LOS SISTEMAS DE AGUA Y DE DRENAJE SON:

AGUA: EL SISTEMA DE AGUA FUE CONSTRUIDO, CON LA INSTALACION DE LOS MEDIDORES DE AGUA. EL COSTO TOTAL ES DE US\$ O US\$ POR LOTE.

DRENAJE: SE ESTIMA QUE LAS FOSAS SEPTICAS COSTARAN US\$ POR LOTE (TODOS INCLUIDO) A UN COSTO TOTAL DE US\$ PARA TODA LA SUBDIVISION.

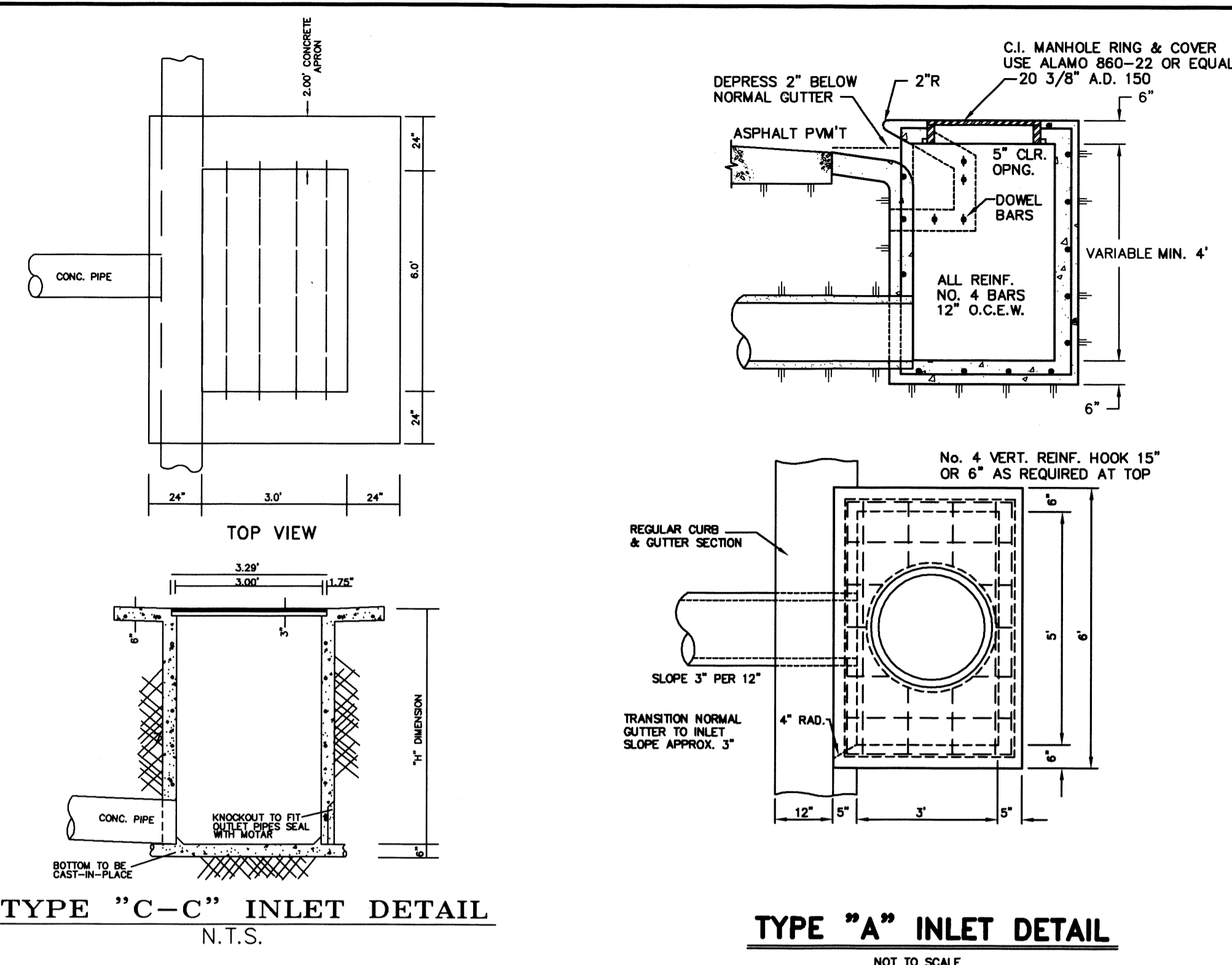

DRAINAGE REPORT FOR: LAS ENCINITAS SUBDIVISION PHASE II BY: ALFONSO QUINTANILLA, P.E.

A 91.43 acre tract of land out of Lots "R" and "S", Block 2, Santa Cruz Ranch Subdivision, Hidalgo County, Texas, according to the plat of map thereof recorded in volume "Z", pages 160-161, deed records Hidalgo County, Texas, and according to deed without warranty recorded under county clerk's document number 1355500, official records, Hidalgo County, Texas. This subdivision is located on the north side of Monte Cristo Road (FM 1925), approximately 1414 feet west of Brunhine Road. It is in the City of Edinburg E.T.J. The proposed subdivision will consist of 126 residential lots and 17 commercial lots.

The tract is Zone "X" (Shaded), areas of 500-year flood; areas of 100-year flood with average depths of less than 1 foot or with drainage areas less than 1 square mile; and areas protected by levees from 100-year flood and Zone "X" (Unshaded), areas of minimal flooding, as per FEMA Flood Insurance Rate Map, Community Panel No. 480334 0325 C, dated on June 6, 2000 with an LOMR dated May 17, 2001.

The majority of the soil is Comitas (B), Hidalgo (25& 28) and Hebronville (22). It is in soil group "A & B" and with sandy loam (SM), fine sandy loam (SM-SC), sandy clay loam (SC) & clay loam (CL). This soil is well drained. Permeability is moderate. Plasticity index has a range of 10-15. See attached Soil Survey of Hidalgo County, Texas tables.

Presently, the site has very minimal runoff in a northwesterly direction with an approximate 1.0% slope. The existing runoff for the proposed subdivision is Q = 16.35 cubic feet per second based on a 10-year storm.

After development the runoff will be Q = 55.74 cubic feet per second for an increase of Q = 39.39 cubic feet per second. Detention will be 309,490.49 cubic feet (7.10 acre feet). The developer for this subdivision donated the right of way dedication to the H.C.D. No.1 for the Alamo Road Outfall. The drain ditch excavation is currently being done by H.C.D. No.1 where it will provide the required detention for this adjoining property. Street runoff will be collected by a storm sewer system consisting of 18", 24", 30", 36", and 42" pipes and Type "A" that will discharge into the H.C.D. No. 1 Drain Ditch. Additionally, for the 17 commercial lots, a 24" bleeder storm line has been installed along the front of the lots. A drainage plan to be approved by the City of Edinburg or County of Hidalgo will be required at time of issuance of building permit for the 17 commercial lots.

CERTIFICATION:

BY MY SIGNATURE BELOW, I CERTIFY THAT THE FLOODPLAIN FOR ZONE "X"-UNSHADED (AREAS DETERMINED TO BE OUTSIDE 500-YEAR FLOOD PLAIN) AS DESCRIBED IN COMMUNITY PANEL NUMBER 480334 0325 C, DATED ON JUNE 6, 2000 (REVISED MAY 17, 2001 TO REFLECT LOMR) IS CONTAINED WITHIN THE DRAINAGE OF THE SUBDIVISION, AS SHOWN BELOW.



Alfonso Quintanilla P.E. No. 95534
 3-11-21
 DATE

SUBDIVIDER CERTIFICATION

1. - BY COMPLETING THE IMPROVEMENTS DESCRIBED ON THE PLAT, SUBDIVIDER WILL COMPLY WITH MINIMUM STATE STANDARDS AND THAT (a) WATER QUALITY AND CONNECTIONS INCLUDING WATER METERS TO THE LOTS MEET SUCH STANDARDS AND (b) SEWER CONNECTIONS TO THE LOTS OR SEPTIC TANKS MEET OR WILL MEET SUCH STANDARDS AND WILL BE CONSTRUCTED IN ACCORDANCE WITH STATE AND COUNTY REGULATIONS.

SUBDIVIDER STATEMENT:

FORREST N. RUNNELS JR., VICE-PRESIDENT OF EIA PROPERTIES LTD. SUBDIVIDERS OF LAS ENCINITAS SUBDIVISION PHASE II HEREBY CERTIFY SEWER PERMITS, AS APPLICABLE, HAVE BEEN PAID AND COPIES OF RECEIPTS ARE ON FILE WITH THE HIDALGO COUNTY HEALTH DEPARTMENT AND THAT AN ADEQUATE DRINKING WATER SOURCE IS IMMEDIATELY AVAILABLE TO EACH LOT OF THE TYPE, QUALITY & QUANTITY TO ENABLE EACH PERSON PURCHASING A LOT HAVE ADEQUATE WATER TO COMPLY WITH THE REGULATIONS AND THE LAWS OF THE STATE AS REQUIRED BY STATE AND COUNTY REGULATIONS.

EIA PROPERTIES LTD BY: FORREST N. RUNNELS JR., VICE-PRESIDENT P.O. BOX 118 EDINBURG, TEXAS 78540

DATE

BEFORE ME, the undersigned notary public, on this day personally appeared FORREST N. RUNNELS JR., VICE-PRESIDENT OF EIA PROPERTIES LTD proved to me through his Texas Department of Public Safety Driver License to be the person whose name is subscribed to the foregoing instrument, who, being by me first duly sworn, declared that the statements therein are true and correct and acknowledged that he executed the same for the purposes and consideration thereby expressed.

Given under my hand and seal of office this ___ day of _____, 20__

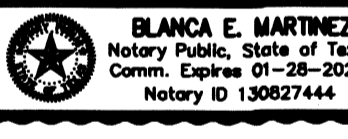

Blanca E. Martinez - Notary Public

Alfonso Quintanilla P.E. No. 95534
 3-11-21
 DATE

Alfonso Quintanilla P.E. No. 95534
 3-11-21
 DATE

CONCRETE SCHOOL BUS STOP PICKUP AREA

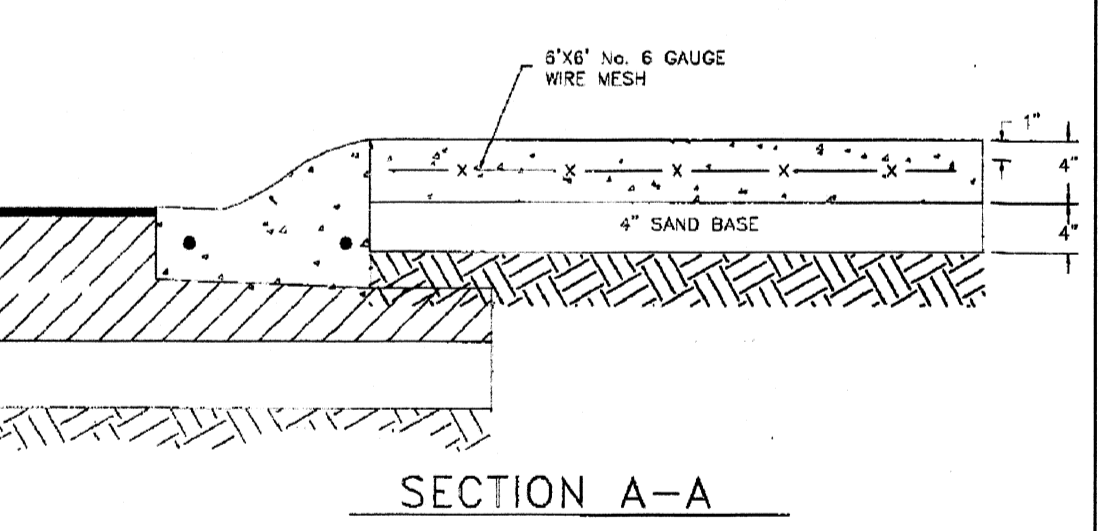

SECTION A-A

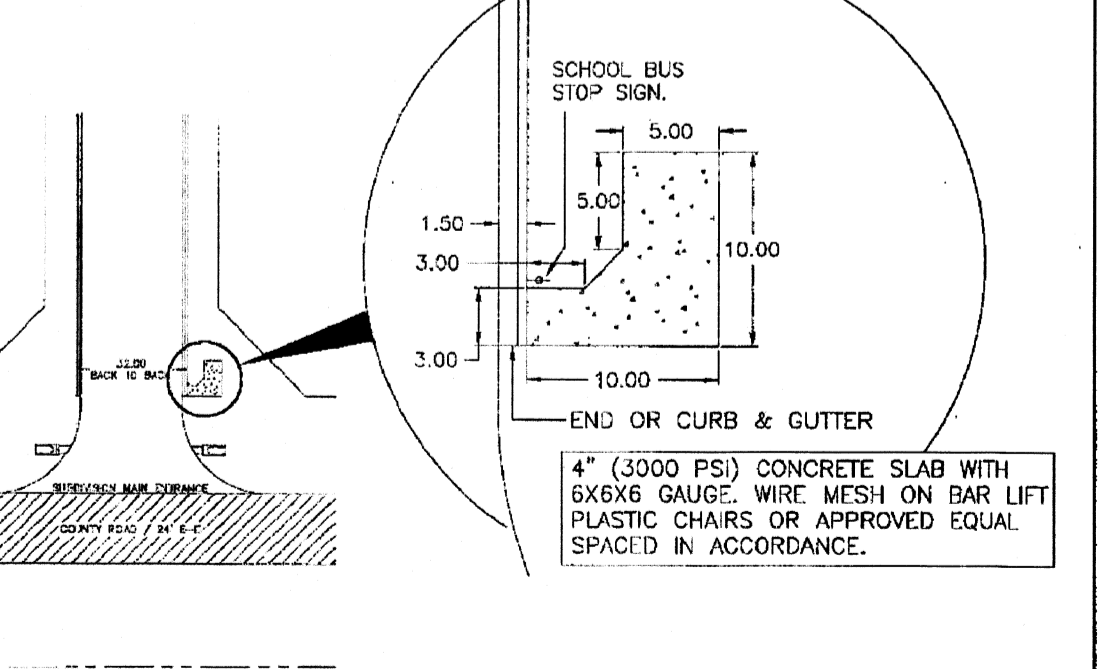

PLAN VIEW OF SCHOOL BUS STOP PICKUP AREA

- BEDDING FOR RCP CLASS II, HIGH PERFORMANCE POLYPROPYLENE OR CORRUGATED PVC STORM DRAIN PIPE - SAND AND/OR GRAVEL MIX BEDDING PLACED BEFORE PIPE IS LAD UP TO FLOW OF PIPE (MIN. THICKNESS = 6") - FIT RUN GRAVEL 3/4" MAX. SIZE.
- HAUNCH FOR RCP CLASS II, HIGH PERFORMANCE POLYPROPYLENE OR CORRUGATED PVC STORM DRAIN PIPE - SHALL BE CLASS I OR CLASS II (ASTM D2321) BACKFILL MATERIAL COMPACTED TO 92% SPD, 8" LOOSE LIFTS, MECHANICAL COMPACTOR.
- TRENCH WITH - SHALL BE BELL O.D. X 1.5 + 12" MINIMUM TRENCH WIDTH SHALL EQUAL STRUCTURE WIDTH + 4 FT. THROUGHOUT THE HEIGHT OF THE STRUCTURE.
- INITIAL BACKFILL FOR RCP CLASS II STORM DRAIN PIPE ON CITY STREETS, PARKING AREA, DRIVEWAYS, COUNTY ROAD & UNPAVED AREAS - SHALL BE SOIL TYPE A1, A2, A3, WITH A MAXIMUM P.I. OF 19 (ASTM M45) COMPACTED TO 92% SPD, 8" LOOSE LIFTS, MECHANICAL COMPACTOR.
- INITIAL BACKFILL FOR RCP CLASS II STORM DRAIN PIPE ON STATE MAINTAINED ROADWAYS - COMPACTED SAND/CEMENT STABILIZED BACKFILL WITH 7% PORTLAND CEMENT, COMPACTED TO 92% SPD, AS PER ASTM D-4052 AND ASTM D-4053 AND ASTM D-1557, 8" LOOSE LIFTS, MECHANICAL COMPACTOR.
- INITIAL BACKFILL FOR HIGH PERFORMANCE POLYPROPYLENE OR CORRUGATED PVC STORM DRAIN PIPE UNDER UNPAVED SECTIONS - SHALL BE CLASS I, II OR III, COMPACTED TO 92% SPD (12" LOOSE LIFTS, MECHANICAL COMPACTOR).
- FINAL BACKFILL FOR RCP CLASS II, HIGH PERFORMANCE POLYPROPYLENE OR CORRUGATED PVC STORM DRAIN PIPE ON CITY STREETS, PARKING AREA, DRIVEWAYS, AND COUNTY ROAD - SHALL BE SOIL TYPE A1, A2, A3, WITH A MAXIMUM P.I. OF 19 (ASTM M45) COMPACTED TO 92% SPD, 8" LOOSE LIFTS, MECHANICAL COMPACTOR.
- FINAL BACKFILL FOR RCP CLASS II, HIGH PERFORMANCE POLYPROPYLENE OR CORRUGATED PVC STORM DRAIN PIPE ON STATE MAINTAINED ROADWAYS - COMPACTED SAND/CEMENT STABILIZED BACKFILL WITH 7% PORTLAND CEMENT, COMPACTED TO 92% SPD, AS PER ASTM D-4052 AND ASTM D-4053 AND ASTM D-1557, 8" LOOSE LIFTS, MECHANICAL COMPACTOR.
- FINAL BACKFILL FOR STRUCTURES (CURBS, MANHOLES, ETC.) - STRUCTURES UNDER THE ROADWAY AND UP TO 5 FT BEYOND THE EDGE OF PAVEMENT/BACK OF CURB SHALL HAVE CLASS I OR CLASS II (ASTM D2321) OR SOIL TYPE A1, A2, OR A3 (ASTM M45) WITH A MAXIMUM P.I. OF 19 BACKFILL MATERIAL. STRUCTURES BEYOND 5 FT FROM THE E.O.P./B.O.C. SHALL HAVE CLASS I, II, III OR IV (ASTM D2321) BACKFILL MATERIAL. FOUNDATION PREPARATION (WELDPONTS, MINIMUM 4" GRAVEL OR CEMENTS STABILIZATION, OR APPROVED SUBSTITUTE) SHALL BE REQUIRED WHEN TRENCH BOTTOM IS UNSTABLE. BACKFILLING AT STRUCTURES SHALL BE PLACED IN UNIFORM LAYERS, MOISTENED AS REQUIRED TO APPROXIMATE OPTIMUM MOISTURE CONTENT AND COMPACTED TO 92% SPD. (USE RELATIVE DENSITY TEST PER ASTM D4253 & ASTM D698). THE THICKNESS OF EACH LAYER SHALL NOT EXCEED 6".

- MAXIMUM COVER SHALL BE IN ACCORDANCE WITH MANUFACTURERS SPECIFICATIONS.
- FOR B-1 AND B-2 THE COMPACTOR REQUIREMENT SHALL BE 92% SPD, WITHIN 15 IN. BELOW THE FLEXIBLE BASE.
- FOR PAVED SECTIONS THE ABOVE REQUIREMENTS SHALL APPLY WITHIN 15 IN. FROM THE E.O.P./B.O.C.
- THE ABOVE REQUIREMENTS SHALL APPLY TO UTILITY PRELINES AND UTILITY STRUCTURES OF OTHER UTILITY ENTITIES.

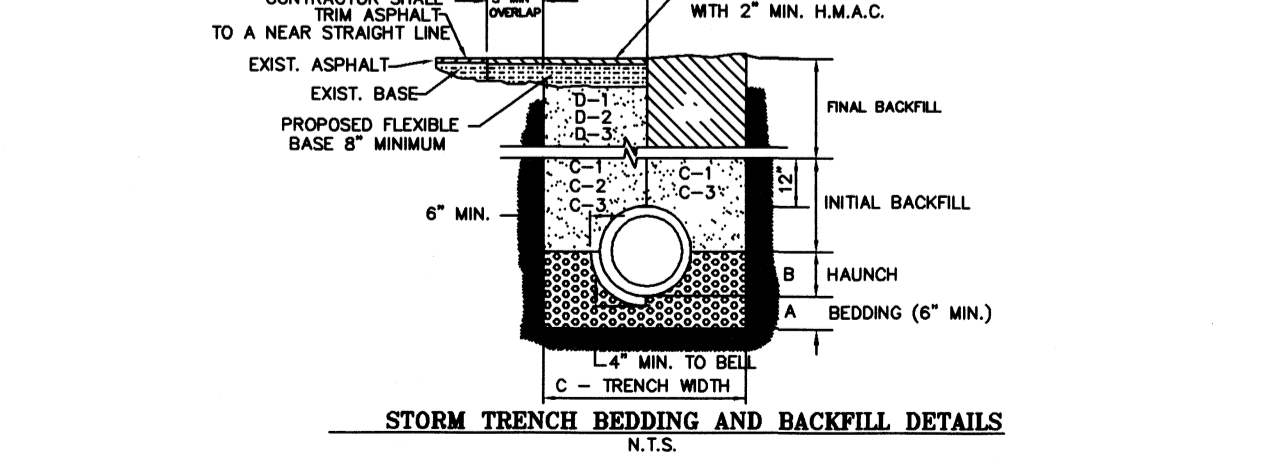

STORM TRENCH BEDDING AND BACKFILL DETAILS

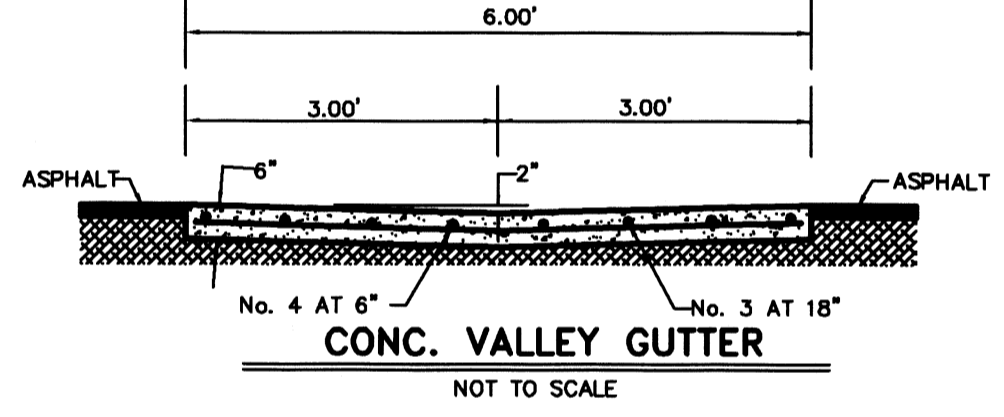

CONC. VALLEY GUTTER

NOT TO SCALE

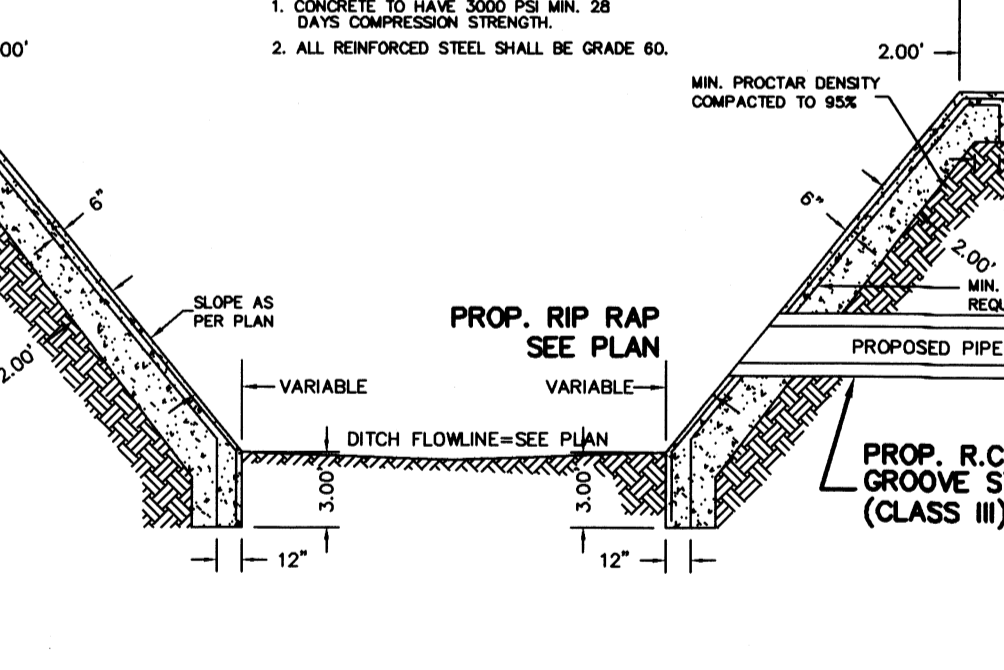

STORM DISCHARGE STRUCTURE (TYP.)

NOT TO SCALE

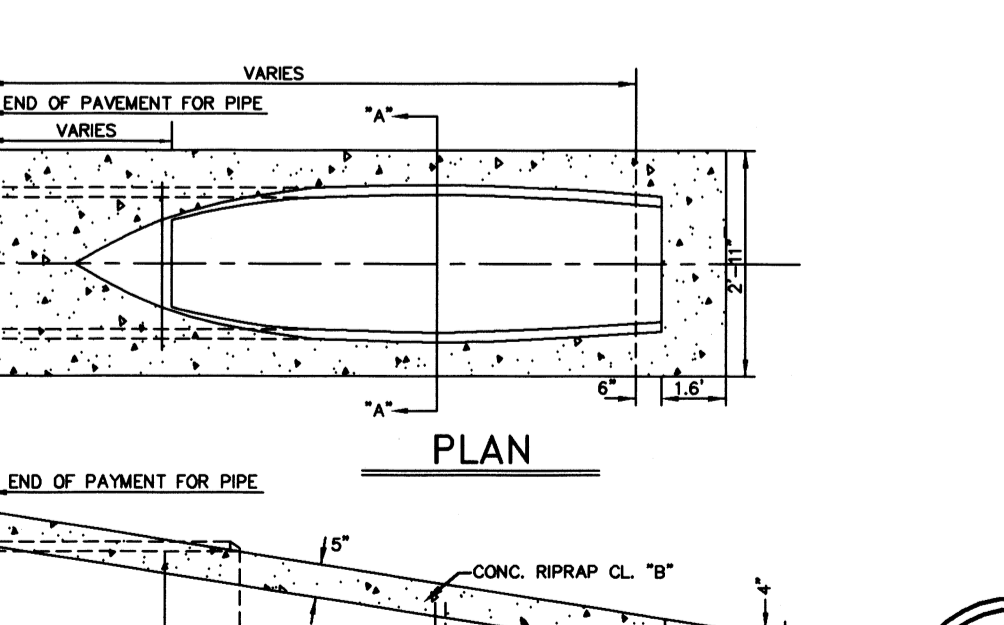

ELEVATION SAFETY END TREATMENT

NOT TO SCALE

COST ESTIMATE

WATER DISTRIBUTION:	\$
DRAINAGE IMPROVEMENTS:	\$
PAVING IMPROVEMENTS:	\$
SEPTIC TANK (OSSF):	\$

NOT TO SCALE

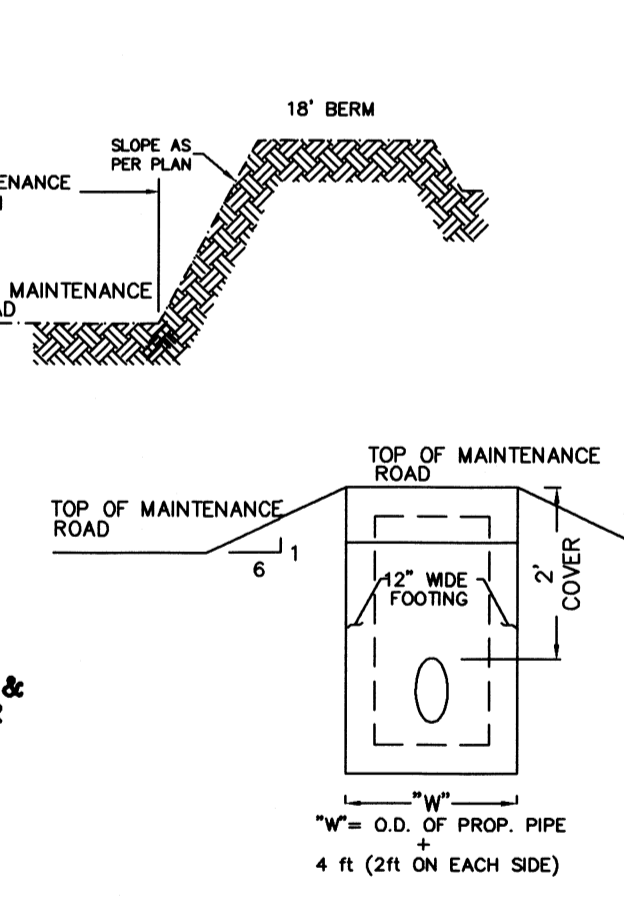

26.00' ACCESS ROAD

NOT TO SCALE

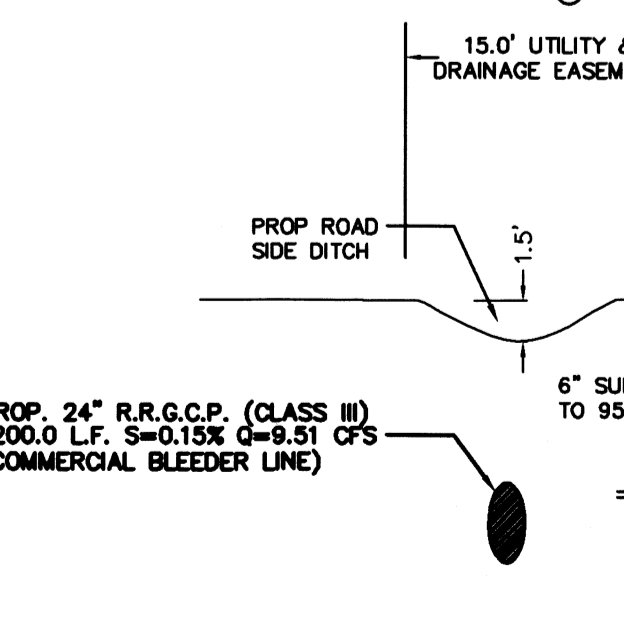

INTEGRAL CURB & GUTTER

NOT TO SCALE

QUINTANILLA, HEADLEY AND ASSOCIATES, INC. CONSULTING ENGINEERS LAND SURVEYORS 124 E. STUBBS ST. EDINBURG, TEXAS 78539 REGISTRATION NUMBER F-1513 SURVEYING REGISTRATION NUMBER 100411-00 PHONE 956-381-6480 FAX 956-381-0527 ALFONSO@QQA-ENG.COM

FILED FOR RECORD IN HIDALGO COUNTY ARTURO GUJARDO, JR. HIDALGO COUNTY CLERK

ON: _____ AT _____ AM/PM INSTRUMENT NUMBER _____ OF THE MAP RECORDS OF HIDALGO COUNTY, TEXAS

BY: _____ DEPUTY

SHEET NO. 5 OF 5 SHEETS	FILENAME: F:\DATA\SUBDIVISIONS\LAS ENCINITAS SUBD PH II\WATER
DATE PREPARED 3-3-2021	DATE CHECKED BY _____
DATE REVISED 3-11-2021	DATE CHECKED BY _____
DATE CHECKED BY _____	DATE CHECKED BY _____