



**Hidalgo County
Planning
Department**

T.J. Arredondo, CFM
Director of Planning

Main Office

1304 S. 25th Street
Edinburg, Texas 78542
Phone (956) 318-2840
Fax (956) 318-2844

Precinct No. 1 Substation

1900 Joe Stephens Ave. Ste. A
Weslaco, Texas 78596
Phone (956) 968-4734
Fax (956) 973-7850

Precinct No. 3 Substation

2401 N. Moorefield Road
Mission, Texas 78572
Phone (956) 205-7045
Fax (956) 205-7049

PIPELINE AND UTILITY PERMIT APPLICATION PACKET

THE STATE OF TEXAS

COUNTY OF HIDALGO

PRECINCT 3

**APPLICATION AND AGREEMENT FOR PIPELINE OR
UTILITY PERMIT**

Date: January 14, 2021

Agua Special Utility District (hereinafter referred to as "Applicant") does hereby make application to the Hidalgo County through the Hidalgo County Planning Department (hereinafter referred to as "HCPD") to construct, maintain and repair pipelines or utilities across the easements, right-of-ways, property or property interest as described below.

Information required:

1. Name, Address and Phone number of Applicant:

Agua Special Utility District, Pamela S. Perez (Project Manager)

3120 North Abram Road, Palmview, Texas 78572. (956) 585-2459

2. Name, Address and Phone number of company or agency owning Pipeline or Utility (please indicate if same as Applicant):

Same as Applicant

3. Name, Address and Phone number of operator of Pipeline or Utility (please indicate if same as Applicant):

Same as Applicant

4. Name, Address and Phone number of contractor to install Pipeline or Utility:

Same as Applicant



**Hidalgo County
Planning
Department**

T.J. Arredondo, CFM
Director of Planning

Main Office

1304 S. 25th Street
Edinburg, Texas 78542
Phone (956) 318-2840
Fax (956) 318-2844

Precinct No. 1 Substation

1900 Joe Stephens Ave. Ste. A
Weslaco, Texas 78596
Phone (956) 968-4734
Fax (956) 973-7850

Precinct No. 3 Substation

2401 N. Moorefield Road
Mission, Texas 78572
Phone (956) 205-7045
Fax (956) 205-7049

PIPELINE AND UTILITY PERMIT APPLICATION PACKET

5. Is this a common carrier pipeline or utility? If yes, please submit the Applicant's Texas Railroad Commission Form "T-4" or similar form designating the facility:

No

6. Does Applicant have the Power of Eminent Domain?

No

7. Will the product be carried for hire or by the owner of the goods?

No

8. Name and Legal description of property owner requesting utility services if applicable:

N/A

9. Type of utility work within county road right-of-way:

Bore Crossing

Line Extension
Along R.O.W.

Other: 3 Mile Road Widening - Waterline
Relocation Project

10. Where is the origin of the line?

Improvements/Relocation of Waterline found along Mile 3 Road
Road (Bounded by Tom Gil Rd and Brushline Rd)

11. Where is the destination of the line?

Typical Service Connections & Waterline Road Crossings
(See Attached Exhibit)



**Hidalgo County
Planning
Department**

T.J. Arredondo, CFM
Director of Planning

Main Office

1304 S. 25th Street
Edinburg, Texas 78542
Phone (956) 318-2840
Fax (956) 318-2844

Precinct No. 1 Substation

1900 Joe Stephens Ave. Ste. A
Weslaco, Texas 78596
Phone (956) 968-4734
Fax (956) 973-7850

Precinct No. 3 Substation

2401 N. Moorefield Road
Mission, Texas 78572
Phone (956) 205-7045
Fax (956) 205-7049

PIPELINE AND UTILITY PERMIT APPLICATION PACKET

12. Utility Crossing Coordinate X: _____ Y: _____
(NAD 83 Texas South FIPS 4205 feet)
13. Number and size of lines:
Please see attached Exhibit for Proposed Number and Size of Lines.

14. Pressure (each line):
+/- 55 PSI

15. Content (each line):
Water

16. Estimated date of installation of Pipeline or Utility:
Upon approval by County Commissioners Court



Hidalgo County Planning Department

T.J. Arredondo, CFM
Director of Planning

Main Office

1304 S. 25th Street
Edinburg, Texas 78542
Phone (956) 318-2840
Fax (956) 318-2844

Precinct No. 1 Substation

1900 Joe Stephens Ave. Ste. A
Weslaco, Texas 78596
Phone (956) 968-4734
Fax (956) 973-7850

Precinct No. 3 Substation

2401 N. Moorefield Road
Mission, Texas 78572
Phone (956) 205-7045
Fax (956) 205-7049

PIPELINE AND UTILITY PERMIT APPLICATION PACKET

If requested permit is granted by HCPD, Applicant, in consideration thereof, agrees and binds itself as follows:

1. All pipelines or utilities herein will be horizontally placed within the right-of-way as determined by HCPD and at a minimum depth of five (5) feet below natural ground. Depth, horizontal, and vertical location shall be confirmed by HCPD Inspectors.
2. Location map, profile, and plans concerning the proposed pipeline or utility crossing will furnished with this application.
3. HCPD will be notified in writing ten days prior to the beginning date of construction under this permit.
4. Applicant will bear the entire expense of all future relocations of any pipelines or utilities should such relocation, at the sole discretion of the Hidalgo County Commissioners Court, be necessary for improvements, alteration, or maintenance of Hidalgo County's easement or property of interest.
5. Applicant will notify the HCPD at least 48 hours prior to covering work and or completion of its work and removal of its equipment from the job site to permit HCPD to make an inspection.
6. Upon notification by the HCPD, the Applicant will promptly repair or rectify any deficiency or condition caused by the Applicant's operations or installations under this permit. Applicant will leave easement in as near the same condition or better, in the HCPD's sole judgment, as it existed prior to the commencement of the operations under this permit.
7. Hidalgo County shall not be liable or responsible for, and shall be saved and held harmless by Applicant, and further shall be indemnified by Applicant, from and against any and all suits, actions, losses, damages, claims, or liability of any character, type, or description, including all expenses of litigation, court costs, attorney's fees, and engineering fees for injury or death to any person, or injury to any property, received or sustained by any person or persons or property, arising out of, or occasioned by, directly or indirectly, the performance of Applicant under this agreement, including claims and damages arising in part from the negligence of Hidalgo County.



Hidalgo County Planning Department

T.J. Arredondo, CFM
Director of Planning

Main Office

1304 S. 25th Street
Edinburg, Texas 78542
Phone (956) 318-2840
Fax (956) 318-2844

Precinct No. 1 Substation

1900 Joe Stephens Ave. Ste. A
Weslaco, Texas 78596
Phone (956) 968-4734
Fax (956) 973-7850

Precinct No. 3 Substation

2401 N. Moorefield Road
Mission, Texas 78572
Phone (956) 205-7045
Fax (956) 205-7049

PIPELINE AND UTILITY PERMIT APPLICATION PACKET

It is the expressed intent of the parties to this agreement that the indemnity provided for in this section is extended by Applicant to indemnify and protect Hidalgo County from the consequences of Hidalgo County's own negligence, whether that negligence is the sole or contributory cause of the resultant injury death, or damage.

Applicant further agrees to defend, at its own expense, with attorneys acceptable to Hidalgo County and on behalf of Hidalgo County, and in the name of Hidalgo County, any claim or litigation brought against Hidalgo County in connection with any such injury, death or damage.

Before construction is begun on such pipeline or utility crossings, Applicant will furnish to the HCPD a certificate of insurance (or other security approved by the HCPD) payable to Hidalgo County and protecting Hidalgo County (as an additional named insured) against any claims for personal injuries or damages to property resulting from the operations of Applicant, its agents, servants, employees, and contractors under this permit. Insurance is to be supplied in accordance with the attached Schedule A.

8. Hidalgo County makes no warranties, expressed or implied, in the granting of this permit; nor does Hidalgo County purport to grant any property interest or exclusive privileges whatsoever by granting such permit. It is specifically understood that Hidalgo County is not the agent for, nor does it act for, the fee owners or any persons or entities having any right, or title to possession of the land upon which Hidalgo County's easement or other property interest is located. Furthermore, in granting this permit Hidalgo County makes no representation or warranty that it has any property interest, including, but not limited to, an easement or right of way, in the land upon which Applicant constructs, maintains, repairs, or modifies the pipelines or utilities, made the subject of this application, nor does Hidalgo County make any representation or warranty as to the validity, quality or extent of such property interest, if any. Applicant acknowledges its understanding that Hidalgo County in granting this permit, does not convey or grant to Applicant any rights, title or interest for which is has no legal authority to grant or convey.
9. Applicant binds itself to comply with all federal, state, and local laws or regulations and will obtain all necessary permits from all local and federal agencies required by law before installation or construction is begun.



Hidalgo County Planning Department

T.J. Arredondo, CFM
Director of Planning

Main Office

1304 S. 25th Street
Edinburg, Texas 78542
Phone (956) 318-2840
Fax (956) 318-2844

Precinct No. 1 Substation

1900 Joe Stephens Ave. Ste. A
Weslaco, Texas 78596
Phone (956) 968-4734
Fax (956) 973-7850

Precinct No. 3 Substation

2401 N. Moorefield Road
Mission, Texas 78572
Phone (956) 205-7045
Fax (956) 205-7049

PIPELINE AND UTILITY PERMIT APPLICATION PACKET

10. Applicant will install its pipelines and utilities in a manner and location as shown in the plans and specifications filed with HCPD in support of this application for permit. Hidalgo County Planning Department's representative may at any time make such inspection as such engineer or other representation may deem necessary to assure that the construction of the pipeline or utilities is in accordance with the plans and specifications submitted, and said engineer or representative shall have the right to temporarily suspend Applicant's work if necessary, while such inspection is being made. Should Applicant not install the pipelines or utilities in accordance with the terms and conditions of this permit, Applicant agrees that Hidalgo County shall have the right to require, at Applicant's expense, the removal of the pipelines and utilities and its replacement in conformance to said plans and specifications and conditions of this permit. Hidalgo County may revoke this permit and suspend all work hereunder if it is determined by Hidalgo County that the pipelines or utilities are not being installed in accordance with such plans and specifications and conditions of this permit. The suspension or revocation of this permit shall not be a basis for a claim for damages against Hidalgo County.
11. Except in emergency situations where it is necessary to protect life and property, Applicant will not make any change, modification, or alteration in or to the pipelines or utilities without first securing a new or amended permit from Hidalgo County prior to the making of any such change. Applicant will maintain the pipelines or utilities hereby authorized in good and safe condition, and in accordance with plans, specifications, and this permit.
12. Applicant agrees to pay HCPD a permit fee to cover administrative costs in the amount of **\$500.00**, plus a reimbursement to HCPD for any necessary engineering fees which may be incurred for the study and processing of the Application. This fee will permit a single pipeline or utility to be within County right-of-way. Applicant further agrees to pay an additional fee of **\$500.00** for each additional line included in permit application at the same location; however, more than one location may be included in a single application.

Requests to lay additional line or lines, not included in an initial permit application, must be made by separate application, with new permit fees paid accordingly and support data provided.



Hidalgo County Planning Department

T.J. Arredondo, CFM
Director of Planning

Main Office

1304 S. 25th Street
Edinburg, Texas 78542
Phone (956) 318-2840
Fax (956) 318-2844

Precinct No. 1 Substation

1900 Joe Stephens Ave. Ste. A
Weslaco, Texas 78596
Phone (956) 968-4734
Fax (956) 973-7850

Precinct No. 3 Substation

2401 N. Moorefield Road
Mission, Texas 78572
Phone (956) 205-7045
Fax (956) 205-7049

PIPELINE AND UTILITY PERMIT APPLICATION PACKET

Permit fees may be waived where Applicant is a state, county, municipality, or a special political subdivision.

13. The Applicant is allowed one hundred twenty days (120) from the granting of the permit to start construction of the pipelines or utilities crossings. Once started, the Applicant is allowed ninety (90) days to complete all work under such permit. All construction must be completed within two hundred ten (210) days from the date of issuance of permit. Upon application, extension of the time periods set forth in this paragraph may be granted by the Hidalgo County Commissioners Court. Such applications for extension must be received by HCPD at least thirty days before the expiration of the two hundred ten (210) days period. A new permit fee, in accordance with Paragraph 12 hereof, will be charged for each extension granted.

Construction of any pipeline or utility crossing will not begin until written approval has been given by HCPD.

14. All provisions of the Pipeline and Utility Permit Administration Policy of Hidalgo County, if any, and all amendments thereto, are hereby incorporated herein as part of the terms and conditions of this permit for all purposes.
15. Applicant warrants and represents that it has secured from all fee owners of the involved property an easement or other property rights to construct, repair or modify the pipeline or utility in the manner set forth herein.
16. This Pipeline and Utility Permit if granted by Hidalgo County is subject to any and all other requirements, specifications and conditions listed in Exhibit A attached hereto.
17. Hidalgo County requires all coordinates of all utility crossings. Horizontal datum to be in NAD 83 State Plane Texas South 4205 feet and vertical datum in NAVD 88 Geoid 12a.



**Hidalgo County
Planning
Department**

T.J. Arredondo, CFM
Director of Planning

Main Office

1304 S. 25th Street
Edinburg, Texas 78542
Phone (956) 318-2840
Fax (956) 318-2844

Precinct No. 1 Substation

1900 Joe Stephens Ave. Ste. A
Weslaco, Texas 78596
Phone (956) 968-4734
Fax (956) 973-7850

Precinct No. 3 Substation

2401 N. Moorefield Road
Mission, Texas 78572
Phone (956) 205-7045
Fax (956) 205-7049

PIPELINE AND UTILITY PERMIT APPLICATION PACKET

18. This permit constitutes the entire agreement between the parties with regard to the subject matter hereof, and all prior agreements, representations, and negotiations between the parties regarding the subject matter are hereby superseded. This permit shall not be altered or amended except by an agreement in writing executed by the parties hereto.

19. Applicant warrants and represents that its undersigned representative has full authority to bind Applicant to the terms and conditions of the foregoing Application and Agreement for Pipeline or Utility Permit.

DATED this 14th day of January, 2021.

Emigdio Salinas, P.E.

(Name of Applicant – Printed or Typed)

By: 
Signature

Title: District Engineer

STATE OF TEXAS
COUNTY OF HIDALGO

SUBSCRIBED AND SWORN TO before me the Applicant,
Emigdio Salinas, on this 14th day of January, 2021,
to which witness my hand and seal of office.

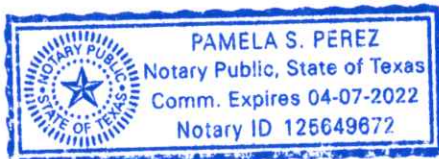

Notary Public for the State of Texas

My Commission Expires: 4/7/22



**Hidalgo County
Planning
Department**

T.J. Arredondo, CFM
Director of Planning

Main Office

1304 S. 25th Street
Edinburg, Texas 78542
Phone (956) 318-2840
Fax (956) 318-2844

Precinct No. 1 Substation

1900 Joe Stephens Ave. Ste. A
Weslaco, Texas 78596
Phone (956) 968-4734
Fax (956) 973-7850

Precinct No. 3 Substation

2401 N. Moorefield Road
Mission, Texas 78572
Phone (956) 205-7045
Fax (956) 205-7049

PIPELINE AND UTILITY PERMIT APPLICATION PACKET

**APPROVAL OF APPLICATION BY
HIDALGO COUNTY PLANNING DEPARTMENT**

Came on for consideration this _____ day of _____,
20____. The above and foregoing Application for Pipeline and Utility
Permit, and after consideration of the same by the Hidalgo County
Commissioners Court, said Application and Agreement for Pipeline or
Utility Permit is hereby APPROVED.

HIDALGO COUNTY:

Richard F. Cortez, County Judge



**Hidalgo County
Planning
Department**

T.J. Arredondo, CFM
Director of Planning

Main Office

1304 S. 25th Street
Edinburg, Texas 78542
Phone (956) 318-2840
Fax (956) 318-2844

Precinct No. 1 Substation

1900 Joe Stephens Ave. Ste. A
Weslaco, Texas 78596
Phone (956) 968-4734
Fax (956) 973-7850

Precinct No. 3 Substation

2401 N. Moorefield Road
Mission, Texas 78572
Phone (956) 205-7045
Fax (956) 205-7049

PIPELINE AND UTILITY PERMIT APPLICATION PACKET

EXHIBIT A

(Please insert description of project location and supporting documents for proposed utility work)



LOCATION MAP
MILE 3 ROAD WIDENING WATERLINE
AGUA SPECIAL UTILITY DISTRICT

M2 Engineering, PLLC
 1810 E. Griffin Parkway
 Mission, TX 78372
 956.600.8628
 www.m2-engineers.com
 Firm Registration # F-19545

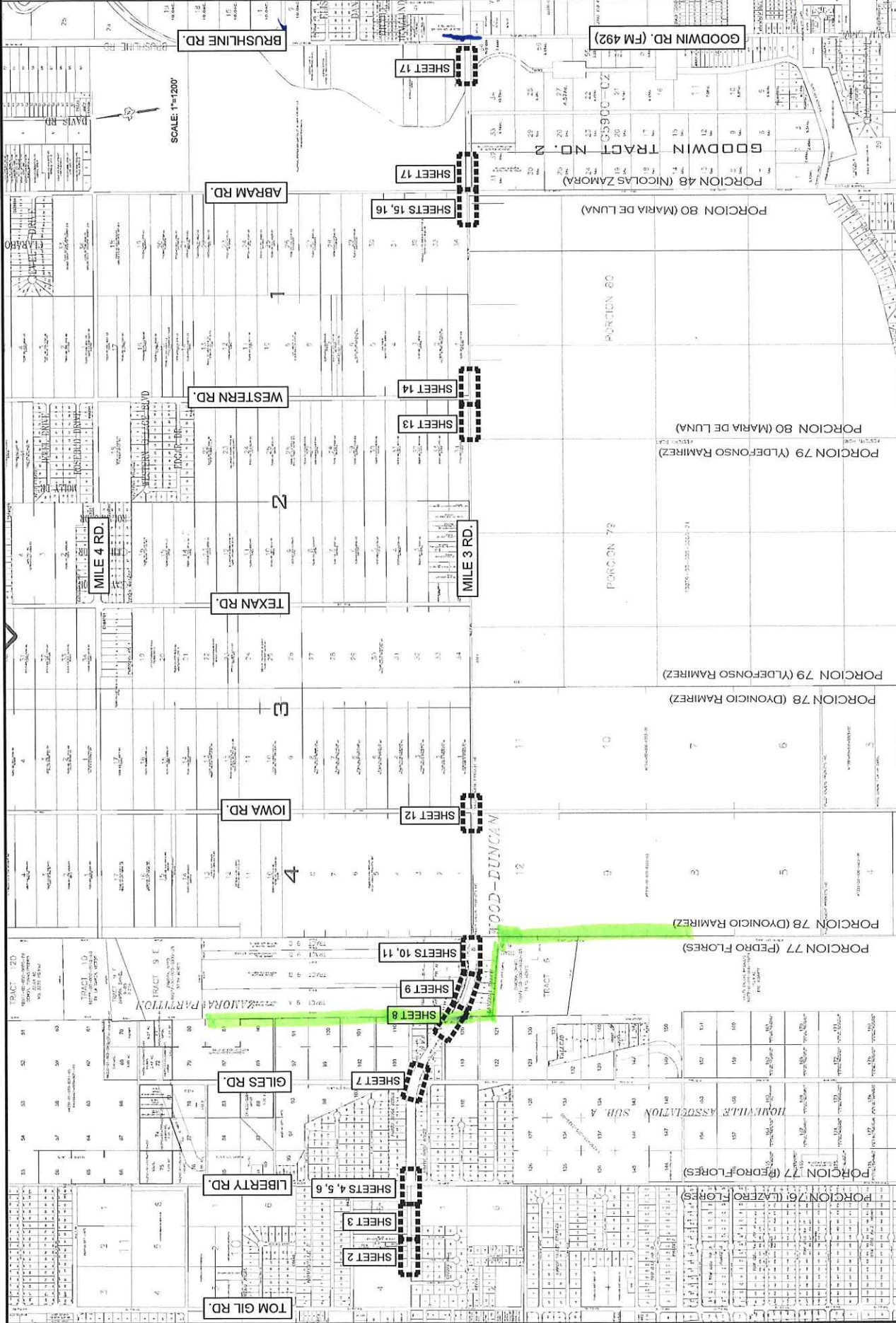

DATE: 11-15-10
 DRAWN BY: [Signature]
 CHECKED BY: [Signature]
 PROJECT: MILE 3 ROAD WIDENING WATERLINE

- LEGEND:**
- EXIST. # (DIAM INCH)
 - WATER LINE
 - EXIST. # (DIAM INCH) FORCE MAIN
 - EXIST. # (DIAM INCH) SANITARY SEWER LINE
 - EXIST. # (DIAM INCH) GAS
 - EXIST. # (DIAM INCH) UNDERGROUND FIBER OPTIC CABLE
 - EXIST. UNDERGROUND TELL LINE
 - EXIST. ELECTRIC LINE
 - EXIST. HIGH VOLTAGE TRANSMISSION LINE
 - EXIST. UNDERGROUND EXIST. OVERHEAD ELECTRIC LINE WITH CABLE LINE
 - EXIST. OVERHEAD ELECTRIC LINE WITH CABLE LINE
 - EXIST. UNDERGROUND FIBER OPTIC AND CABLE LINE ATTACHED
- NOTES:**
1. LOCATIONS OF UNDERGROUND UTILITIES SHOWN ARE BASED ON FIELD OBSERVATION SET ABOVE GROUND SURVEY DATA. THE EXACT LOCATION OF THESE UTILITIES MAY VARY AND ADDITIONAL BURIED UTILITIES MAY BE ENCOUNTERED UPON EXCAVATION.
 2. FOR LINES DEEPER THAN 2'-0" THE OBSERVATION SET ABOVE GROUND SHOULD BE IMPLEMENTED IN ACCORDANCE WITH OSHA STANDARDS.
 3. BEFORE BEGINNING CONSTRUCTION, THE CONTRACTOR SHALL VERIFY THE LOCATION OF THESE UTILITIES TO HIS SATISFACTION. (11-952-00-1155)
 4. CONTRACTOR TO MAINTAIN POSITIVE FLOW THROUGH ALL PHASES OF CONSTRUCTION.

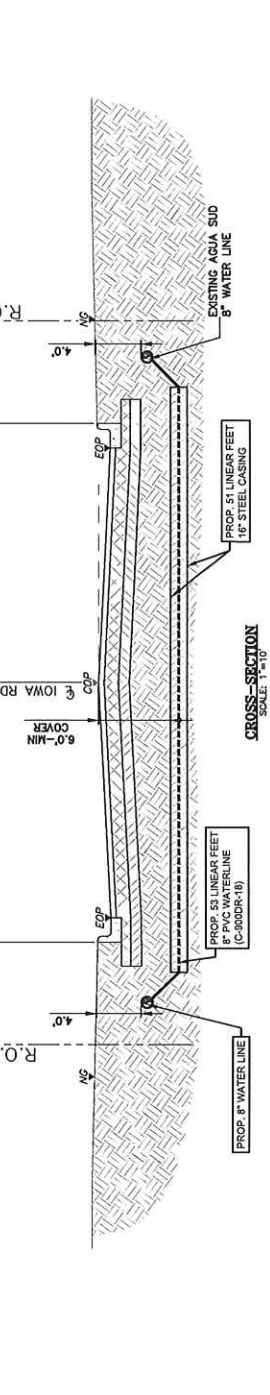
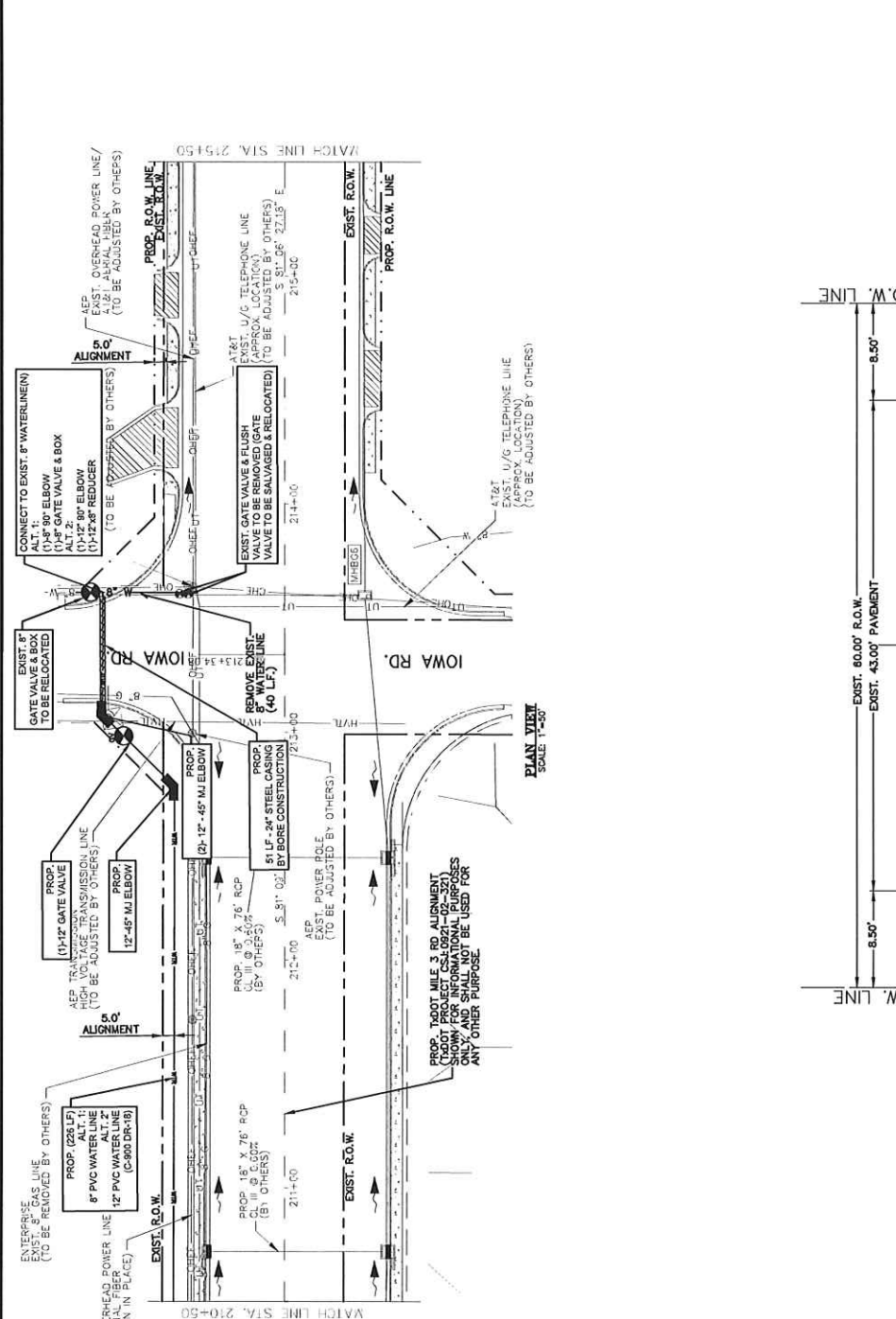

- LEGEND:**
- EXIST. 12" (42" I.D.) WATERLINE
 - EXIST. 8" (24" I.D.) WATERLINE
 - EXIST. 6" (18" I.D.) WATERLINE
 - EXIST. 4" (12" I.D.) WATERLINE
 - EXIST. 3" (9" I.D.) WATERLINE
 - EXIST. 2" (6" I.D.) WATERLINE
 - EXIST. 1" (3" I.D.) WATERLINE
 - EXIST. 1/2" (1.5" I.D.) WATERLINE
 - EXIST. 1/4" (0.75" I.D.) WATERLINE
 - EXIST. 1/8" (0.375" I.D.) WATERLINE
 - EXIST. 1/16" (0.1875" I.D.) WATERLINE
 - EXIST. 1/32" (0.09375" I.D.) WATERLINE
 - EXIST. 1/64" (0.046875" I.D.) WATERLINE
 - EXIST. 1/128" (0.0234375" I.D.) WATERLINE
 - EXIST. 1/256" (0.01171875" I.D.) WATERLINE
 - EXIST. 1/512" (0.005859375" I.D.) WATERLINE
 - EXIST. 1/1024" (0.0029296875" I.D.) WATERLINE
 - EXIST. 1/2048" (0.00146484375" I.D.) WATERLINE
 - EXIST. 1/4096" (0.000732421875" I.D.) WATERLINE
 - EXIST. 1/8192" (0.0003662109375" I.D.) WATERLINE
 - EXIST. 1/16384" (0.00018310546875" I.D.) WATERLINE
 - EXIST. 1/32768" (0.000091552734375" I.D.) WATERLINE
 - EXIST. 1/65536" (0.0000457763671875" I.D.) WATERLINE
 - EXIST. 1/131072" (0.00002288818359375" I.D.) WATERLINE
 - EXIST. 1/262144" (0.000011444091796875" I.D.) WATERLINE
 - EXIST. 1/524288" (0.0000057220458984375" I.D.) WATERLINE
 - EXIST. 1/1048576" (0.00000286102294921875" I.D.) WATERLINE
 - EXIST. 1/2097152" (0.000001430511474609375" I.D.) WATERLINE
 - EXIST. 1/4194304" (0.0000007152557373046875" I.D.) WATERLINE
 - EXIST. 1/8388608" (0.00000035762786865234375" I.D.) WATERLINE
 - EXIST. 1/16777216" (0.000000178813934326171875" I.D.) WATERLINE
 - EXIST. 1/33554432" (0.0000000894069671630859375" I.D.) WATERLINE
 - EXIST. 1/67108864" (0.00000004470348358154296875" I.D.) WATERLINE
 - EXIST. 1/134217728" (0.000000022351741790771484375" I.D.) WATERLINE
 - EXIST. 1/268435456" (0.0000000111758708953857221875" I.D.) WATERLINE
 - EXIST. 1/536870912" (0.00000000558793544769286109375" I.D.) WATERLINE
 - EXIST. 1/1073741824" (0.000000002793967723846430546875" I.D.) WATERLINE
 - EXIST. 1/2147483648" (0.0000000013969838619232152734375" I.D.) WATERLINE
 - EXIST. 1/4294967296" (0.00000000069849193096160763671875" I.D.) WATERLINE
 - EXIST. 1/8589934592" (0.000000000349245965480803818359375" I.D.) WATERLINE
 - EXIST. 1/17179869184" (0.0000000001746229827404019091796875" I.D.) WATERLINE
 - EXIST. 1/34359738368" (0.00000000008731149137020095458984375" I.D.) WATERLINE
 - EXIST. 1/68719476736" (0.000000000043655745685100477294921875" I.D.) WATERLINE
 - EXIST. 1/137438953472" (0.0000000000218278728425502386474609375" I.D.) WATERLINE
 - EXIST. 1/274877907344" (0.00000000001091393642127511932373046875" I.D.) WATERLINE
 - EXIST. 1/549755814688" (0.0000000000054569682106375596618811930859375" I.D.) WATERLINE
 - EXIST. 1/1099511629376" (0.00000000000272848410531877983094091796875" I.D.) WATERLINE
 - EXIST. 1/2199023258752" (0.000000000001364242052659394915470458984375" I.D.) WATERLINE
 - EXIST. 1/4398046517504" (0.0000000000006821210263297474773752294921875" I.D.) WATERLINE
 - EXIST. 1/8796093035008" (0.000000000000341060513164873738687611930859375" I.D.) WATERLINE
 - EXIST. 1/17592186070016" (0.00000000000017053025658243686934375596618811930859375" I.D.) WATERLINE
 - EXIST. 1/35184372140032" (0.000000000000085265128291243434671877983094091796875" I.D.) WATERLINE
 - EXIST. 1/70368744280064" (0.0000000000000426325641456217173359394091796875" I.D.) WATERLINE
 - EXIST. 1/140737488560128" (0.000000000000021316282072810858667970458984375" I.D.) WATERLINE
 - EXIST. 1/281474977120256" (0.0000000000000106581410364054293339852294921875" I.D.) WATERLINE
 - EXIST. 1/562949954240512" (0.000000000000005329070518202714666992611930859375" I.D.) WATERLINE
 - EXIST. 1/1125899908881024" (0.000000000000002664535259101357333496305596618811930859375" I.D.) WATERLINE
 - EXIST. 1/2251799817762048" (0.0000000000000013322676295506786667481527983094091796875" I.D.) WATERLINE
 - EXIST. 1/4503599635524096" (0.000000000000000666133814775339333496305596618811930859375" I.D.) WATERLINE
 - EXIST. 1/9007199271048192" (0.0000000000000003330669073876696667481527983094091796875" I.D.) WATERLINE
 - EXIST. 1/18014398542096384" (0.000000000000000166533453693834833374096305596618811930859375" I.D.) WATERLINE
 - EXIST. 1/36028797084192768" (0.0000000000000000832667268469166667481527983094091796875" I.D.) WATERLINE
 - EXIST. 1/72057594168385536" (0.00000000000000004163336342345833374096305596618811930859375" I.D.) WATERLINE
 - EXIST. 1/144115188336771072" (0.000000000000000020816681711729166667481527983094091796875" I.D.) WATERLINE
 - EXIST. 1/288230376673542144" (0.0000000000000000104083408558645833374096305596618811930859375" I.D.) WATERLINE
 - EXIST. 1/576460753347084288" (0.00000000000000000520417042793229166667481527983094091796875" I.D.) WATERLINE
 - EXIST. 1/1152921506694168576" (0.000000000000000002602085213966145833374096305596618811930859375" I.D.) WATERLINE
 - EXIST. 1/2305843013388337152" (0.0000000000000000013010426069830729166667481527983094091796875" I.D.) WATERLINE
 - EXIST. 1/4611686026776674304" (0.000000000000000000650521303491545833374096305596618811930859375" I.D.) WATERLINE
 - EXIST. 1/9223372053553348608" (0.0000000000000000003252606517457729166667481527983094091796875" I.D.) WATERLINE
 - EXIST. 1/18446744107106897216" (0.00000000000000000016263032587288645833374096305596618811930859375" I.D.) WATERLINE
 - EXIST. 1/36893488214213794432" (0.000000000000000000081315162936443229166667481527983094091796875" I.D.) WATERLINE
 - EXIST. 1/73786976428427588864" (0.0000000000000000000406575814682216166667481527983094091796875" I.D.) WATERLINE
 - EXIST. 1/147573952856855177728" (0.00000000000000000002032879073411080833374096305596618811930859375" I.D.) WATERLINE
 - EXIST. 1/295147905713710355456" (0.000000000000000000010164395367055404166667481527983094091796875" I.D.) WATERLINE
 - EXIST. 1/590295811427420710912" (0.0000000000000000000050821978527727020833374096305596618811930859375" I.D.) WATERLINE
 - EXIST. 1/1180591622854841421824" (0.00000000000000000000254109892638636104166667481527983094091796875" I.D.) WATERLINE
 - EXIST. 1/2361183245709682843648" (0.000000000000000000001270549463193180520833374096305596618811930859375" I.D.) WATERLINE
 - EXIST. 1/4722366491419365687296" (0.00000000000000000000063527473159659026166667481527983094091796875" I.D.) WATERLINE
 - EXIST. 1/9444732982838731374592" (0.000000000000000000000317637365798295130833374096305596618811930859375" I.D.) WATERLINE
 - EXIST. 1/18889465965677462749184" (0.000000000000000000000158818682899147566667481527983094091796875" I.D.) WATERLINE
 - EXIST. 1/37778931931354925498368" (0.0000000000000000000000794093414487837833374096305596618811930859375" I.D.) WATERLINE
 - EXIST. 1/75557863862709850996736" (0.00000000000000000000003970467072439168833374096305596618811930859375" I.D.) WATERLINE
 - EXIST. 1/151115727725419701933472" (0.0000000000000000000000198523353621959094166667481527983094091796875" I.D.) WATERLINE
 - EXIST. 1/302231455450839403866944" (0.00000000000000000000000992616768109794520833374096305596618811930859375" I.D.) WATERLINE
 - EXIST. 1/604462910901678807733888" (0.0000000000000000000000049630838405489726166667481527983094091796875" I.D.) WATERLINE
 - EXIST. 1/1208925821803357615467776" (0.000000000000000000000002481541920274488633374096305596618811930859375" I.D.) WATERLINE
 - EXIST. 1/2417851643606715230935552" (0.0000000000000000000000012407709601374244166667481527983094091796875" I.D.) WATERLINE
 - EXIST. 1/4835703287213430461871104" (0.00000000000000000000000062038548006871220833374096305596618811930859375" I.D.) WATERLINE
 - EXIST. 1/9671406574426860923742208" (0.000000000000000000000000310192740034356166667481527983094091796875" I.D.) WATERLINE
 - EXIST. 1/19342813148853721847484416" (0.0000000000000000000000001550963700171780833374096305596618811930859375" I.D.) WATERLINE
 - EXIST. 1/38685626297707443694968832" (0.00000000000000000000000007754818500858904166667481527983094091796875" I.D.) WATERLINE
 - EXIST. 1/77371252595414887389937664" (0.000000000000000000000000038774092504294520833374096305596618811930859375" I.D.) WATERLINE
 - EXIST. 1/15474250519082977577987528" (0.000000000000000000000000019387046252147226166667481527983094091796875" I.D.) WATERLINE
 - EXIST. 1/30948501038165955155975056" (0.0000000000000000000000000096935231261171133374096305596618811930859375" I.D.) WATERLINE
 - EXIST. 1/61897002076331910311950112" (0.0000000000000000000000000048467615630585566667481527983094091796875" I.D.) WATERLINE
 - EXIST. 1/123794004152663820623900224" (0.00000000000000000000000000242338078152927833374096305596618811930859375" I.D.) WATERLINE
 - EXIST. 1/247588008305327641247800448" (0.000000000000000000000000001211690390764639166667481527983094091796875" I.D.) WATERLINE
 - EXIST. 1/495176016610655282495600896" (0.00000000000000000000000000060584519538231833374096305596618811930859375" I.D.) WATERLINE
 - EXIST. 1/990352033221310564991201792" (0.0000000000000000000000000003029225976911566667481527983094091796875" I.D.) WATERLINE
 - EXIST. 1/1980704066442621129982403584" (0.00000000000000000000000000015146129884557833374096305596618811930859375" I.D.) WATERLINE
 - EXIST. 1/3961408132885242259964807168" (0.000000000000000000000000000075730649422789166667481527983094091796875" I.D.) WATERLINE
 - EXIST. 1/7922816265770484519929614336" (0.0000000000000000000000000000378653247113945833374096305596618811930859375" I.D.) WATERLINE
 - EXIST. 1/1584563253154096903965828672" (0.00000000000000000000000000001893266235569729166667481527983094091796875" I.D.) WATERLINE
 - EXIST. 1/3169126506308193807931657344" (0.00000000000000000000000000000946633117839645833374096305596618811930859375" I.D.) WATERLINE
 - EXIST. 1/6338253012616387615863314688" (0.000000000000000000000000000004733165894197229166667481527983094091796875" I.D.) WATERLINE
 - EXIST. 1/12676506025232775231726629376" (0.0000000000000000000000000000023665829470986145833374096305596618811930859375" I.D.) WATERLINE
 - EXIST. 1/25353012050465550463453258752" (0.00000000000000000000000000000118329147354930729166667481527983094091796875" I.D.) WATERLINE
 - EXIST. 1/50706024100931100926906517504" (0.00000000000000000000000000000059164573677465366667481527983094091796875" I.D.) WATERLINE
 - EXIST. 1/101412048201862201853813035008" (0.000000000000000000000000000000295822868387326833374096305596618811930859375" I.D.) WATERLINE
 - EXIST. 1/202824096403724403707626070016" (0.0000000000000000000000000000001479114341936634166667481527983094091796875" I.D.) WATERLINE
 - EXIST. 1/405648192807448807415252140032" (0.000000000000000000000000000000073955717096831833374096305596618811930859375" I.D.) WATERLINE
 - EXIST. 1/811296385614897614830504280064" (0.0000000000000000000000000000000369778585484159166667481527983094091796875" I.D.) WATERLINE
 - EXIST. 1/1622592731233795229661008560128" (0.00000000000000000000000000000001848892927420795833374096305596618811930859375" I.D.) WATERLINE
 - EXIST. 1/3245185462467590459322017120256" (0.000000000000000000000000000000009244464637103979166667481527983094091796875" I.D.) WATERLINE
 - EXIST. 1/6490370924935180918644034240512" (0.0000000000000000000000000000000046222323185519895833374096305596618811930859375" I.D.) WATERLINE
 - EXIST. 1/1298074184940376183728806881024" (0.0000000000000000000000000000000023111161592779479166667481527983094091796875" I.D.) WATERLINE
 - EXIST. 1/2596148369880752367457613762048" (0.00000000000000000000000000000000115555807963897395833374096305596618811930859375" I.D.) WATERLINE
 - EXIST. 1/5192296739761504734915227524096" (0.00000000000000000000000000000000057777903981948695833374096305596618811930859375" I.D.) WATERLINE
 - EXIST. 1/10384593479323009469830454481192" (0.000000000000000000000000000000000288889519909743479166667481527983094091796875" I.D.) WATERLINE
 - EXIST. 1/20769186958646018939660908962384" (0.0000000000000000000000000000000001444447599548717195833374096305596618811930859375" I.D.) WATERLINE
 - EXIST. 1/41538373917292037879321817924768" (0.000000000000000000000000000000000072222379977435895833374096305596618811930859375" I.D.) WATERLINE
 - EXIST. 1/83076747834584075758643635849536" (0.0000000000000000000000000000000000361111899887179479166667481527983094091796875" I.D.) WATERLINE
 - EXIST. 1/16615349568916815151728727169872" (0.00000000000000000000000000000000001805559499435897395833374096305596618811930859375" I.D.) WATERLINE
 - EXIST. 1/33230699137833630303457443339744" (0.000000000000000000000000000000000009027797497179479166667481527983094091796875" I.D.) WATERLINE
 - EXIST. 1/66461398275667260606914886679488" (0.0000000000000000000000000000000000045138987485897395833374096305596618811930859375" I.D.) WATERLINE
 - EXIST. 1/132922796551334521213829773358976" (0.0000000000000000000000000000000000022569493742948695833374096305596618811930859375" I.D.) WATERLINE
 - EXIST. 1/265845593102669042427659546717952" (0.000000000000000000000000000000000001128474687147243479166667481527983094091796875" I.D.) WATERLINE
 - EXIST. 1/53169118620533808485531909343584" (0.000000000000000000000000000000000000564237343573617195833374096305596618811930859375" I.D.) WATERLINE
 - EXIST. 1/106338237241067616971063786887168" (0.0000000000000000000000000000000000002821186717868085979166667481527983094091796875" I.D.) WATERLINE
 - EXIST. 1/21267647448213523394212757377536" (0.000000000000000000000000000000000000141059335893404295833374096305596618811930859375" I.D.) WATERLINE
 - EXIST. 1/42535294896427046788425514755072" (0.0000000000000000000000000000000000000705296679467021479166667481527983094091796875" I.D.) WATERLINE
 - EXIST. 1/85070589792854093576851029510144" (0.00000000000000000000000000000000000003526483397335107195833374096305596618811930859375" I

- LEGEND:
- EXIST. # (DIA INCH) WATER LINE
 - EXIST. # (DIA INCH) FORCE MAIN
 - EXIST. # (DIA INCH) SANITARY SEWER LINE
 - EXIST. # (DIA INCH) OVERHEAD FIBER
 - EXIST. UNDERGROUND FIBER
 - TEL. LINE
 - ELECTRIC LINE
 - EXIST. HIGH VOLTAGE TRANSMISSION LINE
 - EXIST. UNDERGROUND TRANSMISSION LINE
 - EXIST. OVERHEAD ELECTRIC LINE WITH CABLE
 - EXIST. OVERHEAD ELECTRIC LINE WITH FIBER OPTIC AND CABLE LINE ATTACHED

NOTES:
 1. THE LOCATION OF ANY SPRINGS, WELLS, OR OTHER UTILITIES ABOVE GROUND SHALL BE SHOWN ON THE PLAN AND INDICATED BY A SYMBOL. THE LOCATION OF ANY UTILITIES ABOVE GROUND SHALL BE SHOWN ON THE PLAN AND INDICATED BY A SYMBOL. THE LOCATION OF ANY UTILITIES ABOVE GROUND SHALL BE SHOWN ON THE PLAN AND INDICATED BY A SYMBOL.
 2. FOR LINES DEEPER THAN 5 FEET, THE LOCATION OF ANY UTILITIES ABOVE GROUND SHALL BE SHOWN ON THE PLAN AND INDICATED BY A SYMBOL.
 3. BEFORE BEGINNING CONSTRUCTION, THE CONTRACTOR SHALL VERIFY THE LOCATION OF ALL UTILITIES TO BE SATISFACTORY.
 4. THE CONTRACTOR SHALL MAINTAIN POSITIVE FLOW THROUGHOUT THE PROJECT DURING ALL PHASES OF CONSTRUCTION.

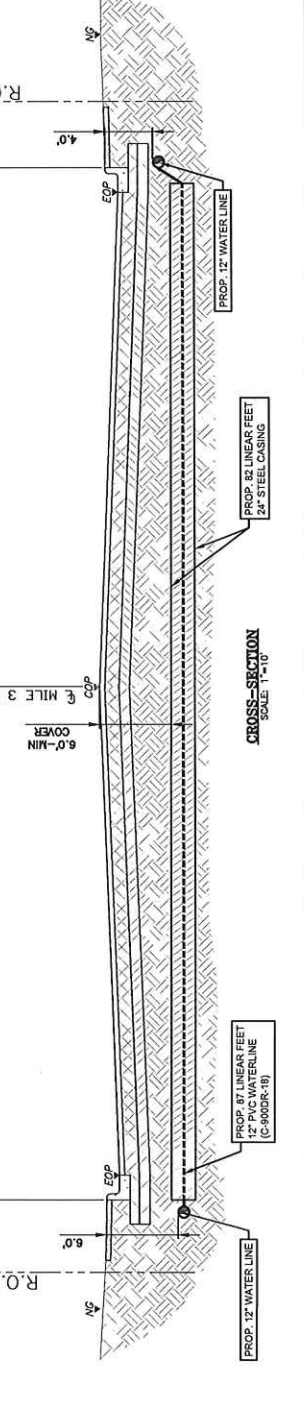
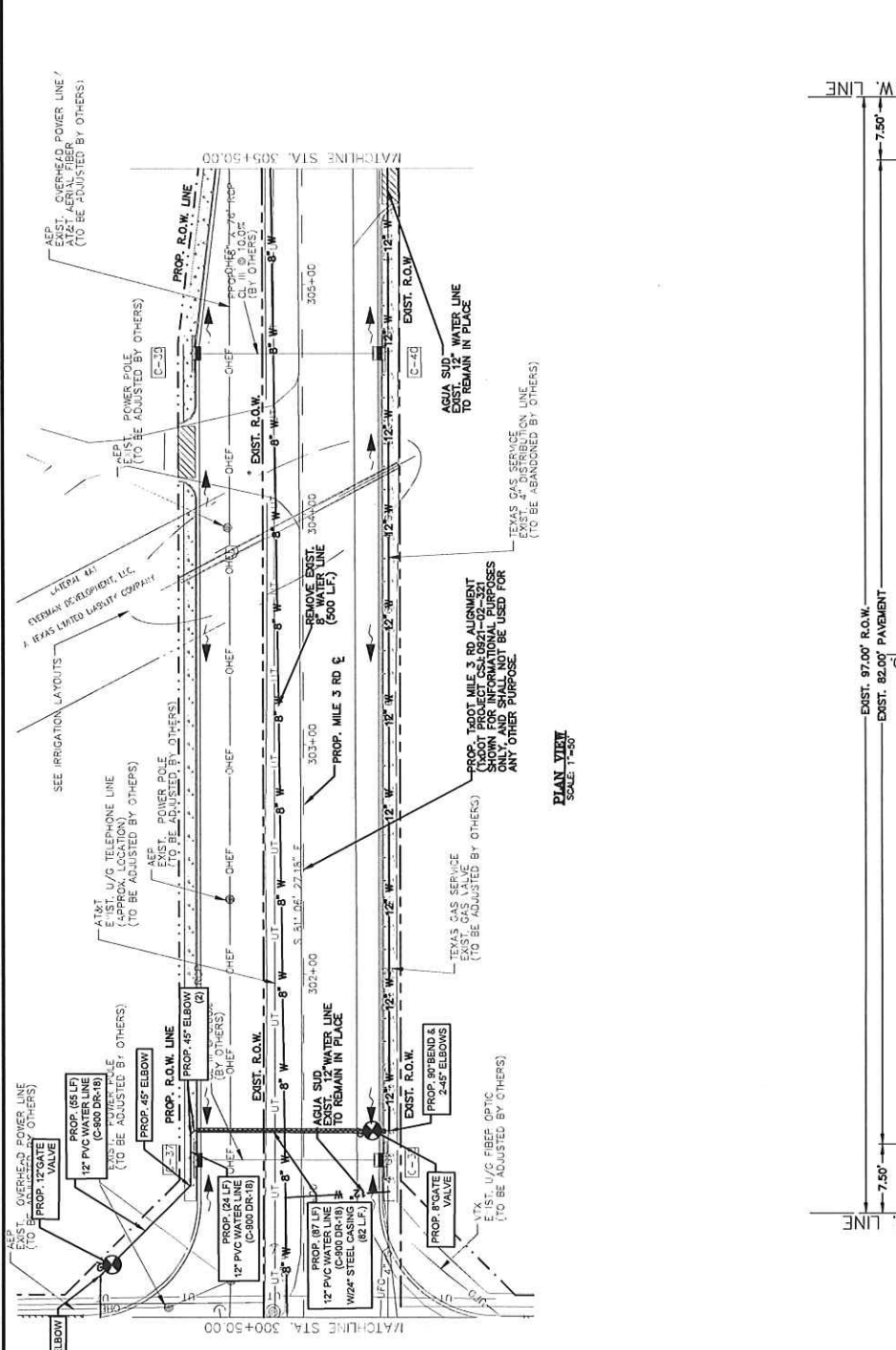



WATER SERVICE LINE CROSSING EXHIBIT
MILE 3 ROAD WIDENING PROJECT
AGUA SPECIAL UTILITY DISTRICT

DAVID D. JONES
 ENGINEER
 1-1-50
 D
 ES
 MILE 3 ROAD WIDENING PROJECT
 SPECIAL UTILITY DISTRICT
 DATE: 11/20/2023

- LEGEND:**
- AW** — EXIST. (DIAM INCH) WATER LINE
 - AW** — EXIST. (DIAM INCH) FORCE MAIN SANITARY SEWER LINE
 - AS** — EXIST. # (DIAM INCH) SANITARY SEWER LINE
 - FC** — EXIST. (DIAM INCH) FIBER OPTIC CABLE
 - UGF** — EXIST. UNDERGROUND FIBER OPTIC CABLE
 - UT** — EXIST. UNDERGROUND TELEPHONE LINE
 - OE** — EXIST. OVERHEAD ELECTRIC LINE
 - HT** — EXIST. HIGH VOLTAGE TRANSMISSION LINE
 - UE** — EXIST. UNDERGROUND ELECTRIC LINE
 - OE** — EXIST. OVERHEAD ELECTRIC LINE WITH CABLE LINE
 - OE/C** — EXIST. OVERHEAD ELECTRIC LINE WITH FIBER OPTIC AND CABLE LINE ATTACHED

NOTES:

- LOCATION OF UNDERGROUND LINES SHOWN ON THIS PLAN ARE BASED ON PREPARATION OF ABOVE GROUND SURVEYS. THESE LINES SHOULD BE VERIFIED BY FIELD SURVEY. THE LOCATION OF THESE UTILITIES MAY VARY. ANY DISCREPANCY SHOULD BE REPORTED IMMEDIATELY TO THE ENGINEER.
- CONTRACTOR SHALL MAINTAIN POSITIVE FLOW THROUGH ALL PHASES OF CONSTRUCTION.
- CONTRACTOR TO MAINTAIN POSITIVE FLOW THROUGH ALL PHASES OF CONSTRUCTION.

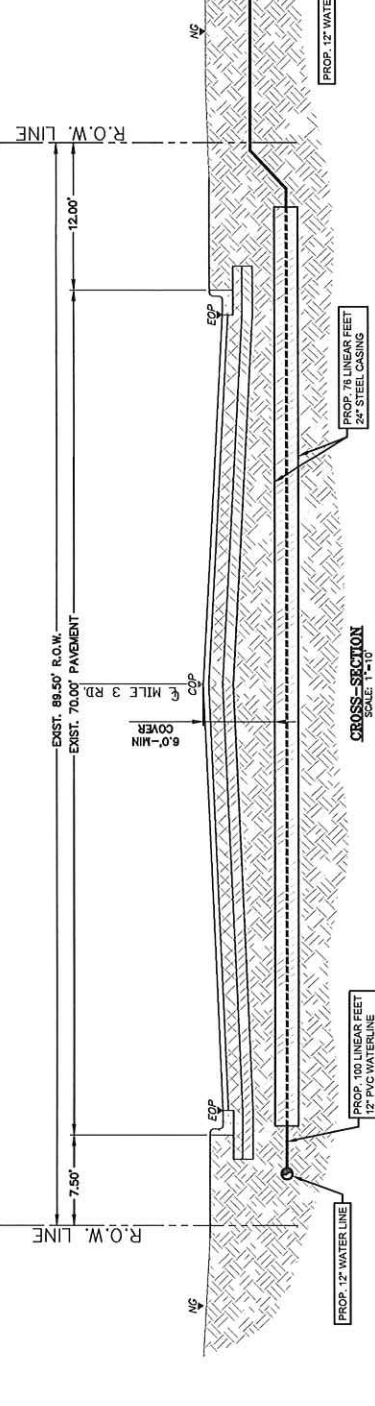
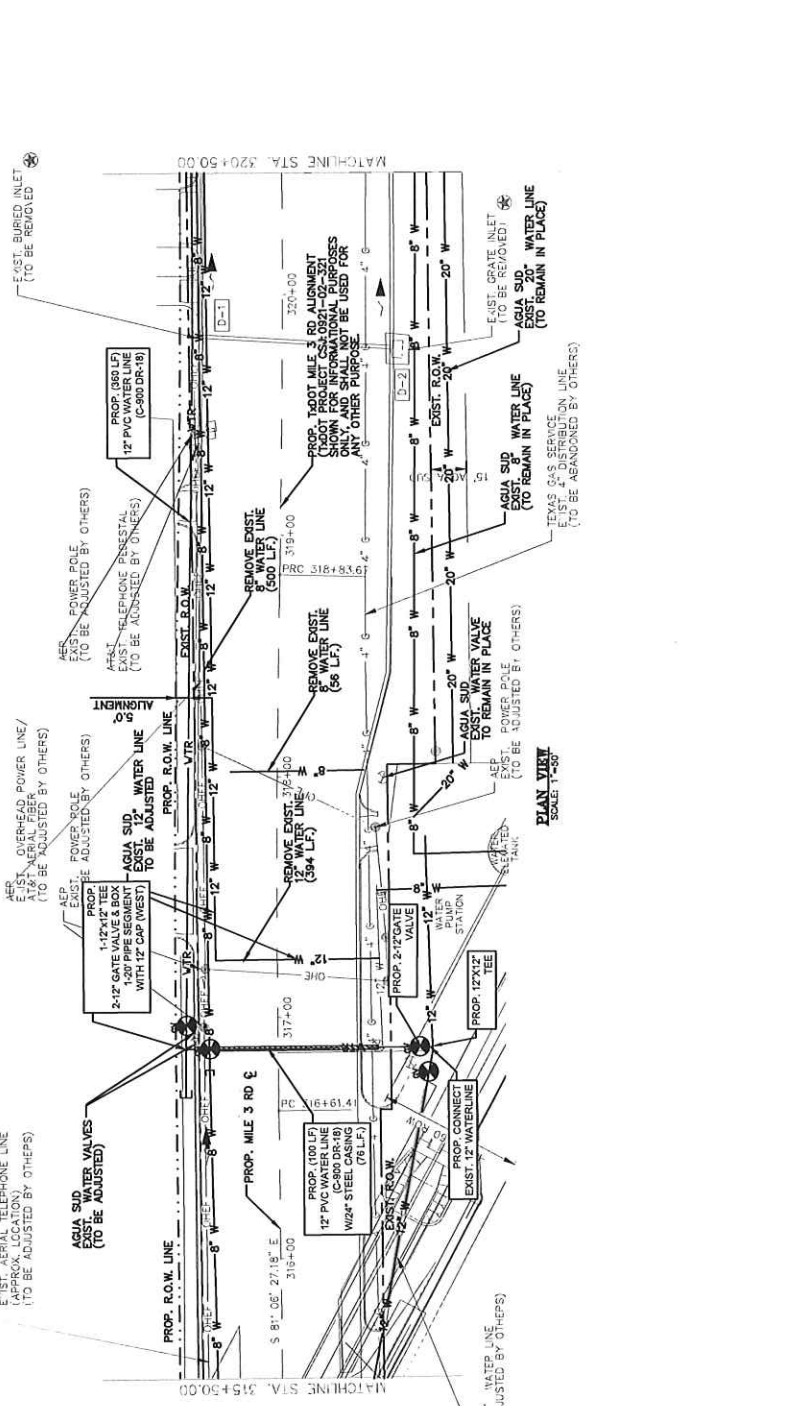

LEGEND

Channelizing Devices	Channelizing Devices
Trucks Mounted Attenuator (TMA)	Trucks Mounted Attenuator (TMA)
Portable Changeable Message Sign (PCMS)	Portable Changeable Message Sign (PCMS)
Traffic Flow	Traffic Flow
Flag	Flag
Sign	Sign
Flashing Arrow Board	Flashing Arrow Board
Trailer Mounted	Trailer Mounted
Heavy Work Vehicle	Heavy Work Vehicle
Type 3 Barricade	Type 3 Barricade

Posted Speed (K)	Formula	Minimum Taper Lengths (ft)	Suggested Maximum Channelizing Device Spacing (ft)	Minimum Sign Spacing (ft)	Suggested Maximum Sign Spacing (ft)	Suggested Minimum Buffer Space Distance (ft)
30	WS	150', 165', 180', 205', 225', 245'	30', 35', 40', 45'	120', 160', 180', 200', 250'	90', 120', 150', 180', 200', 250'	200'
35	L*60	285', 295', 320', 40', 80', 240', 155', 385'	40', 45', 50', 55', 110', 500', 295', 495', 65', 130', 700', 800', 140', 150', 900', 540', 820'	120', 160', 180', 200', 250'	90', 120', 150', 180', 200', 250'	200'
40	L*60	285', 295', 320', 40', 80', 240', 155', 385'	40', 45', 50', 55', 110', 500', 295', 495', 65', 130', 700', 800', 140', 150', 900', 540', 820'	120', 160', 180', 200', 250'	90', 120', 150', 180', 200', 250'	200'
45	L*60	285', 295', 320', 40', 80', 240', 155', 385'	40', 45', 50', 55', 110', 500', 295', 495', 65', 130', 700', 800', 140', 150', 900', 540', 820'	120', 160', 180', 200', 250'	90', 120', 150', 180', 200', 250'	200'
50	L*60	285', 295', 320', 40', 80', 240', 155', 385'	40', 45', 50', 55', 110', 500', 295', 495', 65', 130', 700', 800', 140', 150', 900', 540', 820'	120', 160', 180', 200', 250'	90', 120', 150', 180', 200', 250'	200'
55	L*WS	550', 600', 660', 720', 60', 120', 600', 350', 570', 750', 825', 900', 75', 150', 900', 540', 820'	40', 45', 50', 55', 110', 500', 295', 495', 65', 130', 700', 800', 140', 150', 900', 540', 820'	120', 160', 180', 200', 250'	90', 120', 150', 180', 200', 250'	200'
60	L*WS	550', 600', 660', 720', 60', 120', 600', 350', 570', 750', 825', 900', 75', 150', 900', 540', 820'	40', 45', 50', 55', 110', 500', 295', 495', 65', 130', 700', 800', 140', 150', 900', 540', 820'	120', 160', 180', 200', 250'	90', 120', 150', 180', 200', 250'	200'
65	L*WS	550', 600', 660', 720', 60', 120', 600', 350', 570', 750', 825', 900', 75', 150', 900', 540', 820'	40', 45', 50', 55', 110', 500', 295', 495', 65', 130', 700', 800', 140', 150', 900', 540', 820'	120', 160', 180', 200', 250'	90', 120', 150', 180', 200', 250'	200'
70	L*WS	550', 600', 660', 720', 60', 120', 600', 350', 570', 750', 825', 900', 75', 150', 900', 540', 820'	40', 45', 50', 55', 110', 500', 295', 495', 65', 130', 700', 800', 140', 150', 900', 540', 820'	120', 160', 180', 200', 250'	90', 120', 150', 180', 200', 250'	200'
75	L*WS	550', 600', 660', 720', 60', 120', 600', 350', 570', 750', 825', 900', 75', 150', 900', 540', 820'	40', 45', 50', 55', 110', 500', 295', 495', 65', 130', 700', 800', 140', 150', 900', 540', 820'	120', 160', 180', 200', 250'	90', 120', 150', 180', 200', 250'	200'

* Conventional Roads Only
 ** Taper lengths have been rounded off.
 L=Length of Taper (FT) W=Width of Offset (FT) S=Posted Speed (MPH)

TYPICAL USAGE		SHORT TERM	INTERMEDIATE TERM	LONG TERM
MOBILE	DURATION	STATIONARY	STATIONARY	STATIONARY
✓	✓	✓	✓	✓

GENERAL NOTES

- Flags attached to signs where shown, are REQUIRED.
- All traffic control devices illuminated are REQUIRED, except those denoted with the triangle symbol when stored elsewhere in the plant, or for routine maintenance work, when approved by the Engineer.
- The CW3-4 "BE PREPARED TO STOP" sign may be installed after the CW2-4 "ONE LANE ROAD XXX FEET" sign, but proper sign spacing shall be maintained.
- Flippers should use two-way radios or other methods of communication.
- A shadow vehicle with a TMA should be used anytime it can be positioned 30 to 100 feet in advance of the area of crew exposure without adversely affecting the performance or quality of the work. If workers are no longer present but road or work conditions require the traffic control to remain in place, Type 3 Barricades or other channelizing devices may be substituted for the Shadow Vehicle.
- Additional Shadow Vehicles with TMAs may be positioned off the paved surface, next to those shown in order to protect a wider work space.

TCP (2-2a)

- The R1-2 "YIELD" sign traffic control may be used on projects with approaches that have adequate sight distances. For projects in urban areas, work space should be no longer than one half city block. In rural areas, roadways with less than 2000 ADT, work space should be no longer than 400 feet.
- The R1-2a "YIELD TO ONCOMING TRAFFIC" sign shall be placed on a support at a 1 foot minimum mounting height.

TCP (2-2b)

- Channelizing devices on the center line may be omitted when a pilot car is leading traffic and approved by the Engineer.
- If the work space is located near a horizontal or vertical curve, the buffer distances should be increased in order to maintain stopping sight distance to the flagger and a queue of stopped vehicles. (See table above).
- Flippers should use 24" STOP/SLOW paddles to control traffic. Flags should be limited to emergency situations.

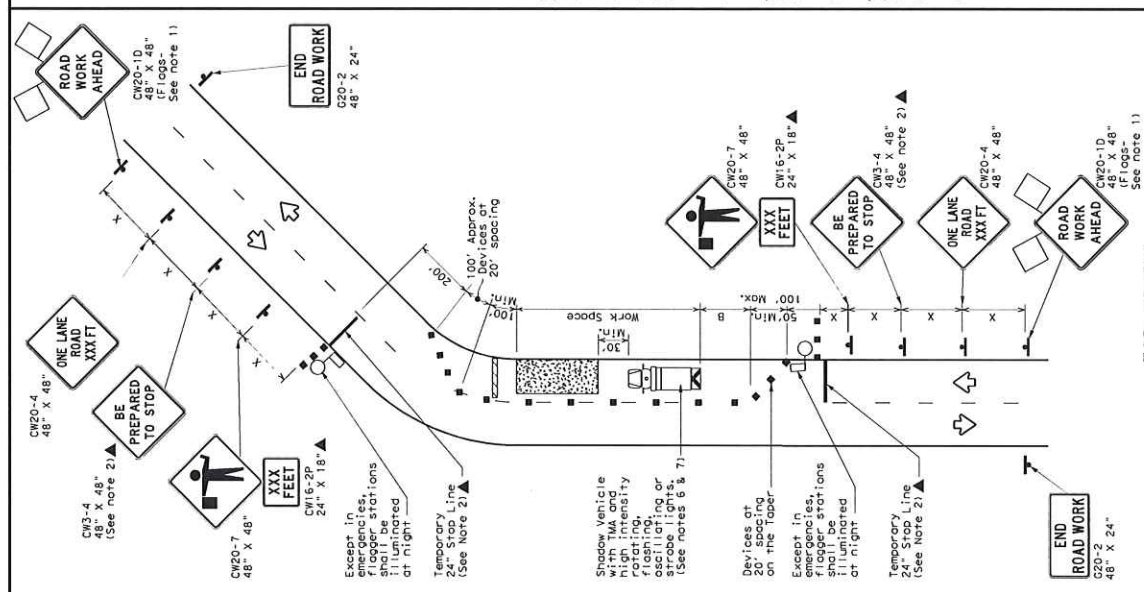

TCP (2-2b)
 2-LANE ROADWAY WITHOUT PAVED SHOULDERS
 CONTROL WITH FLAGGERS

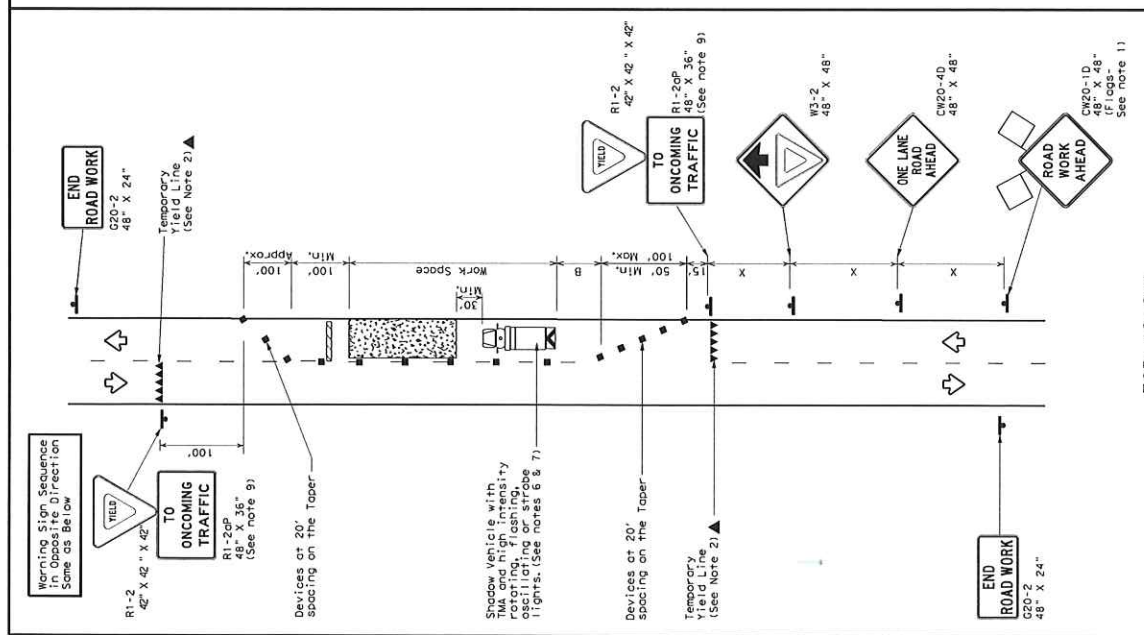

TCP (2-2a)
 2-LANE ROADWAY WITHOUT PAVED SHOULDERS
 CONTROL WITH YIELD SIGNS
 (Less than 2000 ADT - See Note 9)

DISCLAIMER: The use of this standard is governed by the Texas Engineering Practice Act. No warranty of any kind is made by TxDOT for any purpose whatsoever. TxDOT assumes no responsibility for the conversion of this standard to other formats or for incorrect results or damages resulting from its use.

DATE: _____ FILE: _____

Texas Department of Transportation
 Traffic Operations Standard

TRAFFIC CONTROL PLAN
ONE-LANE TWO-WAY
TRAFFIC CONTROL

TCP (2-2) - 18

FILED	12/25/21	11:00 AM	IN	IN	IN
PROJECT	UNCONCEALED 1935	CON	15C1	JOB	1935A04
DATE	8-95	3-03	11/11/08		
BY	1-97	2-12			
BY	1-97	2-12			
BY	1-97	2-12			

**CERTIFICATE OF LIABILITY INSURANCE**DATE (MM/DD/YYYY)
1/19/2021

THIS CERTIFICATE IS ISSUED AS A MATTER OF INFORMATION ONLY AND CONFERS NO RIGHTS UPON THE CERTIFICATE HOLDER. THIS CERTIFICATE DOES NOT AFFIRMATIVELY OR NEGATIVELY AMEND, EXTEND OR ALTER THE COVERAGE AFFORDED BY THE POLICIES BELOW. THIS CERTIFICATE OF INSURANCE DOES NOT CONSTITUTE A CONTRACT BETWEEN THE ISSUING INSURER(S), AUTHORIZED REPRESENTATIVE OR PRODUCER, AND THE CERTIFICATE HOLDER.

IMPORTANT: If the certificate holder is an ADDITIONAL INSURED, the policy(ies) must have ADDITIONAL INSURED provisions or be endorsed. If SUBROGATION IS WAIVED, subject to the terms and conditions of the policy, certain policies may require an endorsement. A statement on this certificate does not confer rights to the certificate holder in lieu of such endorsement(s).

PRODUCER IAM Insurance Agency L.L.C. P.O. Box 657 Edinburg, TE 78540-0657	CONTACT NAME: Smiley Martinez	FAX (A/C, No): () -	
	PHONE (A/C, No, Ext): (956) 207-2789	E-MAIL ADDRESS: iamins@sbcglobal.net	
INSURED Agua Special Utility District P.O. Box 4379 Mission, TX 78573	INSURER(S) AFFORDING COVERAGE		NAIC#
	INSURER A: Texas Mutual Insurance Company		
	INSURER B: Philadelphia Ins. Company		
	INSURER C: Philadelphia Ins. Company		
	INSURER D:		
INSURER E:			
INSURER F:			

COVERAGES CERTIFICATE NUMBER: REVISION NUMBER:

THIS IS TO CERTIFY THAT THE POLICIES OF INSURANCE LISTED BELOW HAVE BEEN ISSUED TO THE INSURED NAMED ABOVE FOR THE POLICY PERIOD INDICATED. NOTWITHSTANDING ANY REQUIREMENT, TERM OR CONDITION OF ANY CONTRACT OR OTHER DOCUMENT WITH RESPECT TO WHICH THIS CERTIFICATE MAY BE ISSUED OR MAY PERTAIN, THE INSURANCE AFFORDED BY THE POLICIES DESCRIBED HEREIN IS SUBJECT TO ALL THE TERMS, EXCLUSIONS AND CONDITIONS OF SUCH POLICIES. LIMITS SHOWN MAY HAVE BEEN REDUCED BY PAID CLAIMS.

INSR LTR	TYPE OF INSURANCE	ADDL INSD	SUBR WVD	POLICY NUMBER	POLICY EFF (MM/DD/YYYY)	POLICY EXP (MM/DD/YYYY)	LIMITS
B	<input checked="" type="checkbox"/> COMMERCIAL GENERAL LIABILITY <input type="checkbox"/> CLAIMS-MADE <input checked="" type="checkbox"/> OCCUR GEN'L AGGREGATE LIMIT APPLIES PER: <input type="checkbox"/> POLICY <input type="checkbox"/> PRO-JECT <input type="checkbox"/> LOC OTHER:	<input checked="" type="checkbox"/>	<input checked="" type="checkbox"/>	PHPK2217713	01/01/2021	01/01/2022	EACH OCCURRENCE \$ 1,000,000 DAMAGE TO RENTED PREMISES (Ea occurrence) \$ 100,000 MED EXP (Any one person) \$ 10,000 PERSONAL & ADV INJURY \$ 1,000,000 GENERAL AGGREGATE \$ 3,000,000 PRODUCTS - COMP/OP AGG \$ 1,000,000 \$
B	AUTOMOBILE LIABILITY <input checked="" type="checkbox"/> ANY AUTO <input checked="" type="checkbox"/> OWNED AUTOS ONLY <input type="checkbox"/> SCHEDULED AUTOS <input checked="" type="checkbox"/> HIRED AUTOS ONLY <input type="checkbox"/> NON-OWNED AUTOS ONLY	<input checked="" type="checkbox"/>	<input checked="" type="checkbox"/>	PHPK2217713	01/01/2021	01/01/2022	COMBINED SINGLE LIMIT (Ea accident) \$ 500,000 BODILY INJURY (Per person) \$ BODILY INJURY (Per accident) \$ PROPERTY DAMAGE (Per accident) \$ \$
C	<input checked="" type="checkbox"/> UMBRELLA LIAB <input checked="" type="checkbox"/> OCCUR <input checked="" type="checkbox"/> EXCESS LIAB <input type="checkbox"/> CLAIMS-MADE DED RETENTION \$	<input checked="" type="checkbox"/>	<input checked="" type="checkbox"/>	PHUB750028	01/01/2021	01/01/2022	EACH OCCURRENCE \$ 4,000,000 AGGREGATE \$ 4,000,000 \$
A	WORKERS COMPENSATION AND EMPLOYERS' LIABILITY ANY PROPRIETOR/PARTNER/EXECUTIVE OFFICER/MEMBER EXCLUDED? (Mandatory in NH) If yes, describe under DESCRIPTION OF OPERATIONS below	Y/N N	N/A	0002014134	01/01/2021	01/01/2022	PER STATUTE OTH-ER E.L. EACH ACCIDENT \$ 1,000,000 E.L. DISEASE - EA EMPLOYEE \$ 1,000,000 E.L. DISEASE - POLICY LIMIT \$ 1,000,000
B	Phys Damage-Covered Symbols	<input checked="" type="checkbox"/>	<input checked="" type="checkbox"/>	PHPK2217713	01/01/2021	01/01/2022	ACV 1,000,102
B	02,08	<input checked="" type="checkbox"/>	<input checked="" type="checkbox"/>	PHPK2217713	01/01/2021	01/01/2022	Retention Aggregate \$ 40,000/30,000
B	Cyber Liability	<input checked="" type="checkbox"/>	<input checked="" type="checkbox"/>	PHPK2217713	01/01/2021	01/01/2022	Security & Privacy \$ 1,000,000

DESCRIPTION OF OPERATIONS / LOCATIONS / VEHICLES (ACORD 101, Additional Remarks Schedule, may be attached if more space is required)

CERTIFICATE HOLDER

CANCELLATION

Hidalgo County 2818 S. Hwy 281 Edinburg, Texas 78539	SHOULD ANY OF THE ABOVE DESCRIBED POLICIES BE CANCELLED BEFORE THE EXPIRATION DATE THEREOF, NOTICE WILL BE DELIVERED IN ACCORDANCE WITH THE POLICY PROVISIONS.
	AUTHORIZED REPRESENTATIVE Ismael A. Martinez

© 1988-2015 ACORD CORPORATION. All rights reserved.