

Hidalgo County Basemap

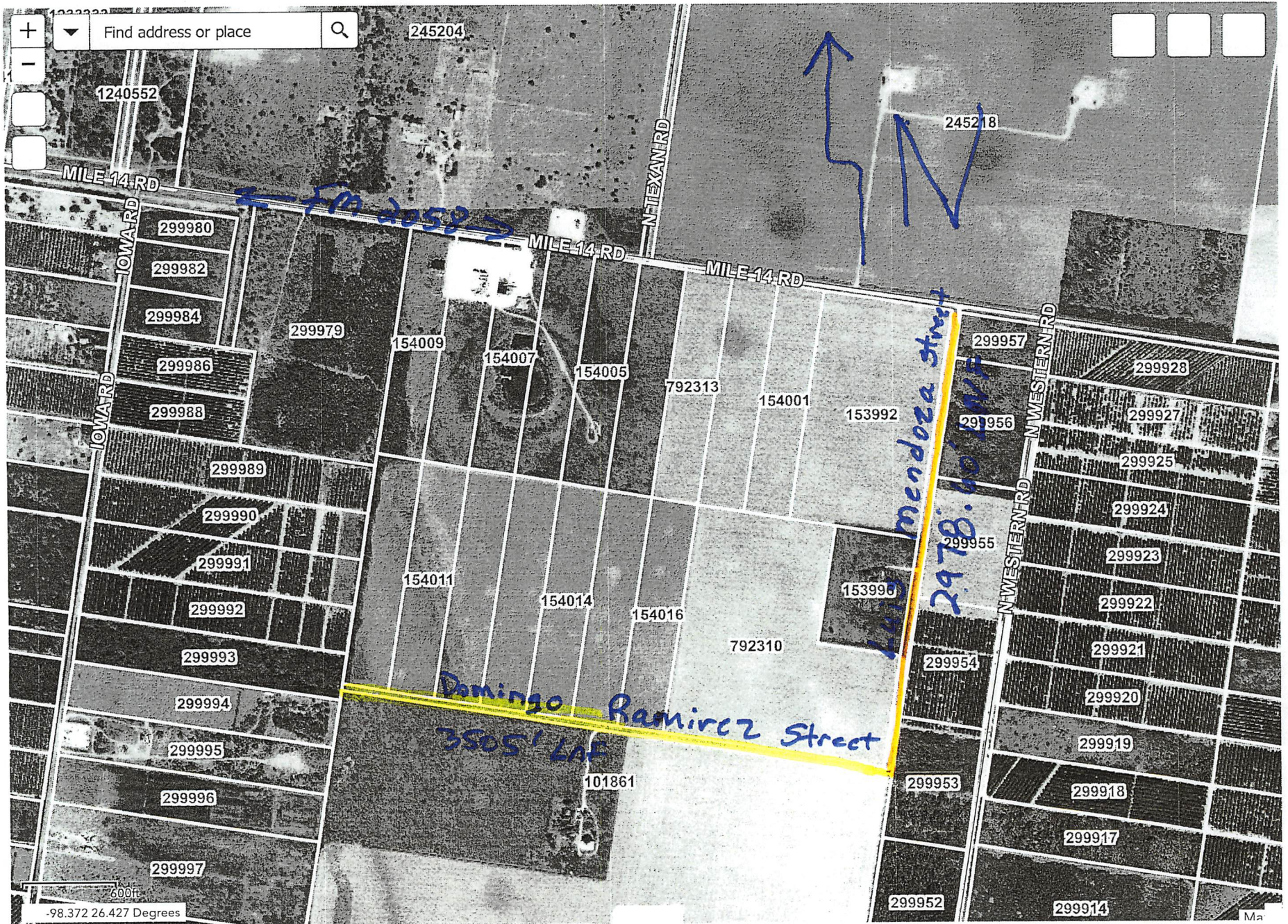

All rights reserved

← Fm 2058 (mile 14) →

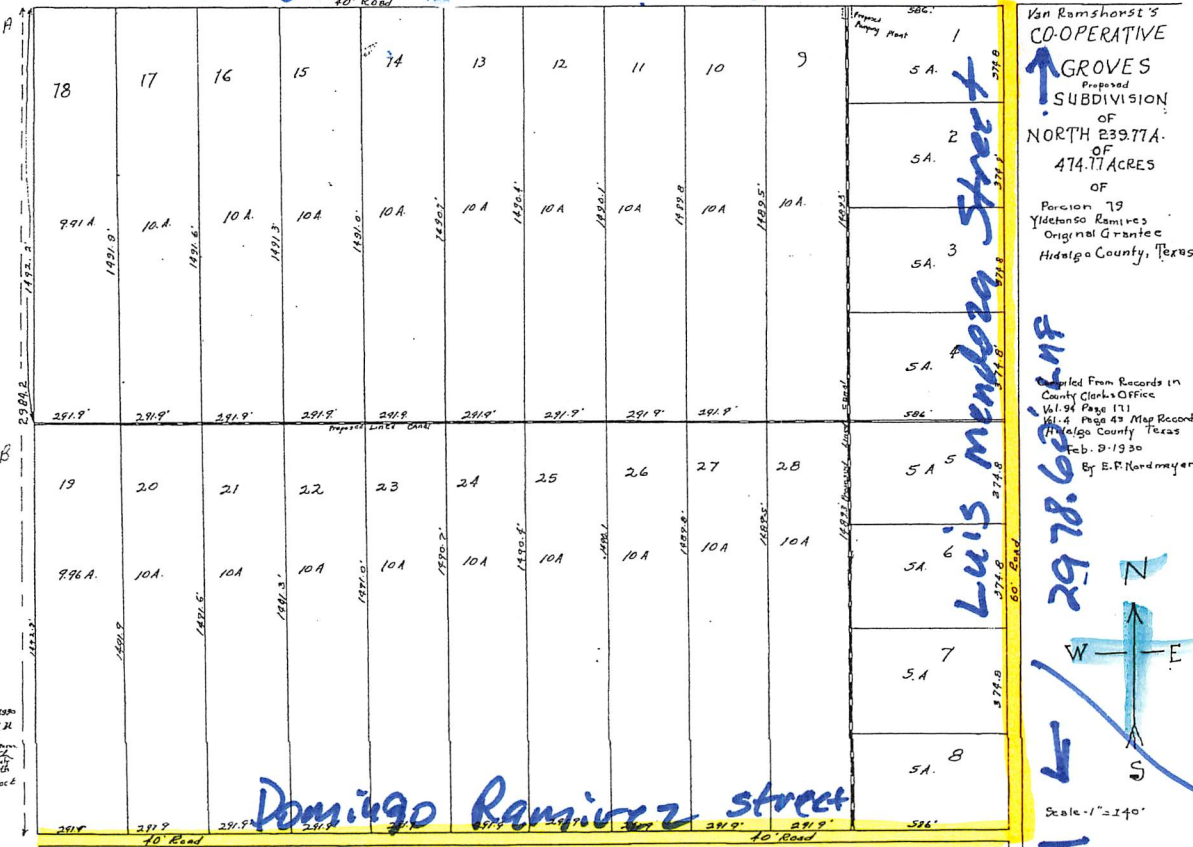

FILED for record this 10 day of March 1930 at 10 o'clock P.M. CAME HILL and County Clerk's Office 177 Maple St. Houston Recorded March 11th 1930 at 10:10 a.m. A.H.

Van Ramshorst's CO-OPERATIVE GROVES
 Prepared SUBDIVISION OF NORTH 239.77A OF 474.77 ACRES OF Parcel 79 Yldefonso Ramirez Original Grantee Hidalgo County, Texas

E. F. NORDMEYER SURVEYOR'S AFFIDAVIT TO THE PUBLIC
 I, E. F. Nordmeyer, a surveyor, do hereby certify that the foregoing map of the subdivision of the North 239.77 acres of the North 474.77 acres of Parcel 79, Yldefonso Ramirez Original Grantee, Hidalgo County, Texas, named "Van Ramshorst's Co-operative Groves", is a full, true and complete map of said 239.77 acre subdivision as platted, surveyed and subdivided by me.
 E. F. Nordmeyer Surveyor
 Subscribed and sworn to before me this 8th day of March, A.D. 1930.

(Seal) J. O. Wilkerson Notary Public in and for Hidalgo County, Texas.

THE STATE OF TEXAS, COUNTY OF HIDALGO.
 Before me, the undersigned authority, a Notary Public in and for Hidalgo County, Texas, on this day personally appeared E. F. Nordmeyer, known to me to be the person whose name is subscribed to the foregoing instrument, and acknowledged to me that he executed the same for the purposes and consideration therein expressed.
 Given under my hand and seal of office this 8th day of March, A. D. 1930

(Seal) J. O. Wilkerson Notary Public in and for Hidalgo County, Texas.

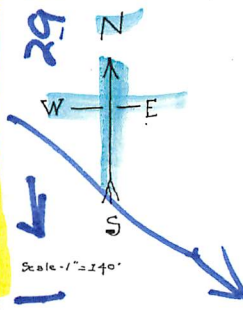

Scale - 1" = 140'

E. F. Nordmeyer Medford, Texas

Domingo Ramirez street

Luis Mendez Street

3505 INF