

# Attachment "A"

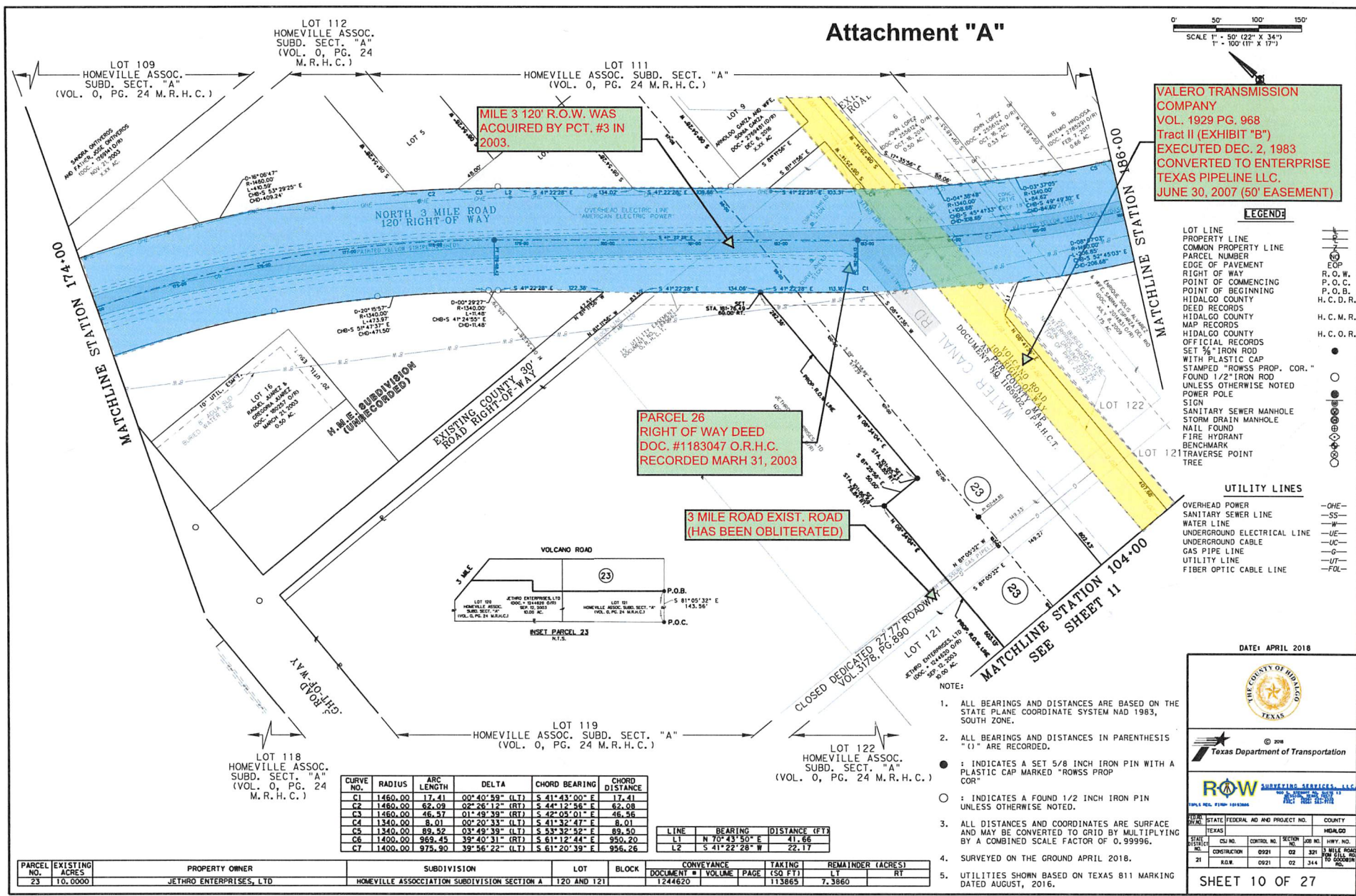
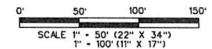

**VALERO TRANSMISSION COMPANY**  
 VOL. 1929 PG. 968  
 Tract II (EXHIBIT "B")  
 EXECUTED DEC. 2, 1983  
 CONVERTED TO ENTERPRISE TEXAS PIPELINE LLC.  
 JUNE 30, 2007 (50' EASEMENT)

- LEGEND**
- LOT LINE
  - PROPERTY LINE
  - COMMON PROPERTY LINE
  - PARCEL NUMBER
  - EDGE OF PAVEMENT
  - RIGHT OF WAY
  - POINT OF COMMENCING
  - POINT OF BEGINNING
  - HIDALGO COUNTY
  - DEED RECORDS
  - HIDALGO COUNTY
  - MAP RECORDS
  - HIDALGO COUNTY
  - OFFICIAL RECORDS
  - SET 3/4" IRON ROD
  - WITH PLASTIC CAP
  - STAMPED "ROWSS PROP. COR."
  - FOUND 1/2" IRON ROD
  - UNLESS OTHERWISE NOTED
  - POWER POLE
  - SIGN
  - SANITARY SEWER MANHOLE
  - STORM DRAIN MANHOLE
  - NAIL FOUND
  - FIRE HYDRANT
  - BENCHMARK
  - TRAVERSE POINT
  - TREE

- UTILITY LINES**
- CHE- OVERHEAD POWER
  - SS- SANITARY SEWER LINE
  - W- WATER LINE
  - UE- UNDERGROUND ELECTRICAL LINE
  - UC- UNDERGROUND CABLE
  - G- GAS PIPE LINE
  - UT- UTILITY LINE
  - FOL- FIBER OPTIC CABLE LINE

- NOTE:
- ALL BEARINGS AND DISTANCES ARE BASED ON THE STATE PLANE COORDINATE SYSTEM NAD 1983, SOUTH ZONE.
  - ALL BEARINGS AND DISTANCES IN PARENTHESIS ("I") ARE RECORDED.
  - : INDICATES A SET 5/8 INCH IRON PIN WITH A PLASTIC CAP MARKED "ROWSS PROP COR"
  - : INDICATES A FOUND 1/2 INCH IRON PIN UNLESS OTHERWISE NOTED.
  - ALL DISTANCES AND COORDINATES ARE SURFACE AND MAY BE CONVERTED TO GRID BY MULTIPLYING BY A COMBINED SCALE FACTOR OF 0.99996.
  - SURVEYED ON THE GROUND APRIL 2018.
  - UTILITIES SHOWN BASED ON TEXAS 811 MARKING DATED AUGUST, 2016.

CURVE NO.	RADIUS	ARC LENGTH	DELTA	CHORD BEARING	CHORD DISTANCE
C1	1460.00	17.41	00°40'59" (LT)	S 41°43'00" E	17.41
C2	1460.00	62.09	02°26'12" (RT)	S 44°12'56" E	62.08
C3	1460.00	46.37	01°48'39" (RT)	S 42°05'01" E	46.36
C4	1340.00	8.01	00°20'33" (LT)	S 41°32'47" E	8.01
C5	1340.00	89.52	03°49'39" (LT)	S 53°32'52" E	89.50
C6	1400.00	869.45	39°40'31" (RT)	S 61°12'44" E	950.20
C7	1400.00	978.30	39°56'22" (LT)	S 61°20'39" E	956.26

LINE	BEARING	DISTANCE (FT)
L1	N 70°43'50" E	41.66
L2	S 41°22'28" W	22.17

PARCEL NO.	EXISTING ACRES	PROPERTY OWNER	SUBDIVISION	LOT	BLOCK	CONVEYANCE DOCUMENT #	VOLUME	PAGE	TAKING (SQ FT)	REMAINDER (ACRES)
23	10.0000	JETHRO ENTERPRISES, LTD	HOMEVILLE ASSOCIATION SUBDIVISION SECTION A	120 AND 121		1244620			113865	7.3860

DATE: APRIL 2018

© 2008  
 Texas Department of Transportation

**ROW** SURVEYING SERVICES, L.L.C.  
 400 W. 11th St., Suite 110  
 Brownsville, TX 77801  
 TEL: 361-871-1000

STATE	FEDERAL AID AND PROJECT NO.	COUNTY
TEXAS		HIDALGO

CONSTRUCTION	CUS NO.	CONTROL NO.	SECTION NO.	JOB NO.	SURV. NO.
21	R.O.W.	0921	02	321	3
		0921	02	344	10

SHEET 10 OF 27