



HIDALGO COUNTY PLANNING DEPARTMENT

T.J. Arredondo, CFM
Director of Planning

1304 SOUTH 25TH STREET
EDINBURG TEXAS 78539
Tel. 956-318-2840 Fax. 956-318-2844

HIDALGO COUNTY COMMISSIONERS COURT MEETING

DATE: 8-10-2021

PROPOSED LOS PUEBLOS SUBDIVISION PRECINCT No. 1.

ENGINEER: MELDEN & HUNT INC. DEVELOPER: CAYETANO DEVELOPMENT, LLC

PRELIMINARY APPROVAL FINAL APPROVAL FINAL APPROVAL WITH FINANCIAL GUARANTEE WITH VARIANCE

NUMBER OF LOTS: 51 *SINGLE FAMILY *MULTI-FAMILY COMMERCIAL INDUSTRIAL

ESTIMATED NUMBER OF STREETLIGHTS: 13

FILLING STATIONS: 7

LOCATION DESCRIPTION: SOUTHWEST CORNER OF MILE 12 NORTH ROAD AND OLD LA BLANCA ROAD.

SUBDIVISION LIES WITHIN THE: ETJ OF DONNA AND WAS APPROVED BY THE P&Z AND CITY COMMISSION OF SAID CITY

DRAINAGE REPORT WAS APPROVED BY HCDD#1: ON 07-16-21 PROPERTY LIES WITHIN FLOOD ZONE: "C" AS PER FEMA.

DRAINAGE DESIGN: DRAINAGE WILL BE PROVIDED BY STORM SEWER SYSTEM AND DETENTION WILL BE PROVIDED BY WIDENING THE EXISTING DRAIN DITCH.

ROAD R.O.W. DEDICATION: 20.0 FEET INTO MILE 12 NORTH ROAD. AND 30.0 FEET INTO OLD LA BLANCA ROAD.

H.C.R.O.W. PRELIMINARY APPROVAL DATE: 7-16-2021 BY, DANNY GUZMAN, PCT. 1 R.O.W. AGENT

H.C.H.D. PRELIMINARY APPROVAL DATE: 07-15-2021 BY, ENVIRONMENTAL HEALTH DIVISION

SEWER SYSTEM: OSSF'S

WATER SERVICE PROVIDER: NAWSC EXISTING LINE SIZE: 12" & 2" LOCATION: MILE 12 NORTH ROAD & OLD LA BLANCA ROAD.

H.C.E.O.C. PRELIMINARY APPROVAL DATE: 07-15-2021 BY ENVIRONMENTAL COMPLIANCE COORDINATOR

LARGE CONSTRUCTION

The applicant has submitted the required NOI as per Part II, Section E of the TPDES General Permit for Construction Activities (TXR150000) along with a copy of the Erosion Control Plan for the proposed project.

PRELIMINARY APPROVAL FROM THE
HIDALGO COUNTY COMMISSIONERS COURT ON: _____, _

STAFF RECOMMENDS: **Preliminary Approval** subject to comments and future recommendations by planning, other departments and the approval of the City of DONNA.

Final Approval subject to recommendations other departments

This subdivision plat has been reviewed and complies with the Hidalgo County Subdivision Rules, Texas Water Development Board Model Subdivision Rules and The Texas Local Government Code.

*

Map of LOS PUEBLOS SUBDIVISION

BEING A RESUBDIVISION OF 35.512 ACRES SITUATED IN THE COUNTY OF HIDALGO, TEXAS, BEING A PART OR PORTION OUT OF BLOCK 65, LA BLANCA AGRICULTURAL COMPANY'S SUBDIVISION "B", ACCORDING TO THE PLAT THEREOF RECORDED IN VOLUME 2, PAGE 42, HIDALGO COUNTY MAP RECORDS

STATE OF TEXAS
COUNTY OF HIDALGO

OWNER'S DEDICATION, CERTIFICATION, AND ATTESTATION

WE, PATRICIA & ALFONSO AVILES, MARJORIE BAKER, AS OWNER OF THE 35.512 ACRES ACRE TRACT OF LAND ENCOMPASSED WITHIN THE PROPOSED LOS PUEBLOS SUBDIVISION, HEREBY SUBDIVIDE THE LAND AS DEPICTED IN THIS SUBDIVISION PLAT AND DEDICATE TO PUBLIC USE THE STREETS, PARK AND EASEMENTS SHOWN HEREIN. I CERTIFY THAT I HAVE COMPLIED WITH THE REQUIREMENTS OF TEXAS LOCAL GOVERNMENT CODE § 232.032 AND THAT:

(A) THE WATER QUALITY AND CONNECTIONS TO THE LOTS MEET, OR WILL MEET THE MINIMUM STATE STANDARDS;
(B) SEWER CONNECTIONS TO THE LOTS OR SEPTIC TANKS MEET, OR WILL MEET THE MINIMUM REQUIREMENTS OF STATE STANDARDS;
(C) ELECTRICAL CONNECTIONS PROVIDED TO THE LOTS MEET, OR WILL MEET THE MINIMUM STATE STANDARDS; AND
(D) GAS CONNECTIONS, IF AVAILABLE, PROVIDED TO THE LOTS MEET, OR WILL MEET THE MINIMUM STATE STANDARDS.

I ATTEST THAT THE MATTERS ASSERTED IN THIS PLAT ARE TRUE AND COMPLETE.

ALLEN WAYNE COHRS, VICE-PRESIDENT, INC. DATE: _____
PARTICIA AVILES
ALFONSO AVILES
MARJORIE BEKER

STATE OF TEXAS
COUNTY OF HIDALGO

BEFORE ME, THE UNDERSIGNED NOTARY PUBLIC, ON THIS DAY PERSONALLY APPEARED PATRICIA AVILES, MARJORIE BEKER, PROVIDED TO ME THROUGH THEIR TEXAS DEPARTMENT OF PUBLIC SAFETY DRIVERS LICENSE TO BE THE PERSON WHOSE NAME IS SUBSCRIBED TO THE FOREGOING INSTRUMENT, WHO, BEING BY ME FIRST DULY SWORN, DECLARED THAT THE STATEMENTS THEREIN ARE TRUE AND CORRECT AND ACKNOWLEDGED THAT THEY EXECUTED THE SAME FOR THE PURPOSES AND CONSIDERATION THEREBY EXPRESSED.

GIVEN UNDER MY HAND AND SEAL OF OFFICE THIS _____ DAY OF _____, 2021.

NOTARY PUBLIC, STATE OF TEXAS
MY COMMISSION EXPIRES: _____

STATE OF TEXAS
COUNTY OF HIDALGO:

I, THE UNDERSIGNED, MARIO A. REYNA, A LICENSED PROFESSIONAL ENGINEER IN THE STATE OF TEXAS, DO HEREBY CERTIFY THAT THE PROPER ENGINEERING CONSIDERATION HAS BEEN GIVEN TO THIS PLAT.

MARIO A. REYNA P.E. # 117368 DATE PREPARED: 11-11-2019
ENGINEERING JOB NO. 19223.00

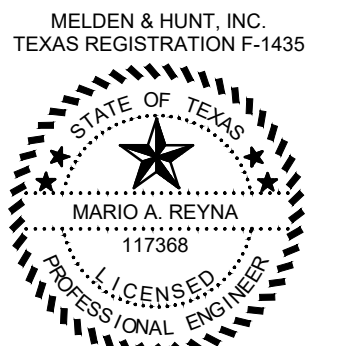

STATE OF TEXAS
COUNTY OF HIDALGO:

I, THE UNDERSIGNED, FRED L. KURTH, A REGISTERED PROFESSIONAL LAND SURVEYOR, IN THE STATE OF TEXAS, DO HEREBY CERTIFY THAT THE HEREIN PRESENTED PLAT AND DESCRIPTION OF LOS PUEBLOS SUBDIVISION, WERE PREPARED FROM A SURVEY OF THE PROPERTY MADE ON THE GROUND BY ME OR UNDER MY SUPERVISION ON 05/05/2021, AND THAT IT IS A TRUE AND ACCURATE REPRESENTATION OF THE SUBDIVISION OF THE LANDS HEREON DESCRIBED.

FRED L. KURTH, R.P.L.S. # 4750 DATE SURVEYED: 11-03-2020
T-1125, PAGE 1
SURVEYING JOB NO. 21452.08



THIS PLAT APPROVED BY THE DONNA IRRIGATION DISTRICT No. 1

ON THIS THE _____ DAY OF _____, 2021

ATTEST: _____ PRESIDENT

SECRETARY
NOTE: DONNA IRRIGATION DISTRICT NO. 1 WILL NOT BE RESPONSIBLE FOR DRAINAGE OR DELIVERY OF WATER TO ANY LOT IN THIS SUBDIVISION.

GENERAL PLAT NOTES & RESTRICTIONS:

- FLOOD ZONE STATEMENT:**
FLOOD ZONE DESIGNATION: ZONE "C" (NO SHADING). ZONE "C" IS DEFINED AS AREA OF MINIMAL FLOODING.
PANEL NO. 480334 0425 C. MAP REVISED: NOVEMBER 16, 1982.
CONSTRUCTION OF RESIDENTIAL HOUSING WITHIN ANY AREA OF THE SUBDIVISION THAT IS IN THE 100-YEAR FLOOD PLAIN IS PROHIBITED UNLESS THE HOUSING QUALIFIES FOR INSURANCE UNDER THE NATIONAL FLOOD INSURANCE ACT OF 1968 (42 U.S.C. SECTIONS 4001 THROUGH 4127).
- SETBACKS:**
FRONT: 50.00 FEET, ALL LOTS ON DILLON ROAD
25.00 FEET ON INTERIOR LOTS
REAR: 15.00 FEET, OR GREATER FOR EASEMENT.
SIDE: 6.00 FEET, OR GREATER FOR EASEMENT.
CUL-DE-SAC: 15.00 FEET, OR GREATER FOR EASEMENT.
CORNER SIDE: 30.00 FEET, OR GREATER FOR EASEMENT.
GARAGE FRONT SETBACK: 18 FEET, OR GREATER IF EASEMENT.
- MINIMUM FINISH FLOOR NOTE:**
MINIMUM FINISH FLOOR ELEVATION SHALL BE 18" ABOVE TOP OF CURB MEASURED AT THE CENTER OF EACH LOT, OR 18" ABOVE NATURAL GROUND, WHICHEVER IS GREATER. ELEVATION CERTIFICATE MAY BE REQUIRED FOR LOTS LOCATED OUTSIDE A DESIGNATED FLOOD ZONE AT THE TIME FOR APPLICATION FOR CONSTRUCTION TO VERIFY PRE AND POST CONSTRUCTION FINISH FLOOR ELEVATIONS. AN ELEVATION CERTIFICATE SHALL BE REQUIRED FOR ALL LOTS WITHIN A DESIGNATED FLOOD ZONE AT THE TIME FOR A DEVELOPMENT PERMIT APPLICATION.
- BENCHMARK NOTE:**
BM # 1: MELDEN AND HUNT INC. STAMPED ALUMINUM DISK SET IN CONCRETE BASE LOCATED AT SOUTHWEST CORNER OF LOT 1 OF THIS SUBDIVISION AND ON THE EAST SIDE OF DILLON ROAD. GEODETIC G.P.S. TEXAS STATE PLANE GRID COORDINATE SYSTEM NAD 83 TEXAS SOUTH 4205 ELEVATION PER NAVD 88 (GEOID 2003) N=16624043.1940 E=1129898.1890 ELEV.=73.25
BM # 2: MELDEN AND HUNT INC. STAMPED ALUMINUM DISK SET IN CONCRETE BASE LOCATED AT THE NORTHEAST CORNER OF LOT 61 OF THIS SUBDIVISION. GEODETIC G.P.S. TEXAS STATE PLANE GRID COORDINATE SYSTEM NAD 83 TEXAS SOUTH 4205 ELEVATION PER NAVD 88 (GEOID 2003) N=16622779.4642 E=1129285.2141 ELEV.=74.00
BM # 3: COTTON PICKER SPINDLE FOUND CENTERLINE OF ANDERSON ROAD LOCATED AT THE NORTHEAST CORNER OF THIS SUBDIVISION. 1320.00 FEET NORTH EAST FROM POINT OF BEGINNING AND 50.00 FEET NORTH FROM NORTHEAST CORNER OF LOT 41. GEODETIC G.P.S. TEXAS STATE PLANE GRID COORDINATE SYSTEM NAD 83 TEXAS SOUTH 4205 ELEVATION PER NAVD 88 (GEOID 2003) N=16624076.3290 E=1130543.0960 ELEV.=73.82
- DRAINAGE:**
IN ACCORDANCE WITH THE HIDALGO COUNTY DRAINAGE DISTRICT NO. 1 AND HIDALGO COUNTY REQUIREMENTS, THIS DEVELOPMENT WILL BE REQUIRED TO DETAIN A TOTAL OF 118.517 CUBIC FEET (2.72 ACRE-FEET) OF STORM WATER RUNOFF. DRAINAGE DETENTION IN ACCORDANCE WITH THE LOCAL REQUIREMENTS WILL BE ACCOMPLISHED AS INDICATED IN THE DRAINAGE REPORT.
- THE DEVELOPER SHALL BE RESPONSIBLE TO DETAIN AND ACCOMMODATE MORE THAN THE DETAINED VOLUME SHOWN ON THIS PLAT IF IT IS DETERMINED, AT THE DEVELOPMENT STAGE, AT THE DETENTION REQUIREMENTS ARE GREATER THAN STATED ON THIS PLAT, DUE TO THE IMPERVIOUS AREA BEING GREATER THAN THE PLAT ENGINEER CONSIDERED IN THE HYDRAULIC CALCULATIONS OF THIS SUBDIVISION.**
- GENERAL NOTE FOR SINGLE FAMILY RESIDENCES:**
ALL LOTS, SHALL BE DESIGNED FOR RESIDENTIAL USE ONLY. APPLICATION FOR CONSTRUCTION ARE REQUIRED PRIOR TO OCCUPYING THE LOT. NO MORE THAN ONE-SINGLE FAMILY DETACHED DWELLING SHALL BE LOCATED ON EACH LOT OF THIS SUBDIVISION. NO COMMERCIAL USE WILL BE ALLOWED.
- NO STRUCTURE SHALL BE PERMITTED OVER ANY EASEMENT. EASEMENTS SHALL BE KEPT CLEAR OF FENCES, BUILDINGS, SHEDS, SHRUBS, TREES AND OTHER PLANTINGS (EXCEPT LOW, LESS THAN 18 INCHES MATURE HEIGHT, GROUND COVER, GRASS, OR FLOWERS) AND OTHER OBSTRUCTIONS TO THE OPERATION AND MAINTENANCE OF THE EASEMENT.**
- EACH PURCHASE CONTRACT MADE BETWEEN A SUBDIVIDER AND PURCHASER OF A LOT IN THIS SUBDIVISION SHALL CONTAIN A STATEMENT DESCRIBING HOW AND WHEN WATER, SEWER, ELECTRICITY, AND GAS SERVICES WILL BE MADE AVAILABLE TO THE SUBDIVISION.**
- E&W COHRS, LTD., OWNER AND SUBDIVIDER OF LOS PUEBLOS, RETAINS AN EASEMENT UPON EACH LOT FOR THE PURPOSE OF INSTALLING AN APPROVED OSSF ON THE LOTS AS INDICATED ON SHEET NO. 4 OF THIS PLAT.**
- ON-SITE SEWAGE FACILITIES (OSSF) NOTE:** THIS SUBDIVISION SHALL USE ON-SITE SEWAGE FACILITIES IN ACCORDANCE WITH T.C.E.G. AND HIDALGO COUNTY REGULATIONS FOR SEWAGE DISPOSAL. THE SUBDIVIDER IS RESPONSIBLE FOR PROVIDING AN OSSF ON ALL LOTS.
A. OSSF SYSTEM IS BEING DESIGNED FOR DISPOSAL OF DOMESTIC SEWAGE ONLY.
B. EACH LOT ON THIS PLAT COMPLIES WITH THE MINIMUM 21,780 SQUARE FEET LOT AREA WITH POTABLE WATER SUPPLY.
C. OSSF SYSTEM SHALL REQUIRE INSPECTION AND APPROVAL BY HIDALGO COUNTY AUTHORIZED DEPARTMENT.
D. SOIL ANALYSIS HAVE BEEN SUBMITTED TO THE AUTHORIZED HIDALGO COUNTY DEPARTMENT AND EXCERPTS MAY BE ALSO SEEN ON THE UTILITY LAYOUT FOR THIS SUBDIVISION AS SUBMITTED TO THE HIDALGO COUNTY PLANNING DEPARTMENT. THE ENGINEER HAS DETERMINED THAT THE SOIL IS SUITABLE FOR A STANDARD SEPTIC TANK AND ABSORPTIVE DRAIN FIELD SYSTEM.
E. APPROVED "OSSF" PERMIT APPLICATION IS REQUIRED INCLUDING INDIVIDUAL LOT PLANNING MATERIALS PRIOR TO OCCUPYING A LOT.
- THERE ARE NO WATER WELLS WITHIN 150 FEET FROM THE BOUNDARIES OF THIS SUBDIVISION.**
- PATRICIA AVILES, THE OWNER & SUBDIVIDER OF LOS PUEBLO SUBDIVISION, RETAINS A BLANKET EASEMENT UPON EACH LOT FOR THE PURPOSE OF INSTALLING AN APPROVED OSSF ON THE LOT AS DESCRIBED ON SHEET NO. 2 OF THIS PLAT.**
- ALL PUBLIC UTILITY EASEMENTS DEDICATED BY THIS PLAT SHALL HAVE A MINIMUM WIDTH OF 15.00 FEET, AS PER THE HIDALGO COUNTY MODEL SUBDIVISION RULES.**
- NO ACCESS SHALL BE PERMITTED ONTO ANDERSON ROAD FROM LOTS 13, 41, 42 AND 61.**
- ALL LOTS SHALL HAVE A POST DEVELOPMENT FINISHED GRADE FROM THE REAR OF THE LOT TO THE CURB AND/OR ROADSIDE DITCH AT A 0.25 % SLOPE TO ACCOMPLISH POSITIVE DRAINAGE. THIS IS IN ACCORDANCE WITH HIDALGO CONSTRUCTION SPECIFICATIONS 3.1.4**
- THE DEVELOPER SHALL BE RESPONSIBLE FOR DETAINING AND ACCOMMODATING MORE THAN THE DETAINED VOLUME SHOWN ON THIS PLAT IF IT IS DETERMINED, AT THE DEVELOPMENT STAGE, THAT THE DETENTION REQUIREMENTS ARE GREATER THAN STATED ON THIS PLAT, DUE TO THE IMPERVIOUS AREA BEING GREATER THAN THE PLAT ENGINEER CONSIDERED IN THE HYDRAULIC CALCULATIONS OF THIS SUBDIVISION.**
- THE PURCHASER OF EACH LOT SHALL BE RESPONSIBLE TO INSTALLED DRIVEWAY CULVERT REINFORCED CONCRETE PIPE OF NO LESS THAN 15 INCHES IN DIAMETER AND 24 FEET IN LENGTH.
RIGHT OF WAY EASEMENT**

KNOWN ALL MEN BY THESE PRESENTS, THAT THE UNDERSIGNED OWNERS OF THE PROPERTY SHOWN ON THIS PLAT, THEIR SUCCESSORS, ASSIGNS, AND TRANSFEREES (HEREINAFTER CALLED "GRANTOR" WHETHER ONE OR MORE PERSONS ARE NAMED), IN CONSIDERATION OF ONE DOLLAR (\$1.00) AND OTHER GOOD AND VALUABLE CONSIDERATION PAID BY NORTH ALAMO WATER SUPPLY CORPORATION, (HEREINAFTER CALLED "GRANTEE"), THE RECEIPT AND SUFFICIENCY OF WHICH IS HEREBY ACKNOWLEDGED, DOES HEREBY GRANT, BARGAIN, SELL, TRANSFER AND CONVEY TO SAID GRANTEE, ITS SUCCESSORS AND ASSIGNS, AN EXCLUSIVE PERPETUAL EASEMENT WITH THE RIGHT TO ERRECT, CONSTRUCT, INSTALL AND LAY AND THEREAFTER USE, OPERATE, INSPECT, REPAIR, MAINTAIN, REPLACE AND REMOVE WATER DISTRIBUTION LINES AND APPURTENANCES OVER AND ACROSS LANDS SHOWN ON THIS PLAT, TOGETHER WITH THE RIGHT OF INGRESS AND EGRESS OVER GRANTOR'S ADJACENT LANDS FOR THE PURPOSE FOR WHICH THE ABOVE-MENTIONED RIGHTS ARE GRANTED. THE EASEMENT HEREBY GRANTED SHALL NOT EXCEED 15' IN WIDTH, AND GRANTEE IS HEREBY AUTHORIZED TO DESIGNATE THE COURSE OF THE EASEMENT HEREBY CONVEYED EXCEPT THAT WHEN THE PIPE(LINE) IS INSTALLED, THE EASEMENT HEREBY GRANTED SHALL BE LIMITED TO A STRIP OF LAND 15' IN WIDTH THE CENTER LINE THEREOF BEING THE PIPELINE INSTALLED.

IN THE EVENT THE EASEMENT HEREBY GRANTED ABUTS ON A PUBLIC ROAD AND THE COUNTY OR STATE HEREAFTER WIDENS OR RELOCATES THE PUBLIC ROAD SO AS TO REQUIRE THE RELOCATION OF THIS WATER LINE AS INSTALLED, GRANTEE FURTHER GRANTS TO GRANTEE AN ADDITIONAL EASEMENT OVER AND ACROSS THE LAND DESCRIBED ABOVE FOR THE PURPOSE OF LATERALLY RELOCATING SAID WATER LINE AS MAY BE NECESSARY TO CLEAR THE ROAD IMPROVEMENTS, WHICH EASEMENT HEREBY GRANTED SHALL BE LIMITED TO A STRIP OF LAND 15' IN WIDTH THE CENTER LINE THEREOF BEING THE PIPELINE AS RELOCATED.

THE CONSIDERATION RECITED HEREIN SHALL CONSTITUTE PAYMENT IN FULL FOR ALL DAMAGES SUSTAINED BY GRANTEE BY REASON OF THE INSTALLATION, MAINTENANCE, REPAIR, REPLACEMENT AND RELOCATION OF THE STRUCTURES REFERRED TO HEREIN. THIS AGREEMENT TOGETHER WITH OTHER PROVISIONS OF THIS GRANT SHALL CONSTITUTE A COVENANT RUNNING WITH THE LAND FOR THE BENEFIT OF THE GRANTEE, ITS SUCCESSORS AND ASSIGNS. THE GRANTEE COVENANTS THAT HE/SHE IS THE OWNER OF THE ABOVE-DESCRIBED LANDS AND THAT SAID LANDS ARE FREE AND CLEAR OF ALL ENCUMBRANCES AND LIENS, EXCEPT THE FOLLOWING:
THE EASEMENT CONVEYED HEREIN WAS OBTAINED OR IMPROVED THROUGH FEDERAL FINANCIAL ASSISTANCE. THIS EASEMENT IS SUBJECT TO THE PROVISIONS OF THE TITLE VI OF THE CIVIL RIGHTS ACT OF 1964 AND THE REGULATIONS ISSUED PURSUANT THERETO FOR SO LONG AS THE EASEMENT CONTINUES TO BE USED FOR THE SAME OR SIMILAR PURPOSE FOR WHICH FINANCIAL ASSISTANCE WAS EXTENDED OR FOR SO LONG AS THE GRANTEE OWNS IT, WHICHEVER IS LONGER.

IN WITNESS WHEREOF, THE SAID GRANTEE HAS EXECUTED THIS INSTRUMENT THE _____ DAY OF _____, 2021.

PATRICIA AVILES

ACKNOWLEDGMENT

THE STATE OF TEXAS &
COUNTY OF HIDALGO &

BEFORE ME, THE UNDERSIGNED, A NOTARY PUBLIC IN AND FOR SAID COUNTY AND STATE, ON THIS DAY PERSONALLY APPEARED PATRICIA AVILES KNOWN TO ME TO BE THE PERSON WHOSE NAME IS SUBSCRIBED TO THE FOREGOING INSTRUMENT, AND ACKNOWLEDGED TO ME THAT HE EXECUTED THE SAME FOR THE PURPOSES AND CONSIDERATION THEREIN EXPRESSED.

GIVEN UNDER MY HAND AND SEAL OF OFFICE THIS THE _____ DAY OF _____, 2021.

NOTARY PUBLIC, STATE OF TEXAS

MY COMMISSION EXPIRES: _____

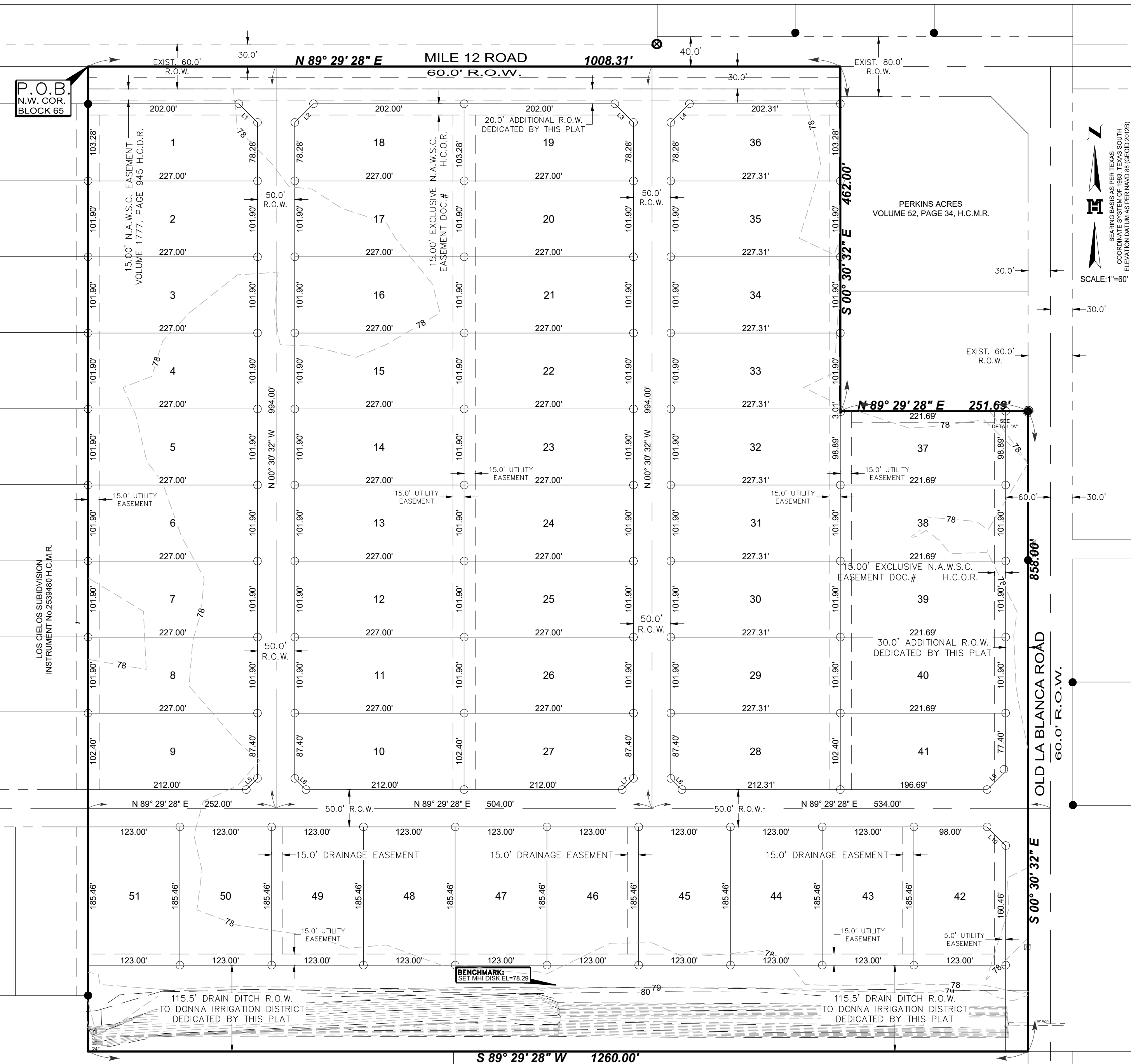

CASCABEL ESTATES PHASE II
VOLUME 43, PAGE 61, H.C.M.R.

CASCABEL ESTATES PHASE I
VOLUME 41, PAGE 69, H.C.M.R.

DRAWN BY: CIRO H.J. DATE: 03-05-21
FINAL CHECK DATE: _____

LOCATION MAP

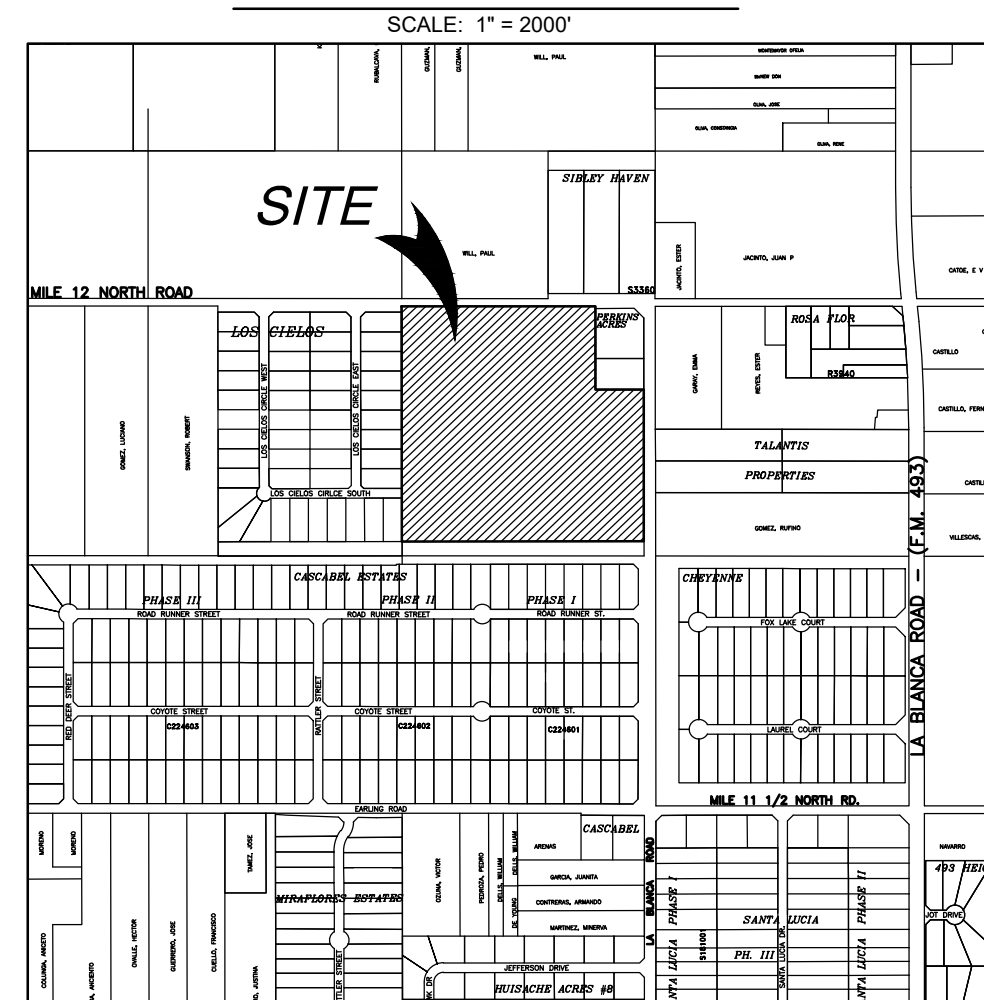

LOCATION OF SUBDIVISION WITH RESPECT TO THE EXTRATERRITORIAL JURISDICTION OF A MUNICIPALITY.

LOS PUEBLOS SUBDIVISION IS LOCATED IN THE SOUTHEAST PART OF HIDALGO COUNTY, AT THE SOUTHEAST CORNER OF DILLON ROAD & ANDERSON ROAD THE ONLY NEARBY MUNICIPALITY IS THE CITY OF DONNA, ACCORDING TO THE OFFICIAL MAP IN THE OFFICE OF THE SECRETARY OF THE CITY DONNA (POPULATION 17,429). LOS PUEBLOS SUBDIVISION LIES APPROXIMATELY 1.25 MILES FROM THE CITY LIMITS AND IS WITHIN THE 2-MILE EXTRATERRITORIAL JURISDICTION (ETJ) UNDER LOCAL GOVERNMENT CODE § 212.001 AND 42.021. THIS SUBDIVISION FALLS WITHIN PRECINCT 1.

NOTE: THERE ARE 51 LOTS WITHIN THIS SUBDIVISION.

INDEX TO SHEET OF AURORA VALLEY PHASE 6

- SHEET 1: HEADING, INDEX, E.T.J. LOCATION MAP, LOTS, STREETS AND EASEMENT LAYOUT, N.A.W.S.C. R.O.W. EASEMENT, GENERAL NOTES, RIGHT OF WAY EASEMENTS, CURVE DATA, LOT LINE TABLE, OWNERS DEDICATION, NOTARY STATEMENT ENGINEERS AND SURVEYORS CERTIFICATION, COUNTY CLERK STATEMENT.
- SHEET 2: DESCRIPTION (METES AND BOUNDS), ENGINEERS AND SURVEYORS CERTIFICATION; DONNA IRRIGATION DISTRICT, H.C.D. No. 1, H.C. JUDGE AND H.C.H.D. CERTIFICATIONS; CLERK'S RECORDING CERTIFICATE; MAYORS CERTIFICATE AND ATTESTATION.
- SHEET 3: ENGINEERING REPORT, INCLUDING DESCRIPTION OF WATER AND OSSF; ENGINEER'S CERTIFICATION (ENGLISH AND SPANISH); WATER DETAILS.
- SHEET 4: MAP OF TOPOGRAPHY, STORM DRAINAGE PLAN, DRAINAGE REPORT INCLUDING DESCRIPTION OF DRAINAGE; CONSTRUCTION DETAILS.
- SHEET 5: STREET LAYOUT AND CONSTRUCTION DETAILS.

MELDEN & HUNT INC.
TEXAS REGISTERED PROFESSIONAL ENGINEERS & SURVEYORS
MELDEN & HUNT INC.
CONSULTANTS • ENGINEERS • SURVEYORS
115 W. McINTYRE - EDINBURG, TX 78541
PH: (956) 381-0981 - FAX: (956) 381-1839
ESTABLISHED 1947 - www.meldenandhunt.com

PRINCIPAL CONTACTS	NAME	ADDRESS	CITY & ZIP	PHONE	FAX
OWNER:	ALLEN WAYNE COHRS	PO BOX 639	DONNA, TX 78537		
ENGINEER:	MARIO A. REYNA P.E.	115 W. McINTYRE	EDINBURG, TX 78539	(956) 381-0981	(956) 381-1839
SURVEYOR:	FRED L. KURTH R.P.L.S.	115 W. McINTYRE	EDINBURG, TX 78539	(956) 381-0981	(956) 381-1839

Lot Area Table			Lot Area Table			Lot Line Table		
Lot #	SQ. FT.	Area	Lot #	SQ. FT.	Area	Line #	Length	Direction
1	23132.00	0.531	27	23132.00	0.531	L1	35.36	S45° 30' 32"E
2	23132.00	0.531	28	23163.74	0.532	L2	35.36	N44° 29' 28"E
3	23132.00	0.531	29	23163.59	0.532	L3	35.36	S45° 30' 32"E
4	23132.00	0.531	30	23163.59	0.532	L4	35.36	N44° 29' 28"E
5	23132.00	0.531	31	23163.59	0.532	L5	21.21	N44° 29' 28"E
6	23132.00	0.531	32	23163.59	0.532	L6	21.21	N45° 30' 32"W
7	23132.00	0.531	33	23163.59	0.532	L7	21.21	N44° 29' 28"E
8	23132.00	0.531	34	23163.59	0.532	L8	21.21	N45° 30' 32"W
9	23132.00	0.531	35	23163.59	0.532	L9	35.36	S44° 29' 28"W
10	23132.00	0.531	36	23164.02	0.532	L10	35.36	N45° 30' 32"W
11	23132.00	0.531	37	21923.38	0.503			
12	23132.00	0.531	38	22590.89	0.519			
13	23132.00	0.531	39	22590.89	0.519			
14	23132.00	0.531	40	22590.89	0.519			
15	23132.00	0.531	41	22388.26	0.514			
16	23132.00	0.531	42	22498.53	0.516			
17	23132.00	0.531	43	22811.03	0.524			
18	23132.00	0.531	44	22811.03	0.524			
19	23132.00	0.531	45	22811.03	0.524			
20	23132.00	0.531	46	22811.03	0.524			
21	23132.00	0.531	47	22811.03	0.524			
22	23132.00	0.531	48	22811.03	0.524			
23	23132.00	0.531	49	22811.03	0.524			
24	23132.00	0.531	50	22811.03	0.524			
25	23132.00	0.531	51	22811.03	0.524			
26	23132.00	0.531						

METES & BOUNDS

A TRACT OF LAND CONTAINING 35.512 ACRES SITUATED IN THE COUNTY OF HIDALGO, TEXAS, BEING A PART OR PORTION OUT OF BLOCK 65, LA BLANCA AGRICULTURAL COMPANY'S SUBDIVISION "B", ACCORDING TO THE PLAT THEREOF RECORDED IN VOLUME 2, PAGE 42, HIDALGO COUNTY MAP RECORDS, WHICH SAID 35.512 ACRES CONSIST OF: A CERTAIN TRACT CONVEYED TO PATRICIA BENAVIDES AVILES AND HUSBAND ALFONSO AVILES, BY VIRTUE OF A WARRANTY DEED WITH VENDORS LIEN RECORDED UNDER DOCUMENT NUMBER 766860, HIDALGO COUNTY OFFICIAL RECORDS, AND A CERTAIN TRACT CONVEYED TO MARJORIE ANN BAKER, BY VIRTUE OF A DEED RECORDED IN VOLUME 3127, PAGE 49, HIDALGO COUNTY OFFICIAL RECORDS, AND A WARRANTY DEED RECORDED IN VOLUME 1832, PAGE 249, HIDALGO COUNTY DEED RECORDS, SAID 35.512 ACRES ALSO BEING MORE PARTICULARLY DESCRIBED AS FOLLOWS:

- BEGINNING AT A NAIL SET ON THE NORTHWEST CORNER OF SAID BLOCK 65, FOR THE NORTH-WEST CORNER OF THIS HEREIN DESCRIBED TRACT;
- THENCE, N 89° 29' 28" E A DISTANCE OF 1,008.31 FEET TO A NAIL SET FOR THE NORTHERMOST NORTHEAST CORNER OF THIS TRACT;
 - THENCE, S 00° 30' 32" E AT A DISTANCE OF 30.00 FEET TO A NO. 4 REBAR SET ON THE SOUTH RIGHT-OF-WAY LINE OF MILE 12 ROAD, CONTINUING A TOTAL DISTANCE OF 462.00 FEET TO AN IRON PIPE FOUND FOR AN INSIDE CORNER OF THIS TRACT;
 - THENCE, N 89° 29' 28" E A DISTANCE OF 251.69 FEET TO A NO. 4 REBAR FOUND FOR THE SOUTHERMOST NORTHEAST CORNER OF THIS TRACT;
 - THENCE, S 00° 30' 32" E ALONG THE WEST RIGHT-OF-WAY LINE OF OLD LA BLANCA ROAD, AT A DISTANCE OF 199.65 FEET PASS A NO. 4 REBAR FOUND ON THE SOUTHEAST CORNER OF SAID PATRICIA BENAVIDES AVILES AND HUSBAND ALFONSO AVILES TRACT, CONTINUING A TOTAL DISTANCE OF 858.00 FEET TO A NO. 4 REBAR SET FOR THE SOUTHEAST CORNER OF THIS TRACT;
 - THENCE, S 89° 29' 28" W ALONG THE SOUTH LINE OF SAID BLOCK 65, A DISTANCE OF 1,260.00 FEET TO A NO. 4 REBAR SET FOR THE SOUTHWEST CORNER OF THIS TRACT;
 - THENCE, N 00° 30' 32" W AT A DISTANCE OF 1,290.00 FEET PASS A NO. 4 REBAR SET ON THE SOUTH RIGHT-OF-WAY LINE OF MILE 12 ROAD, CONTINUING A TOTAL DISTANCE OF 1,320.00 FEET TO THE POINT OF BEGINNING AND CONTAINING 35.512 ACRES OF WHICH 0.694 OF ONE ACRE LIES WITHIN THE EXISTING RIGHT-OF-WAY OF MILE 12 ROAD, LEAVING A NET OF 34.818 ACRES OF LAND, MORE OR LESS.



FILED FOR RECORD IN
HIDALGO COUNTY
ARTURO GUAJARDO, JR.
HIDALGO COUNTY CLERK

ON: _____ AT _____ AM/PM

INSTRUMENT NUMBER
OF THE MAP RECORDS OF HIDALGO COUNTY, TEXAS

BY: _____ DEPUTY

SHEET 1 OF 5 SHEET

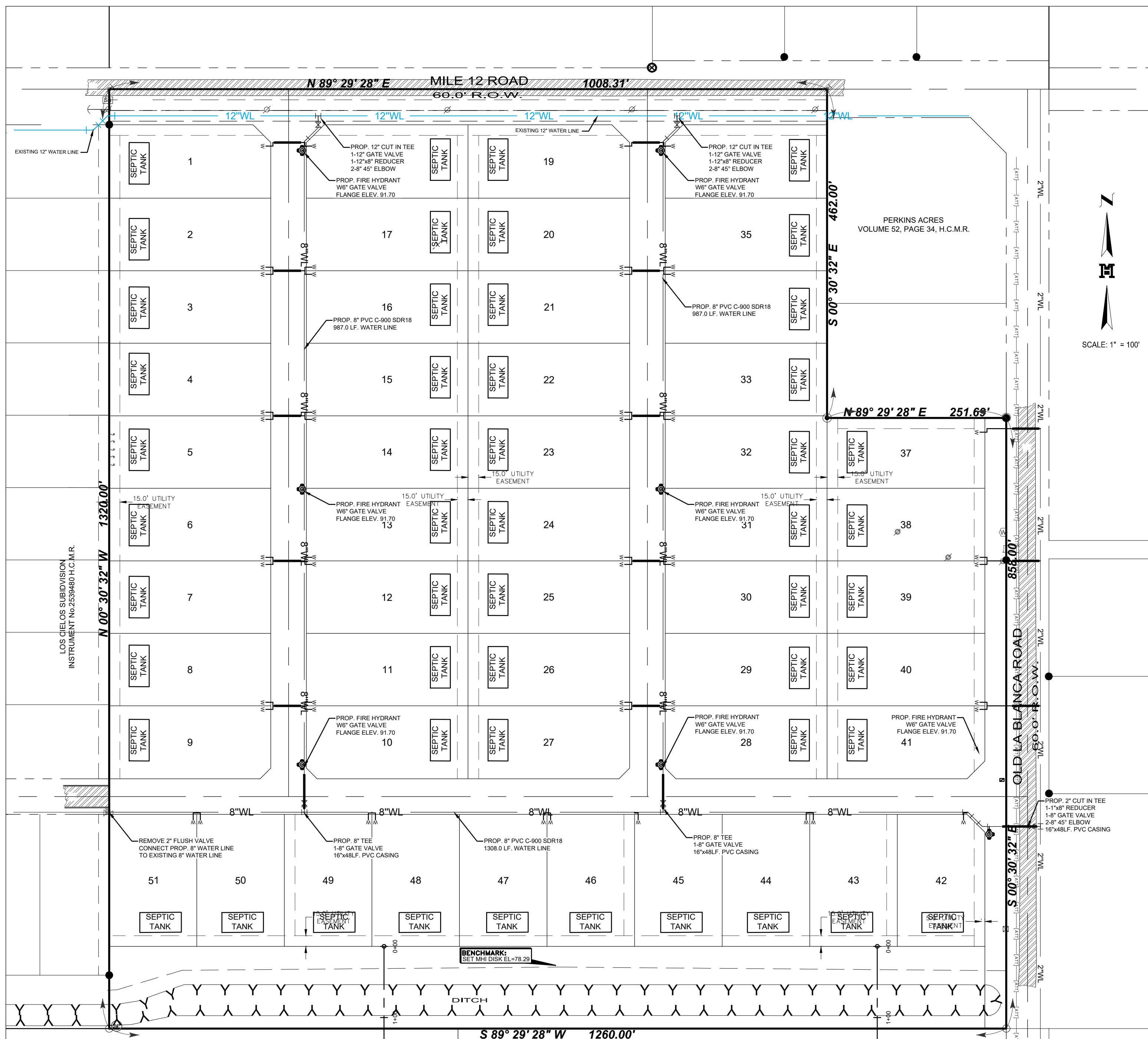

**MAP OF WATER DISTRIBUTION SYSTEM
MAPA DE SISTEMA DE DISTRIBUCION DE AGUA**

**Map of
LOS PUEBLOS SUBDIVISION**

BEING A RESUBDIVISION OF 35.512 ACRES SITUATED IN THE COUNTY OF HIDALGO, TEXAS, BEING A PART OR PORTION OUT OF BLOCK 65, LA BLANCA AGRICULTURAL COMPANY'S SUBDIVISION "B", ACCORDING TO THE PLAT THEREOF RECORDED IN VOLUME 2, PAGE 42, HIDALGO COUNTY MAP RECORDS

COST ESTIMATE:
PAVING IMPROVEMENTS: \$ 251,478.20
DRAINAGE IMPROVEMENTS: \$ 00,000.00
WATER DISTRIBUTION: \$ 86,360.00
SANITARY SEWER IMPROVEMENTS / OSSF: \$ 90,000.00

ESTIMACION DE COSTOS:
PAVIMENTACION DE CALLES: \$ 251,478.20
DREAJE PLUVIAL: \$ 00,000.00
SERVICIO DE AGUA POTABLE: \$ 86,360.00
SERVICIO DE DRENAJE SANITARIO \$ 90,000.00

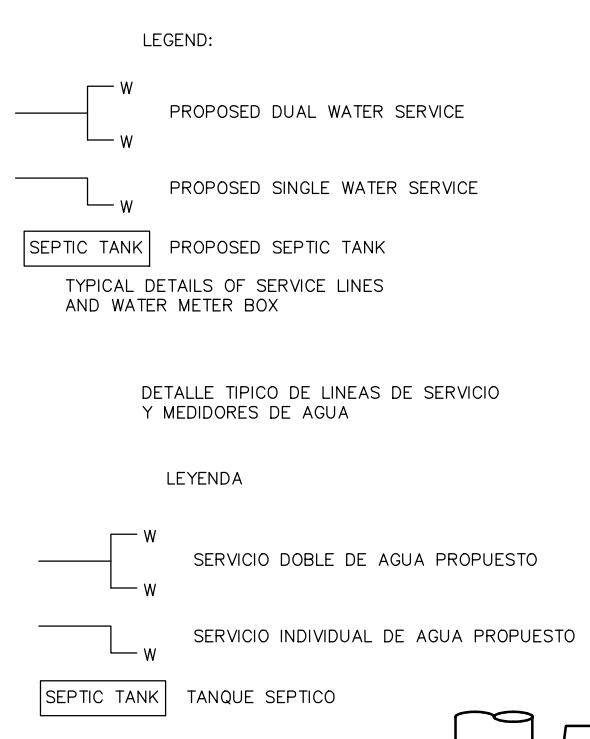

WATER SUPPLY, DESCRIPTION, COST, AND OPERABILITY DATE:
LOS PUEBLOS SUBDIVISION WILL BE PROVIDED WITH POTABLE WATER BY NORTH ALAMO WATER SUPPLY CORPORATION (N.A.W.S.C.). THE SUBDIVIDER AND N.A.W.S.C. HAVE ENTERED INTO A CONTRACT IN WHICH N.A.W.S.C. HAS PROMISED TO PROVIDE SUFFICIENT WATER TO THE SUBDIVISION FOR AT LEAST 30 YEARS AND N.E.W.S.C. HAS PROVIDED DOCUMENTATION TO SUFFICIENTLY ESTABLISH THE LONG TERM QUANTITY AND QUALITY OF THE AVAILABLE WATER SUPPLIES TO SERVE THE FULL DEVELOPMENT OF THIS SUBDIVISION.

N.E.W.S.C. HAS AN EXISTING 12" WATER LINE RUNNING ALONG THE SOUTH SIDE OF THE RIGHT-OF-WAY OF MILE 12 ROAD AND AN EXISTING 2" WATER LINE RUNNING ALONG THE EAST SIDE OF THE RIGHT-OF-WAY OF OLD LA BLANCA ROAD. THE WATER SYSTEM FOR LOS PUEBLOS SUBDIVISION CONSISTS OF A 12" WATER LINE THAT TAPS INTO THE EXISTING 12" & 2" WATER LINES. THIS 12" WATER LINE CONNECTS TO THE EXISTING 12" WATER LINE AT THE NORTHWEST CORNER OF LOT 16 THEN RUNS SOUTH ALONG THE EAST SIDE OF "A" STREET RIGHT-OF-WAY THEN CROSSING "C" STREET CONNECTING TO AN 8" WATER LINE AT THE NORTHWEST CORNER OF LOT 49. ANOTHER 8" WATER LINE CONNECTS TO THE EXISTING 12" WATER LINE AT THE NORTHWEST CORNER OF LOT 36 THEN RUNS SOUTH ALONG THE EAST SIDE OF "B" STREET RIGHT-OF-WAY THEN CROSSING "C" STREET CONNECTING TO AN 8" WATER LINE AT THE NORTHWEST CORNER OF LOT 45. ANOTHER 8" LINE TAPS INTO THE 2" WATER LINE ALONG THE EAST SIDE OF THE RIGHT-OF-WAY OF OLD LA BLANCA ROAD THEN RUNS WEST ALONG THE SOUTH SIDE OF "C" STREET CONNECTING TO AN EXISTING 8" WATER LINE AT THE NORTHWEST CORNER OF LOT 51 TO SERVE THIS SUBDIVISION.

WATER DISTRIBUTION FOR THE LOS PUEBLOS SUBDIVISION CONSISTS OF TWENTY (20) DUAL SERVICE LINES RUN TO PAIRS OF LOTS BEFORE SPLITTING INTO 1/2" SERVICE LINES AND SIX (6) SINGLE SERVICE LINES. SAID SERVICES TERMINATE AT THE WATER METER BOXES FOR EACH LOT. THE 8" WATER LINES, THE DUAL SERVICES AND 1/2" SINGLE SERVICES, AND THE METER BOXES HAVE ALREADY BEEN INSTALLED. AT A TOTAL COST OF \$45,405.81, OR \$890.31 PER LOT. IN ADDITION, THE SUBDIVIDER HAS PAID N.A.W.S.C. THE SUM OF \$56,100.00, WHICH COVERS THE \$1,000.00 COST PER LOT AS STATED IN THE 30 YEAR WATER SERVICE AGREEMENT WHICH SUM REPRESENTS THE TOTAL COST OF WATER METER, RIGHTS ACQUISITION FEES, AND ALL MEMBERSHIP OR OTHER FEES ASSOCIATED WITH CONNECTING THE INDIVIDUAL LOTS IN THE SUBDIVISION TO N.A.W.S.C. UPON REQUEST BY THE LOT OWNER, N.A.W.S.C. WILL PROMPTLY INSTALL AT NO CHARGE THE WATER METER FOR THAT LOT. THE SUBDIVIDER HAS INSTALLED 5 FIRE HYDRANTS AT A UNIT COST OF \$4,600.00 FOR A TOTAL COST OF \$32,200.00. THE ENTIRE WATER FACILITIES HAVE BEEN APPROVED AND ACCEPTED BY N.A.W.S.C. AND SAID DISTRIBUTION SYSTEM IS OPERABLE AS OF THE DATE OF THE RECORDING OF THE PLAT.

SEWAGE FACILITIES DESCRIPTION, COST AND OPERABILITY DATES:
SEWAGE FROM LOS PUEBLOS SUBDIVISION WILL BE TREATED BY INDIVIDUAL ON-SITE SEWAGE FACILITIES ("OSSF") CONSISTING OF A STANDARD DESIGN DUAL COMPARTMENT SEPTIC TANK AND A DRAIN FIELD ON EACH LOT. THE UNDERSIGNED PROFESSIONAL ENGINEER HAS EVALUATED THE SUITABILITY OF THE SUBDIVISION SITE FOR OSSF AND SUBMITTED A REPORT CONCLUDING THAT THE SITE IS SUITABLE FOR OSSF. THE REPORT WAS REVIEWED AND APPROVED BY THE HIDALGO COUNTY HEALTH DEPARTMENT. EACH LOT HAS ADEQUATE AREA FOR A REPLACEMENT DRAIN FIELD.

SOIL EVALUATION REPORT:
EACH LOT IN THE PROPOSED SUBDIVISION IS AT LEAST 1/2 ACRE IN SIZE. THE NATURAL RESOURCE CONSERVATION SERVICE SOIL SURVEY BOOK INDICATED A FINE SANDY LOAM & SANDY CLAY FOR THE AREA. AT LEAST TWO SOIL EXCAVATIONS WERE PERFORMED ON THE SITE, AT OPPOSITE ENDS OF THE PROPOSED DISPOSAL AREA. (ADDITIONAL BORINGS WERE UNNECESSARY BECAUSE THE SOILS ARE VERY UNIFORM WITHIN THIS LIMIT AREA). THE SOIL IS A UNIFORM FINE SANDY LOAM EXTENDING UP TO 38" BELOW THE BOTTOM OF ANY PROPOSED EXCAVATIONS. THERE IS NO INDICATION OF GROUNDWATER OR A RESTRICTIVE LAYER WITHIN 24" OF BOTTOM OF THE PROPOSED EXCAVATIONS. THE SUBDIVISION DRAINS WELL.

THE COST TO INSTALL A SEPTIC SYSTEM ON AN INDIVIDUAL LOT IS 1,600.00, INCLUDING THE COST FOR THE REQUIRED PERMIT AND LICENSE. ALL OSSF'S HAVE BEEN INSTALLED AS OF THE TIME OF APPLICATION FOR FINAL PLAT APPROVAL AT A TOTAL COST OF \$76,500.00. THE HIDALGO COUNTY HEALTH DEPARTMENT HAS INSPECTED AND APPROVED THE INSTALLATION OF ALL OSSF ON 00-00-0000.

ENGINEER CERTIFICATION:
BY MY SIGNATURE BELOW, I CERTIFY THAT THE WATER AND SEWAGE SERVICE FACILITIES DESCRIBED ABOVE ARE IN COMPLIANCE WITH THE MODEL RULES ADOPTED UNDER SECTION 16.343, WATER CODE. I CERTIFY THAT THE COSTS TO INSTALL THE WATER AND THE UNCONSTRUCTED ON-SITE SEWAGE FACILITIES, DISCUSSED ABOVE, ARE AS FOLLOWS:

WATER FACILITIES - THESE FACILITIES FULLY CONSTRUCTED, WITH THE INSTALLATION OF WATER METERS, WILL COST A GRAND TOTAL OF \$83,650.00 WHICH EQUALS TO \$1,327.77 PER LOT.

SEWAGE FACILITIES - SEPTIC SYSTEM IS ESTIMATED TO COST \$1,500.00 PER LOT (ALL INCLUSIVE), FOR A TOTAL OF \$76,500.00 FOR THE ENTIRE SUBDIVISION.

ENGINEER'S SIGNATURE _____ **DATE** _____



SUBDIVIDER CERTIFICATION:
1. BY COMPLETING THE IMPROVEMENTS DESCRIBED ON THE PLAT, SUBDIVIDER WILL COMPLY WITH MINIMUM STATE STANDARDS AND THAT (a) WATER QUALITY AND CONNECTIONS INCLUDING WATER METERS AND OR WATER WELLS FOR EACH LOT(S) MEET SUCH STANDARDS AND (b) SEWER CONNECTIONS TO THE LOTS OR SEPTIC TANKS MEET OR WILL MEET SUCH STANDARDS AND WILL BE CONSTRUCTED IN ACCORDANCE WITH STATE AND COUNTY REGULATIONS.

SUBDIVIDER STATEMENT:
1. I, PATRICIA AVILES, SUBDIVIDER OF LOS PUEBLOS SUBDIVISION, HEREBY CERTIFY SEWER PERMITS HAVE BEEN PAID AND COPIES OF RECEIPTS ARE ON FILE WITH THE HIDALGO COUNTY HEALTH DEPARTMENT THAT ANY ADEQUATE DRINKING WATER SOURCE IS IMMEDIATELY AVAILABLE TO EACH LOT OF THE TYPE, QUALITY & QUANTITY TO ENABLE EACH PERSON PURCHASING A LOT HAVE ADEQUATE WATER TO COMPLY WITH THE REGULATIONS AND THE LAWS OF THE STATE AS REQUIRED BY STATE AND COUNTY REGULATIONS.

PATRICIA AVILES
STATE OF TEXAS
COUNTY OF HIDALGO:
BEFORE ME, THE UNDERSIGNED AUTHORITY, ON THIS DAY PERSONALLY APPEARED PATRICIA AVILES, KNOWN TO ME THE PERSON WHOSE NAME IS SUBSCRIBED TO THE FOREGOING INSTRUMENT AND ACKNOWLEDGED TO BE THAT HE EXECUTED THE SAME FOR PURPOSED AND CONSIDERATION THEREIN STATED, GIVEN UNDER MY HAND AND SEAL OF OFFICE THIS THE _____ DAY OF _____, 20____.

NOTARY PUBLIC
MY COMMISSION EXPIRES _____

PROVISION DE AGUA: DESCRIPCION, GASTOS Y FECHAS DE INICIO
LA SUBDIVISION LOS PUEBLOS RECIBIRA SU PROVISION DE AGUA DE NORTH ALAMO WATER SUPPLY CORPORATION (LA COMPANIA DE AGUA (N.A.W.S.C.)). EL DUEÑO DE LA SUBDIVISION Y N.A.W.S.C. HAN FIRMADO UN CONTRATO POR EL CUAL LA SUBDIVISION RECIBIRA SU PROVISION DE AGUA POR LOS PROXIMOS 30 AÑOS. N.A.W.S.C. HA PRESENTADO DOCUMENTACION PARA DEMOSTRAR A LARGO PLAZO LA CANTIDAD Y CALIDAD DE AGUA ACCESIBLE PARA SERVIR EL FUTURO DESARROLLO DE LA SUBDIVISION.

N.A.W.S.C. CONSISTE DE UN CONDUCTO DE AGUA DE 12" QUE PASA POR EL LADO SUR DEL DERECHO DE VIA (RIGHT OF WAY) DE LA CARRETERA MILE 12 ROAD Y UN CONDUCTO DE AGUA DE 2" EN EL LADO ESTE DEL DERECHO DE VILLA DE OLD LA BLANCA ROAD. EL SISTEMA DE PROVISION DE AGUA DE LA SUBDIVISION LOS PUEBLOS CONSISTE EN CONDUCTOS DE AGUA DE 8" QUE SE CONECTA CON EL CONDUCTO DE AGUA EXISTENTE DE 12" & 2". UN CONDUCTO DE 8" SE CONECTA A LA LINEA EXISTENTE DE 12" EN EL LADO NOROESTE DE LOTE 18 Y SIGUE AL SUR POR EL LADO ESTE DE LA CALLE "A" STREET, CRUZANDO "C" STREET CONECTANDO A LA LINEA DE 8" EN EL LADO NOROESTE DE LOTE 49. UN CONDUCTO DE 8" SE CONECTA A LA LINEA EXISTENTE DE 12" EN EL LADO NOROESTE DE LOTE 36 Y SIGUE AL SUR POR EL LADO ESTE DE LA CALLE "B" STREET, CRUZANDO "C" STREET CONECTANDO A LA LINEA DE 8" EN EL LADO NOROESTE DE LOTE 45. OTRO CONDUCTO DE 8" SERA CONECTADO A LA LINEA DE AGUA DE 2" LUEGO SIGUE AL OESTE POR EL LADO SUR DE DERECHO DE VILLA DE "C" STREET CONECTANDO CON UN CONDUCTO EXISTENTE DE 8" EN EL LADO NOROESTE DE LOTE 51 PARA SERVIR ESTA SUBDIVISION.

DEL CONDUCTO DE AGUA DE 8" SE PRODUCEN VENTE (20) DOBLE-CONDUCTOS DE AGUA DE 1" PARA CADA DOS LOTES. ESTOS CONDUCTOS SE SEPARAN PARA PRODUCIR DOS CONDUCTOS DE AGUA DE 1/2" PARA CADA LOTE. Y SIEN CONDUCTOS INDIVIDUALES DE AGUA DE 1/2" PARA CADA LOTE. SE HAN INSTALADO LOS CONDUCTOS DE AGUA DE 8". LOS DOBLE-CONDUCTOS DE AGUA DE 1", EL CONDUCTO DE 1/2", Y LOS MEDIDORES MECANICOS DE AGUA A UN COSTO TOTAL DE \$ 45,405.81 O \$ 890.31 POR LOTE. EL DUEÑO DE LA SUBDIVISION TAMBIEN HA PAGADO A LA COMPANIA N.A.W.S.C. \$ 56,100.00, QUE CUBRE EL COSTO DEL MEDIDOR MECANICO DE AGUA PARA CADA LOTE, \$396.62. ESTE PRECIO INCLUYE EL COSTO DE LA INSTALACION DE CADA MEDIDOR Y LOS GASTOS DE CONEXION. CUANDO EL DUEÑO DE CADA LOTE SOLICITE UN MEDIDOR DE AGUA, LA COMPANIA N.A.W.S.C. LO INSTALARA SIN ALGUN GASTO AL DUEÑO. EL DUEÑO DE LA SUBDIVISION TAMBIEN HA INSTALADO 5 BOCAS DE RIEGO (FIRE HYDRANT) A UN COSTO DE \$ 4,600.00 POR CADA UNO CUAL GASTA UNA CANTIDAD TOTAL \$32,200.00. EL SISTEMA DE AGUA ESTARA EN FUNCIONAMIENTO COMPLETO ANTES O EN LA FECHA, EN LA CUAL LA SUBDIVISION SEA REGISTRADA EN EL CONDAO DE HIDALGO.

DRENAJE: DESCRIPCION, GASTOS Y FECHA DE INICIO PARA FACILITAR EL DRENAJE PARA LA SUBDIVISION
SE INSTALARA UNA FOSA SEPTICA EN CADA SOLAR. ESTA FOSA SEPTICA CONSISTE DE UN TANQUE SEPTICO DE MODELO DUAL Y DE UN CAMPO DE DRENAJE PARA EL SOLAR. EL INGENIERO AUTOR DE ESTE DOCUMENTO HA EVALUADO EL AREA DONDE SE ENCUENTRA LA SUBDIVISION Y HA PREPARADO UN REPORTE QUE CONCLUYE QUE ESTE TERRENO ES ADECUADO PARA ESAS FOSAS SEPTICAS (OSSF). EL REPORTE FUE APROBADO POR EL DEPARTAMENTO DE SALUBRIDAD DEL CONDADO DE HIDALGO (HIDALGO COUNTY HEALTH DEPARTMENT) SEGUN EL REPORTE.

CADA LOTE EN LA SUBDIVISION MEDIO ACRE SE HICIERON DOS (2) ES EXCAVACIONES DE EVALUACION EN LUGARES OPUESTOS EN LA SUBDIVISION (EXCAVACIONES ADICIONALES NO FUERON NECESARIAS PORQUE EL TERRENO EN ESTA AREA ES SIGNIFICATIVAMENTE UNIFORME). EL TERRENO ES UNIFORME (TERRENO ARCILLOSO ARENOSO FINO Y ARENOSO FRANCO) Y SE EXTIENDE A 36 PULGADAS BAJO TODAS LAS EXCAVACIONES PROPUESTAS. NO EXISTE EVIDENCIA DE AGUA A 24 PULGADAS MAS ARRIBA DE LO MAS BAJO DE LAS EXCAVACIONES PROPUESTAS. EL AGUA EN ESTA AREA FLUYE BIEN.

EL COSTO TOTAL PARA LA INSTALACION DE UN SISTEMA INDIVIDUAL DE FOSAS SEPTICAS POR SOLAR ES 1,500.00 DOLARES, INCLUYENDO EL COSTO DEL PERMISO REQUERIDO Y LICENCIA. EN ESTOS MOMENTOS TODAS LAS FOSAS SEPTICAS HAN SIDO INSTALADAS EN EL PROCESO DE LA APROBACION FINAL. A UN COSTO TOTAL DE \$ 76,500.00. EL DEPARTAMENTO DE SALUBRIDAD DEL CONDADO DE HIDALGO HA INSPECCIONADO TODOS LAS FOSAS SEPTICAS Y AH APROBADO LA INSTALACION DE LAS FOSAS SEPTICAS DESDE (FECHA DE INSPECCION).

CERTIFICACION:
CON MI FIRMA, CERTIFICO QUE LOS SERVICIOS Y SISTEMAS DE AGUA Y DE DRENAJE, DESCRITOS EN ESTE DOCUMENTO CUMPLEN CON LAS MODEL SUBDIVISION RULES (LAS REGLAS GOBERNANDO A LAS SUBDIVISIONES), ADOPTADAS EN LA SECCION 16.343 DEL TEXAS WATER CODE (CODIGO DE AGUA DE TEXAS). CERTIFICO QUE LOS GASTOS PARA INSTALAR LOS SISTEMAS DE AGUA Y DE DRENAJE SON:

AGUA: EL SISTEMA/SERVICIO DE AGUA SERA INSTALADO Y COMPLETAMENTE CONSTRUIDO MENOS EL MEDIDOR MECANICO DE AGUA QUE COSTARA UN TOTAL DE \$ 83,650.00 O \$ 1,327.77 POR LOTE.

DRENAJE: SE ESTIMA QUE LA FOSA SEPTICA COSTARA \$1,000.00 A UN COSTO TOTAL DE \$83,000.00 TODA LA SUBDIVISION.

ENGINEER'S SIGNATURE _____ **DATE** _____

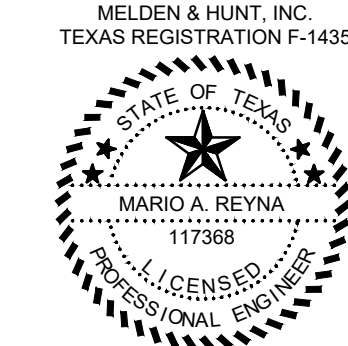

TYPICAL VALVE and VALVE BOX INSTALLATION
N.T.S.

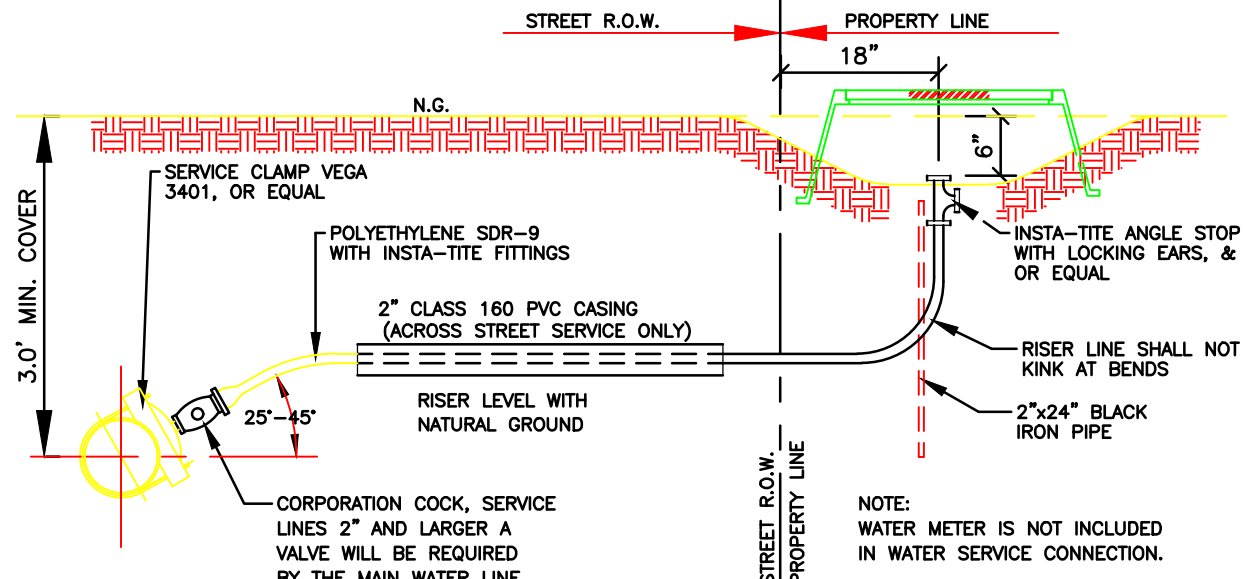
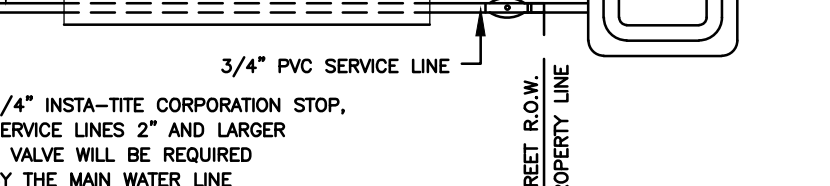
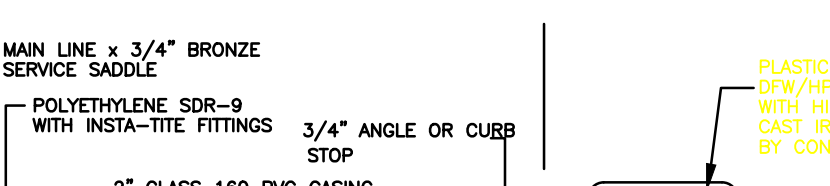

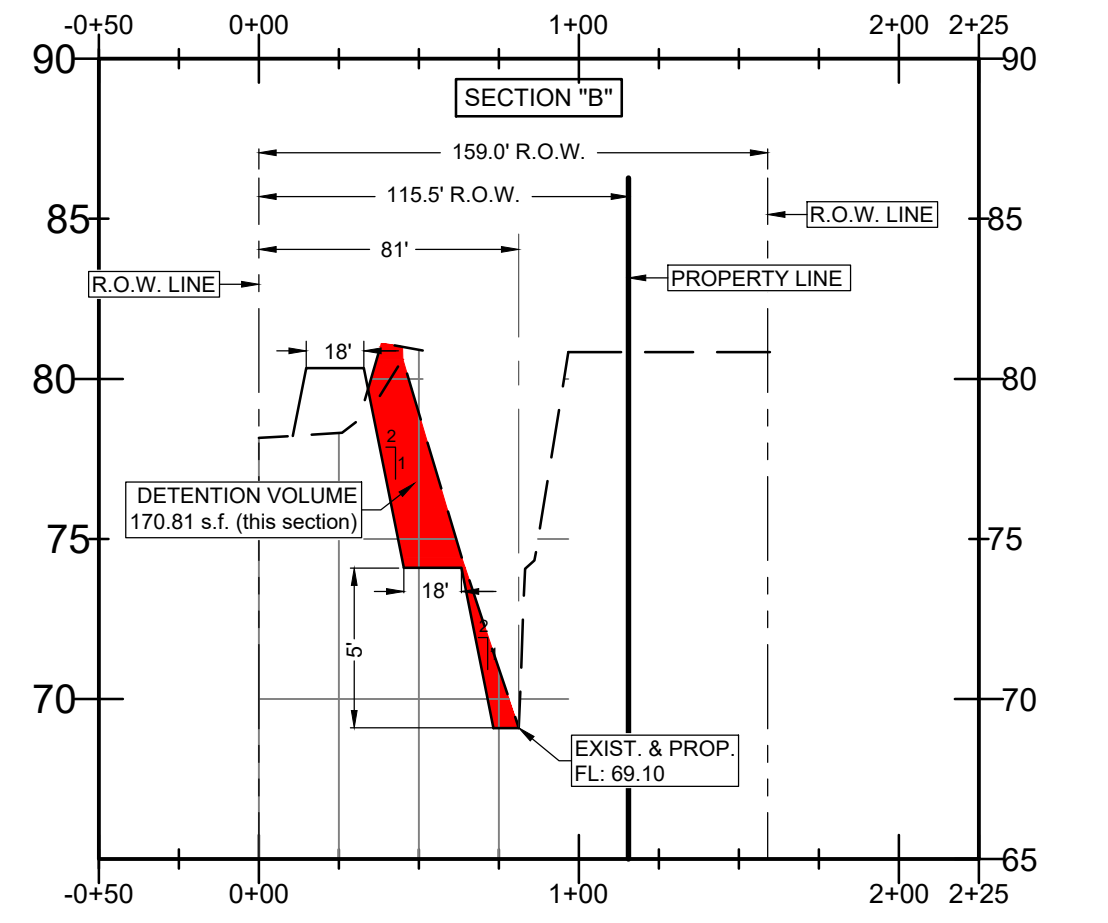
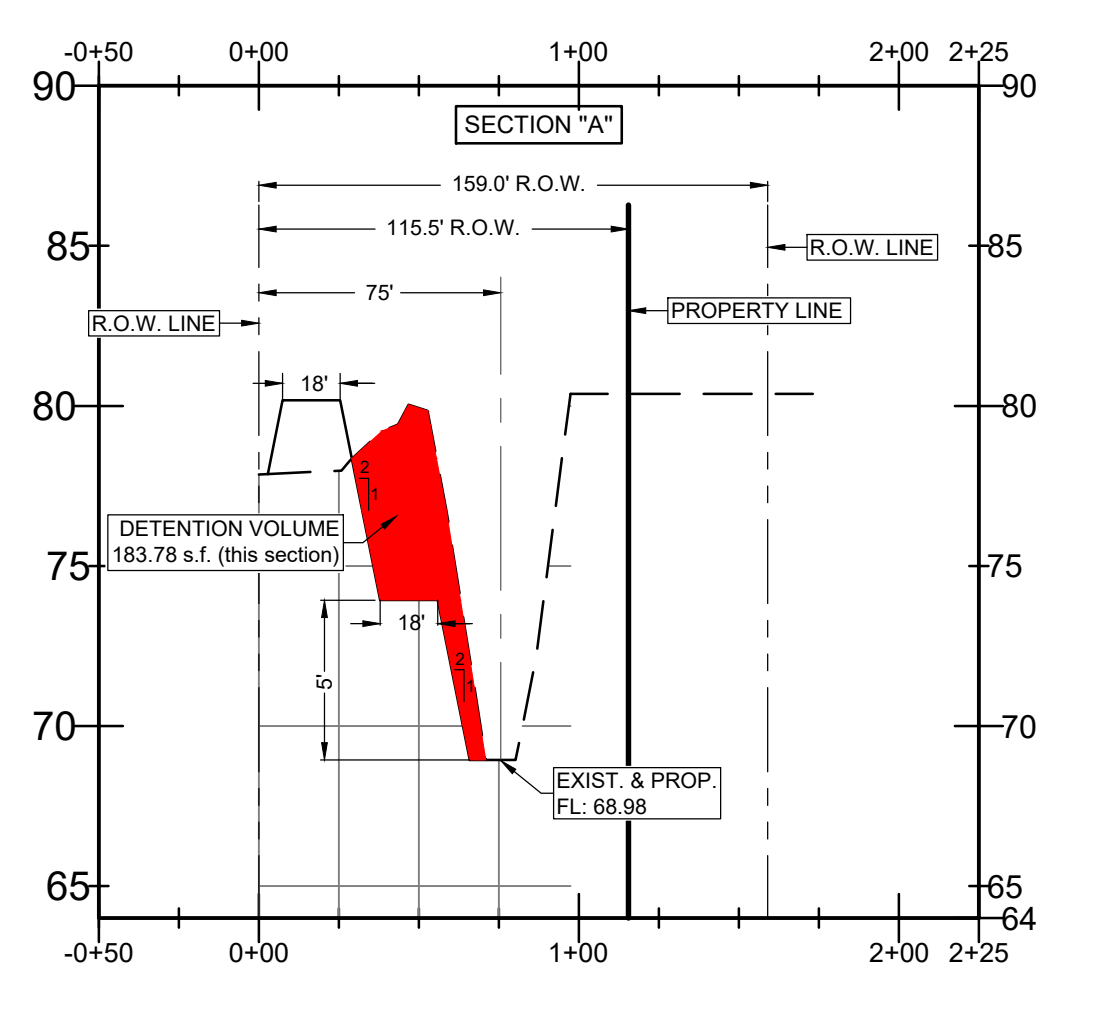
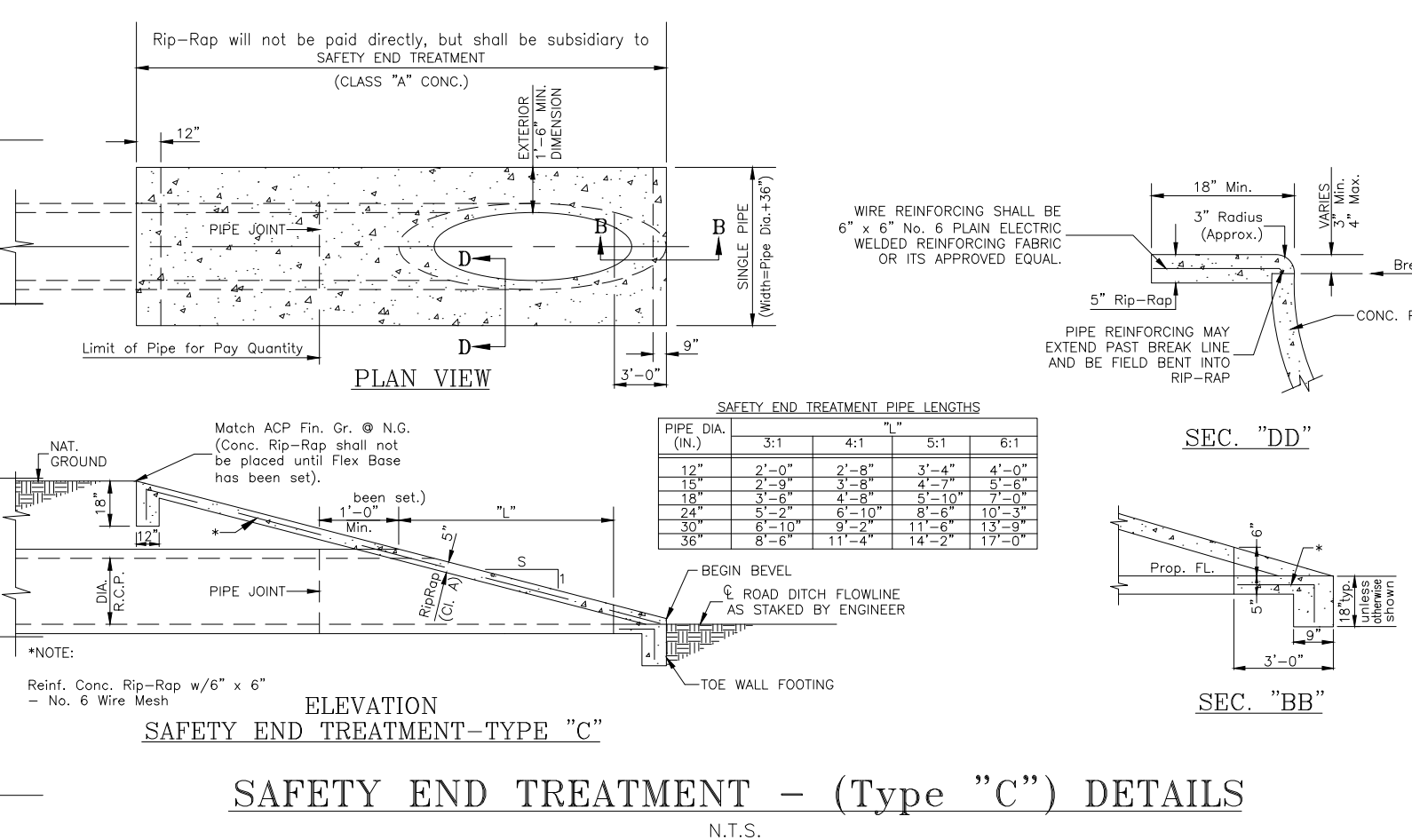
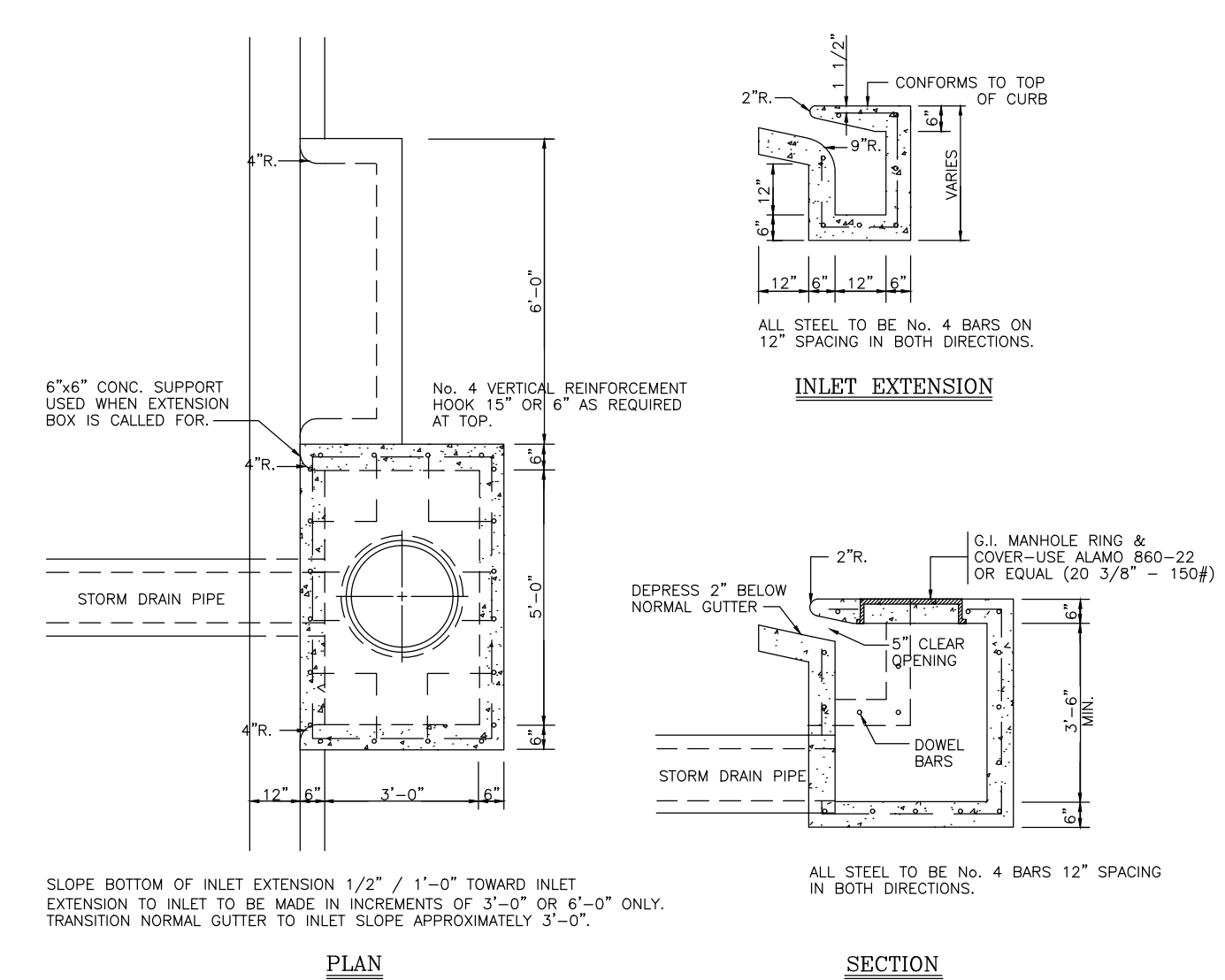
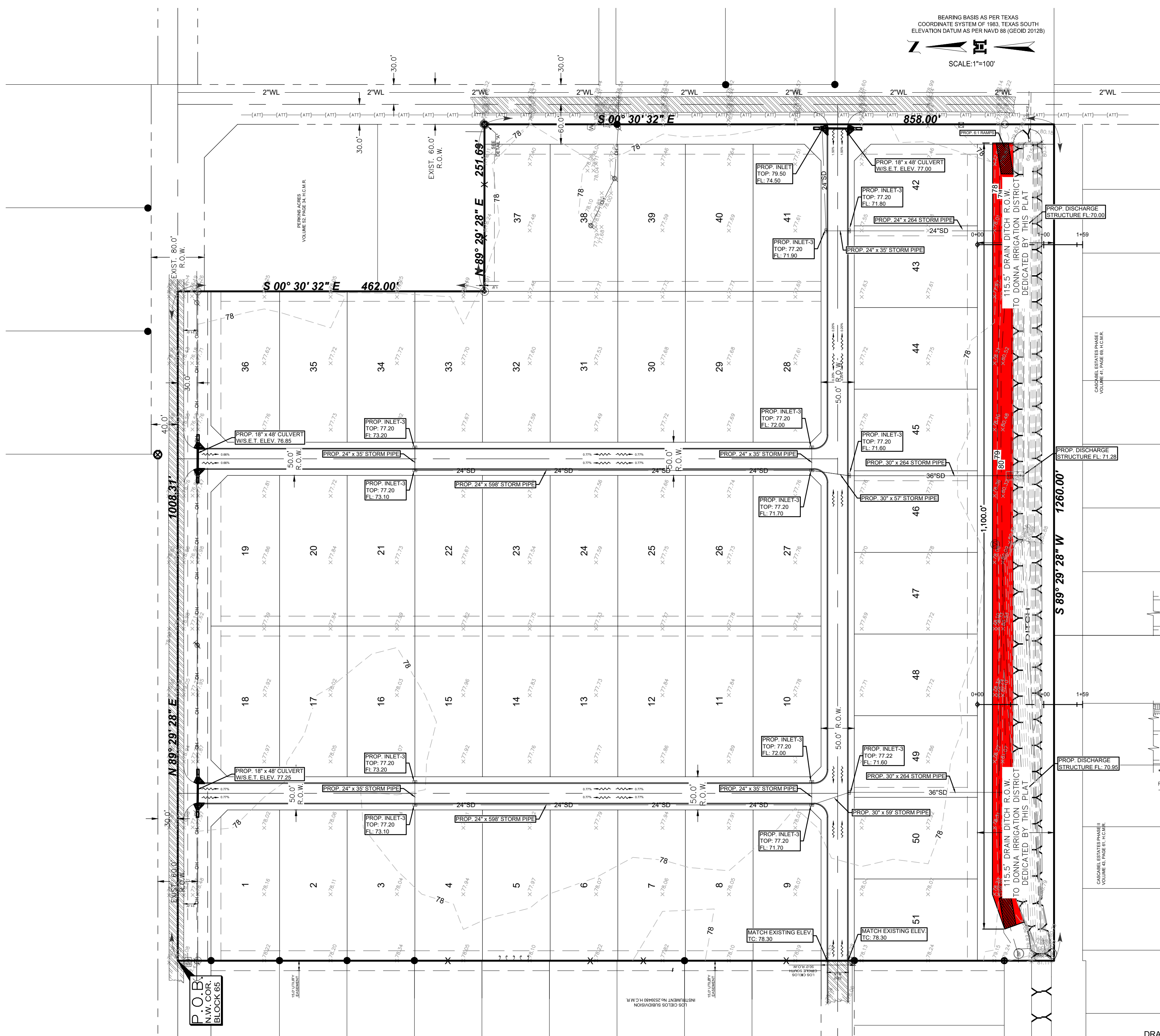

177.30 S.F. (C.S.A.) X 1,100 LINEAR FEET = 195,030 C.F.

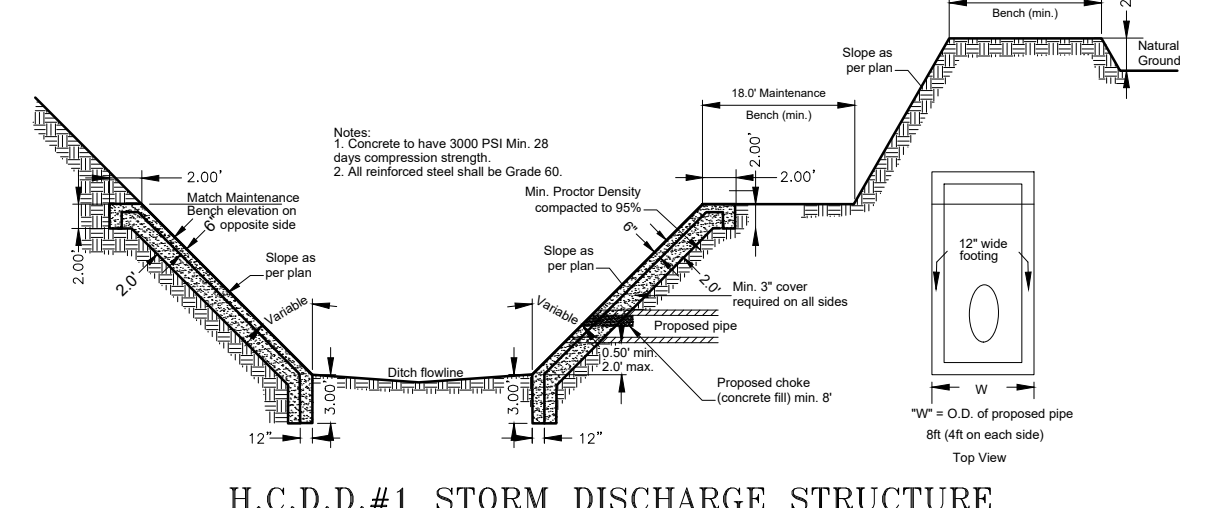

DETENTION REQUIRED= 118,517 C.F.
 DETENTION PROVIDED= 195,030 C.F.

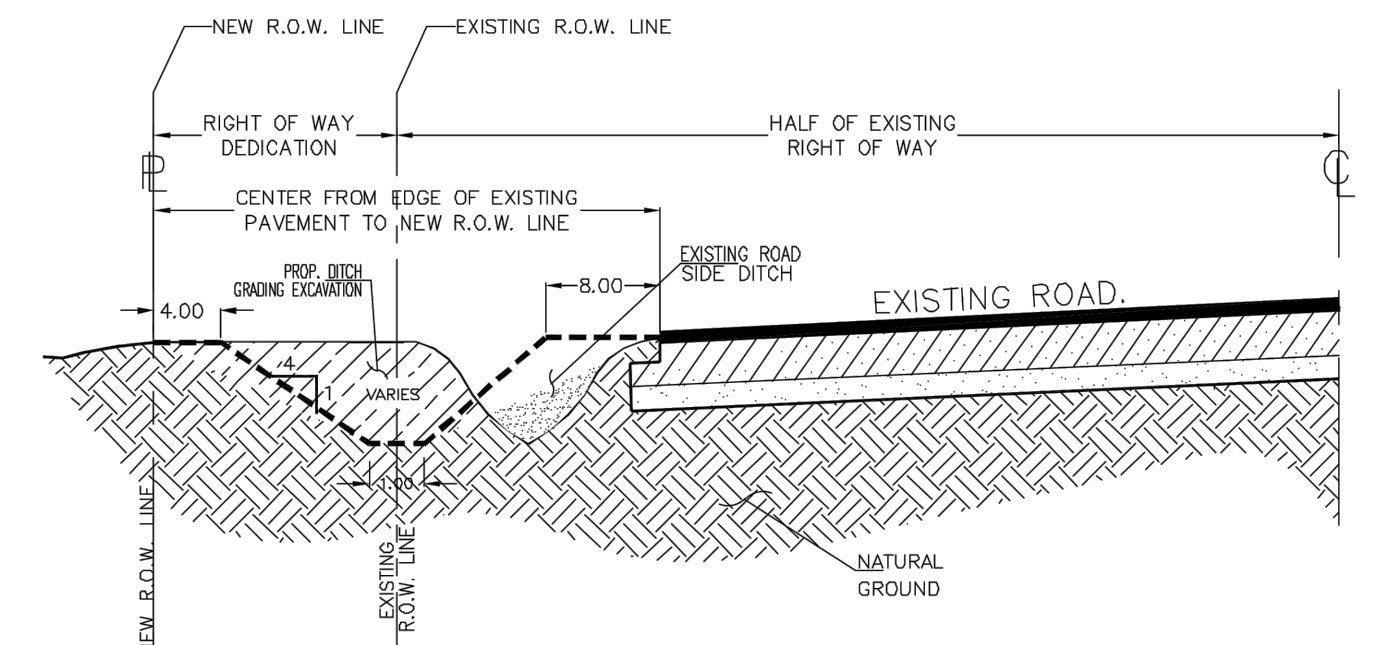

DRAINAGE STATEMENT

LOS PUEBLOS SUBDIVISION A TRACT OF LAND CONTAINING 35.512 ACRES SITUATED IN THE COUNTY OF HIDALGO, TEXAS, BEING A PART OR PORTION OUT OF BLOCK 65, LA BLANCA AGRICULTURAL COMPANY'S SUBDIVISION "B", ACCORDING TO THE PLAT THEREOF RECORDED IN VOLUME 2, PAGE 42, HIDALGO COUNTY MAP RECORDS. THIS SUBDIVISION LIES IN ZONE "C", WHICH IS DEFINED AS AREAS OF MINIMAL FLOODING. COMMUNITY PANEL NO. 480334 0425 C, MAP REVISED: NOVEMBER 16, 1982. THE PROPERTY IS LOCATED ON THE SOUTHEAST CORNER OF OLD LA BLANCA ROAD & MILE 12 ROAD. THE PROPERTY IS CURRENTLY OPEN WITH A PROPOSED USE OF 51 RESIDENTIAL LOTS, CURRENTLY INSIDE THE CITY OF DONNA E.T.J.

THE SOILS IN THIS AREA (25) HIDALGO FINE SANDY LOAM AND (28) HIDALGO SANDY CLAY, WHICH ARE IN HYDROLOGIC GROUP "B". THESE SOILS ARE MODERATELY PERVIOUS AND HAVE A RELATIVELY LOW PLASTICITY INDEX. (SEE EXCERPTS FROM "SOIL SURVEY OF HIDALGO COUNTY, TEXAS").

EXISTING RUNOFF IS IN A NORTHEASTERLY DIRECTION, WITH A RUNOFF OF 15.63 C.F.S. DURING THE 10-YEAR STORM FREQUENCY AS PER THE ATTACHED CALCULATIONS. PROPOSED RUNOFF AFTER DEVELOPMENT IS 50.80 C.F.S., DURING THE 50-YEAR STORM FREQUENCY, PER THE ATTACHED CALCULATION, WHICH IS AN INCREASE OF 35.17 C.F.S.

THE PROPOSED DRAINAGE FOR THIS SUBDIVISION SHALL CONSIST OF SURFACE RUNOFF FROM THE LOTS INTO THE PROPOSED STREETS AND COLLECTED BY TYPE "A" INLETS LOCATED AT KEY POINTS WITHIN THE SUBDIVISION. THE PIPE SIZE DIAMETERS SHALL RANGE FROM 24" TO 30". THE PROPOSED STORM SYSTEM SHALL DISCHARGE INTO AN EXISTING DONNA IRRIGATION DISTRICT DRAIN, WHICH WILL BE WIDENED.

IN ACCORDANCE WITH THE COUNTY OF HIDALGO DRAINAGE POLICY, THE PEAK RATE OF RUNOFF IN THIS SUBDIVISION WILL NOT BE INCREASED DURING THE 50-YEAR RAINFALL EVENT DUE TO THE BUILDING OF THIS SUBDIVISION. THEREFORE, AS PER ATTACHED CALCULATIONS THE REQUIRED 118,517 CUBIC FEET OF DETENTION WILL BE PROVIDED WITHIN BY WIDENING THE EXISTING DONNA IRRIGATION DISTRICT DRAIN.

CERTIFICATION

BY MY SIGNATURE BELOW, I CERTIFY THAT THE 100 YEAR FLOODPLAIN AS DESCRIBED IN COMMUNITY PANEL 480334 0425 C, REVISED NOVEMBER 16, 1982 IS CONTAINED WITHIN THE DRAINAGE SWALES ALONG THE REAR OF ALL LOTS OF THE SUBDIVISION.

MARIO A. REYNA, PE # 117368 DATE: _____

