



# HIDALGO COUNTY PLANNING DEPARTMENT

T.J. Arredondo, CFM  
Director of Planning

1304 SOUTH 25<sup>TH</sup> STREET  
EDINBURG TEXAS 78539  
Tel. 956-318-2840 Fax. 956-318-2844

## HIDALGO COUNTY COMMISSIONERS COURT MEETING

DATE: 8-24-2021

PROPOSED OWASSA SPRINGS SUBDIVISION PRECINCT No. 2.

ENGINEER: RIO DELTA ENGINEERING DEVELOPER: THE THREE RUPPERTS I, LLC

PRELIMINARY APPROVAL     FINAL APPROVAL     FINAL APPROVAL WITH FINANCIAL GUARANTEE     WITH VARIANCE

NUMBER OF LOTS: 15  \*SINGLE FAMILY     \*MULTI-FAMILY     COMMERCIAL     INDUSTRIAL

NUMBER OF STREETLIGHTS: 5

FILLING STATIONS: 2

LOCATION DESCRIPTION: SOUTH OF OWASSA ROAD APPROXIMATELY 1/2 MILE EAST OF CESAR CHAVEZ ROAD.

SUBDIVISION LIES WITHIN THE:  THE RURAL AREA OF THE COUNTY.

DRAINAGE REPORT WAS APPROVED BY HCDD#1: ON 12-10-2020 PROPERTY LIES WITHIN FLOOD ZONE: "B" AS PER FEMA.

DRAINAGE DESIGN: DRAINAGE HAS BEEN PROVIDED BY STORM SEWER SYSTEM AND DETENTION HAS BEEN PROVIDED BY WIDENING THE EXISTING DRAIN DITCH.

ROAD R.O.W. DEDICATION: 40.00 FEET ONTO OWASSA ROAD.

H.C.R.O.W. FINAL APPROVAL DATE: 08-20-2021 BY, PLANNING DEPARTMENT

H.C.H.D. FINAL APPROVAL DATE: 07-12-2021 BY, ENVIRONMENTAL HEALTH DIVISION

SEWER SYSTEM:  OSSP'S HAVE BEEN ESCROWED.

WATER SERVICE PROVIDER: NAWSC EXISTING LINE SIZE: 8" LOCATION: OWASSA ROAD.

H.C.E.O.C. FINAL APPROVAL DATE: 07-06-2021: BY ENVIRONMENTAL COMPLIANCE COORDINATOR

**LARGE CONSTRUCTION**

The applicant has submitted the required NOI as per Part II, Section E of the TPDES General Permit for Construction Activities (TXR150000) along with a copy of the Erosion Control Plan for the proposed project.

REQUEST FOR FINAL APPROVAL WITH:  **CASH DEPOSIT: Amount: \$ 22,500.00 For:  (15) OSSP'S**

PRELIMINARY APPROVAL FROM THE  
HIDALGO COUNTY COMMISSIONERS COURT ON: DECEMBER 22, 2020

STAFF RECOMMENDS:  **Preliminary Approval** *subject comments and future recommendations by planning and other Departments.*

**Final Approval with financial guarantee.**

This subdivision plat has been reviewed and complies with the Hidalgo County Subdivision Rules,

\* Texas Water Development Board Model Subdivision Rules and The Texas Local Government Code.

# OWASSA SPRINGS SUBDIVISION

BEING A 9.21 ACRES TRACT OF LAND OUT OF AND FORMING A PART OR PORTION OF THE EAST 10.15 ACRES OF THE EAST 1/2 OF LOT 2, BLOCK 48, ALAMO LAND AND SUGAR COMPANY'S SUBDIVISION, HIDALGO COUNTY, TEXAS, RECORDED IN VOLUME 1, PAGE 24, MAP RECORDS OF HIDALGO COUNTY, TEXAS, SAVE AND EXCEPT THE EAST 15.00 FEET ALONG THE EAST LINE OF THE SAID LOT 2, BLOCK 48, ALAMO LAND AND SUGAR COMPANY'S SUBDIVISION, HIDALGO COUNTY, TEXAS, RECORDED IN VOLUME 1, PAGE 24, MAP RECORDS OF HIDALGO COUNTY, TEXAS, (CLAIMED IN FEE BY HIDALGO COUNTY IRRIGATION DISTRICT No.2)

(PRIVATE SUBDIVISION)

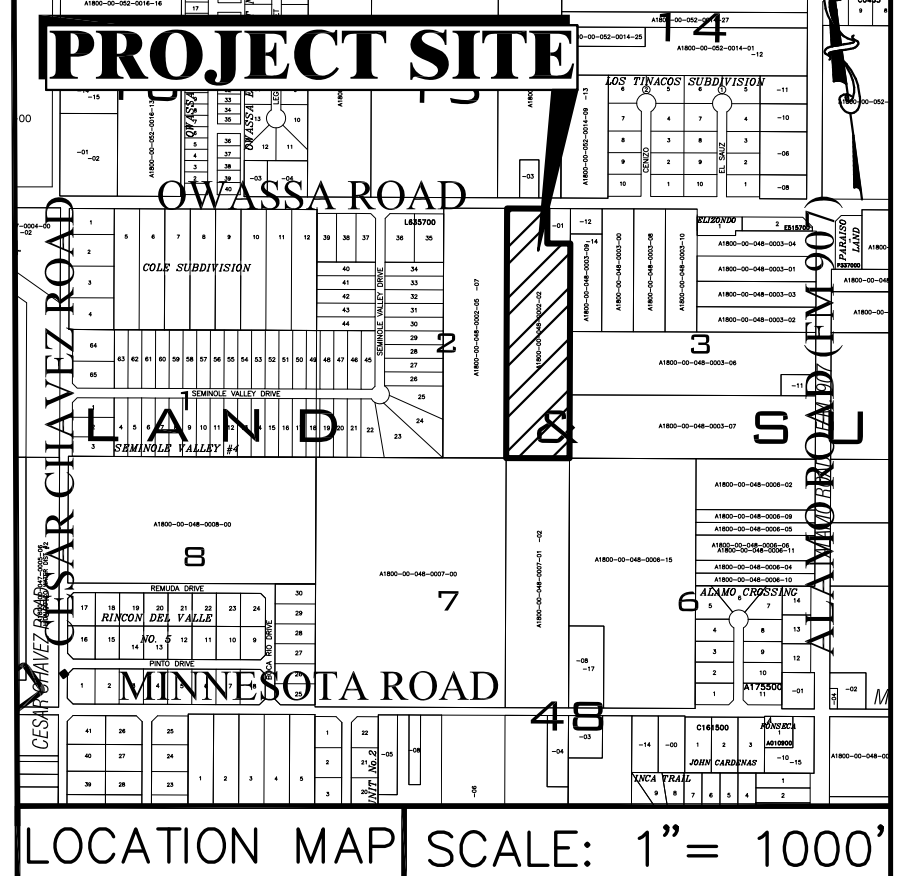
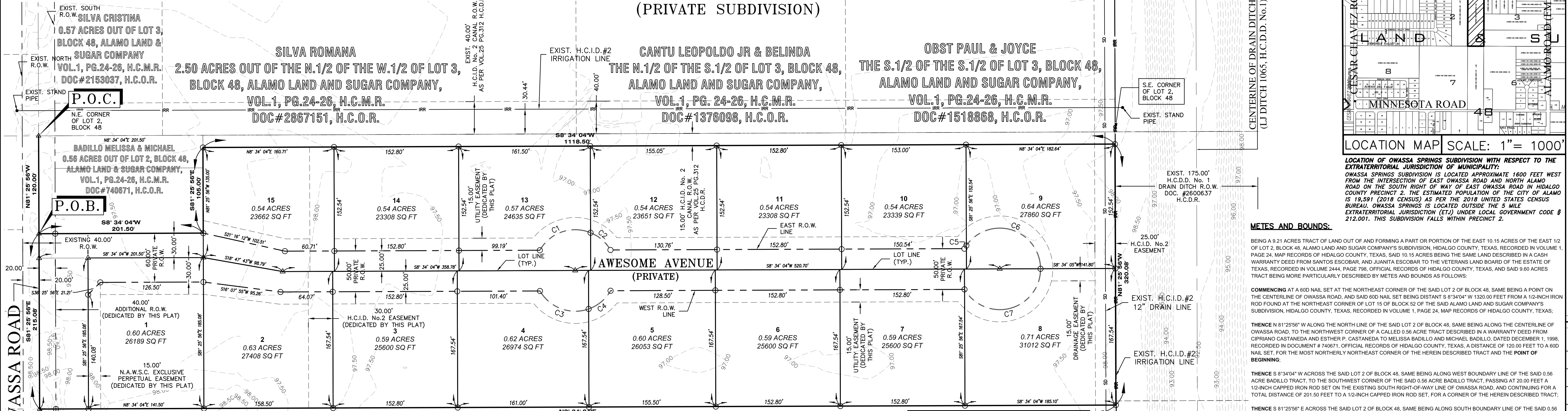
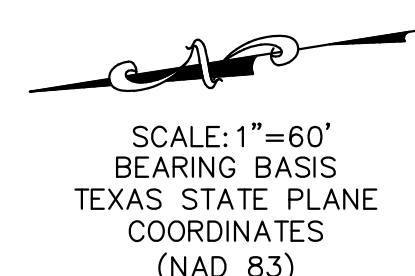

**METES AND BOUNDS:**

BEING A 9.21 ACRES TRACT OF LAND OUT OF AND FORMING A PART OR PORTION OF THE EAST 10.15 ACRES OF THE EAST 1/2 OF LOT 2, BLOCK 48, ALAMO LAND AND SUGAR COMPANY'S SUBDIVISION, HIDALGO COUNTY, TEXAS, RECORDED IN VOLUME 1, PAGE 24, MAP RECORDS OF HIDALGO COUNTY, TEXAS, (CLAIMED IN FEE BY HIDALGO COUNTY IRRIGATION DISTRICT No.2)

**OWNER'S ACKNOWLEDGMENT**  
STATE OF TEXAS  
COUNTY OF HIDALGO

I, THE THREE RUPPERTS I, LLC, OF THE 9.60 ACRES OF LAND SHOWN ON THIS PLAT AND DESIGNATED HEREIN AS OWASSA SPRINGS SUBDIVISION TRACT AND EASEMENT TO THE COUNTY OF HIDALGO AND THOSE WHO MAY NOW OR HEREAFTER HOLD RIGHTS ESTABLISHED BY THE COUNTY OF HIDALGO AND STATE OF TEXAS. THE STREETS HAVE NOT BEEN DEDICATED TO THE PUBLIC FOR PUBLIC ACCESS OR BEEN ACCEPTED BY THE COUNTY AS PUBLIC IMPROVEMENTS, AND THE STREET SHALL BE MAINTAINED BY THE PROPERTY OWNERS ASSOCIATION WITHIN THE SUBDIVISION. THE STREET SHALL ALWAYS BE OPEN TO EMERGENCY VEHICLES, PUBLIC AND PRIVATE UTILITY SERVICE PERSONNEL, THE U.S. SERVICE AND GOVERNMENTAL EMPLOYEES IN PURSUIT OF THEIR OFFICIAL DUTIES, THE USE OF THE STREETS, AND EASEMENTS HEREON SHOWN, IS RESTRICTED TO THE EMPLOYEES OR AGENTS OF THE COUNTY OF HIDALGO, EMPLOYEES OF UTILITIES OPERATING UNDER FRANCHISE TO THE COUNTY OF HIDALGO, AND OR THE STATE OF TEXAS AND RESIDENTS OF THE SUBDIVISION AND THEIR GUESTS.

**HIDALGO COUNTY IRRIGATION DISTRICT NO. 2**  
THIS PLAT IS HEREBY APPROVED BY THE HIDALGO COUNTY IRRIGATION DISTRICT NO. 2 ON THIS, \_\_\_\_\_ DAY OF \_\_\_\_\_, 20\_\_\_\_.

**STATE OF TEXAS - COUNTY OF HIDALGO**  
I, THE UNDERSIGNED, A REGISTERED PROFESSIONAL ENGINEER IN THE STATE OF TEXAS, DO HEREBY CERTIFY THAT THE PROPER ENGINEERING CONSIDERATIONS HAVE BEEN GIVEN TO THIS PLAT.

**ABBREVIATION LEGEND**  
F.B.S.L. FRONT BUILDING SETBACK LINE  
R.B.S.L. REAR BUILDING SETBACK LINE  
S.B.S.L. SIDE BUILDING SETBACK LINE  
R.O.W. RIGHT-OF-WAY  
P.O.B. POINT OF BEGINNING  
P.O.C. POINT OF COMMENCING  
S.W.C. SOUTHWEST CORNER  
F.T. FARM TRACT  
F.M. FARM-TO-MARKET  
C.P.&L. CENTRAL POWER & LIGHT CO.  
D.E.D. DEED RECORDS OF HIDALGO COUNTY  
U.E. UTILITY EASEMENT  
M.H.W.S.C. MILITARY HWY WATER SUPPLY CORP.  
U.E. UTILITY EASEMENT  
O.S.S.F. ON-SITE SEWAGE FACILITY  
C. CENTER LINE  
H.C.I.D.#2 HIDALGO COUNTY IRRIGATION DIST. #2

**LEGEND**

- ▲ - SET C-P-S
- △ - FD. C-P-S
- △ - CALCULATED POINT
- - SET 1/2" IRON ROD
- - FD. 1/2" IRON ROD
- - FD. 5/8" IRON ROD
- ⊗ - FD. 60-D NAIL
- ⊕ - SET PK NAIL
- ⊖ - STORM INLET
- ⊗ - POWER POLE
- ⊕ - FIRE HYDRANT
- - IRR. STAND PIPE
- ⊗ - CHAIN LINK FENCE
- ⊕ - EXIST. WATER METER
- ⊖ - GAS SPOUTING
- ⊗ - TELEPHONE PEDESTAL
- - TELEPHONE POLE

**Curve Table**

Curve #	Length	Radius	Delta	Chord Direction	Chord Length
C1	71.86	50.00	82.35	S10°15'33"E	65.83
C2	32.86	50.00	37.65	S49°44'27"W	32.27
C3	68.96	50.00	79.03	N29°03'18"E	63.63
C4	35.76	50.00	40.97	S30°56'42"E	35.00
C5	4.57	50.00	5.23	N48°49'00"W	4.56
C6	126.33	50.00	144.77	N26°11'01"E	95.31
C7	130.90	50.00	150.00	S6°25'56"E	96.59

I CERTIFY THAT I HAVE COMPLIED WITH THE REQUIREMENTS OF TEXAS LOCAL GOVERNMENT CODES 232.032 AND THAT:

(A) THE WATER QUALITY AND CONNECTIONS TO THE LOTS MEET, OR WILL MEET, THE MINIMUM STATE STANDARDS;  
(B) SEWER CONNECTIONS TO THE LOTS OR SEPTIC TANKS MEET, OR WILL MEET, THE MINIMUM REQUIREMENTS OF THE STATE STANDARDS;  
(C) ELECTRICAL CONNECTIONS PROVIDED TO THE LOTS MEET, OR WILL MEET, THE MINIMUM STATE STANDARDS; AND  
(D) GAS CONNECTIONS, IF AVAILABLE, PROVIDED TO THE LOTS MEET, OR WILL MEET, THE MINIMUM STATE STANDARDS.

**HIDALGO COUNTY CERTIFICATE OF PLAT APPROVAL**  
UNDER LOCAL GOVERNMENT CODE § 232.028 (A)  
WE, THE UNDERSIGNED CERTIFY THAT THIS PLAT OF OWASSA SPRINGS SUBDIVISION WAS REVIEWED AND APPROVED BY THE HIDALGO COUNTY COMMISSIONERS COURT ON THIS \_\_\_\_\_ DAY OF \_\_\_\_\_, 20\_\_\_\_.

**STATE OF TEXAS - COUNTY OF HIDALGO**  
I, THE UNDERSIGNED, A REGISTERED PROFESSIONAL LAND SURVEYOR IN THE STATE OF TEXAS, DO HEREBY CERTIFY THAT THIS PLAT IS TRUE AND CORRECTLY MADE FROM AN ACTUAL SURVEY MADE ON THE GROUND OF THE PROPERTY LEGALLY DESCRIBED HEREON, AND THAT THERE ARE NO APPARENT DISCREPANCIES, CONFLICTS, OR OVERLAPPING IMPROVEMENTS, VISIBLE UTILITY LINES OR ROADS IN PLACE, EXCEPT AS SHOWN ON THE ACCOMPANYING PLAT, AND THAT THE CORNER MONUMENTS SHOWN THEREON WERE PROPERLY PLACED UNDER MY SUPERVISION IN ACCORDANCE WITH THE SUBDIVISION REGULATIONS OF HIDALGO COUNTY, TEXAS.

**GENERAL NOTES:**  
1. FLOOD ZONE STATEMENT:  
FLOOD ZONE DESIGNATION: ZONE "B" (MEDIUM SHADE)  
FRONT: 25.00 FEET OR EASEMENT WHICHEVER IS GREATER  
REAR: 15.00 FEET OR EASEMENT WHICHEVER IS GREATER  
SIDE: 6.00 FEET OR EASEMENT WHICHEVER IS GREATER  
CORNER SIDE: 20.00 FEET OR EASEMENT WHICHEVER IS GREATER  
2. SETBACKS:  
3. NO MORE THAN ONE-SINGLE FAMILY DETACHED DWELLING SHALL BE LOCATED ON THE LOT. THIS MUST BE STIPULATED ON ALL DEEDS AND CONTRACTS FOR DEEDS. APPLICATIONS FOR CONSTRUCTION ARE REQUIRED PRIOR TO OCCUPANCY OF THE LOT. ANY OTHER USE SHALL REQUIRE HEALTH, PLANNING AND FIRE MARSHAL APPROVAL.  
4. MINIMUM FINISHED FLOOR ELEVATION SHALL BE 18" ABOVE TOP OF CURVE OR 18" ABOVE NATURAL GROUND, WHICHEVER IS GREATER. ELEVATION CERTIFICATE MAY BE REQUIRED FOR LOTS LOCATED OUTSIDE A DESIGNATED FLOOD ZONE AT THE TIME OF APPLICATION FOR CONSTRUCTION TO VERIFY PRE AND POST CONSTRUCTION FINISHED FLOOR ELEVATIONS.  
5. THE FOLLOWING BENCHMARKS ARE IDENTIFIED ON THE FACE OF THE PLAT AND ON THE ATTACHED ENGINEERING PLANS.  
6. IN ACCORDANCE WITH THE HIDALGO COUNTY DRAINAGE DISTRICT NO. 1 AND HIDALGO COUNTY REQUIREMENTS, THIS DEVELOPMENT WILL BE REQUIRED TO DETAIN A TOTAL OF 34,185 CUBIC-FEET OR 0.784 ACRE-FEET OF STORM WATER RUNOFF.  
7. NO STRUCTURE SHALL BE PERMITTED OVER ANY EASEMENT. EASEMENTS SHALL BE KEPT CLEAR OF BUILDINGS, SHEDS, SHRUBS TREES, AND OTHER PLANTINGS (EXCEPT LOW, LESS THAN 18 INCHES MATURE HEIGHT, GROUND COVER, GRASS, OR FLOWERS) AND OTHER OBSTRUCTIONS THAT WOULD INTERFERE WITH THE OPERATIONS AND MAINTENANCE OF THE EASEMENT.  
8. EACH PURCHASE CONTRACT MADE BETWEEN A SUBDIVIDER AND PURCHASER OF A LOT IN THIS SUBDIVISION SHALL CONTAIN A STATEMENT DESCRIBING HOW AND WHEN WATER, SEWER, ELECTRICITY, AND GAS SERVICES WILL BE MADE AVAILABLE TO THE SUBDIVISION.  
9. ALL PUBLIC UTILITIES EASEMENTS DEDICATED BY THIS PLAT SHALL BE A MINIMUM WIDTH OF 15.00 FEET AS PER THE HIDALGO COUNTY MODEL SUBDIVISION RULES. BY SIGNING THIS PLAT, DEVELOPER AND ENGINEER CERTIFY THAT ALL OTHER EASEMENTS SHALL COMPLY WITH THE SIZE REQUIRED BY EACH UTILITY PROVIDER OCCUPANCY AN EASEMENT.  
10. ON-SITE SEWAGE FACILITIES (OSSF) NOTE: THIS SUBDIVISION SHALL USE ON-SITE SEWAGE FACILITIES IN ACCORDANCE WITH TCEQ AND HIDALGO COUNTY REGULATIONS FOR SEWAGE DISPOSAL. THE SUBDIVIDER IS RESPONSIBLE FOR PROVIDING AN OSSF ON ALL LOTS. A SEPARATE DESIGN SHALL BE SUBMITTED FOR COMMERCIAL USE.  
A. OSSF SYSTEMS ARE BEING DESIGNED FOR DISPOSAL OF DOMESTIC SEWAGE ONLY.  
B. EACH LOT ON THIS PLAT COMPLIES WITH THE MINIMUM 21,780 SQUARE FEET LOT AREA WITH POTABLE WATER SUPPLY.  
C. OSSF SYSTEMS SHALL REQUIRE INSPECTION AND APPROVAL BY HIDALGO COUNTY AUTHORIZED DEPARTMENT.  
D. SOIL ANALYSIS HAS BEEN SUBMITTED TO THE AUTHORIZED HIDALGO COUNTY DEPARTMENT AND EXPERTS MAY BE ALSO SEEN ON THE UTILITY LAYOUT FOR THIS SUBDIVISION AS SUBMITTED TO THE HIDALGO COUNTY PLANNING DEPARTMENT, THE ENGINEER HAS DETERMINED THAT THE SOIL IS SUITABLE FOR A STANDARD SEPTIC TANK AND ABSORPTIVE DRAINFIELD SYSTEM.  
E. APPROVED "OSSF" PERMIT APPLICATION IS REQUIRED INCLUDING INDIVIDUAL LOT PLANNING MATERIALS PRIOR TO OCCUPANCY A LOT.  
11. THERE ARE NO WATER WELLS WITHIN 150 FEET FROM THE BOUNDARIES ON THIS SUBDIVISION  
12. THE THREE RUPPERTS I, LLC, THE OWNER & SUBDIVIDER OF THIS SUBDIVISION, RETAIN A BLANKET EASEMENT UPON THE LOT FOR THE PURPOSE OF INSTALLING AN APPROVED OSSF ON THE LOT AS DESCRIBED ON SHEET NO. 2 OF THIS PLAT.  
13. ANY ADDITION TO EXISTING RESIDENCE STRUCTURE OR NEW PROPOSED DWELLING ON THE LOT MUST COMPLY WITH ALL SETBACK RESTRICTIONS RECORDED ON THIS PLAT.  
14. THE LOT SHALL HAVE A POSITIVE DRAINAGE FINISHED GRADE FROM THE CENTER OF THE LOT TO THE CURB AND/OR ROADSIDE DITCH AT A 0.25 % SLOPE TO ACCOMPLISH POSITIVE DRAINAGE. THIS IS IN ACCORDANCE WITH HIDALGO COUNTY SUBDIVISION RULES APPENDIX 3.1.4.1.  
15. NO ACCESS TO LOT 1 FROM E OWASSA ROAD.  
16. THE DEVELOPER SHALL BE RESPONSIBLE FOR DETERMINING AND ACCOMMODATING MORE THAN THE DETAILED VOLUME SHOWN ON THIS PLAT IF IT IS DETERMINED AT THE DEVELOPMENT STAGE THAT THE DETENTION REQUIREMENTS ARE GREATER THAN STATED ON THIS PLAT, DUE TO THE IMPERVIOUS AREA BEING GREATER THAN THE PLAT ENGINEER CONSIDERED IN THE HYDRAULIC CALCULATIONS FOR THE SUBDIVISION.  
17. THE HOMEOWNERS ASSOCIATION AND/OR EVERY LOT OWNER SHALL HOLD THE COUNTY OF HIDALGO, HARMLESS AND INDEMNIFY COUNTY FROM ANY AND ALL CLAIMS RELATING TO THE CONDITION OR ACCESSIBILITY OF THE PRIVATE STREETS. THE LOT OWNERS SHALL BE RESPONSIBLE FOR THE COSTS TO MAINTAIN THE PRIVATE STREETS, PRIVATE SIDEWALKS, AND PRIVATE STREETLIGHTS, ANY REQUEST FOR DEDICATION OF THE PRIVATE ROADS TO PUBLIC USE IF APPROVED SHALL CAUSE CONSTRUCTION SPECIFICATIONS TO MEET COUNTY REQUIREMENTS.

**THE THREE RUPPERTS I, LLC.**  
CRISTEN WEYAND, MANAGER  
P.O. BOX 959  
EDINBURG, TX, 78540

**HIDALGO COUNTY JUDGE** \_\_\_\_\_ DATE \_\_\_\_\_  
**HIDALGO COUNTY CLERK** \_\_\_\_\_ DATE \_\_\_\_\_

**STATE OF TEXAS - COUNTY OF HIDALGO**  
I, THE UNDERSIGNED, A REGISTERED PROFESSIONAL LAND SURVEYOR IN THE STATE OF TEXAS, DO HEREBY CERTIFY THAT THIS PLAT IS TRUE AND CORRECTLY MADE FROM AN ACTUAL SURVEY MADE ON THE GROUND OF THE PROPERTY LEGALLY DESCRIBED HEREON, AND THAT THERE ARE NO APPARENT DISCREPANCIES, CONFLICTS, OR OVERLAPPING IMPROVEMENTS, VISIBLE UTILITY LINES OR ROADS IN PLACE, EXCEPT AS SHOWN ON THE ACCOMPANYING PLAT, AND THAT THE CORNER MONUMENTS SHOWN THEREON WERE PROPERLY PLACED UNDER MY SUPERVISION IN ACCORDANCE WITH THE SUBDIVISION REGULATIONS OF HIDALGO COUNTY, TEXAS.

**STATE OF TEXAS - COUNTY OF HIDALGO**  
I, THE UNDERSIGNED, A REGISTERED PROFESSIONAL ENGINEER IN THE STATE OF TEXAS, DO HEREBY CERTIFY THAT THE PROPER ENGINEERING CONSIDERATIONS HAVE BEEN GIVEN TO THIS PLAT.

**STATE OF TEXAS**  
**COUNTY OF HIDALGO**  
BEFORE ME, THE UNDERSIGNED AUTHORITY, ON THIS DAY PERSONALLY APPEARED CRISTEN WEYAND, KNOWN TO ME TO BE THE PERSON WHOSE NAME IS SUBSCRIBED TO THE FOREGOING INSTRUMENT, AND ACKNOWLEDGED TO ME THAT SHE EXECUTED THE SAME FOR PURPOSES AND CONSIDERATIONS THEREIN STATED.

**HIDALGO COUNTY DRAINAGE DISTRICT NO. 1 CERTIFICATE**  
HIDALGO COUNTY DRAINAGE DISTRICT NO. 1 HEREBY CERTIFIES THAT THE DRAINAGE PLANS FOR THIS SUBDIVISION COMPLY WITH THE MINIMUM STANDARDS OF THE DISTRICT ADOPTED UNDER TEXAS WATER CODE NO. 49.211(C). THE DISTRICT HAS NOT REVIEWED AND DOES NOT CERTIFY THAT THE DRAINAGE STRUCTURES DESCRIBED ARE APPROPRIATE FOR THE SPECIFIC SUBDIVISION, BASED ON GENERALLY ACCEPTED ENGINEERING CRITERIA. IT IS THE RESPONSIBILITY OF THE DEVELOPER OF THE SUBDIVISION AND ITS ENGINEER TO MAKE THESE DETERMINATIONS.

**STATE OF TEXAS - COUNTY OF HIDALGO**  
I, THE UNDERSIGNED, A REGISTERED PROFESSIONAL LAND SURVEYOR IN THE STATE OF TEXAS, DO HEREBY CERTIFY THAT THIS PLAT IS TRUE AND CORRECTLY MADE FROM AN ACTUAL SURVEY MADE ON THE GROUND OF THE PROPERTY LEGALLY DESCRIBED HEREON, AND THAT THERE ARE NO APPARENT DISCREPANCIES, CONFLICTS, OR OVERLAPPING IMPROVEMENTS, VISIBLE UTILITY LINES OR ROADS IN PLACE, EXCEPT AS SHOWN ON THE ACCOMPANYING PLAT, AND THAT THE CORNER MONUMENTS SHOWN THEREON WERE PROPERLY PLACED UNDER MY SUPERVISION IN ACCORDANCE WITH THE SUBDIVISION REGULATIONS OF HIDALGO COUNTY, TEXAS.

**HIDALGO COUNTY CERTIFICATE OF PLAT APPROVAL**  
**HIDALGO COUNTY HEALTH DEPARTMENT**  
I, THE UNDERSIGNED CERTIFY THAT THIS PLAT OF OWASSA SPRINGS SUBDIVISION WAS REVIEWED AND APPROVED BY THE HIDALGO COUNTY HEALTH DEPARTMENT ON THIS \_\_\_\_\_ DAY OF \_\_\_\_\_, 20\_\_\_\_.

**HIDALGO COUNTY JUDGE** \_\_\_\_\_ DATE \_\_\_\_\_  
**HIDALGO COUNTY CLERK** \_\_\_\_\_ DATE \_\_\_\_\_

**STATE OF TEXAS - COUNTY OF HIDALGO**  
I, THE UNDERSIGNED, A REGISTERED PROFESSIONAL LAND SURVEYOR IN THE STATE OF TEXAS, DO HEREBY CERTIFY THAT THIS PLAT IS TRUE AND CORRECTLY MADE FROM AN ACTUAL SURVEY MADE ON THE GROUND OF THE PROPERTY LEGALLY DESCRIBED HEREON, AND THAT THERE ARE NO APPARENT DISCREPANCIES, CONFLICTS, OR OVERLAPPING IMPROVEMENTS, VISIBLE UTILITY LINES OR ROADS IN PLACE, EXCEPT AS SHOWN ON THE ACCOMPANYING PLAT, AND THAT THE CORNER MONUMENTS SHOWN THEREON WERE PROPERLY PLACED UNDER MY SUPERVISION IN ACCORDANCE WITH THE SUBDIVISION REGULATIONS OF HIDALGO COUNTY, TEXAS.

**PRINCIPAL CONTACTS:**

NAME	ADDRESS	PHONE & FAX
OWNER(S): THE THREE RUPPERTS I, LLC.	P.O. BOX 959 EDINBURG, TX, 78540	(956) 383-0868
SURVEYOR: IVAN GARCIA	P.E., R.P.L.S. 921 S. 10TH AVENUE EDINBURG, TX, 78539	(956) 380-5152 (956) 380-5083
ENGINEER: IVAN GARCIA	P.E., R.P.L.S. 921 S. 10TH AVENUE EDINBURG, TX, 78539	(956) 380-5152 (956) 380-5083

**RAUL E. SESIN, P.E., C.F.M.** DATE \_\_\_\_\_  
GENERAL MANAGER

**STATE OF TEXAS - COUNTY OF HIDALGO**  
I, THE UNDERSIGNED, A REGISTERED PROFESSIONAL ENGINEER IN THE STATE OF TEXAS, DO HEREBY CERTIFY THAT THE PROPER ENGINEERING CONSIDERATIONS HAVE BEEN GIVEN TO THIS PLAT.

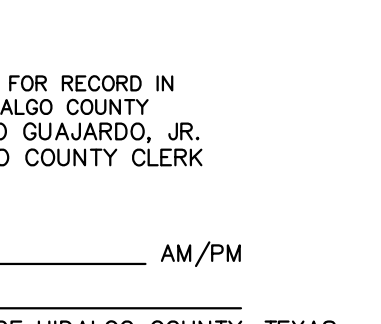
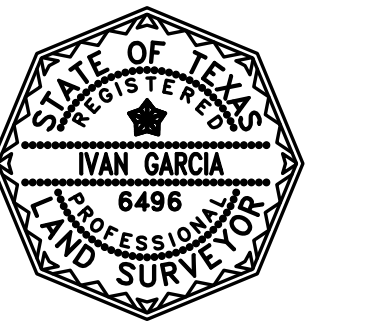
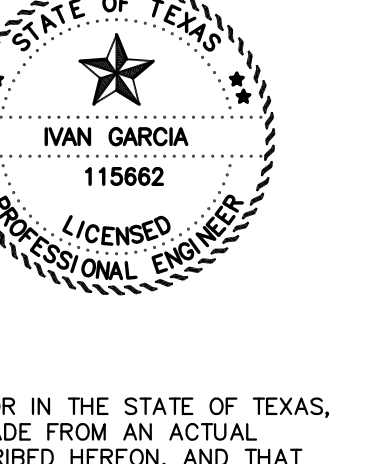

**RIO DELTA ENGINEERING**  
FIRM REGISTRATION No. F-7628  
SURVEY FIRM No. 10194027  
921 S. 10TH AVENUE EDINBURG, TEXAS 78539  
(TEL) 956-380-5152 (FAX) 956-380-5083

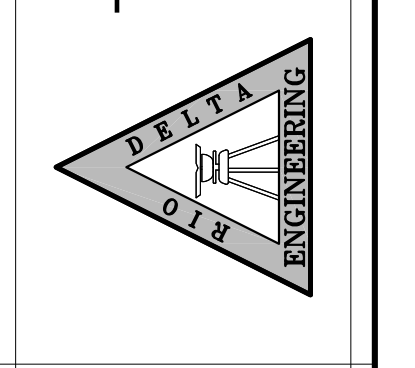

**DANIEL RODRIGUEZ**  
DESIGN: DANIEL RODRIGUEZ  
CHECKED: IVAN GARCIA P.E., R.P.L.S.  
SURVEYOR: IVAN GARCIA P.E., R.P.L.S.  
SCALE: 1" = 60'  
DATE: AUGUST 3, 2021

**ISSUED FOR:**  
FINAL

**PLAT SHEET**  
**OWASSA SPRINGS SUBDIVISION**  
**HIDALGO COUNTY, TEXAS**  
PROJECT:  
**SUB 20 053**  
PAGE NO:  
**1-OF-4**

**RIGHT OF WAY EASEMENT**  
KNOW ALL MEN BY THESE PRESENTS, THAT THE UNDERSIGNED, OWNERS OF THE PROPERTY SHOWN ON THIS PLAT, THEIR SUCCESSORS, ASSIGNS, AND TRANSFEREES (HEREINAFTER CALLED "GRANTOR" WHETHER ONE OR MORE PERSONS ARE NAMED), IN CONSIDERATION OF ONE DOLLAR (\$1.00) AND OTHER GOOD AND VALUABLE CONSIDERATION PAID BY NORTH ALAMO WATER SUPPLY CORPORATION, (HEREINAFTER CALLED "GRANTEE"), THE RECEIPT AND SUFFICIENCY OF WHICH IS HEREBY ACKNOWLEDGED, DOES HEREBY GRANT, BARGAIN, SELL, TRANSFER, AND CONVEY TO SAID GRANTEE, ITS SUCCESSORS, AND ASSIGNS, A EXCLUSIVE PERPETUAL EASEMENT WITH THE RIGHT TO ERECT, CONSTRUCT, INSTALL AND LAY AND THEREAFTER USE, OPERATE, INSPECT, REPAIR, MAINTAIN, REPLACE, AND REMOVE WATER DISTRIBUTION LINES AND APPURTENANCES OVER AND ACROSS THE LANDS SHOWN ON THIS PLAT, TOGETHER WITH THE RIGHT OF ACCESS OVER GRANTEES ADJACENT LANDS FOR THE PURPOSE FOR WHICH THE ABOVE-MENTIONED RIGHTS ARE GRANTED. THE EASEMENT HEREBY GRANTED SHALL NOT EXCEED 15' IN WIDTH, AND GRANTEE IS HEREBY AUTHORIZED TO DESIGNATE THE COURSE OF THE EASEMENT HEREIN CONVEYED EXCEPT THAT, WHEN THE PIPELINE(S) IS INSTALLED, THE EASEMENT HEREBY GRANTED SHALL BE LIMITED TO A STRIP OF LAND 15' IN WIDTH, THE CENTER LINE THEREOF BEING THE PIPELINE INSTALLED.  
IN THE EVENT THE EASEMENT HEREBY GRANTED ABUTS ON A PUBLIC ROAD AND THE CITY, COUNTY OR STATE HEREAFTER WIDENS OR RELOCATES THE PUBLIC ROAD SO AS TO REQUIRE THE RELOCATION OF THIS WATER LINE AS INSTALLED, GRANTEE FURTHER GRANTS TO GRANTEE AN ADDITIONAL EASEMENT OVER AND ACROSS THE LAND SHOWN ON THIS PLAT FOR THE PURPOSE OF LATERALLY RELOCATING SAID WATER LINE AS MAY BE NECESSARY TO CLEAR THE ROAD IMPROVEMENTS, WHICH EASEMENT HEREBY GRANTED SHALL BE LIMITED TO A STRIP OF LAND 10' IN WIDTH, THE CENTER LINE THEREOF BEING THE PIPELINE AS RELOCATED.  
THE CONSIDERATION RECITED HEREIN SHALL CONSTITUTE PAYMENT IN FULL FOR ALL DAMAGES SUSTAINED BY GRANTEE BY REASON OF THE INSTALLATION, MAINTENANCE, REPAIR, REPLACEMENT AND RELOCATION OF THE EASEMENT CONVEYED HEREIN AND IMPROVED THROUGH FEDERAL FINANCIAL ASSISTANCE. THIS EASEMENT IS SUBJECT TO THE PROVISIONS OF TITLE V OF THE CIVIL RIGHTS ACT OF 1964 AND THE REGULATIONS ISSUED PURSUANT THERETO FOR SO LONG AS THE EASEMENT CONTINUES TO BE USED FOR THE SAME OR SIMILAR PURPOSE FOR WHICH FINANCIAL ASSISTANCE WAS EXTENDED OR FOR SO LONG AS THE GRANTEE OWNS IT, WHICHEVER IS LONGER.  
IN WITNESS WHEREOF THE SAID GRANTOR EXECUTED THIS INSTRUMENT THIS \_\_\_\_\_ DAY OF \_\_\_\_\_, 2021.

**REVISION NOTES TABLE**

DATE	DESCRIPTION

**INDEX TO SHEETS OF OWASSA SPRINGS SUBDIVISION**  
SHEET 1: HEADINGS, INDEX, LOCATION MAP, PRINCIPAL CONTACTS, MAP, LOT, STREETS, AND EASEMENT LAYOUT, DESCRIPTION (METES AND BOUNDS), ENGINEERS AND SURVEYORS CERTIFICATION, PLAT NOTES AND RESTRICTIONS, OWNERS DEDICATION, CERTIFICATION, AND ATTESTATION, COUNTY APPROVAL CERTIFICATE, COUNTY CLERK'S RECORDING CERTIFICATE, REVISION NOTES (IF APPLICABLE), HIDALGO COUNTY HEALTH DEPARTMENT CERTIFICATE.  
SHEET 2: ENGINEERING REPORT, INCLUDING DESCRIPTION OF WATER AND WASTEWATER/OSSF AND ENGINEER'S CERTIFICATION.  
SHEET 3: MAP OF TOPOGRAPHY AND DRAINAGE, DRAINAGE, REVISION NOTES, DRAINAGE REPORT INCLUDING DESCRIPTION OF DRAINAGE, ENGINEERING CERTIFICATION, CONSTRUCTION DETAILS.  
SHEET 4: TYPICAL DETAILS.