



**Hidalgo County
Planning
Department**

T.J. Arredondo, CFM
Director of Planning

Main Office

1304 S. 25th Street
Edinburg, Texas 78542
Phone (956) 318-2840
Fax (956) 318-2844

Precinct No. 1 Substation

1900 Joe Stephens Ave. Ste. A
Weslaco, Texas 78596
Phone (956) 968-4734
Fax (956) 973-7850

Precinct No. 3 Substation

2401 N. Moorefield Road
Mission, Texas 78572
Phone (956) 205-7045
Fax (956) 205-7049

PIPELINE AND UTILITY PERMIT APPLICATION PACKET

THE STATE OF TEXAS

COUNTY OF HIDALGO

PRECINCT 1

**APPLICATION AND AGREEMENT FOR PIPELINE OR
UTILITY PERMIT**

Date: 9/7/21

ECON Group LLC (hereinafter referred to as
"Applicant") does hereby make application to the Hidalgo County
through the Hidalgo County Planning Department (hereinafter referred
to as "HCPD") to construct, maintain and repair pipelines or utilities
across the easements, right-of-ways, property or property interest as
described below.

Information required:

1. Name, Address and Phone number of Applicant:

ECON Group LLC
3025 S. Sugar Rd. Edinburg, Tx 78539 956.259.8005

2. Name, Address and Phone number of company or agency owning
Pipeline or Utility (please indicate if same as Applicant):

Water: NAWSC - 420 S. Dooilittle Rd. Edinburg, Tx 78542
956.383.1618

3. Name, Address and Phone number of operator of Pipeline or
Utility (please indicate if same as Applicant):

Water: NAWSC - 420 S. Dooilittle Rd. Edinburg, Tx 78542
956.383.1618

4. Name, Address and Phone number of contractor to install Pipeline
or Utility:

Castle Enterprises LLC
2210 Marro Rd. Monte Alto, Tx 78538 956.292.1540



**Hidalgo County
Planning
Department**

T.J. Arredondo, CFM
Director of Planning

Main Office

1304 S. 25th Street
Edinburg, Texas 78542
Phone (956) 318-2840
Fax (956) 318-2844

Precinct No. 1 Substation

1900 Joe Stephens Ave. Ste. A
Weslaco, Texas 78596
Phone (956) 968-4734
Fax (956) 973-7850

Precinct No. 3 Substation

2401 N. Moorefield Road
Mission, Texas 78572
Phone (956) 205-7045
Fax (956) 205-7049

PIPELINE AND UTILITY PERMIT APPLICATION PACKET

5. Is this a common carrier pipeline or utility? If yes, please submit the Applicant's Texas Railroad Commission Form "T-4" or similar form designating the facility:

No

6. Does Applicant have the Power of Eminent Domain?

No

7. Will the product be carried for hire or by the owner of the goods?

N/A

8. Name and Legal description of property owner requesting utility services if applicable:

Hidalgo County, Pct. 1

Campacvas Lot 15 BIK 99 40AC NET Hidalgo County, Tx

9. Type of utility work within county road right-of-way:

Bore Crossing Line Extension Along R.O.W. Other _____

10. Where is the origin of the line?

Bore: South side of Mile 11

11. Where is the destination of the line?

Bore: North side of Mile 11



**Hidalgo County
Planning
Department**

T.J. Arredondo, CFM
Director of Planning

Main Office
1304 S. 25th Street
Edinburg, Texas 78542
Phone (956) 318-2840
Fax (956) 318-2844

Precinct No. 1 Substation
1900 Joe Stephens Ave. Ste. A
Weslaco, Texas 78596
Phone (956) 968-4734
Fax (956) 973-7850

Precinct No. 3 Substation
2401 N. Moorefield Road
Mission, Texas 78572
Phone (956) 205-7045
Fax (956) 205-7049

PIPELINE AND UTILITY PERMIT APPLICATION PACKET

12. Utility Crossing Coordinate X: -97.933972 Y: 26.214738
(NAD 83 Texas South FIPS 4205 feet)
13. Number and size of lines:
Crossing: (1) 6" PVC with 12" Steel Casing
14. Pressure (each line):
Crossing: 50 psi
15. Content (each line):
Crossing: Water
16. Estimated date of installation of Pipeline or Utility:
As soon as permit is approved



**Hidalgo County
Planning
Department**

T.J. Arredondo, CFM
Director of Planning

Main Office

1304 S. 25th Street
Edinburg, Texas 78542
Phone (956) 318-2840
Fax (956) 318-2844

Precinct No. 1 Substation

1900 Joe Stephens Ave. Ste. A
Weslaco, Texas 78596
Phone (956) 968-4734
Fax (956) 973-7850

Precinct No. 3 Substation

2401 N. Moorefield Road
Mission, Texas 78572
Phone (956) 205-7045
Fax (956) 205-7049

PIPELINE AND UTILITY PERMIT APPLICATION PACKET

18. This permit constitutes the entire agreement between the parties with regard to the subject matter hereof, and all prior agreements, representations, and negotiations between the parties regarding the subject matter are hereby superseded. This permit shall not be altered or amended except by an agreement in writing executed by the parties hereto.

19. Applicant warrants and represents that its undersigned representative has full authority to bind Applicant to the terms and conditions of the foregoing Application and Agreement for Pipeline or Utility Permit.

DATED this 7th day of September, 2021.

Gilbert Enriquez

(Name of Applicant – Printed or Typed)

By: _____
Signature

Title: President

STATE OF TEXAS
COUNTY OF HIDALGO

SUBSCRIBED AND SWORN TO before me the Applicant,
Gilbert Enriquez, on this 7th day of September, 2021,
to which witness my hand and seal of office.

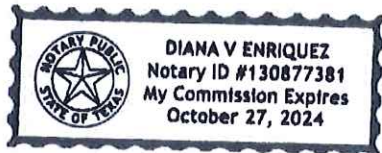

Diana V. Enriquez

Notary Public for the State of Texas

My Commission Expires: 10/27/24



**Hidalgo County
Planning
Department**

T.J. Arredondo, CFM
Director of Planning

Main Office
1304 S. 25th Street
Edinburg, Texas 78542
Phone (956) 318-2840
Fax (956) 318-2844

Precinct No. 1 Substation
1900 Joe Stephens Ave. Ste. A
Weslaco, Texas 78596
Phone (956) 968-4734
Fax (956) 973-7850

Precinct No. 3 Substation
2401 N. Moorefield Road
Mission, Texas 78572
Phone (956) 205-7045
Fax (956) 205-7049

PIPELINE AND UTILITY PERMIT APPLICATION PACKET

**APPROVAL OF APPLICATION BY
HIDALGO COUNTY PLANNING DEPARTMENT**

Came on for consideration this _____ day of _____,
20____. The above and foregoing Application for Pipeline and Utility
Permit, and after consideration of the same by the Hidalgo County
Commissioners Court, said Application and Agreement for Pipeline or
Utility Permit is hereby APPROVED.

HIDALGO COUNTY:

Richard F. Cortez, County Judge



**Hidalgo County
Planning
Department**

T.J. Arredondo, CFM
Director of Planning

Main Office

1304 S. 25th Street
Edinburg, Texas 78542
Phone (956) 318-2840
Fax (956) 318-2844

Precinct No. 1 Substation

1900 Joe Stephens Ave. Ste. A
Weslaco, Texas 78596
Phone (956) 968-4734
Fax (956) 973-7850

Precinct No. 3 Substation

2401 N. Moorefield Road
Mission, Texas 78572
Phone (956) 205-7045
Fax (956) 205-7049

PIPELINE AND UTILITY PERMIT APPLICATION PACKET

EXHIBIT A

(Please insert description of project location and supporting documents for proposed utility work)

**SUNSET PARK
 OPERATION FACILITY
 PROPOSED UTILITY PLAN**

THIS DOCUMENT IS RELEASED FOR THE PRELIMINARY REVIEW AND APPROVAL OF THE CITY OF EDINBURG, TEXAS. IT IS NOT TO BE USED FOR CONSTRUCTION. BIDDING AND PERMIT APPLICATIONS MUST BE BASED ON THE INFORMATION PROVIDED HEREIN.

DATE: 03/19/21
 DRAWN BY: J.G.
 CHECKED BY: R.S./A.S.
 TITLE: S.S./E.I.

PROJECT NO: E-20-070
 SCALE: H:1"=100'
 SHEET NO: 001-01

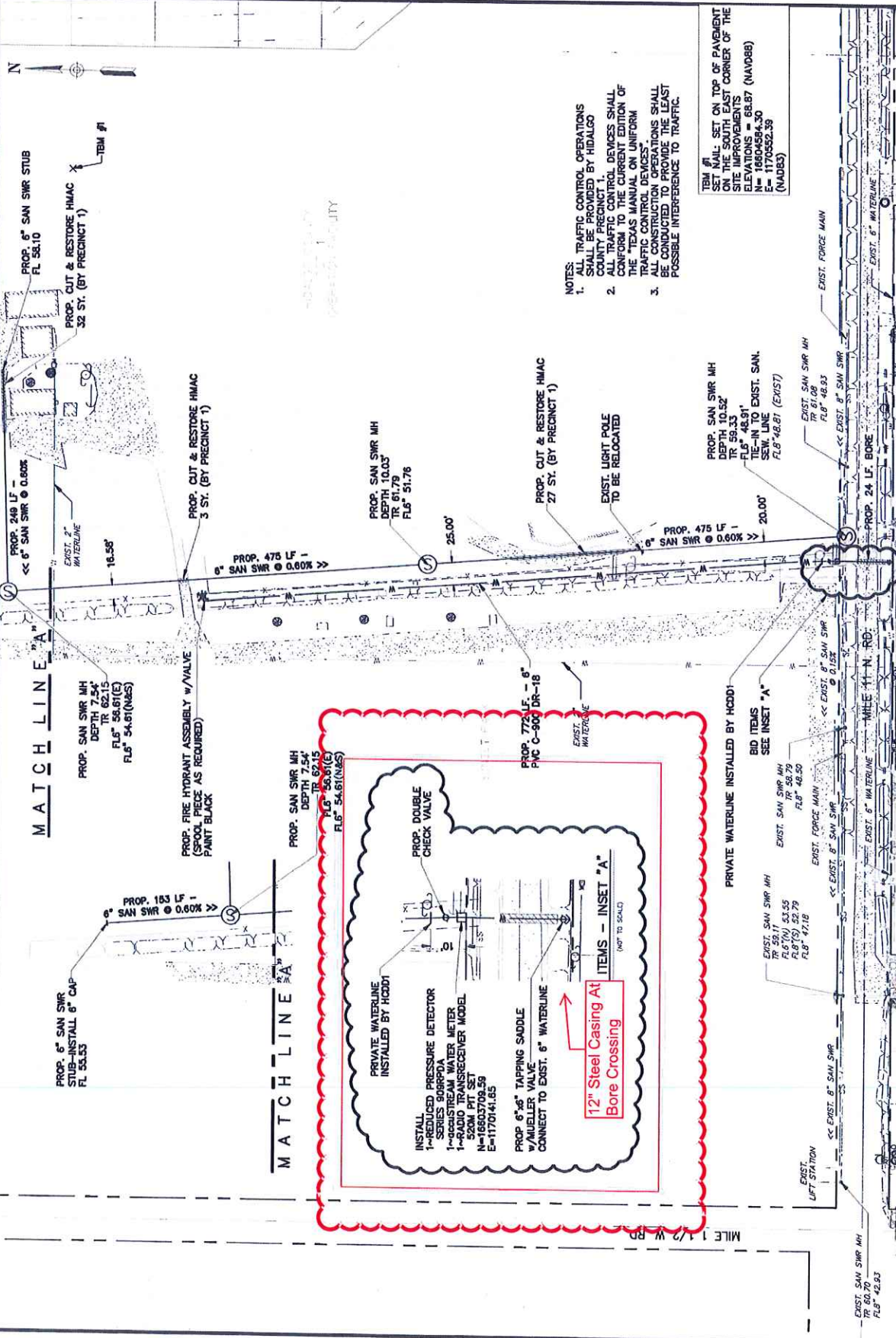

- NOTES:**
1. ALL TRAFFIC CONTROL OPERATIONS SHALL BE PROVIDED BY HIDALGO COUNTY POLICE.
 2. ALL TRAFFIC CONTROL DEVICES SHALL CONFORM TO THE CURRENT EDITION OF THE "TEXAS MANUAL ON UNIFORM TRAFFIC CONTROL DEVICES".
 3. ALL CONSTRUCTION OPERATIONS SHALL BE CONDUCTED TO PROVIDE THE LEAST POSSIBLE INTERFERENCE TO TRAFFIC.

ITEM #1: SET ON TOP OF PAVEMENT ON THE SOUTH EAST CORNER OF THE SITE IMPROVEMENTS
 6" SAN SWR @ 0.60%
 TR 59.33
 FLB 54.91 (NAD83)

ITEM #2: SET ON TOP OF PAVEMENT ON THE SOUTH EAST CORNER OF THE SITE IMPROVEMENTS
 6" SAN SWR @ 0.60%
 TR 59.33
 FLB 54.91 (NAD83)

ITEM #3: SET ON TOP OF PAVEMENT ON THE SOUTH EAST CORNER OF THE SITE IMPROVEMENTS
 6" SAN SWR @ 0.60%
 TR 59.33
 FLB 54.91 (NAD83)

ITEM #4: SET ON TOP OF PAVEMENT ON THE SOUTH EAST CORNER OF THE SITE IMPROVEMENTS
 6" SAN SWR @ 0.60%
 TR 59.33
 FLB 54.91 (NAD83)

ITEM #5: SET ON TOP OF PAVEMENT ON THE SOUTH EAST CORNER OF THE SITE IMPROVEMENTS
 6" SAN SWR @ 0.60%
 TR 59.33
 FLB 54.91 (NAD83)



CERTIFICATE OF LIABILITY INSURANCE

DATE (MM/DD/YYYY)
09/07/2021

THIS CERTIFICATE IS ISSUED AS A MATTER OF INFORMATION ONLY AND CONFERS NO RIGHTS UPON THE CERTIFICATE HOLDER. THIS CERTIFICATE DOES NOT AFFIRMATIVELY OR NEGATIVELY AMEND, EXTEND OR ALTER THE COVERAGE AFFORDED BY THE POLICIES BELOW. THIS CERTIFICATE OF INSURANCE DOES NOT CONSTITUTE A CONTRACT BETWEEN THE ISSUING INSURER(S), AUTHORIZED REPRESENTATIVE OR PRODUCER, AND THE CERTIFICATE HOLDER.

IMPORTANT: If the certificate holder is an ADDITIONAL INSURED, the policy(ies) must be endorsed. If SUBROGATION IS WAIVED, subject to the terms and conditions of the policy, certain policies may require an endorsement. A statement on this certificate does not confer rights to the certificate holder in lieu of such endorsement(s).

PRODUCER Juan J. Rodriguez Insurance Agency 1004 N. Illinois Ave. Weslaco, Texas 78596	CONTACT NAME: Juan J. Rodriguez PHONE (A/C, No., Ext.): 956-969-0911 FAX (A/C, No.): 956-969-0933 E-MAIL ADDRESS: JRodriguez5@FarmersAgent.com													
	<table border="1"> <thead> <tr> <th>INSURER(S) AFFORDING COVERAGE</th> <th>NAIC #</th> </tr> </thead> <tbody> <tr> <td>INSURER A : Kinsale Insurance Company</td> <td></td> </tr> <tr> <td>INSURER B : Farmers Insurance Exchange</td> <td></td> </tr> <tr> <td>INSURER C : Mid Century Insurance Company</td> <td></td> </tr> <tr> <td>INSURER D : Trisura Specialty Insurance Company</td> <td></td> </tr> <tr> <td>INSURER E : Texas Mutual Insurance Company</td> <td></td> </tr> <tr> <td>INSURER F :</td> <td></td> </tr> </tbody> </table>	INSURER(S) AFFORDING COVERAGE	NAIC #	INSURER A : Kinsale Insurance Company		INSURER B : Farmers Insurance Exchange		INSURER C : Mid Century Insurance Company		INSURER D : Trisura Specialty Insurance Company		INSURER E : Texas Mutual Insurance Company		INSURER F :
INSURER(S) AFFORDING COVERAGE	NAIC #													
INSURER A : Kinsale Insurance Company														
INSURER B : Farmers Insurance Exchange														
INSURER C : Mid Century Insurance Company														
INSURER D : Trisura Specialty Insurance Company														
INSURER E : Texas Mutual Insurance Company														
INSURER F :														
INSURED Castle Enterprises, LLC 2210 Marro Road Monre Ato, Texas 78538														

COVERAGES	CERTIFICATE NUMBER:	REVISION NUMBER:
------------------	----------------------------	-------------------------

THIS IS TO CERTIFY THAT THE POLICIES OF INSURANCE LISTED BELOW HAVE BEEN ISSUED TO THE INSURED NAMED ABOVE FOR THE POLICY PERIOD INDICATED. NOTWITHSTANDING ANY REQUIREMENT, TERM OR CONDITION OF ANY CONTRACT OR OTHER DOCUMENT WITH RESPECT TO WHICH THIS CERTIFICATE MAY BE ISSUED OR MAY PERTAIN, THE INSURANCE AFFORDED BY THE POLICIES DESCRIBED HEREIN IS SUBJECT TO ALL THE TERMS, EXCLUSIONS AND CONDITIONS OF SUCH POLICIES. LIMITS SHOWN MAY HAVE BEEN REDUCED BY PAID CLAIMS.

INSR LTR	TYPE OF INSURANCE	ADDITIONAL INSURER	POLICY NUMBER	POLICY EFF (MM/DD/YYYY)	POLICY EXP (MM/DD/YYYY)	LIMITS
	GENERAL LIABILITY <input checked="" type="checkbox"/> COMMERCIAL GENERAL LIABILITY <input type="checkbox"/> CLAIMS-MADE <input checked="" type="checkbox"/> OCCUR GENTL AGGREGATE LIMIT APPLIES PER: <input type="checkbox"/> POLICY <input type="checkbox"/> PRO-JECT <input type="checkbox"/> LOC	Y	01001529610	06/03/2021	06/03/2022	EACH OCCURRENCE \$ 1,000,000.00 DAMAGE TO RENTED PREMISES (Ea occurrence) \$ 50,000.00 MED EXP (Any one person) \$ 5,000.00 PERSONAL & ADV INJURY \$ 1,000,000.00 GENERAL AGGREGATE \$ 2,000,000.00 PRODUCTS - COMP/OP AGG \$ 2,000,000.00
	AUTOMOBILE LIABILITY <input type="checkbox"/> ANY AUTO <input type="checkbox"/> ALL OWNED AUTOS <input type="checkbox"/> HIRED AUTOS <input checked="" type="checkbox"/> SCHEDULED AUTOS <input type="checkbox"/> NON-OWNED AUTOS	N	606640164	12/05/2020	12/5/2021	COMBINED SINGLE LIMIT (Ea accident) \$ 1,000,000.00 BODILY INJURY (Per person) \$ BODILY INJURY (Per accident) \$ PROPERTY DAMAGE (Per accident) \$
	UMBRELLA LIAB <input type="checkbox"/> EXCESS LIAB <input type="checkbox"/> OCCUR <input type="checkbox"/> CLAIMS-MADE DED RETENTION \$					EACH OCCURRENCE \$ AGGREGATE \$
	WORKERS COMPENSATION AND EMPLOYERS' LIABILITY ANY PROPRIETOR/PARTNER/EXECUTIVE OFFICER/MEMBER EXCLUDED? (Mandatory in NH) If yes, describe under DESCRIPTION OF OPERATIONS below	Y/N N/A	0002036652	08/26/2021	08/26/2022	WC STATUTORY LIMITS OTH-ER E.I. EACH ACCIDENT \$ 500,000.00 E.I. DISEASE - EA EMPLOYEE \$ 500,000.00 E.I. DISEASE - POLICY LIMIT \$ 500,000.00

DESCRIPTION OF OPERATIONS / LOCATIONS / VEHICLES (Attach ACORD 101, Additional Remarks Schedule, if more space is required)

CERTIFICATE HOLDER Hidalgo County 1304 South 25th Street Edinburg, Texas 78542	CANCELLATION SHOULD ANY OF THE ABOVE DESCRIBED POLICIES BE CANCELLED BEFORE THE EXPIRATION DATE THEREOF, NOTICE WILL BE DELIVERED IN ACCORDANCE WITH THE POLICY PROVISIONS. AUTHORIZED REPRESENTATIVE  Juan Rodriguez (Sep 14, 2021 11:13 CDT)
	Sep 14, 2021