



HIDALGO COUNTY PLANNING DEPARTMENT

T.J. Arredondo, CFM
Director of Planning

1304 SOUTH 25TH STREET
EDINBURG TEXAS 78539
Tel. 956-318-2840 Fax. 956-318-2844

HIDALGO COUNTY COMMISSIONERS COURT MEETING

DATE: 1-25-2022

PROPOSED LA BARCA ESTATES SUBDIVISION PRECINCT No. 1.

ENGINEER: NAIN ENGINEERING DEVELOPER: COMAREX LLC

PRELIMINARY APPROVAL FINAL APPROVAL FINAL APPROVAL WITH FINANCIAL GUARANTEE WITH VARIANCE

NUMBER OF LOTS: 56 *SINGLE FAMILY *MULTI-FAMILY COMMERCIAL INDUSTRIAL

ESTIMATED NUMBER OF STREETLIGHTS: 8

FILLING STATIONS: 6

LOCATION DESCRIPTION: EAST OF BORDER ROAD APPROXIMATELY 600.00 FEET NORTH OF MOORE ROAD

SUBDIVISION LIES WITHIN THE: ETJ OF ALAMO

DRAINAGE REPORT WAS APPROVED BY HCDD#1: ON 12-15-2021 PROPERTY LIES WITHIN FLOOD ZONE: "B" AS PER FEMA.

DRAINAGE DESIGN: DRAINAGE WILL BE PROVIDED BY STORM SEWER SYSTEM AND DETENTION WILL BE PROVIDED BY PROPOSED DRAIN DITCH.

ROAD R.O.W. DEDICATION: 20.00 FEET ONTO BORDER ROAD AND 10.00 FEET ONTO WHALEN ROAD.

H.C.R.O.W. PRELIMINARY APPROVAL DATE: 01-18-2022 BY, DANNY GUZMAN, PCT.1 R.O.W. AGENT

H.C.H.D. PRELIMINARY APPROVAL DATE: 01-18-2022 BY, ENVIRONMENTAL HEALTH DIVISION

SEWER SYSTEM: OSSP'S

WATER SERVICE PROVIDER: N.A.W.S.C. EXISTING LINE SIZE: 8" LOCATION: BORDER ROAD.

H.C.E.O.C. PRELIMINARY APPROVAL DATE: 10-26-2021: BY ENVIRONMENTAL COMPLIANCE COORDINATOR

LARGE CONSTRUCTION

The applicant has submitted the required NOI as per Part II, Section E of the TPDES General Permit for Construction Activities (TXR150000) along with a copy of the Erosion Control Plan for the proposed Project.

PRELIMINARY APPROVAL FROM THE
HIDALGO COUNTY COMMISSIONERS COURT ON: _____, __

STAFF RECOMMENDS: **Preliminary Approval** subject to comments and future recommendations by planning, other departments and the approval of the City of ALAMO.
 Final Approval subject to recommendations other departments

This subdivision plat has been reviewed and complies with the Hidalgo County Subdivision Rules, Texas Water Development Board Model Subdivision Rules and The Texas Local Government Code.

*

SCALE: 1"=100'

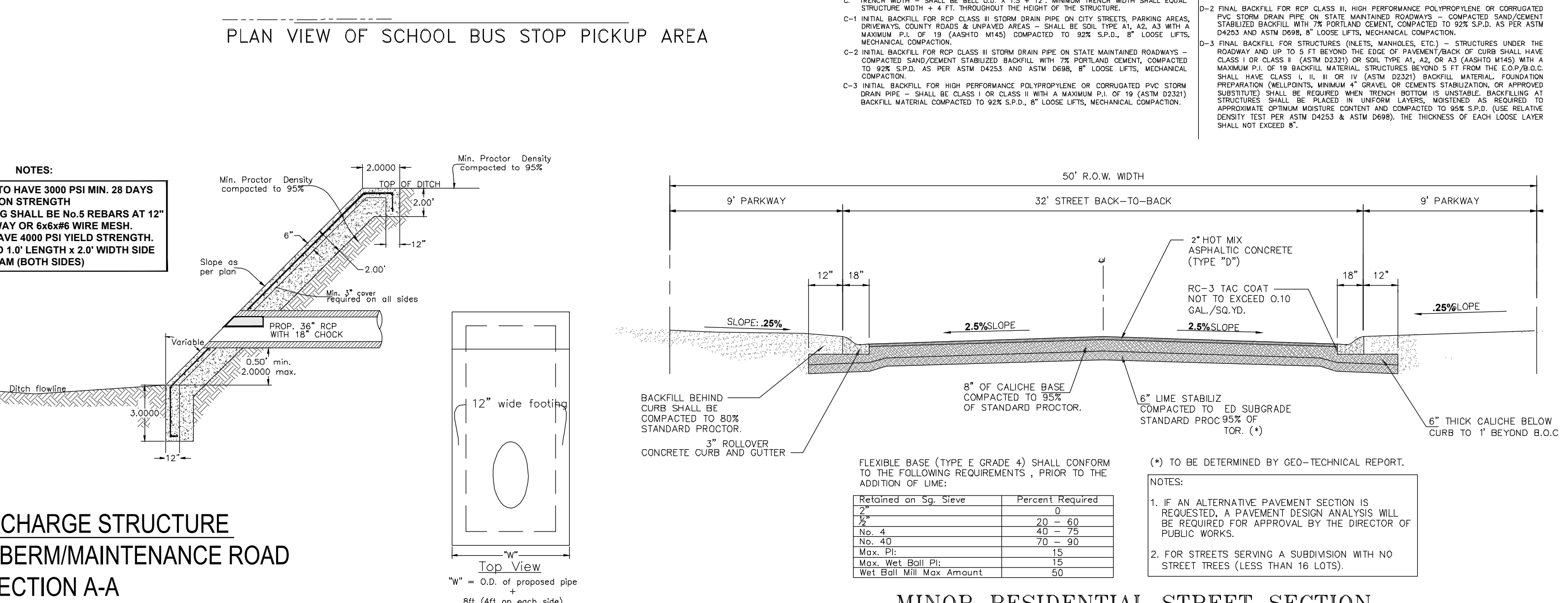
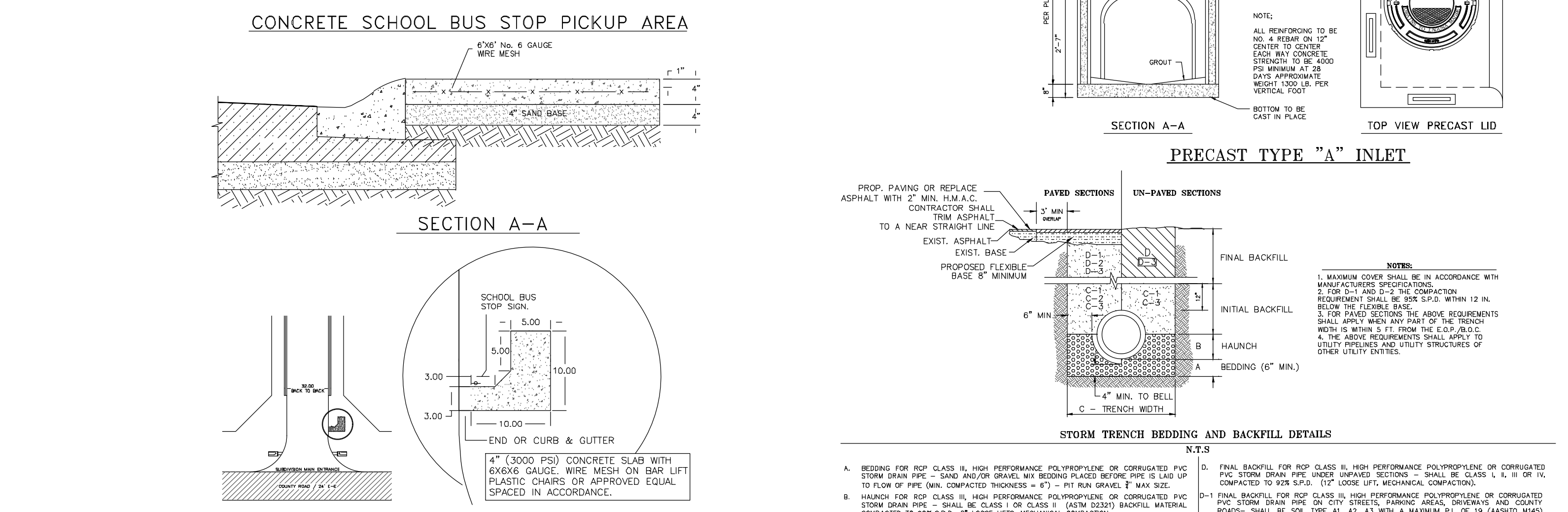
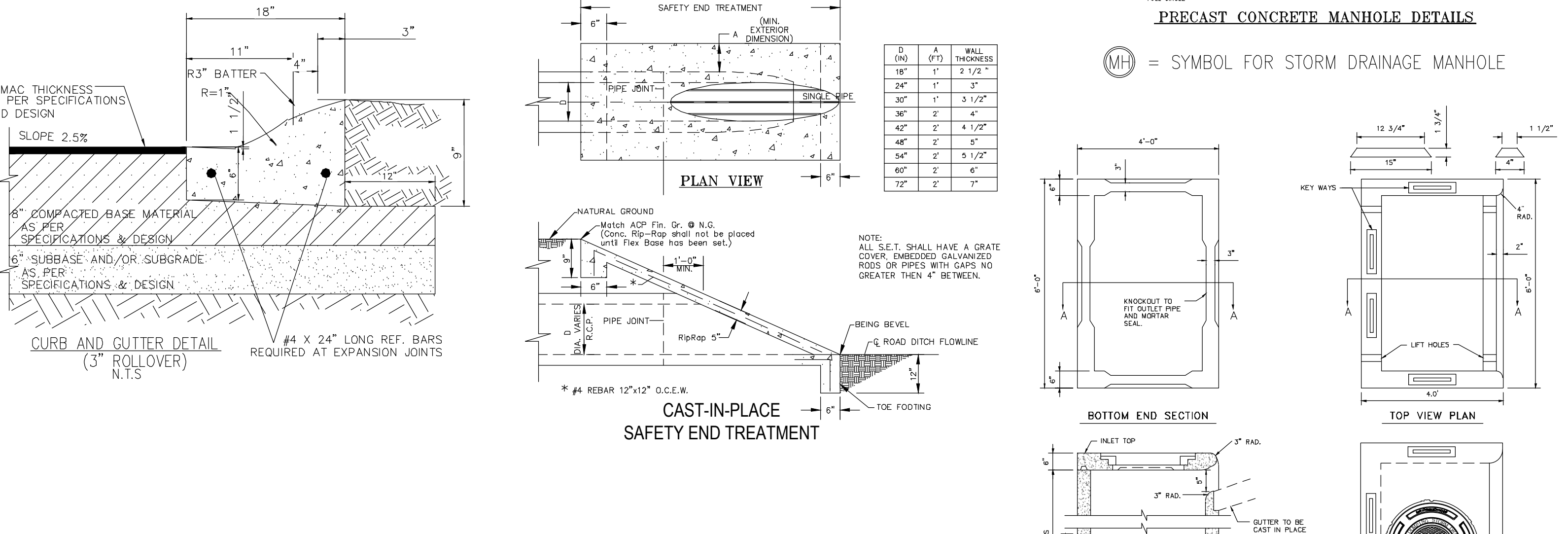
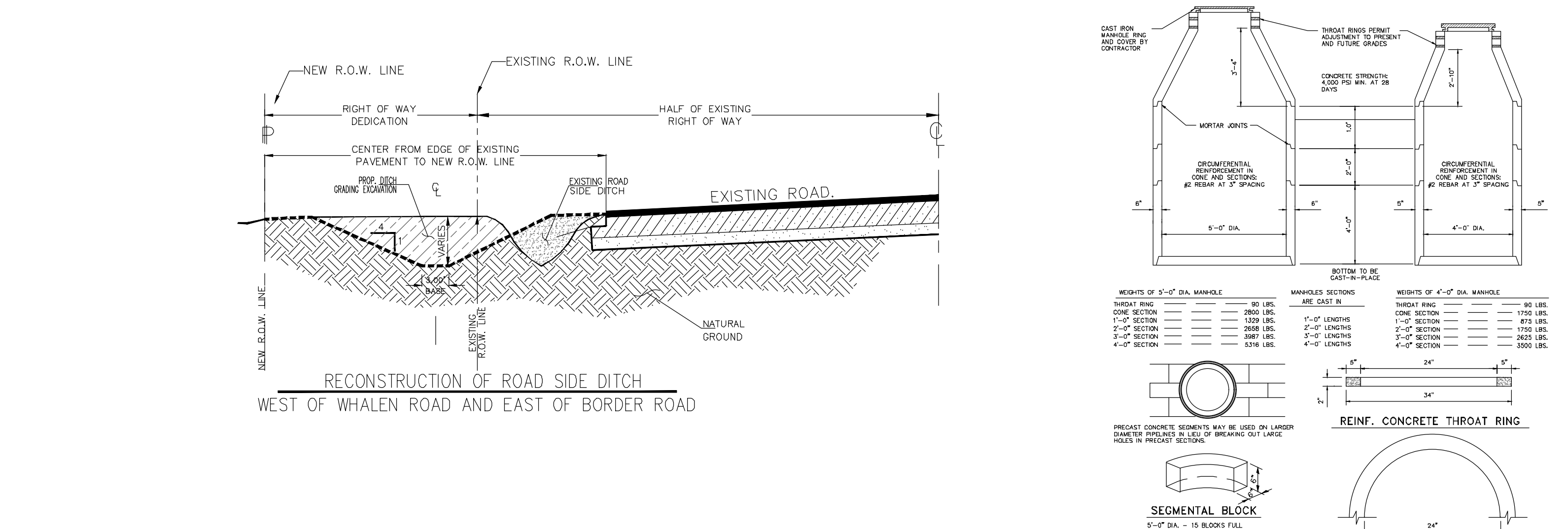
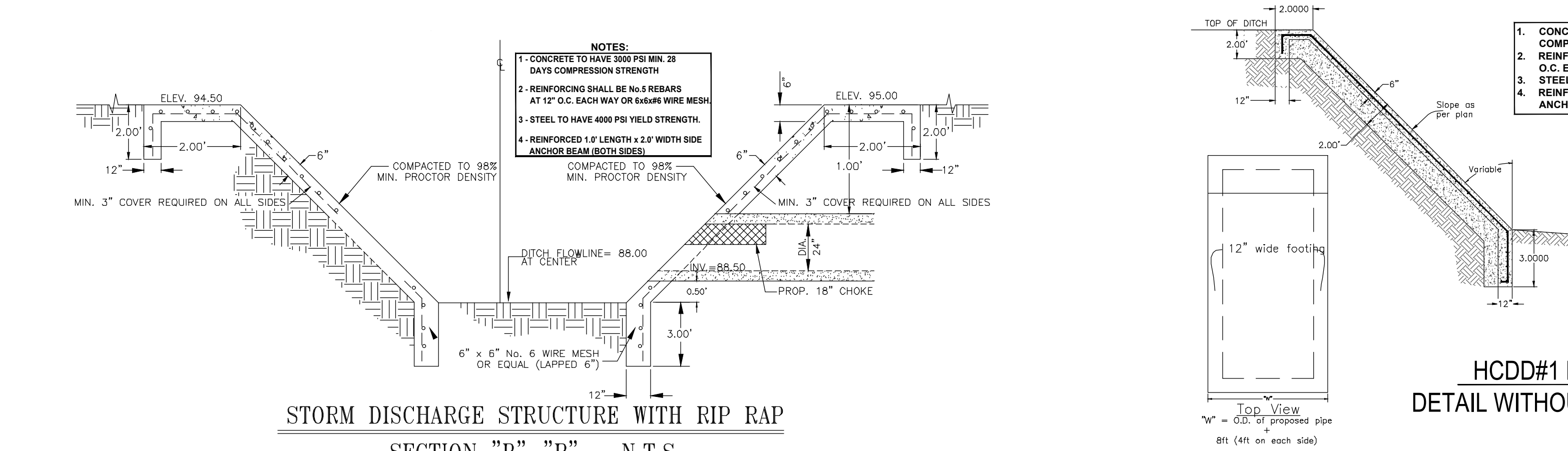
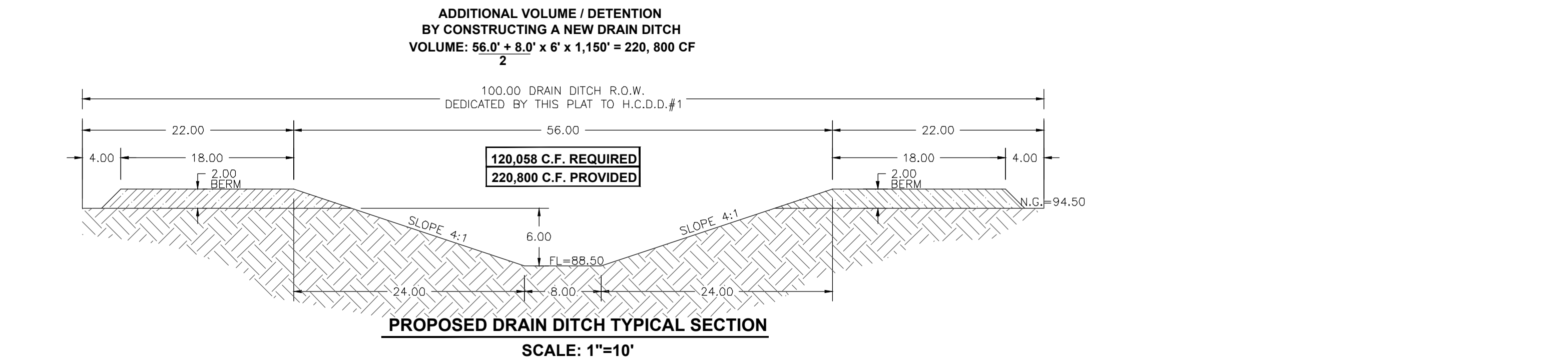
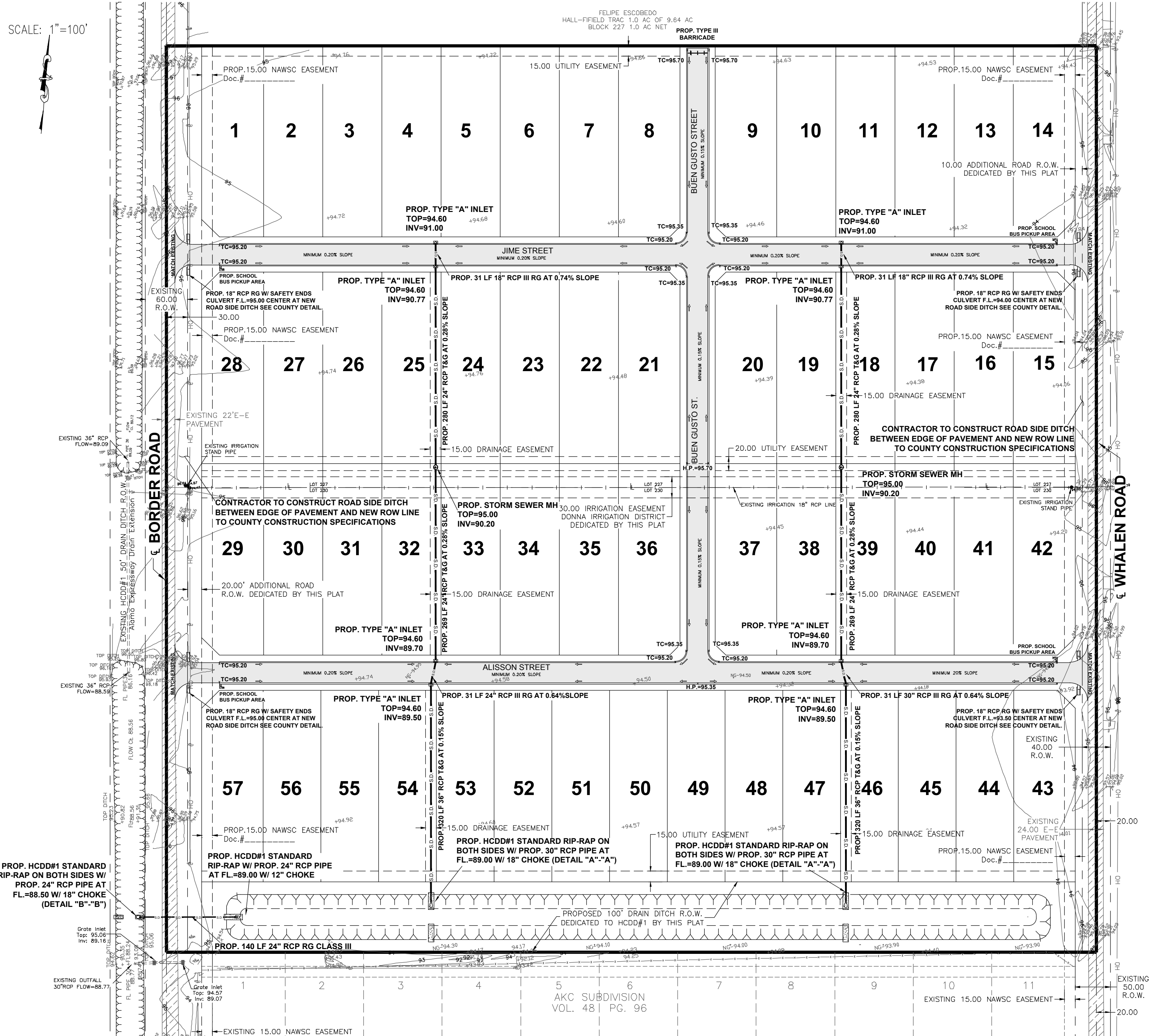

DRAWING DATE: AUGUST 2020
RELEASE DATE: 09/10/2021
DESIGNED BY: J.R.T.
DRAWN BY: JUAN CARLOS DE LEON
CHECKED BY: MR. ARRATIA
UPDATED DWG. BY:
SCALE: 1"= 100'

LA BARCA ESTATES SUBDIVISION
A 39.00 ACRE TRACT OF LAND, BEING THE NORTH 660.00 FEET OF LOT 230 AND THE SOUTH 627.00 FEET OF LOT 227, HALL AND FIFIELD TRACT, HIDALGO COUNTY, TEXAS, AS PER MAP VOLUME 1, PAGE 53 MAP RECORDS, HIDALGO COUNTY, TEXAS

PROPOSED PAVING AND DRAINAGE IMPROVEMENTS
NAIN ENGINEERING, L.L.C.
CONSULTING ENGINEER
FIRM No. F-9050
PH: (956) 784-0218
E-MAIL: NAINENGINEERING@YAHOOCOM
526 N. STREET
DONNA, TEXAS 78537

SHEET 3 OF 3

LA BARCA ESTATES SUBDIVISION
 A 39.00 ACRE TRACT OF LAND, BEING THE NORTH 660.00 FEET OF LOT 230 AND THE SOUTH 627.00 FEET OF LOT 227, HALL AND FIFIELD TRACT, HIDALGO COUNTY, TEXAS, AS PER MAP VOLUME 1, PAGE 53 MAP RECORDS, HIDALGO COUNTY, TEXAS

PROPOSED WATER IMPROVEMENTS (N.A.W.S.C.)

NAIN ENGINEERING, L.L.C.
 CONSULTING ENGINEER
 FIRM No. F-9050
 526 N. STREET
 DONNA, TEXAS 78537
 PH. (956) 784-0218
 E-MAIL: NAINENGINEERING@YAHOO.COM

FINAL WATER AND SEWER ENGINEERING REPORT

WATER SUPPLY DESCRIPTION, COST, AND OPERABILITY DATES:
 LA BARCA ESTATES SUBDIVISION HAS BEEN PROVIDED WITH POTABLE WATER BY NORTH ALAMO WATER SUPPLY CORPORATION (N.A.W.S.C.). THE SUBDIVIDER AND M.H.W.S.C. HAVE ENTERED INTO A CONTRACT IN WHICH M.H.W.S.C. HAS PROMISED TO PROVIDE SUFFICIENT WATER TO THE SUBDIVISION FOR AT LEAST 30 YEARS AND M.H.W.S.C. WILL PROMPTLY INSTALL TO SUFFICIENTLY ESTABLISH THE LONG TERM QUANTITY AND QUALITY OF THE AVAILABLE WATER SUPPLIES TO SERVE THE FULL DEVELOPMENT OF THIS SUBDIVISION. M.H.W.S.C. HAS ONE EXISTING 4" ALONG THE NORTH SIDE OF BAKER ROAD FROM

WATER DISTRIBUTION FOR THE LA BARCA ESTATES SUBDIVISION CONSISTS OF FOUR (4)-1" DIAMETER DUAL SERVICE LINES. THE DUAL SERVICE LINES, THE METER BOXES & LOCKS HAVE ALREADY BEEN INSTALLED, AT A TOTAL COST OF \$_____ OR \$_____ PER LOT AS STATED IN THE 30 YEAR WATER SERVICE AGREEMENT WHICH SUM REPRESENTS THE TOTAL COST OF WATER METER, RIGHTS ACQUISITION FEES, AND ALL MEMBERSHIP OR OTHER FEES ASSOCIATED WITH CONNECTING THE INDIVIDUAL LOTS IN THE SUBDIVISION TO M.H.W.S.C. UPON REQUEST BY THE LOT OWNER, M.H.W.S.C. WILL PROMPTLY INSTALL AT NO CHARGE THE WATER METER FOR THAT LOT. THE ENTIRE WATER FACILITIES HAVE BEEN APPROVED AND ACCEPTED BY M.H.W.S.C. AND SAID DISTRIBUTION SYSTEM IS OPERABLE AS OF THE DATE OF THE RECORDING OF THE PLAT.

SEWAGE FACILITIES DESCRIPTION, COST AND OPERABILITY DATES:
 SEWAGE FROM LA BARCA ESTATES SUBDIVISION WILL BE TREATED BY INDIVIDUAL ON-SITE SEWAGE FACILITIES ("OSSF") CONSISTING OF A STANDARD DESIGN DUAL COMPARTMENTS SEPTIC TANK AND A DRAIN FIELD ON EACH LOT. A CERTIFY LICENSE SANITARIAN HAS EVALUATED THE SUITABILITY OF THE SUBDIVISION SITE FOR OSSF AND SUBMITTED A REPORT CONCLUDING THAT THE SITE IS SUITABLE FOR OSSF. THE REPORT WAS REVIEWED AND APPROVED BY THE HIDALGO COUNTY HEALTH DEPARTMENT. EACH LOT HAS ADEQUATE AREA FOR A REPLACEMENTS DRAIN FIELD.

EACH LOT IN THE PROPOSED SUBDIVISION IS AT LEAST 1/2 ACRE IN SIZE. THE NATURAL RESOURCE CONSERVATION SERVICE SOIL SURVEY BOOK INDICATED A SANDY CLAY LOAM SOIL FOR THE AREA. TOTAL OF 8 BORES WERE DONE (ADDITIONAL BORINGS WERE UNNECESSARY BECAUSE THE SOILS ARE VERY UNIFORM WITHIN THIS LIMIT AREA). THE SOIL IS A UNIFORM (28) SANDY CLAY LOAM EXTENDING UP TO 36" BELOW THE BOTTOM OF ANY PROPOSED EXCAVATIONS. THERE IS NO INDICATION OF GROUNDWATER OR A RESTRICTIVE LAYER WITHIN 24" OF BOTTOM OF THE PROPOSED EXCAVATIONS. THE SUBDIVISION DRAINS WELL.

THE COST OF THE INSTALLATION OF THE SEPTIC SYSTEM ON AN INDIVIDUAL LOT WAS \$_____ INCLUDING THE COST FOR THE REQUIRED PERMIT AND LICENSE. ALL OSSF'S HAVE BEEN INSTALLED AND FINALIZED AT THIS TIME AT A TOTAL COST OF \$_____ THE HIDALGO COUNTY HEALTH DEPARTMENT HAS INSPECTED AND APPROVED THE INSTALLATION OF ALL OSSF.

ENGINEER CERTIFICATION:
 BY MY SIGNATURE BELOW, I CERTIFY THAT THE WATER AND SEWAGE SERVICE FACILITIES DESCRIBED ABOVE ARE IN COMPLIANCE WITH THE MODEL RULES ADOPTED UNDER SECTION 16.343, WATER CODE. I CERTIFY THAT THE COST TO INSTALL THE WATER DISTRIBUTION SYSTEM AND ON-SITE SEWAGE FACILITIES, DISCUSSED ABOVE, ARE AS FOLLOWS:

WATER FACILITIES - THESE FACILITIES FULLY CONSTRUCTED, WITH THE INSTALLATION OF WATER METERS, WILL COST A GRAND TOTAL OF \$_____ WHICH EQUALS TO \$_____ PER LOT.

SEWAGE FACILITIES - SEPTIC SYSTEM HAS BEEN INSTALLED AT A TOTAL COST OF \$_____ PER LOT (ALL INCLUSIVE), FOR A TOTAL OF \$_____ FOR THE ENTIRE SUBDIVISION.

Guillermo A. Arratia, P.E.
 GUILLERMO A. ARRATIA, P.E. # 94001
 08/28/2020
 DATE

SUBDIVIDER CERTIFICATION:
 BY COMPLETING THE IMPROVEMENTS DESCRIBED ON THE PLAT, SUBDIVIDER WILL COMPLY WITH MINIMUM STATE STANDARDS AND THAT (a) WATER QUALITY AND CONNECTIONS INCLUDING WATER METERS TO THE LOTS MEET SUCH STANDARDS AND (b) SEWER CONNECTIONS TO THE LOTS OR SEPTIC TANKS MEET OR WILL MEET SUCH STANDARDS AND WILL BE CONSTRUCTED IN ACCORDANCE WITH STATE AND COUNTY REGULATIONS.

SUBDIVIDER STATEMENT:
 I, ALEX GONZALEZ SUBDIVIDER OF LA BARCA ESTATES SUBDIVISION HEREBY CERTIFY SEWER PERMITS HAVE BEEN PAID AND ARE ON FILE WITH HIDALGO COUNTY HEALTH DEPARTMENT AND THAT AN ADEQUATE DRINKING WATER SOURCE IS IMMEDIATELY AVAILABLE TO EACH LOT OF THE TYPE, QUALITY AND QUANTITY TO ENABLE EACH PERSON PURCHASING A LOT TO HAVE ADEQUATE WATER TO COMPLY WITH THE REGULATIONS AND THE LAWS OF THE STATE REQUIRED BY STATE AND COUNTY REGULATIONS.

ALEX GONZALEZ
 2601 WILDWOOD DR.
 WESLACO TEXAS 78596

DATE _____

STATE OF TEXAS
 COUNTY OF HIDALGO

BEFORE ME, THE UNDERSIGNED AUTHORITY, ON THIS DAY PERSONALLY APPEARED ALEX GONZALEZ KNOWN TO ME BY THE PERSON WHOSE NAME IS SUBSCRIBED TO THE FOREGOING INSTRUMENT AND ACKNOWLEDGED TO ME THAT HE EXECUTED THE SAME FOR PURPOSED AND CONSIDERATION THEREIN STATED, GIVEN UNDER MY HAND AND SEAL OF OFFICE, THIS _____ DAY OF _____ 20____.

NOTARY PUBLIC
 MY COMMISSION EXPIRES _____

PROVISION DE AGUA: DESCRIPCION, GASTOS Y FECHAS DE INICIO
 LA BARCA ESTATES SUBDIVISION HA SIDO PROVEIDA DE AGUA POTABLE POR NORTH ALAMO WATER SUPPLY CORPORATION (N.A.W.S.C.). EL DUEÑO Y M.H.W.S.C. HAN HECHO UN CONTRATO EN CUAL M.H.W.S.C. HA PROMETIDO PROPORCIONAR SUFICIENTE AGUA A LA SUBDIVISION DURANTE AL MENOS 30 AÑOS Y M.H.W.S.C. HA PROPORCIONADO LA DOCUMENTACION PARA ESTABLECER SUFICIENTEMENTE LA CANTIDAD Y LA CALIDAD DE LOS ABASTECIMIENTOS DE AGUA DISPONIBLES PARA SERVIR EL DESARROLLO LLENO DE ESTA SUBDIVISION. M.H.W.S.C. TIENE UNA LINEA DE AGUA DE 4 PULGADAS DE DIAMETRO A LADO NORTE DE LA CALLE BAKER.

LA DISTRIBUCION DE AGUA PARA LA BARCA ESTATES SUBDIVISION CONSISTE EN CUATRO (4) LINEAS DE 1" DIAMETRO DE SERVICIO DUAL CUALES TERMINAN EN LAS CAJAS DEL MEDIDOR CON CANDADOS DE CADA SOLAR. LAS LINEAS DE SERVICIO DUALES Y LAS CAJAS DEL MEDIDOR HAN SIDO INSTALADAS A UN COSTO TOTAL DE \$_____ O \$_____ POR LOTE. EL DUEÑO DE LA SUBDIVISION TAMBIEN LE HA PAGADO A LA COMPANIA M.H.W.S.C. \$_____ DE ACUERDO AL CONTRATO DE LA CARTA DE 30 AÑOS LA CUAL CUBRE EL COSTO DEL MEDIDOR MECANICO DE AGUA PARA CADA LOTE, \$_____ ESTE PRECIO INCLUYE EL COSTO DE LA INSTALACION DE CADA MEDIDOR Y LOS GASTOS DE CONEXION. CUANDO EL DUEÑO DE CADA LOTE SOLICITE UN MEDIDOR DE AGUA, LA COMPANIA M.H.W.S.C. LO INSTALARA SIN ALGUN GASTO AL DUEÑO. EL SISTEMA DE AGUA ESTARA EN FUNCIONAMIENTO COMPLETO ANTES DE LA FECHA, EN LA CUAL LA SUBDIVISION SEA REGISTRADA EN EL CONDADO DE HIDALGO.

DRENAJE: DESCRIPCION, GASTOS Y FECHA DE INICIO PARA FACILITAR EL DRENAJE PARA LA SUBDIVISION
 SE INSTALARA UNA FOSA SEPTICA EN CADA SOLAR. ESTA FOSA SEPTICA CONSISTE DE UN TANQUE SEPTICO DE MODELO DUAL Y DE UN CAMPO DE DRENAJE PARA EL SOLAR. UN EVALUADOR DE SUELO Y UN INSTALADOR AUTORIZADO POR EL ESTADO HA EVALUADO EL AREA DONDE SE ENCUENTRA LA SUBDIVISION Y HA PREPARADO UN REPORTE QUE CONCLUYE QUE ESTE TERRENO ES ADECUADO PARA FOSAS SEPTICAS (OSSF). EL REPORTE FUE APROBADO POR EL DEPARTAMENTO DE SALUBRIDAD DEL CONDADO DE HIDALGO (HIDALGO COUNTY HEALTH DEPARTMENT) SEGUN EL REPORTE.

CADA LOTE EN LA SUBDIVISION MIDE MEDIO ACRE. SE HICIERON 8 EXCAVACIONES DE EVALUACION DE SUELO EN LUGARES OPUESTOS EN LA SUBDIVISION (EXCAVACIONES ADICIONALES NO FUERON NECESARIAS PORQUE EL TERRENO EN ESTA AREA ES SIGNIFICATIVAMENTE UNIFORME). EL TERRENO ES UNIFORME (TERRENO ARECOSO Y SUELO FRANCO) Y SE EXTIENDE A 36 PULGADAS BAJO TODAS LAS EXCAVACIONES PROPUESTAS. NO EXISTE EVIDENCIA DE AGUA. 24 PULGADAS MAS ARRIBA DE LO MAS BAJO DE LAS EXCAVACIONES PROPUESTAS. EL AGUA EN ESTA AREA FLUYE BIEN.

EL COSTO TOTAL PARA LA INSTALACION DE UN SISTEMA INDIVIDUAL DE FOSAS SEPTICAS POR SOLAR SON \$30,000.00 DOLARES, INCLUYENDO EL COSTO DEL PERMISO REQUERIDO Y LICENCIA. EN ESTOS MOMENTOS TODAS LAS FOSAS SEPTICAS HAN SIDO INSTALADAS EN EL PROCESO DE LA APROBACION FINAL A UN COSTO TOTAL DE \$30,000.00. EL DEPARTAMENTO DE SALUBRIDAD DEL CONDADO DE HIDALGO HA INSPECCIONADO TODOS LAS FOSAS SEPTICAS Y AH APROBADO LA INSTALACION DEL SISTEMA DE FOSAS SEPTICAS.

CERTIFICACION:
 CON MI FIRMA, CERTIFICO QUE LOS SERVICIOS Y SISTEMAS DE AGUA Y DE DRENAJE, DESCRITOS EN ESTE DOCUMENTO CUMPLEN CON LAS MODEL SUBDIVISION RULES (LAS REGLAS GOBERNANDO A LAS SUBDIVISIONES), ADOPTADAS EN LA SECCION 16.343 DEL TEXAS WATER CODE (CODIGO DE AGUA DE TEXAS). CERTIFICO QUE LOS GASTOS PARA INSTALAR LOS SISTEMAS DE AGUA Y DE DRENAJE SON:

AGUA: EL SISTEMA/SERVICIO DE AGUA SERA INSTALADO Y COMPLETAMENTE CONSTRUIDO MENOS EL MEDIDOR MECANICO DE AGUA QUE COSTARA UN TOTAL DE \$_____ POR LOTE

DRENAJE: SE ESTIMA QUE LA FOSA SEPTICA COSTARA \$30,000.00 POR SISTEMA A UN COSTO TOTAL DE \$30,000.00 TODA LA SUBDIVISION.

Guillermo A. Arratia, P.E.
 GUILLERMO A. ARRATIA, P.E. # 94001
 08/28/2020
 DATE

DRAINAGE REPORT FOR LA BARCA ESTATES SUBDIVISION

I. PROJECT LOCATION
 A 39.00 ACRE TRACT OF LAND, BEING THE NORTH 660.00 FEET OF LOT 230 AND THE SOUTH 627.00 FEET OF LOT 227, HALL AND FIFIELD TRACT, HIDALGO COUNTY, TEXAS, AS PER MAP VOLUME 1, PAGE 53 MAP RECORDS, HIDALGO COUNTY, TEXAS AND IS LOCATED ON THE EAST SIDE OF BORDER ROAD APPROXIMATE 660 FEET NORTH OF MOORE ROAD AND IS LOCATED IN THE COUNTY OF HIDALGO AND LIES WITHIN THE 1.5 MILE ETJ OF THE CITY OF ALAMO. (REFER TO EXHIBIT B).

II. FLOOD PLAIN
 THE SUBJECT TRACT LIES IN ZONE "B" (MEDIAN SHADING) AREAS BETWEEN LIMITS OF THE 100-YEAR FLOOD AND THE 500-YEAR FLOOD; OR CERTAIN AREAS SUBJECT TO 100-YEAR FLOODING WITH AVERAGE DEPTHS LESS THAN ONE (1) FOOT OR WHERE THE CONTRIBUTING DRAINAGE AREA IS LESS THAN ONE SQUARE MILE; AREAS PROTECTED BY LEVEES FROM THE BASE FLOOD. F.E.M.A.-F.I.R.M. MAP NO. 480334 0525 B, EFFECTIVE DATE: JANUARY 2, 1981. (REFER TO EXHIBIT C).

III. SOIL CONDITIONS
 A REVIEW OF THE SOIL SURVEY OF HIDALGO COUNTY INDICATES THE SUBJECT TRACT LIES IN AN AREA OF PREDOMINANTLY CAMERON (7) SANDY CLAY LOAM SOIL THAT HAS A POUR LOW SHRINK-SWELL POTENTIAL AND IS LISTED IN HYDROLOGICAL GROUP D. (REFER TO EXHIBIT D)

IV. EXISTING CONDITIONS
 THE SUBJECT TRACT IS CURRENTLY UNDEVELOPED. THE EXISTING TERRAIN HAS A GRADE OF APPROXIMATELY (0.1%) EXISTING RUNOFF (6.75 CFS) FROM THE SITE IS BY FORM OF SHEET FLOW RUNS TOWARDS THE SOUTH SIDE OF THIS TRACT.

V. PROPOSED CONDITIONS
 THE PROPOSED CONDITIONS FOR THIS SUBJECT TRACT IS FOR 8 LOTS FOR RESIDENTIAL USE. THE STORM RUNOFF AFTER DEVELOPMENT WILL BE INCREASE 9.05 CFS FOR A TOTAL 15.8 CFS. I HAVE CALCULATED THAT 52,245 OF STORM RUNOFF FOR A 50-YEAR DESIGN FREQUENCY, AND WILL BE DETAINING WITHIN THE PROPERTY BY EXISTING NATURAL LOW AREAS, AND WILL BE OUT FALLING INTO THE RE-GRADED ROAD SIDE DITCH OF BAKER ROAD. 60% OF THE AREA OF EACH LOT WILL REMAIN IMPERVIOUS IN 18-INCH PIPE WITH SAFETY END TREATMENT WILL BE REQUIRED AT DRIVEWAYS.

Guillermo A. Arratia, P.E.
 GUILLERMO A. ARRATIA, P.E. # 94001
 08/28/2020
 DATE

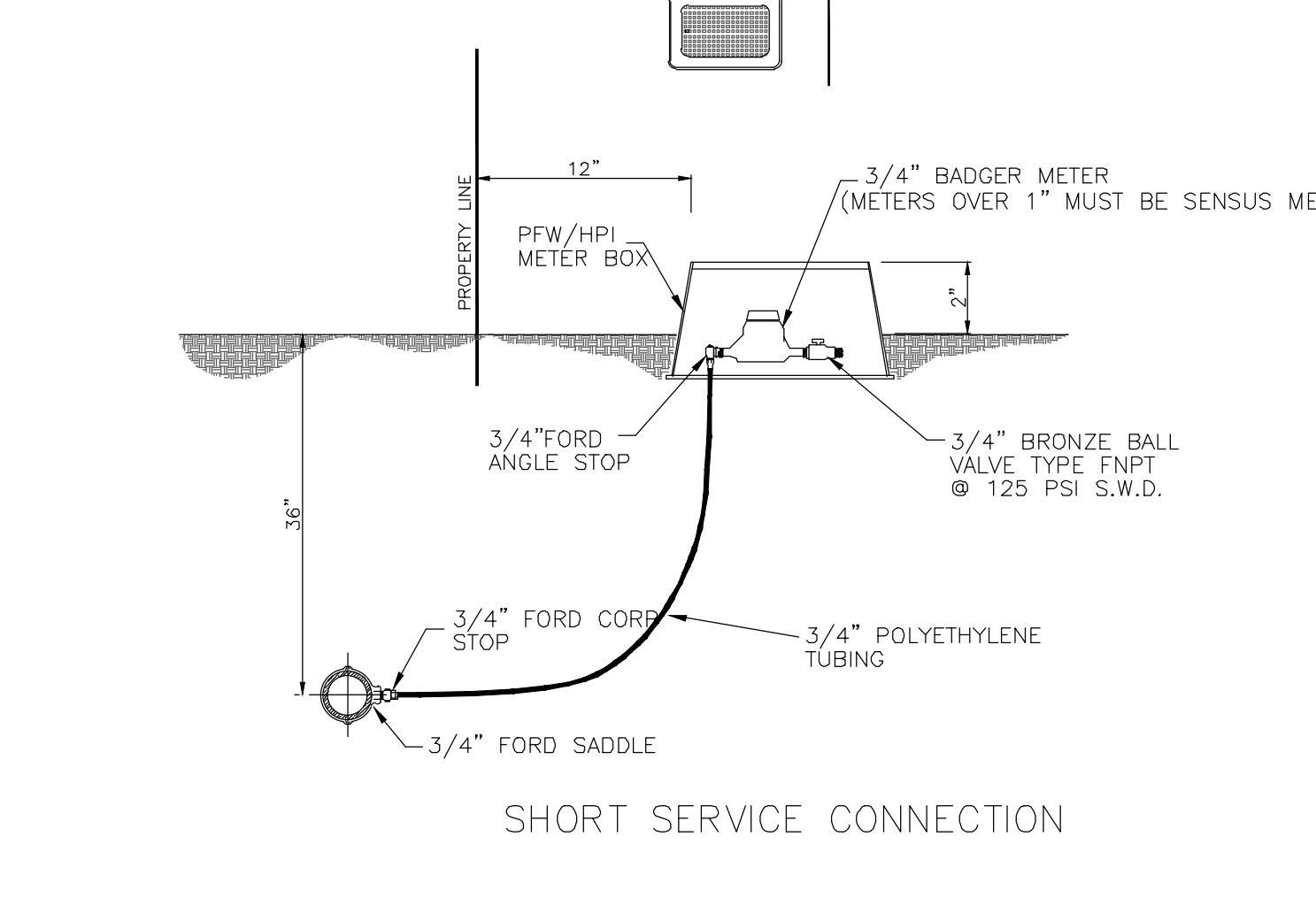
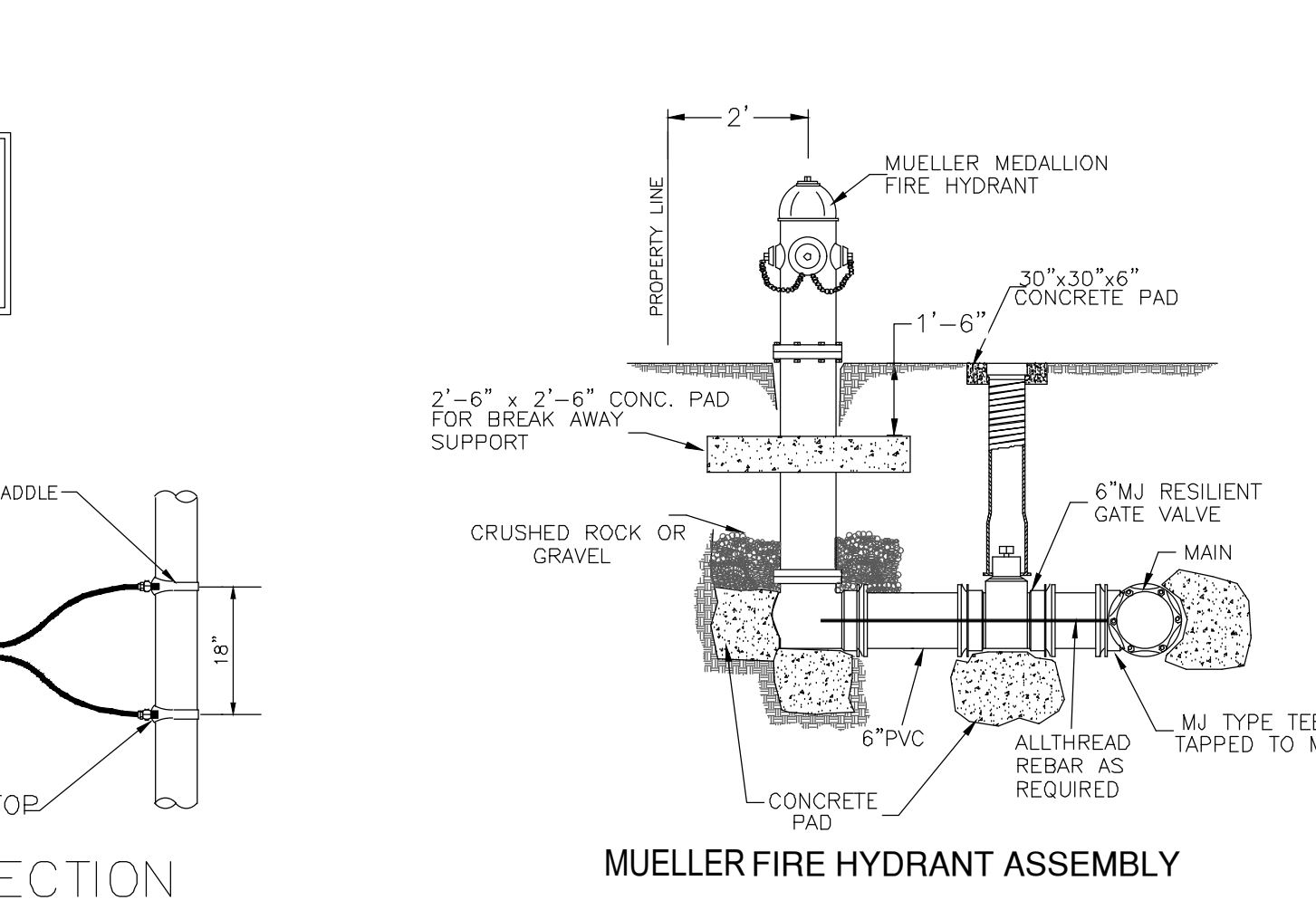
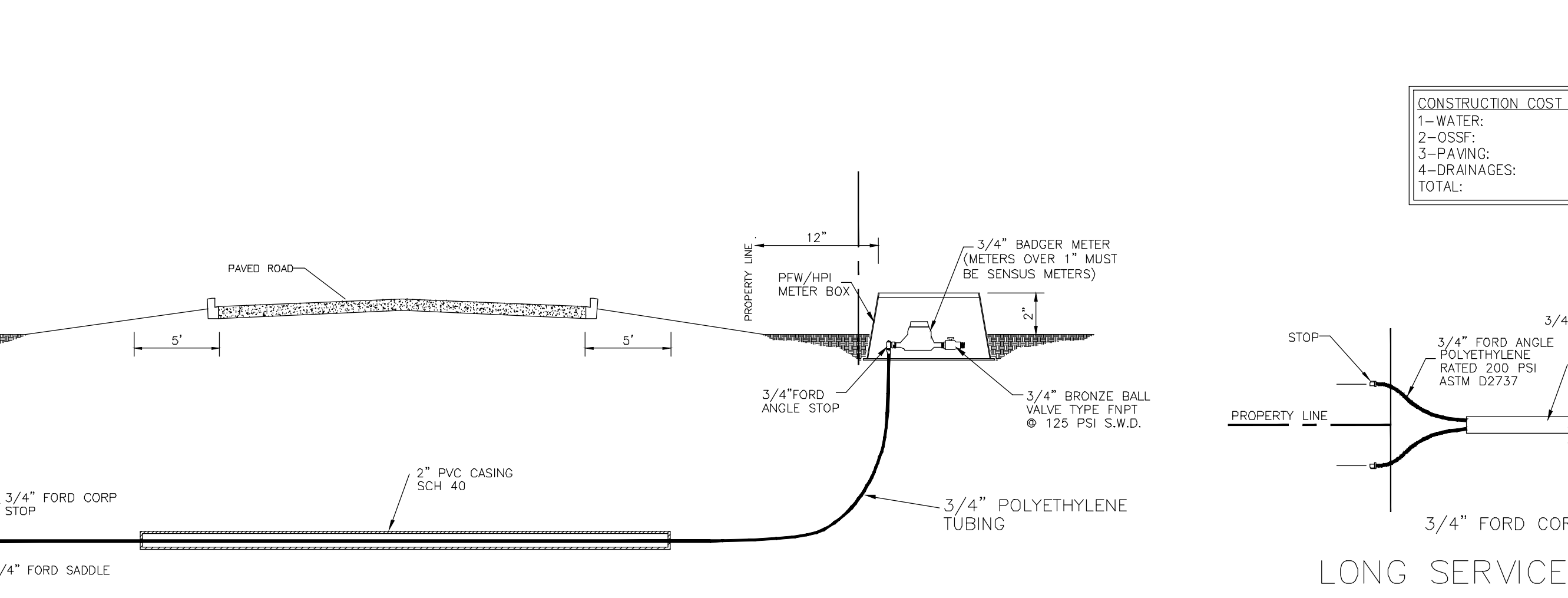
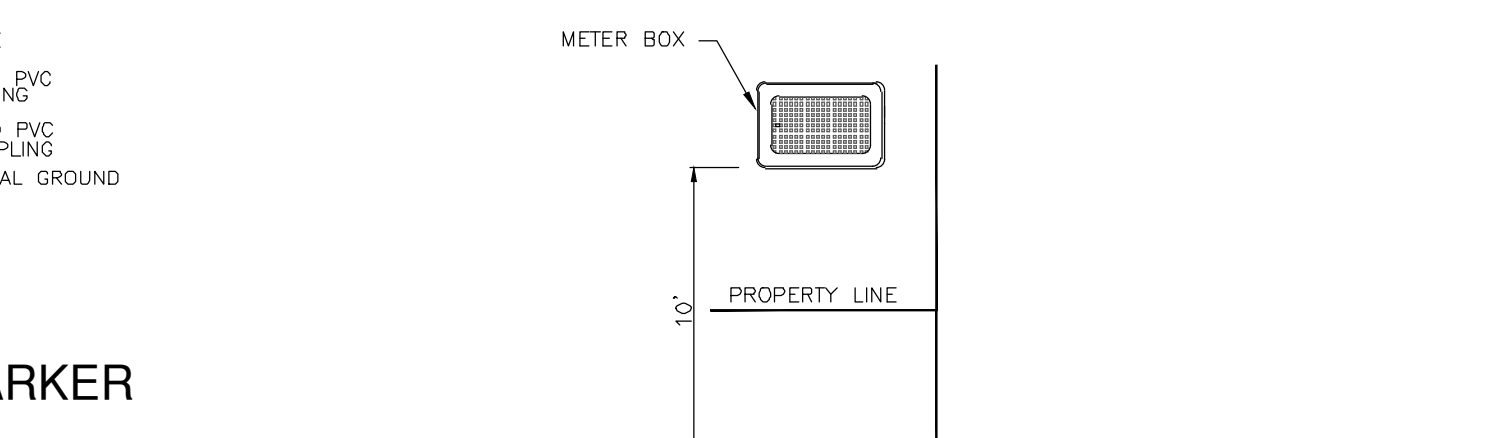
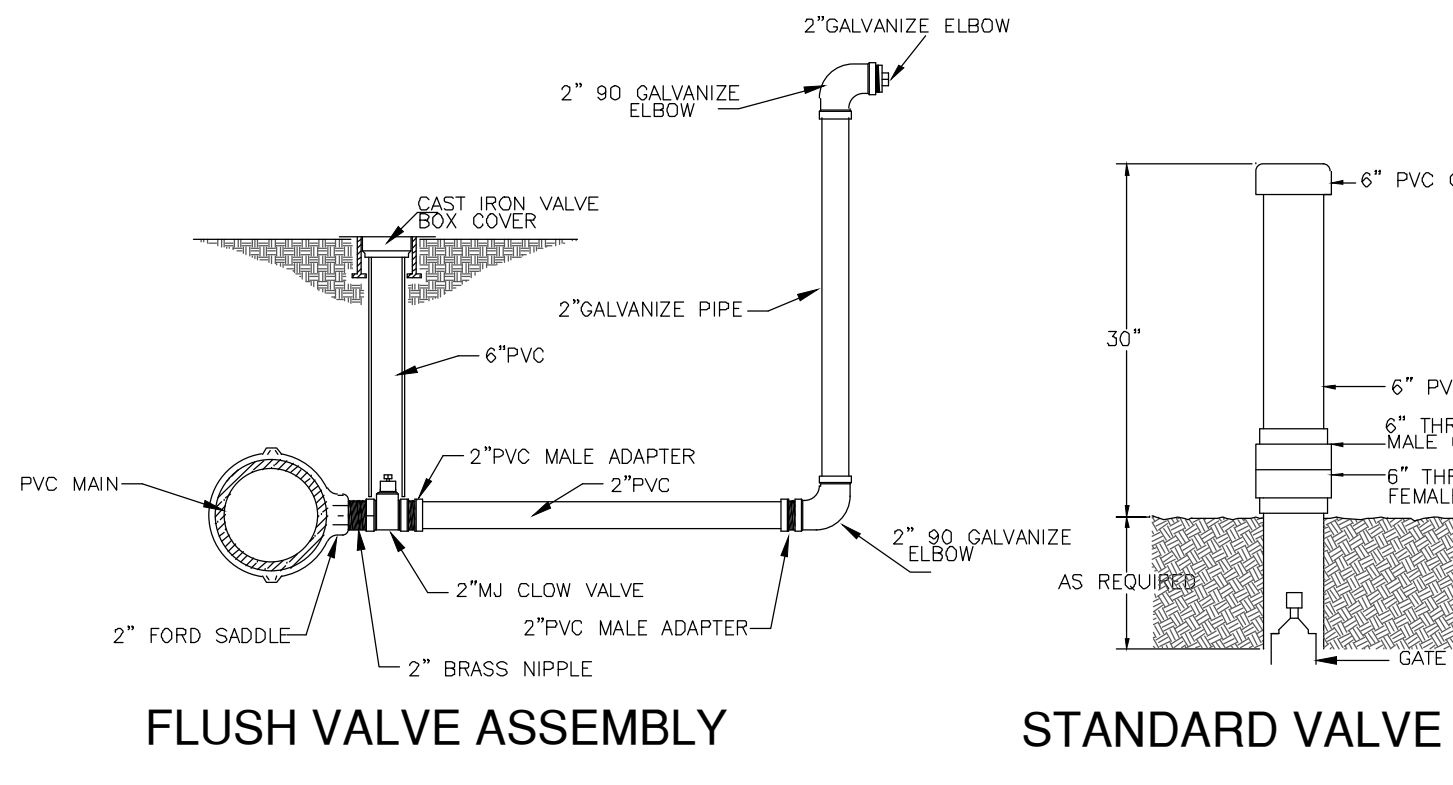
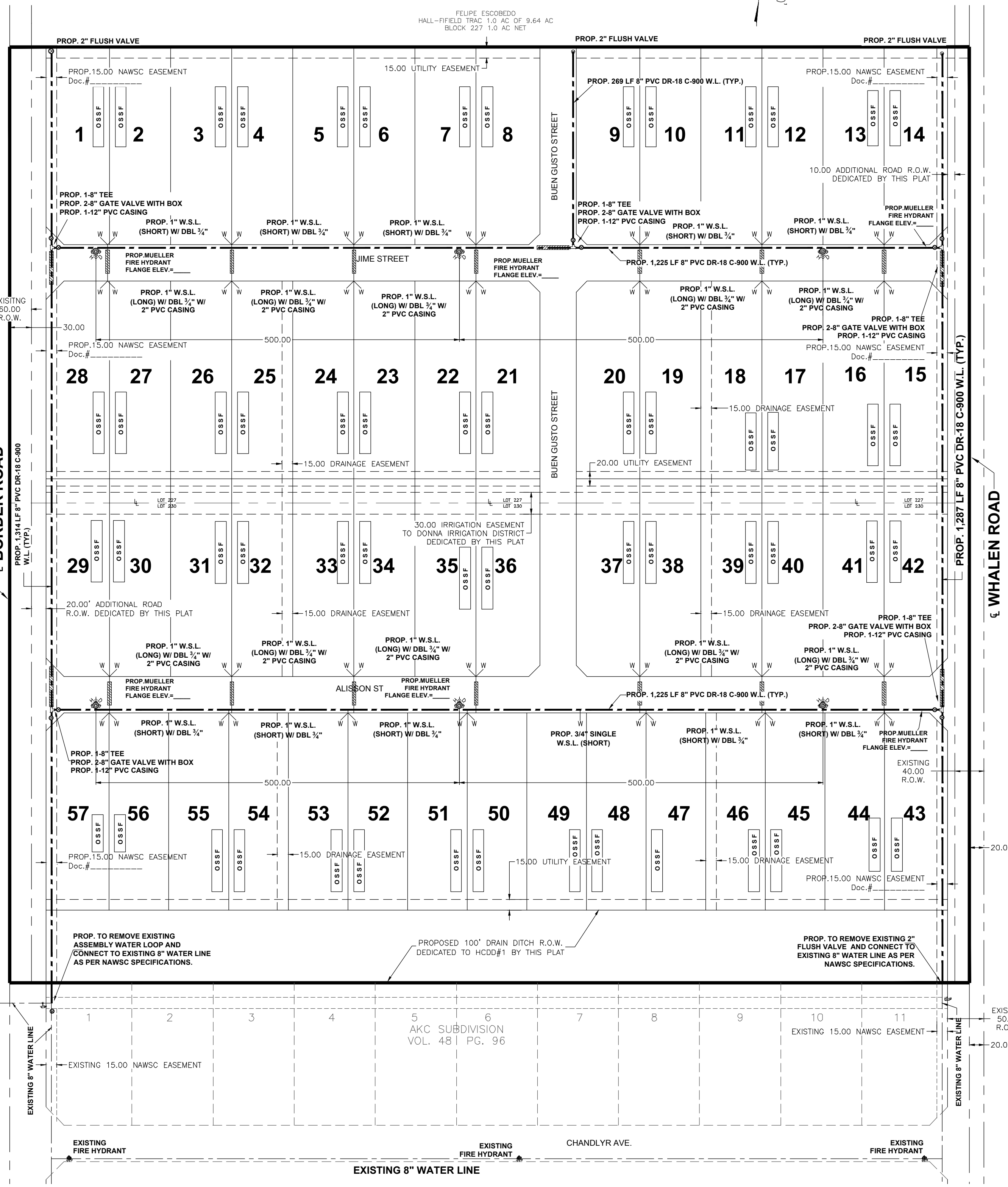

CONSTRUCTION COST ESTIMATE:

1-WATER:	\$
2-OSSF:	\$90,000.00
3-PAVING:	\$
4-DRAINAGES:	\$
TOTAL:	\$

NOTE: PVC ENCASEMENT SHOULD EXTEND THE MINIMUM OF 5' OF EDGE OF PAVEMENT ON BOTH SIDES OF ROAD

NOTE: MAGNETIC TAPE (CAUTION TAPE) BURIED 16" BELOW NATURAL GROUND