



T.J. Arredondo, CFM
Director of Planning

HIDALGO COUNTY PLANNING DEPARTMENT

1304 SOUTH 25TH STREET
EDINBURG TEXAS 78539
Tel. 956-318-2840 Fax. 956-318-2844

HIDALGO COUNTY COMMISSIONERS COURT MEETING

DATE: 3-22-2022

PROPOSED ESPINO'S SUBDIVISION PRECINCT No. 1.

ENGINEER: RIO DELTA ENGINEERING DEVELOPER: GILBERTO ESPINO

PRELIMINARY APPROVAL FINAL APPROVAL FINAL APPROVAL WITH FINANCIAL GUARANTEE WITH VARIANCE

NUMBER OF LOTS: ___ *SINGLE FAMILY 1 *MULTI-FAMILY ___ COMMERCIAL ___ INDUSTRIAL

ESTIMATED NUMBER OF STREETLIGHTS: N/A

FILLING STATIONS: 1

LOCATION DESCRIPTION: EAST OF EVA STREET APPROXIMATELY 200 FEET NORTH OF MILE 17 ½ NORTH ROAD.

SUBDIVISION LIES WITHIN THE: ETJ OF ELSA

DRAINAGE REPORT WAS APPROVED BY HCDD#1: ON 10-04-2019 PROPERTY LIES WITHIN FLOOD ZONE: "X" AS PER FEMA.

DRAINAGE DESIGN: DRAINAGE WILL BE PROVIDED BY ONSITE DETENTION AT BUILDING PERMIT STAGE.

ROAD R.O.W. DEDICATION: NO R.O.W. DEDICATION IS REQUIRED.

H.C.R.O.W. PRELIMINARY APPROVAL DATE: 10-02-2019 BY, DANNY GUZMAN, PCT. 1 R.O.W. AGENT

H.C.H.D. PRELIMINARY APPROVAL DATE: 9-27-2019 BY, ENVIRONMENTAL HEALTH DIVISION

SEWER SYSTEM: SANITARY SEWER BY: CITY OF ELSA LINE SIZE: 8" LOCATION: EVA STREET.

WATER SERVICE PROVIDER: CITY OF ELSA EXISTING LINE SIZE: 8" LOCATION: EVA STREET.

H.C.E.O.C. PRELIMINARY APPROVAL DATE: 10-01-2019: BY ENVIRONMENTAL COMPLIANCE COORDINATOR

SMALL CONSTRUCTION

The applicant has submitted the required small construction site notice as per Part II, Section E of the TPDES General Permit for Construction Activities (TXR150000) along with a copy of the Erosion Control Plan for the proposed project.

VARIANCE REQUEST FROM: TITLE: B, CHAPTER: 3.5, SECTION: E13, ITEM: SETBACKS

PRELIMINARY APPROVAL FROM THE
HIDALGO COUNTY COMMISSIONERS COURT ON: _____

STAFF RECOMMENDS: **Preliminary Approval** subject to comments and future recommendations by planning, other departments and the approval of the City of ELSA.

Final Approval subject to recommendations other departments

This subdivision plat has been reviewed and complies with the Hidalgo County Subdivision Rules,

* Texas Water Development Board Model Subdivision Rules and The Texas Local Government Code.

ESPINO'S SUBDIVISION

A TRACT OF LAND CONTAINING 0.79 ACRES SITUATED IN THE COUNTY OF HIDALGO, TEXAS, ALL OF LOT 60A, HACIENDA EL PORVENIR SUBDIVISION, PHASE 1, AND ADDITION TO THE CITY OF ELSA, HIDALGO COUNTY, TEXAS, ACCORDING TO THE MAP RECORDED IN VOLUME 27, PAGE 164, MAP RECORDS OF HIDALGO COUNTY, TEXAS,

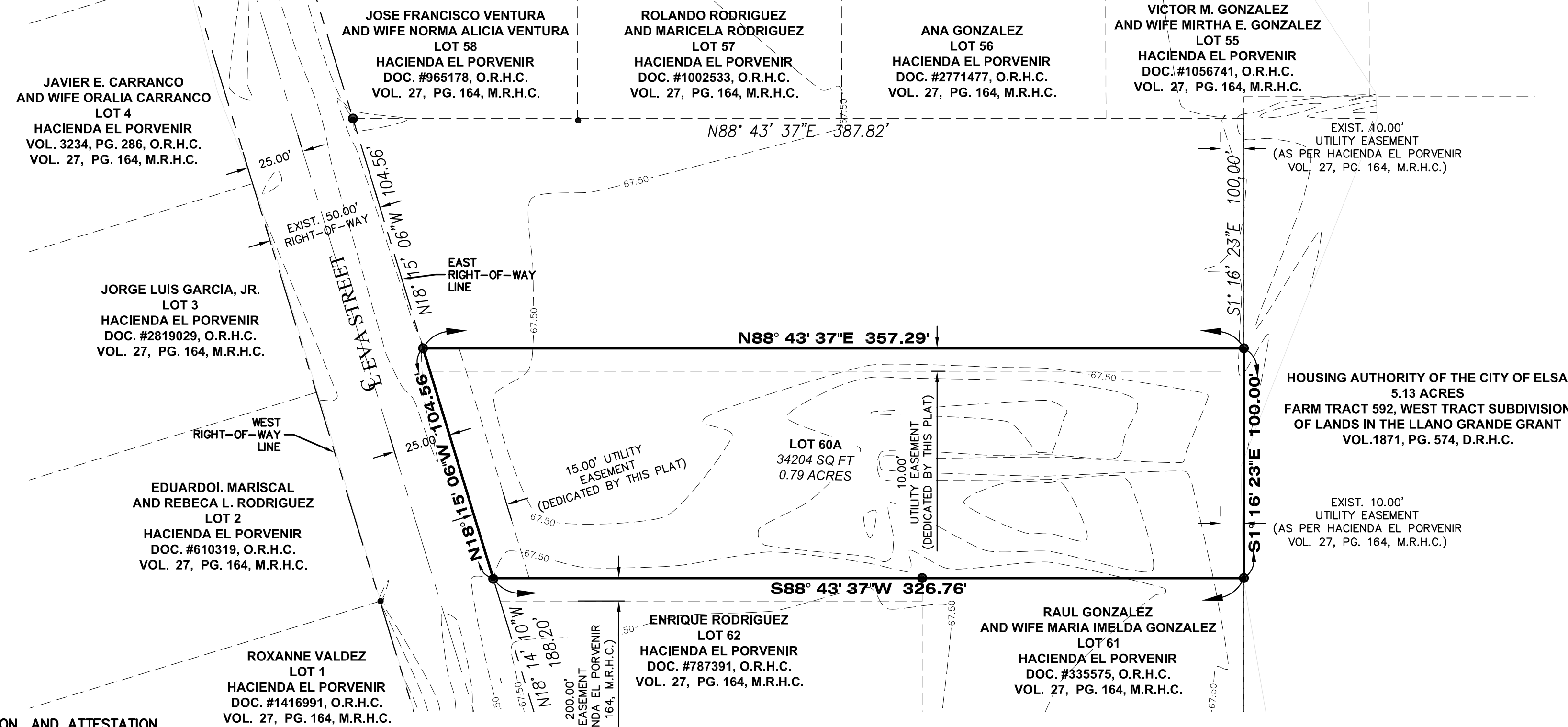

LEGEND

- - SET 1/2 INCH IRON ROD
- - FOUND 1/2 INCH IRON ROD
- M.R.H.C. - MAP RECORDS OF HIDALGO COUNTY
- - CENTER LINE
- U.E. - UTILITY EASEMENT
- H.C.I.D. No.13 - HIDALGO COUNTY IRRIGATION DIST. #13
- D.R.H.C. - DEED RECORDS OF HIDALGO COUNTY
- O.R.H.C. - OFFICIAL RECORDS OF HIDALGO COUNTY
- (XXX) - PLAT CALL
- XXX - MEASURED

SCALE: 1"=40"
BEARING BASIS
TEXAS STATE PLANE
COORDINATES
(NAD 83)

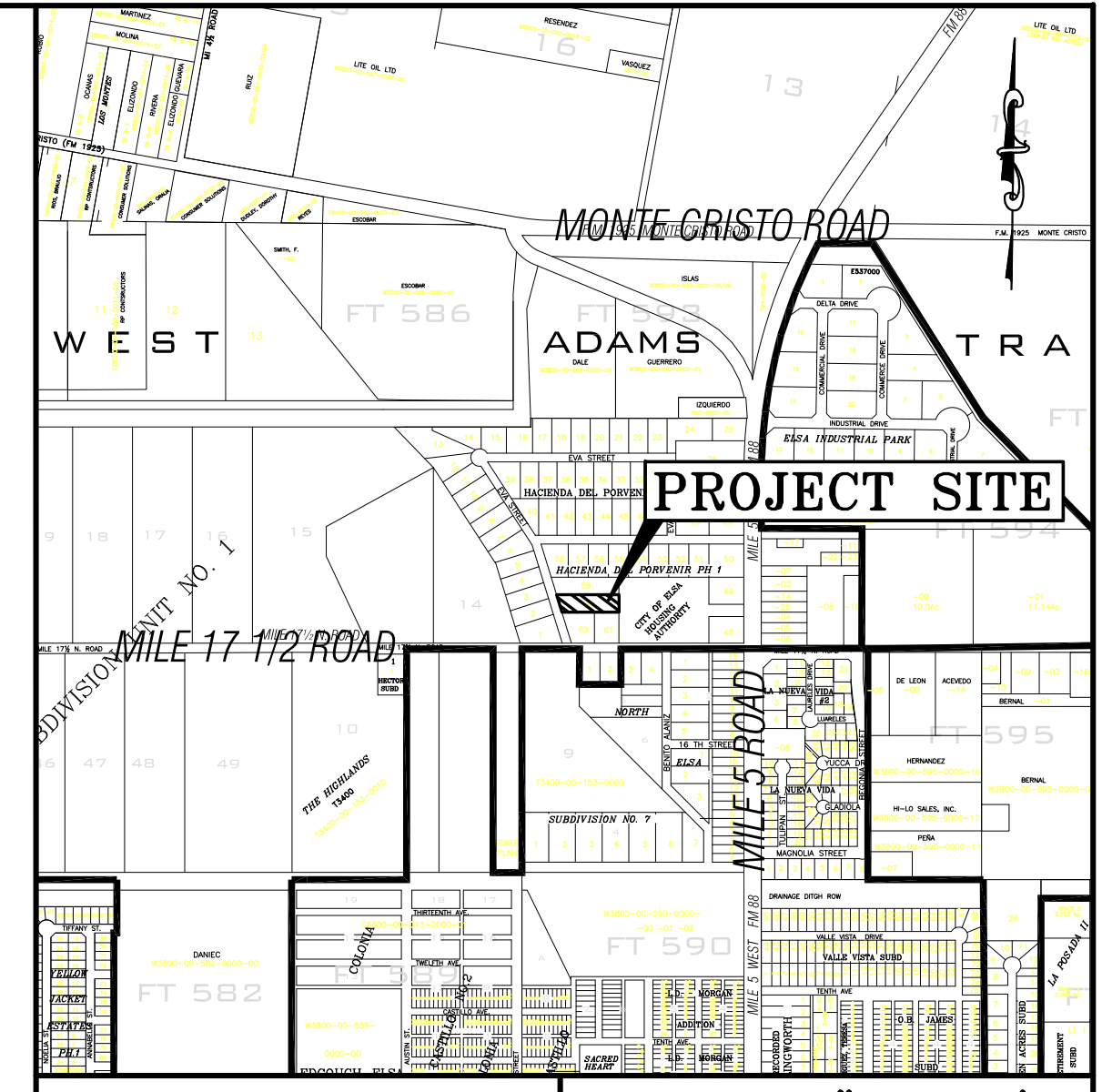

LOCATION MAP SCALE: 1"=1,000'

LOCATION OF ESPINO'S SUBDIVISION WITH RESPECT TO THE JURISDICTION OF THE EDINBURG MUNICIPALITY:

ESPINO'S SUBDIVISION IS LOCATED APPROXIMATELY 200 FEET NORTH OF THE INTERSECTION OF EVA STREET AND MILE 17 1/2 ROAD ON THE EAST RIGHT-OF-WAY OF EVA STREET. THIS SUBDIVISION LIES APPROXIMATELY 1/2 MILE FROM THE CITY LIMITS AND IS WITHIN THE CITY'S OF ELSA TWO-MILE EXTRA-TERRITORIAL (ETJ) UNDER LOCAL GOVERNMENT CODE § 42.021 OR THE CITY'S FIVE-MILE ETJ GOVERNMENT CODE § 212.001. IN HIDALGO COUNTY PRECINCT 1.

RIO DELTA ENGINEERING
FIRM REGISTRATION NO. F-7628
SURVEY FIRM NO. 10194027
921 S. 10TH AVENUE EDINBURG, TEXAS 78539
(TEL) 956-380-5152 (FAX) 956-380-5083

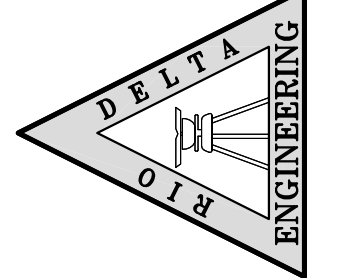

OWNER'S DEDICATION, CERTIFICATION, AND ATTESTATION

I, **GILBERTO ESPINO**, AS OWNER OF THE 0.79 ACRE TRACT OF LAND ENCOMPASSED WITHIN THE PROPOSED **ESPINO'S SUBDIVISION**, HEREBY SUBDIVIDE THE LAND AS DEPICTED IN THIS SUBDIVISION PLAT AND DEDICATE TO PUBLIC USE THE STREET(S), PARK, AND EASEMENTS SHOWN HEREIN.

- (A) THE WATER QUALITY AND CONNECTIONS TO THE LOTS MEET, OR WILL MEET THE MINIMUM STATE STANDARDS;
- (B) SEWER CONNECTIONS TO THE LOTS OR SEPTIC TANKS MEET, OR WILL MEET THE MINIMUM REQUIREMENTS OF STATE STANDARDS;
- (C) ELECTRICAL CONNECTION PROVIDED TO THE LOTS MEET, OR WILL MEET THE MINIMUM STATE STANDARDS; AND
- (D) GAS CONNECTIONS, IF AVAILABLE, PROVIDED TO THE LOTS MEET, OR WILL MEET THE MINIMUM STATE STANDARDS.

I ATTEST THAT THE MATTERS ASSERTED IN THIS PLAT ARE TRUE AND COMPLETE.

GILBERTO ESPINO DATE: _____
714 NORMA AVENUE
ALAMO, TEXAS 78516

HIDALGO COUNTY CERTIFICATE OF PLAT APPROVAL

I, THE UNDERSIGNED CERTIFY THAT THIS PLAT OF **ESPINO'S SUBDIVISION** WAS REVIEWED AND APPROVED BY THE HIDALGO COUNTY HEALTH DEPARTMENT ON THIS _____ DAY OF _____, 2021.

ENVIRONMENTAL HEALTH DIVISION MANAGER DATE

HIDALGO COUNTY CERTIFICATE OF PLAT APPROVAL

I, THE UNDERSIGNED CERTIFY THAT THIS PLAT OF **ESPINO'S SUBDIVISION** WAS REVIEWED AND APPROVED BY THE HIDALGO COUNTY COMMISSIONERS COURT ON THIS _____ DAY OF _____, 2021.

HIDALGO COUNTY JUDGE DATE

ATTEST: HIDALGO COUNTY CLERK DATE

CERTIFICATION BY THE CHAIRMAN OF THE COMMISSION

I, THE UNDERSIGNED, CHAIRMAN OF THE PLANNING COMMISSION OF THE CITY OF ELSA, HEREBY CERTIFY THAT THIS SUBDIVISION PLAT CONFORMS TO ALL REQUIREMENTS OF THE SUBDIVISION REGULATIONS OF THIS CITY WHEREIN MY APPROVAL IS REQUIRED.

CHAIRMAN, PLANNING COMMISSION

CERTIFICATION OF THE MAYOR OF THE CITY OF ELSA, TEXAS

I, THE UNDERSIGNED, MAYOR OF THE CITY OF ELSA, TEXAS, HEREBY CERTIFY THAT THIS SUBDIVISION PLAT CONFORMS TO ALL REQUIREMENTS OF THE SUBDIVISION REGULATION OF THIS CITY WHEREIN MY APPROVAL IS REQUIRED.

APPROVAL BY WATER DISTRICT OR SUPPLIER:

THIS PLAT APPROVED BY _____ WATER DISTRICT ON THIS DAY OF _____, 2021 A.D.

PRESIDENT SECRETARY

HIDALGO COUNTY CERTIFICATE OF PLAT APPROVAL

THIS PLAT APPROVED BY THE HIDALGO COUNTY AND CAMERON COUNTIES IRRIGATION DISTRICT # 9, DATED THIS _____ DAY OF _____, 2021.

1. NO IMPROVEMENTS OF ANY KIND SHALL BE PLACED UPON HIDALGO AND CAMERON COUNTIES IRRIGATION DISTRICT NO.9 RIGHT-OF-WAYS AND /OR EASEMENTS WITHOUT THE EXPRESSED WRITTEN PERMISSION OF H.C.I.D. #9.
2. IT IS UNDERSTOOD THAT THE RATE OF FLOW OF STORM WATER FOR THE DEVELOPMENT WILL BE NO GREATER THAN THE RATE OF FLOW OF STORM WATER WHEN THE LAND WAS IN AGRICULTURAL USE.
3. H.C.I.D. #9 WILL NOT BE RESPONSIBLE FOR THE STORM/DRAINAGE WATER SYSTEM TO ANY LOT WITH IN THIS SUBDIVISION, AS WELL, H.C.I.D. #9 WILL NOT BE RESPONSIBLE FOR THE DELIVERY OF WATER TO ANY LOT WITH IN THIS SUBDIVISION, IF DESIRED, THIS WILL NOT BE AT THE DISTRICTS EXPENSE.
4. H.C.I.D. #9 HAS NOT REVIEWED AND DOES NOT CERTIFY THAT THE STORM SEWER OR UTILITIES SYSTEMS DESCRIBED ARE APPROPRIATE FOR THE PARTICULAR SUBDIVISION, BASED ON GENERALLY ACCEPTED ENGINEERING CRITERIA. THE DEVELOPER AND HIS ENGINEER ARE RESPONSIBLE FOR THEIR DETERMINATIONS.

GENERAL MANAGER DATE
HIDALGO & CAMERON COUNTIES IRRIGATION DISTRICT NO.9

STATE OF TEXAS - COUNTY OF HIDALGO

I, THE UNDERSIGNED, A REGISTERED PROFESSIONAL ENGINEER IN THE STATE OF TEXAS, DO HEREBY CERTIFY THAT THE PROPER ENGINEERING CONSIDERATIONS HAVE BEEN GIVEN TO THIS PLAT.

IVAN GARCIA P.E. R.P.L.S. DATE
REG. PROFESSIONAL ENGINEER NO. 115662

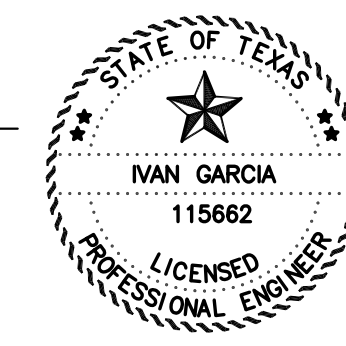

STATE OF TEXAS - COUNTY OF HIDALGO

I, THE UNDERSIGNED, A (PUBLIC SURVEYOR) IN THE STATE OF TEXAS, HEREBY CERTIFY THAT THIS PLAT IS TRUE AND CORRECTLY MADE AND IS PREPARED FROM AN ACTUAL SURVEY ON THE PROPERTY MADE UNDER MY SUPERVISION ON THE GROUND, AND FURTHER CERTIFY THAT PROPER ENGINEERING CONSIDERATION HAS BEEN GIVEN TO THIS PLAT.

IVAN GARCIA, P.E., R.P.L.S. DATE
REGISTERED PROFESSIONAL LAND SURVEYOR NO. 6496
SURVEY FIRM # 10194027



GENERAL NOTES:

1. FEMA FLOOD ZONE STATEMENT:
THE SUBDIVISION IS IN ZONE "X" (UNSHADED) OF THE FLOOD INSURANCE RATE. AREAS DETERMINED TO BE OUTSIDE 500-YEAR FLOODPLAIN, ACCORDING TO THE FEMA'S FLOOD INSURANCE RATE MAP COMMUNITY PANELS NO.: 480334 0350 C MAP REVISED: JUNE 6, 2000, AND REVISED WITH LMR IN MAY 17, 2001.
2. SETBACKS:
FRONT: 25.00 FEET OR EASEMENT WHICHEVER IS GREATER
REAR: 10.00 FEET OR EASEMENT WHICHEVER IS GREATER
SIDE: 6.00 FEET OR EASEMENT WHICHEVER IS GREATER
3. LOTS 1 AND 2 SHALL BE FOR MULTI-FAMILY USES. THE ENGINEER HAS SUBMITTED PLANNING MATERIALS FOR THIS PURPOSE AND NO ALTERATIONS OR CHANGES TO THE APPROVED DESIGN OF THIS MULTI-FAMILY PROPOSAL SHALL BE MADE UNLESS A RE-SUBDIVISION PLAT IS APPROVED BY THE COUNTY FOR SUCH CHANGES. APPLICATIONS FOR CONSTRUCTION ARE REQUIRED PRIOR TO OCCUPYING LOT.
4. MINIMUM FINISHED FLOOR ELEVATION SHALL BE 18" ABOVE THE CENTER LINE OF MILE 21 ROAD, OR 18" ABOVE NATURAL GROUND, WHICHEVER IS GREATER. ELEVATION CERTIFICATE MAY BE REQUIRED FOR LOTS LOCATED OUTSIDE A DESIGNATED FLOOD ZONE AT THE TIME OF APPLICATION FOR CONSTRUCTION TO VERIFY PRE AND POST CONSTRUCTION FINISHED FLOOR ELEVATIONS.
5. THE FOLLOWING BENCHMARKS ARE IDENTIFIED ON THE FACE OF THE PLAT AND ON THE ATTACHED ENGINEERING PLANS.
--SB.M. NO. 1--, ELEV. 90.205 N.A.D. 83, DESCRIPTIONS: PK NAIL. GPS POINT, GRID COORDINATES N 16658434.68, E 1094934.488
6. IN ACCORDANCE WITH THE HIDALGO COUNTY DRAINAGE DISTRICT NO. 1 AND HIDALGO COUNTY REQUIREMENTS, THIS DEVELOPMENT WILL BE REQUIRED TO DETAIN A TOTAL OF 6,470.00 CUBIC-Feet OR 0.149 ACRE-Feet AND 5,200.00 CUBIC-Feet OR 0.131 ACRE-Feet STORM WATER RUNOFF WILL NEED TO BE DETAINED FOR LOTS 1 AND 2. RUNOFF WILL BE DETAINED IN DETENTION GREEN AREAS IN THE LOTS.
7. NO STRUCTURE SHALL BE PERMITTED OVER ANY EASEMENT. EASEMENTS SHALL BE KEPT CLEAR OF BUILDINGS, SHEDS, SHRUBS TREES, AND OTHER PLANTINGS (EXCEPT LOW, LESS THAN 18 INCHES MATURE HEIGHT, GROUND COVER, GRASS, OR FLOWERS) AND OTHER OBSTRUCTIONS THAT WOULD INTERFERE WITH THE OPERATIONS AND MAINTENANCE OF THE EASEMENT.
8. EACH PURCHASE CONTRACT MADE BETWEEN A SUBDIVIDER AND PURCHASER OF A LOT IN THIS SUBDIVISION SHALL CONTAIN A STATEMENT DESCRIBING HOW AND WHEN WATER, SEWER, ELECTRICITY, AND GAS SERVICES WILL BE MADE AVAILABLE TO THE SUBDIVISION.
9. ALL PUBLIC UTILITIES EASEMENTS DEDICATED BY THIS PLAT SHALL BE A MINIMUM WIDTH OF 15.00 FEET AS PER THE HIDALGO COUNTY MODEL SUBDIVISION RULES. BY SIGNING THIS PLAT, DEVELOPER AND ENGINEER CERTIFY THAT ALL OTHER EASEMENTS SHOWN COMPLY WITH THE SIZE REQUIRED BY EACH UTILITY PROVIDER OCCUPYING AN EASEMENT.
10. THERE ARE NO WATER WELLS WITHIN 150 FEET FROM THE BOUNDARIES ON THIS SUBDIVISION
11. THE OWNER OF THE LOT SHALL BE RESPONSIBLE TO INSTALL DRIVEWAY CULVERT WITH REINFORCED CONCRETE PIPE OF NO LESS THAN 15 INCHES IN DIAMETER AND 24 FEET IN LENGTH, AND RE-GRADING OF ROADSIDE DITCH TO COUNTY SPECIFICATIONS AT THE TIME OF APPLICATION FOR CONSTRUCTION.
12. THE LOT SHALL HAVE A POST DEVELOPMENT FINISHED GRADE FROM THE CENTER OF THE LOT TO THE CURB AND/OR ROADSIDE DITCH AT A 0.25 % SLOPE TO ACCOMPLISH POSITIVE DRAINAGE. THIS IS IN ACCORDANCE WITH HIDALGO COUNTY SUBDIVISION RULES APPENDIX 3.1.4.1.

STATE OF TEXAS COUNTY OF HIDALGO

BEFORE ME, THE UNDERSIGNED AUTHORITY, ON THIS DAY PERSONALLY APPEARED **GILBERTO ESPINO**, KNOWN TO ME TO BE THE PERSON WHOSE NAME IS SUBSCRIBED TO THE FOREGOING INSTRUMENT, AND ACKNOWLEDGED TO ME THAT HE EXECUTED THE SAME FOR PURPOSES AND CONSIDERATIONS THEREIN STATED.

GIVEN UNDER MY HAND AND SEAL OF OFFICE THIS _____ DAY OF _____, 2021.

NOTARY PUBLIC IN AND FOR THE STATE OF TEXAS
MY COMMISSION EXPIRES _____

HIDALGO COUNTY DRAINAGE DISTRICT NO. 1 CERTIFICATE

HIDALGO COUNTY DRAINAGE DISTRICT NO. 1 HEREBY CERTIFIES THAT THE DRAINAGE PLANS FOR THIS SUBDIVISION COMPLY WITH THE MINIMUM STANDARDS OF THE DISTRICT ADOPTED UNDER TEXAS WATER CODE NO. 49.211(C). THE DISTRICT HAS NOT REVIEWED AND DOES NOT CERTIFY THAT THE DRAINAGE STRUCTURES DESCRIBED ARE APPROPRIATE FOR THE SPECIFIC SUBDIVISION, BASED ON GENERALLY ACCEPTED ENGINEERING CRITERIA. IT IS THE RESPONSIBILITY OF THE DEVELOPER OF THE SUBDIVISION AND ITS ENGINEER TO MAKE THESE DETERMINATIONS.

HIDALGO COUNTY DRAINAGE DISTRICT NO. 1

RAUL E. SESIN, P.E., C.F.M. DATE
GENERAL MANAGER

PRINCIPAL CONTACTS:

NAME	ADDRESS	PHONE & FAX
OWNER(S): GILBERTO ESPINO (OWNER)	714 NORMA AVENUE ALAMO, TX. 78516	(956) 325-3399
SURVEYOR: IVAN GARCIA P.E., R.P.L.S.	921 S. 10TH AVENUE EDINBURG, TX. 78539	(956) 380-5152 (956) 380-5083
ENGINEER: IVAN GARCIA P.E., R.P.L.S.	921 S. 10TH AVENUE EDINBURG, TX. 78539	(956) 380-5152 (956) 380-5083



FILED FOR RECORD IN HIDALGO COUNTY ARTURO GUAJARDO, JR. HIDALGO COUNTY CLERK

ON: _____ AT _____ AM/PM
INSTRUMENT NUMBER _____
OF THE MAP RECORDS OF HIDALGO COUNTY, TEXAS
BY: _____ DEPUTY

REVISION NOTES TABLE

DATE	DESCRIPTION

INDEX TO SHEETS OF ESPINO'S SUBDIVISION SUBDIVISION
SHEET 1: HEADING; INDEX; LOCATION MAP; PRINCIPAL CONTACTS; MAP; LOT, STREETS, AND EASEMENT LAYOUT; DESCRIPTION (METS AND BOUNDS); ENGINEER'S AND SURVEYOR'S CERTIFICATION; PLAT NOTES AND RESTRICTIONS; OWNER'S DEDICATION, CERTIFICATION, AND ATTESTATION; COUNTY APPROVAL CERTIFICATE; COUNTY CLERK'S RECORDING CERTIFICATE; REVISION NOTES; H.C.I.D. NO. 1, HIDALGO COUNTY HEALTH DEPARTMENT CERTIFICATE; HIDALGO COUNTY DELTA LAKE ID;

SHEET 2: ENGINEERING REPORT, INCLUDING DESCRIPTION OF WATER AND WASTEWATER/OSSP AND ENGINEER'S CERTIFICATION. MAP OF TOPOGRAPHY AND DRAINAGE; REVISION NOTES; DRAINAGE REPORT INCLUDING DESCRIPTION OF DRAINAGE, ENGINEERING CERTIFICATION; CONSTRUCTION DETAILS.

THIS DOCUMENT IS RELEASED FOR THE PURPOSE OF INTERIM REVIEW UNDER THE AUTHORITY OF IVAN GARCIA, P.E. 115662 ON AUGUST 6, 2021. IT IS NOT TO BE USED FOR CONSTRUCTION, BIDDING OR PERMIT PURPOSES.

ISSUED FOR: **PRELIMINARY**

PLAT SHEET
ESPINO'S SUBDIVISION
ELSA, TEXAS
HIDALGO COUNTY

ENGINEER: IVAN GARCIA P.E. R.P.L.S.
SURVEYOR: IVAN GARCIA P.E. R.P.L.S.
CHECKED: IVAN GARCIA P.E. R.P.L.S.
DRAWN: ABRAHAM JAIMES/O.A.

SCALE: AS SHOWN
DATE: AUGUST 6, 2021
PROJECT: SUB 019 025

REVISIONS:
PAGE NO. **SHT 2**

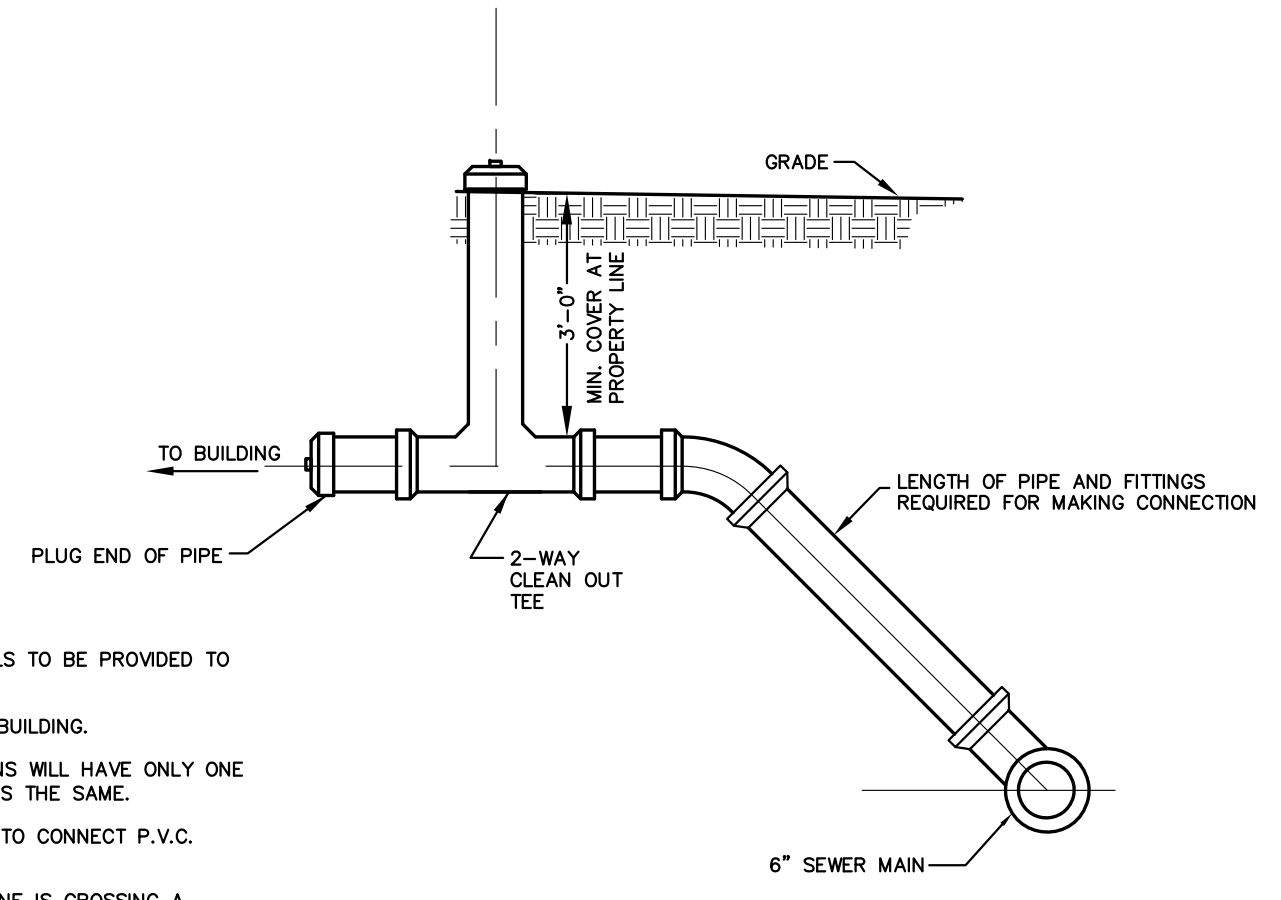

- NOTES:
1. INDIVIDUAL SERVICE LATERALS TO BE PROVIDED TO EACH LOT.
 2. SERVICE SHALL BE 4" PER BUILDING.
 3. SINGLE SERVICE CONNECTIONS WILL HAVE ONLY ONE "Y" BRANCH, ALL ELSE REMAINS THE SAME.
 4. ADAPTORS SHALL BE USED TO CONNECT P.V.C. SEWER LINES TO MANHOLES.
 5. WHERE A SEWER SERVICE LINE IS CROSSING A WATER LINE, ALL APPLICABLE RULES AND REGULATIONS BY THE TCCO SHALL BE MET IN REGARDS TO PIPE SEPARATION AND THE CENTERING OF A SEWER PIPE JOINT OVER/UNDER THE WATER LINE.
 6. ALL SERVICE LINES SHALL BE INSTALLED AS ONE PIECE WITH GLEED JOINTS STRUCTURE. (NO GASKET JOINTS)

TYPICAL 4" SEWER SERVICE CONNECTION
NOT TO SCALE

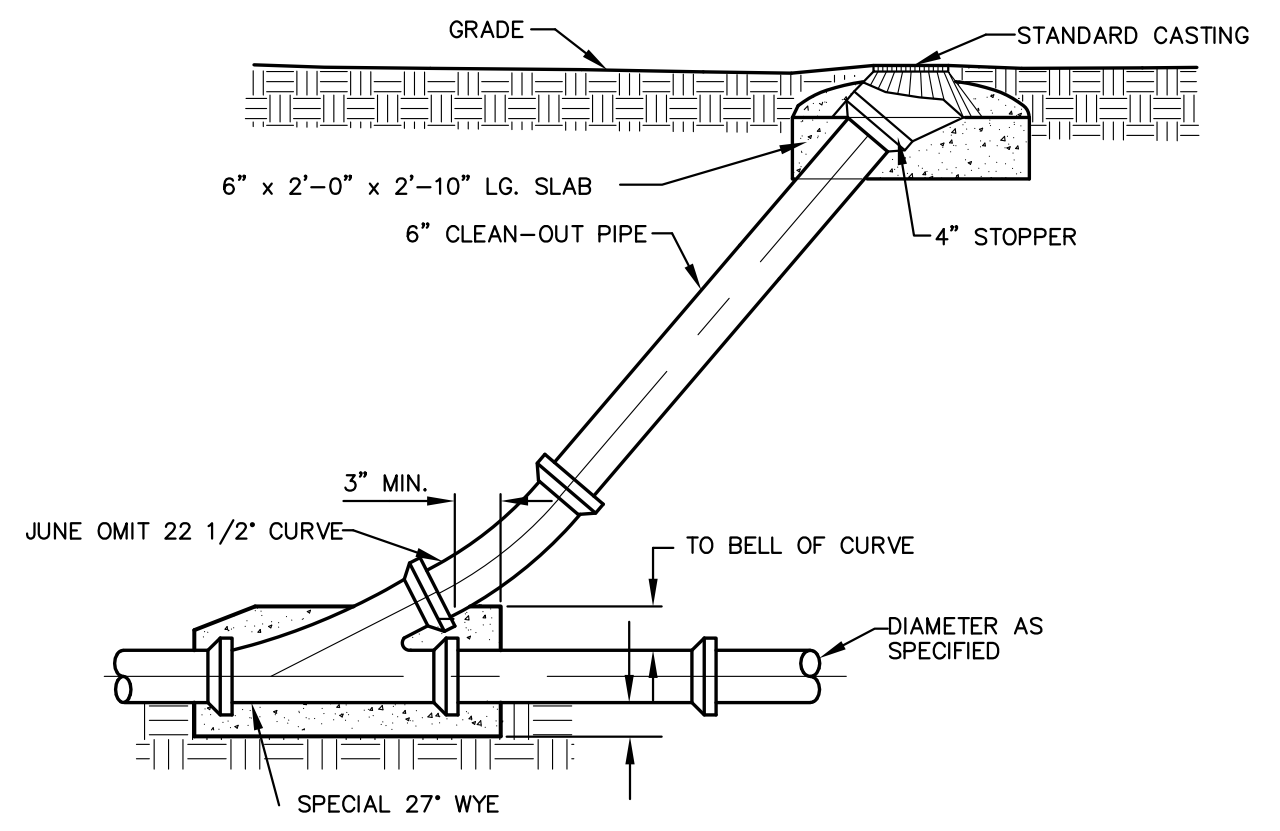
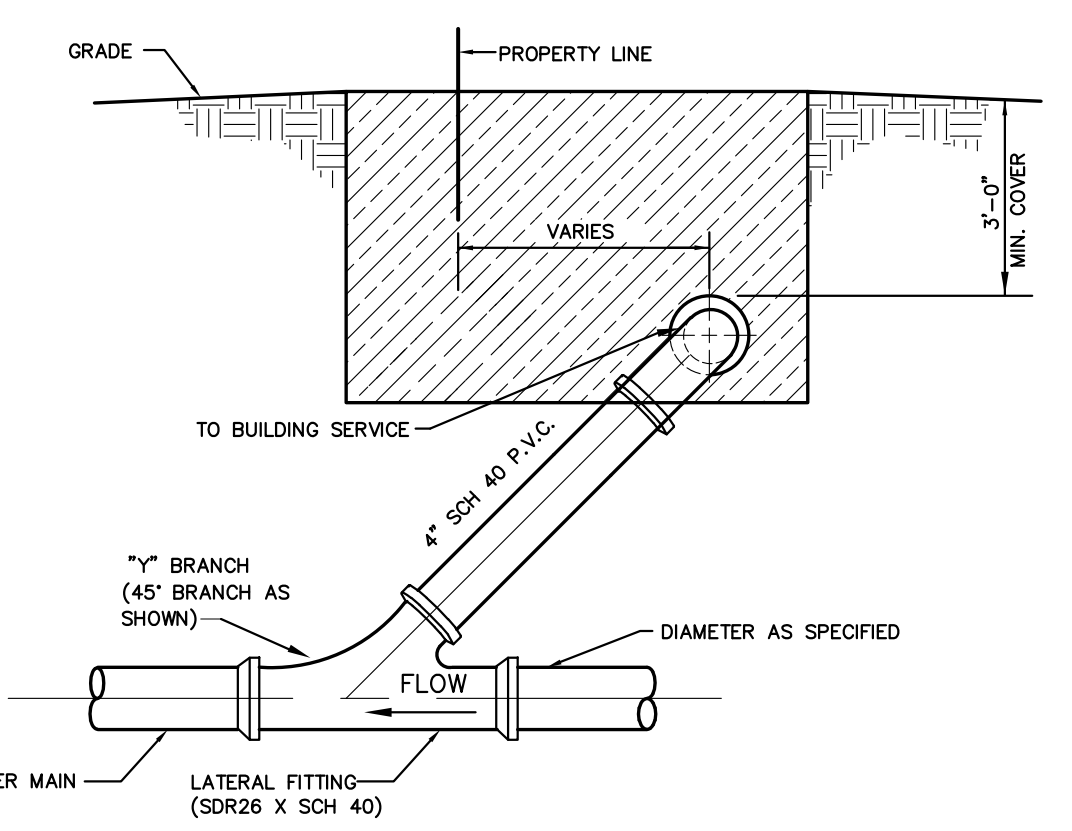

STANDARD CLEANOUT
NOT TO SCALE

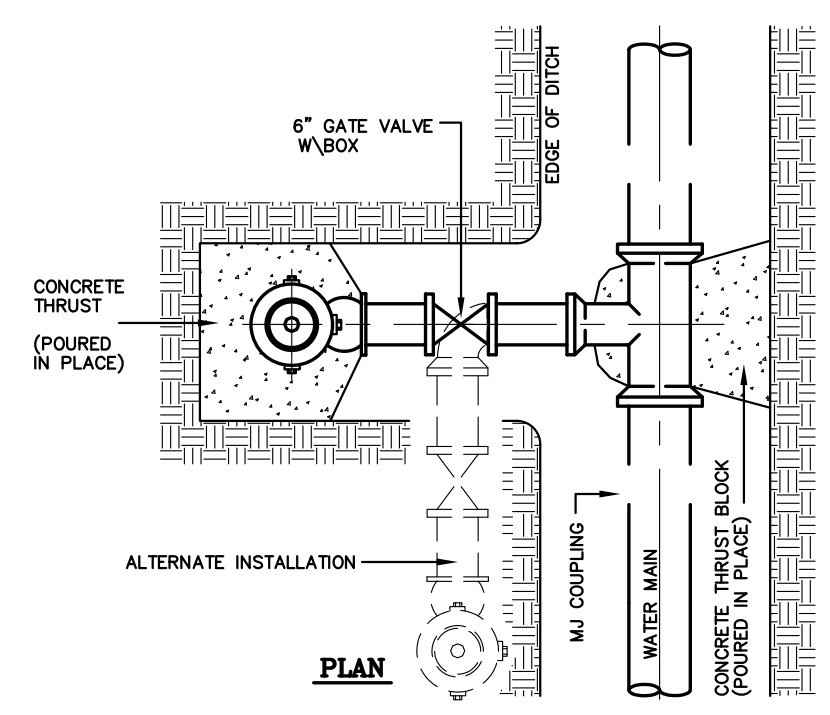

TYPICAL FIRE HYDRANT INSTALLATION
NOT TO SCALE

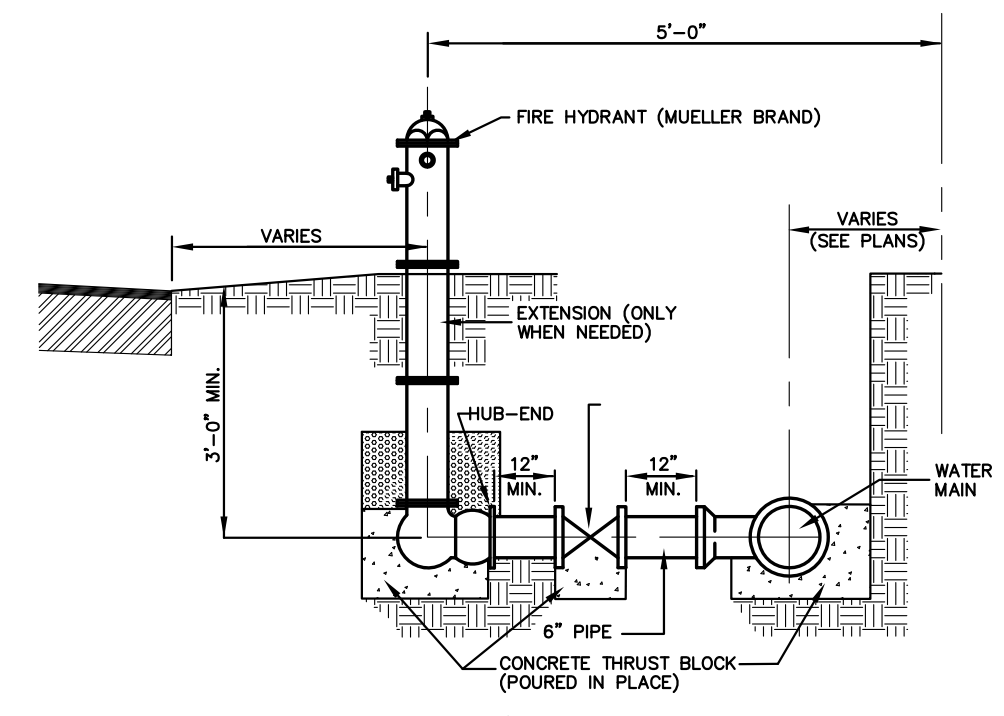

SECTION

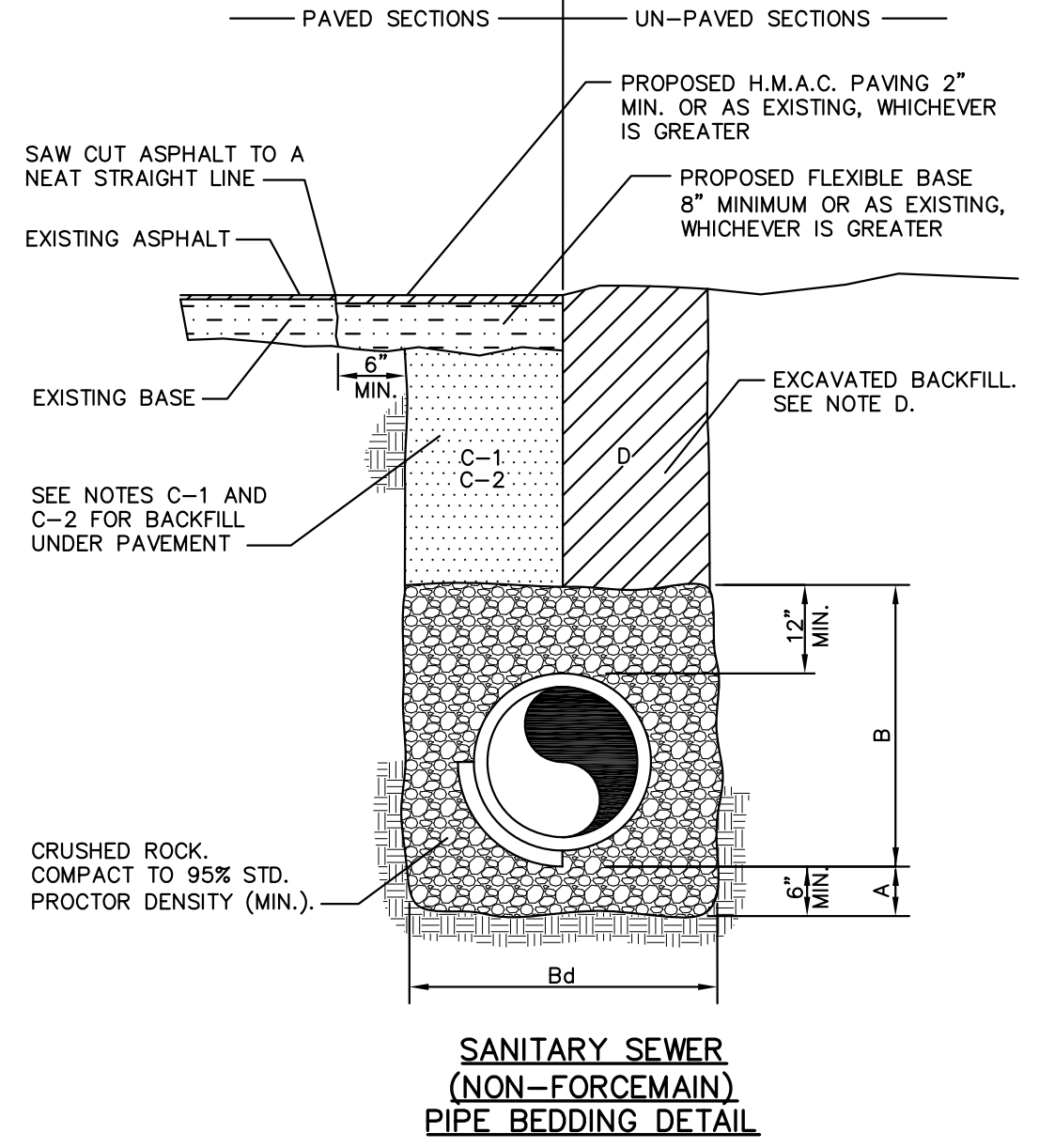

- GENERAL NOTES:
- A. CRUSHED ROCK BEDDING PLACED, HAND LEVELED, AND COMPACTED BEFORE PIPE IS LAID, UP TO BOTTOM OF PIPE (MIN. THICKNESS = 6").
 - B. CRUSHED ROCK BACKFILL PLACED AND COMPACTED AFTER PIPE IS LAID, FROM BOTTOM OF PIPE TO 12" ABOVE THE TOP OF PIPE. WORK IN UNDER PIPE HAUNCHES AND COMPACT BY HAND TO SPRING LINE. USE VIBRATORY-TYPE COMPACTORS FOR LIFTS ABOVE THE SPRING LINE. MAXIMUM 6" LIFTS.
 - Bd. MINIMUM TRENCH WIDTH: PIPE O.D. + 16" (FOR 16" PIPE AND SMALLER); PIPE O.D. X 1.25 + 12" (FOR 18" PIPE AND LARGER)
 - C-1. (CITY STREETS, PARKING AREA, AND DRIVEWAYS) SELECT EXCAVATED BACKFILL MECHANICALLY COMPACTED TO 95% STANDARD PROCTOR DENSITY IN 8" MAX. LIFTS.
 - C-2. (STATE MAINTAINED ROADWAY) SAND/CEMENT STABILIZED BACKFILL WITH 7% PORTLAND CEMENT COMPACTED TO 95% STANDARD PROCTOR DENSITY.
 - D. EXCAVATED EARTH BACKFILL MECHANICALLY COMPACTED IN 12" MAX. LIFTS. MINIMUM STANDARD PROCTOR DENSITY: 90% OUTSIDE RIGHT OF WAY; 95% INSIDE RIGHT OF WAY
- EMBEDMENT SHALL BE IN ACCORDANCE WITH THE REQUIREMENTS OF ASTM D 2321. EMBEDMENT MATERIAL SHALL BE CLASS 1A (CRUSHED ROCK) OR 1B (CRUSHED ROCK-SAND MIXTURE) WITH LESS THAN 50% PASSING A No. 4 SEVE. MAXIMUM 3/4" SIZE FOR PIPE SIZE ≤ 15". GREATER THAN 90% OF CRUSHED ROCK SHALL HAVE AT LEAST THREE BROKEN FACES. NO MORE THAN 2% UNBROKEN FRACTION ALLOWED.
- IN SATURATED OR UNSTABLE SOILS, EMBEDMENT SHALL BE CLASS 1B ONLY (SEE SPECIFICATIONS FOR GRADATION REQUIREMENTS).
- WHERE THIS STANDARD CONFLICTS WITH THE RECOMMENDATION OF ANY GEOTECHNICAL REPORT, OBTAIN WRITTEN CLARIFICATION FROM THE UTILITY ENGINEER PRIOR TO CONSTRUCTION.
- FOUNDATION PREPARATION USING COBBLES, GRAVEL, CEMENT STABILIZATION, OR OTHER METHODS AS APPROVED BY THE ENGINEER SHALL BE REQUIRED WHEN TRENCH BOTTOM IS UNSTABLE.
- BACKFILLING AT STRUCTURES SHALL BE PLACED IN UNIFORM LAYERS, AND COMPACTED TO 95% STANDARD PROCTOR DENSITY IN 6" MAXIMUM LIFTS. STRUCTURE BACKFILL MATERIAL SHALL BE SAND.

- NOTES:
1. THE MAXIMUM HEIGHT FOR ADJUSTABLE RINGS ON THE MANHOLES ARE 12" OR 1 FOOT.

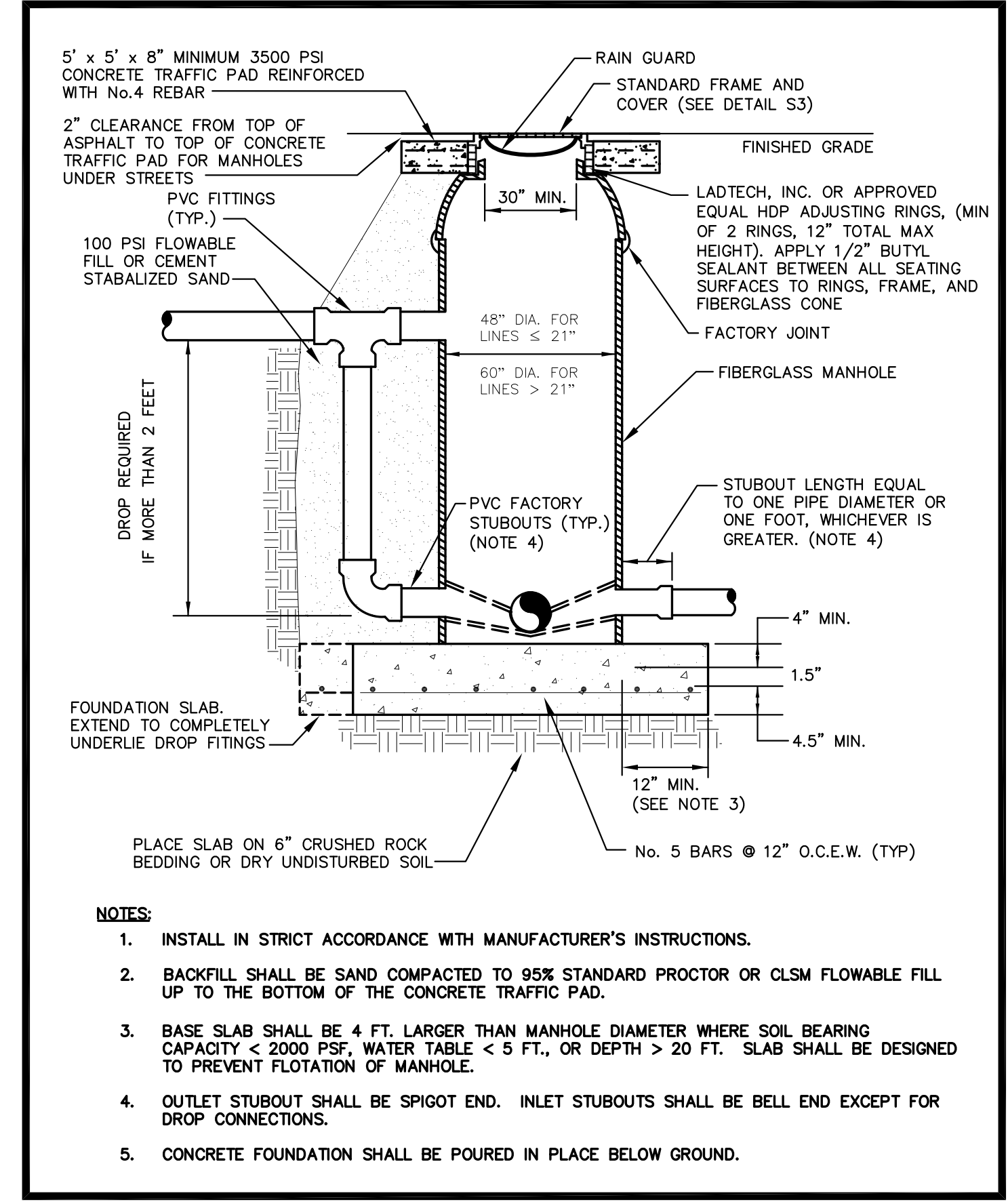

- NOTES:
1. INSTALL IN STRICT ACCORDANCE WITH MANUFACTURER'S INSTRUCTIONS.
 2. BACKFILL SHALL BE SAND COMPACTED TO 95% STANDARD PROCTOR OR CLSM FLOWABLE FILL UP TO THE BOTTOM OF THE CONCRETE TRAFFIC PAD.
 3. BASE SLAB SHALL BE 4 FT. LARGER THAN MANHOLE DIAMETER WHERE SOIL BEARING CAPACITY < 2000 PSF, WATER TABLE < 5 FT., OR DEPTH > 20 FT. SLAB SHALL BE DESIGNED TO PREVENT FLOTATION OF MANHOLE.
 4. OUTLET STUBOUT SHALL BE SPIGOT END. INLET STUBOUTS SHALL BE BELL END EXCEPT FOR DROP CONNECTIONS.
 5. CONCRETE FOUNDATION SHALL BE POURED IN PLACE BELOW GROUND.

TYPICAL FIBERGLASS MANHOLE
NOT TO SCALE

RIO DELTA ENGINEERING
FIRM REGISTRATION No. F-7628
SURVEY FIRM No. 10194027
921 S. 10TH AVENUE EDINBURG, TEXAS 78539
(TEL) 956-380-5152 (FAX) 956-380-5083

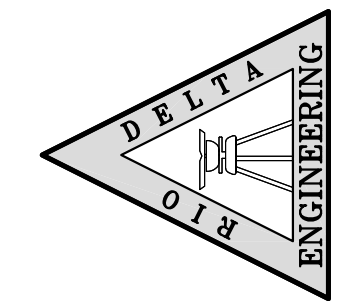

THIS DOCUMENT IS RELEASED FOR THE PURPOSE OF INTERIM REVIEW UNDER THE AUTHORITY OF IVAN GARCIA, P.E. 115662 ON AUGUST 6, 2021. IT IS NOT TO BE USED FOR CONSTRUCTION, BIDDING OR PERMIT PURPOSES.

ISSUED FOR: **PRELIMINARY**

TYPICAL DETAILS
LOT 2 - ESPINO'S SUBDIVISION
ELSA, TEXAS
HIDALGO COUNTY

ENGINEER: IVAN GARCIA P.E. R.P.L.S.
SURVEYOR: IVAN GARCIA P.E. R.P.L.S.
CHECKED: IVAN GARCIA P.E. R.P.L.S.
DRAWN: ABRAHAM JAIMES/O.A.
SCALE: AS SHOWN
DATE: AUGUST 6, 2021
PROJECT: SUB 019 025
REVISIONS:
PAGE NO. **SHT 8**

X:\VBE SUBDIVISIONS\2019\SUB 19.025 GILBERT ESPINO - RESUBDIVISION OF LOT 59 AND 60\DWG\SUB 19.025_SHT 7 TYPICAL DETAILS.dwg DANIEL 8/6/2021 3:49 PM