



# HIDALGO COUNTY PLANNING DEPARTMENT

T.J. Arredondo, CFM  
Director of Planning

2818 S. BUSINESS 281  
EDINBURG TEXAS 78539  
Tel. 956-318-2840 Fax. 956-318-2844

## HIDALGO COUNTY COMMISSIONERS COURT MEETING

DATE: 5-31-2022

PROPOSED A.I. VASQUEZ SUBDIVISION PRECINCT No. 1.

ENGINEER: ROBLES ENGINEERING DEVELOPER: JUAN B. VASQUEZ

PRELIMINARY APPROVAL  FINAL APPROVAL  FINAL APPROVAL WITH FINANCIAL GUARANTEE  WITH VARIANCE

NUMBER OF LOTS: 1  \*SINGLE FAMILY  \*MULTI-FAMILY  COMMERCIAL  INDUSTRIAL

NUMBER OF STREETLIGHTS: N/A

FILLING STATIONS: N/A

LOCATION DESCRIPTION: NORTH OF MILE 16 NORTH ROAD APPROXIMATELY 1 MILE WEST OF MILE 6 WEST ROAD.

SUBDIVISION LIES WITHIN THE:  ETJ OF ELSA.

DRAINAGE REPORT WAS APPROVED BY HCDD#1: ON 6-16-2021 PROPERTY LIES WITHIN FLOOD ZONE: "X" AS PER FEMA.

DRAINAGE DESIGN: DRAINAGE WILL BE PROVIDED BY NATURAL PERCULATION AND SURFACE RUN-OFF ONTO MILE 16 NORTH ROAD SIDE DITCH.

ROAD R.O.W. DEDICATION: 20.00 FEET ONTO MILE 16 NORTH ROAD.

H.C.R.O.W. FINAL APPROVAL DATE: 4-12-2022 BY, DANNY GUZMAN, PCT. 1 R.O.W. AGENT

H.C.H.D. FINAL APPROVAL DATE: 5-17-2022 BY, ENVIRONMENTAL HEALTH DIVISION

SEWER SYSTEM:  OSSF HAS BEEN ESCROWED.

WATER SERVICE PROVIDER: N.A.W.S.C. EXISTING LINE SIZE: 4" LOCATION: MILE 16 NORTH ROAD.

H.C.E.O.C. FINAL APPROVAL DATE: 5-05-2022 : BY ENVIRONMENTAL COMPLIANCE COORDINATOR

**SMALL CONSTRUCTION**

The applicant has submitted the required small construction site notice as per Part II, Section E Of the TPDES General Permit for Construction Activities (TXR150000) along with a copy of the Erosion Control Plan for the proposed project.

REQUEST FOR FINAL APPROVAL WITH:  **CASH DEPOSIT:** Amount: 1,500.00 For:  (1) OSSF

PRELIMINARY APPROVAL FROM THE  
HIDALGO COUNTY COMMISSIONERS COURT ON: NOVEMBER 30, 2021

STAFF RECOMMENDS:  **Preliminary Approval** subject to comments and future recommendations by planning and other departments.

**Final Approval** with financial guarantee.

This subdivision plat has been reviewed and complies with the Hidalgo County Subdivision Rules,

\* Texas Water Development Board Model Subdivision Rules and The Texas Local Government Code.

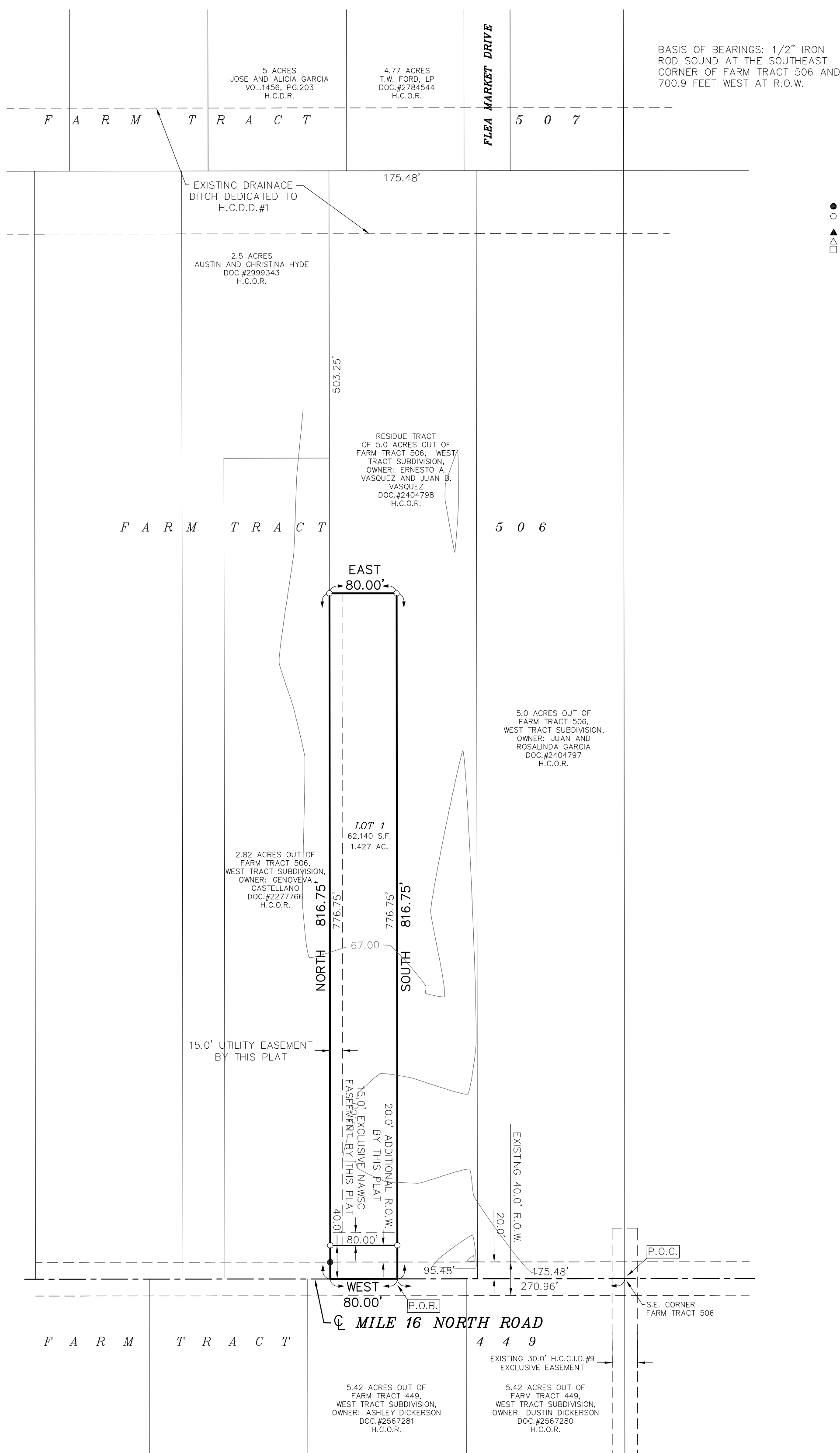

**GENERAL SUBDIVISION PLAT NOTES**

- FLOOD ZONE STATEMENT: FLOOD ZONE DESIGNATION: ZONE "X". (UNSHADED) AREAS DETERMINED TO BE 500-YEAR FLOODPLAIN COMMUNITY-PANEL NO. 480334 0350 C; MAP REVISED TO REFLECT LOMR DATED MAY 17, 2001. THE AREAS WITHIN THE DRAINAGE EASEMENTS AND THE PROPOSED STREET RIGHT-OF-WAY ARE WITHIN THE 100-YEAR FLOOD PLAIN COMMUNITY-PANEL NO.480334 0350C REVISED TO REFLECT LOMR DATED MAY 17, 2001 OF THE FEDERAL EMERGENCY MANAGEMENT AGENCY MAPS FOR HIDALGO COUNTY, TEXAS AND THE LOCAL FLOOD PLAIN ADMINISTRATOR HAVE IDENTIFIED NO OTHER AREAS AS SHOWN ON THIS PLAT ARE WITHIN THE PROPOSED SUBDIVISION TO BE WITHIN THE 100-YEAR FLOOD PLAIN.
- SETBACKS: FRONT: HALF OF RIGHT-OF-WAY NOT TO EXCEED SOFT REAR: 15.00 FEET OR EASEMENT, WHICHEVER IS GREATER SIDE: 6.00 FEET OR EASEMENT WHICHEVER IS GREATER
- NO MORE THAN ONE-SINGLE FAMILY DETACHED DWELLING SHALL BE LOCATED ON EACH LOT. THIS MUST BE STIPULATED ON ALL DEEDS AND CONTRACTS FOR DEEDS.
- MINIMUM FINISHED FLOOR ELEVATION SHALL BE 18" ABOVE THE CENTER LINE OF STREET OR 18" ABOVE NATURAL GROUND (MINIMUM FLOOR=70.0), WHICHEVER IS GREATER. ELEVATION CERTIFICATE MAY BE REQUIRED FOR LOTS LOCATED OUTSIDE A DESIGNATED FLOOD ZONE AT THE TIME OF APPLICATION FOR CONSTRUCTION TO VERIFY PRE AND POST CONSTRUCTION FINISHED FLOOR ELEVATIONS. AN ELEVATION CERTIFICATE SHALL BE REQUIRED FOR ALL LOTS WITHIN A DESIGNATED FLOOD ZONE AT THE TIME FOR A DEVELOPMENT PERMIT APPLICATION.
- BENCHMARK: ELEV. 68.89; 1/2-INCH IRON ROD FOUND ON THE NORTH RIGHT-OF-WAY OF MILE 16 NORTH ROAD ON THE WEST LINE OF THIS SUBDIVISION.
- IN ACCORDANCE WITH THE HIDALGO COUNTY DRAINAGE DISTRICT NO. 1 AND HIDALGO COUNTY REQUIREMENTS, THIS DEVELOPMENT WILL BE REQUIRED TO DETAIN A TOTAL OF 5,120 CUBIC FEET (0.118 ACRE-FEET) OF STORM WATER RUNOFF. DRAINAGE RETENTION IN ACCORDANCE WITH THE LOCAL REQUIREMENTS WILL BE ACCOMPLISHED AS FOLLOWS: DRAINAGE FOR THIS DEVELOPMENT WILL BE DETAINED WITHIN NATURAL LOW AREAS THEN OVERFLOW IN TO THE REGRADED ROADSIDE DITCH.
- NO STRUCTURE SHALL BE PERMITTED OVER ANY EASEMENT. EASEMENTS SHALL BE KEPT CLEAR OF BUILDINGS, SHEDS, SHRUBS TREES, AND OTHER PLANTINGS (EXCEPT LOW, LESS THAN 18 INCHES NATURE HEIGHT, GRASS, OR FLOWERS) AND OTHER OBSTRUCTIONS THAT WOULD INTERFERE WITH THE OPERATION AND MAINTENANCE OF THE EASEMENT.
- EACH PURCHASE CONTRACT MADE BETWEEN A SUBDIVIDER AND PURCHASER OF A LOT IN THIS SUBDIVISION SHALL CONTAIN A STATEMENT DESCRIBING HOW AND WHEN WATER, SEWER, ELECTRICITY, AND GAS SERVICES WILL BE MADE AVAILABLE TO THE SUBDIVISION.
- ALL PUBLIC UTILITIES EASEMENTS DEDICATED BY THIS PLAT SHALL BE A MINIMUM WIDTH OF 15.00 FEET AS PER THE HIDALGO COUNTY MODEL SUBDIVISION RULES. BY SIGNING THIS PLAT, DEVELOPER AND ENGINEER CERTIFY THAT ALL OTHER EASEMENTS SHOWN COMPLY WITH THE SIZE REQUIRED BY EACH UTILITY PROVIDER OCCUPYING AN EASEMENT.
- ON-SITE SEWAGE FACILITIES (OSSF) NOTE: THIS SUBDIVISION SHALL USE ON-SITE SEWAGE FACILITIES IN ACCORDANCE WITH TCEQ AND HIDALGO COUNTY REGULATIONS FOR SEWAGE DISPOSAL. THE SUBDIVIDER IS RESPONSIBLE FOR PROVIDING AN OSSF ON ALL LOTS.
  - OSSF SYSTEM IS BEING DESIGNED FOR DISPOSAL OF DOMESTIC SEWAGE ONLY. A SEPARATE DESIGN SHALL BE SUBMITTED FOR COMMERCIAL USE.
  - EACH LOT ON THIS PLAT COMPLIES WITH THE MINIMUM 21,780 SQUARE FEET LOT AREA WITH POTABLE WATER SUPPLY.
  - OSSF SYSTEM SHALL REQUIRE INSPECTION AND APPROVAL BY HIDALGO COUNTY AUTHORIZED DEPARTMENT
  - SOIL ANALYSIS HAS BEEN SUBMITTED TO THE AUTHORIZED HIDALGO COUNTY DEPARTMENT AND EXCERPTS MAY BE ALSO SEEN ON THE UTILITY LAYOUT FOR THIS SUBDIVISION AS SUBMITTED TO THE HIDALGO COUNTY PLANNING DEPARTMENT. THE ENGINEER HAS DETERMINED THAT THE SOIL IS SUITABLE FOR A STANDARD SEPTIC TANK AND ABSORPTIVE DRAINFIELD SYSTEM.
  - APPROVED "OSSF" PERMIT APPLICATION IS REQUIRED INCLUDING INDIVIDUAL LOT PLANNING MATERIALS PRIOR TO OCCUPANCY A LOT.
- THERE ARE NO WATER WELLS WITHIN 150 FEET FROM THE BOUNDARIES ON THIS SUBDIVISION.
- A SPECIAL DESIGN IS REQUIRED FOR ALL OSSF SYSTEMS LOCATED WITHIN A DESIGNATED FLOOD ZONE. THE DESIGN SHALL INCLUDE BUT NOT BE LIMITED TO THE FOLLOWING ITEMS:
  - ANCHORING OF SEPTIC TANK(S)
  - BACK FLOW VALVES
  - SEPTIC TANK COVER SHALL BE ABLE TO SEAL.
- THE PURCHASER OF EACH LOT SHALL BE RESPONSIBLE FOR INSTALLING DRIVEWAY CULVERT OF REINFORCED CONCRETE PIPE OF NO LESS THAN 15 INCHES IN DIAMETER AND 24 FEET IN LENGTH.
- THE OWNER AND SUBDIVIDER OF THIS SUBDIVISION, RETAINS A BLANKET EASEMENT UPON EACH LOT FOR THE PURPOSE OF INSTALLING AN APPROVED OSSF ON THE LOT AS DESCRIBED ON SHEET 2 OF THIS PLAT.
- ALL LOTS SHALL HAVE A POST DEVELOPMENT FINISHED GRADE FROM THE REAR OF THE LOT TO THE CURB AND/OR ROADSIDE DITCH AT A 0.25% SLOPE TO ACCOMPLISH POSITIVE DRAINAGE. THIS IS IN ACCORDANCE WITH HIDALGO COUNTY APPENDIX 5; COUNTY CONSTRUCTION SPECIFICATIONS 3.1.4.
- THE DEVELOPER SHALL BE RESPONSIBLE FOR DETAING AND ACCOMODATING MORE THAN THE DETAINED VOLUME SHOWN ON THIS PLAT IF IT IS DETERMINED AT THE DEVELOPMENT STAGE THAT THE DETENTION REQUIREMENTS ARE GREATER THAN STATED ON THIS PLAT DUE TO THE IMPERVIOUS AREA BEING GREATER THAN THE PLAT ENGINEER CONSIDERED IN THE HYDRAULIC CALCULATIONS FOR THIS SUBDIVISION.
- SEPTIC TANKS SHALL BE INSTALLED PRIOR TO PLAT RECORDING.
- MILE 16 NORTH ROADSIDE DITCH SHALL BE KEPT CLEAR OF ALL OBSTRUCTIONS THAT WOULD INTERFERE WITH THE OPERATION OF THE DRAINAGE. HIDALGO COUNTY PCT.1 SHALL BE RESPONSIBLE FOR THE MAINTENANCE OF THE COUNTY ROADSIDE DITCH.

**RIGHT OF WAY EASEMENT**  
 KNOW ALL MEN BY THESE PRESENTS THAT THE UNDERSIGNED OWNERS OF THE PROPERTY SHOWN ON THIS PLAT, THEIR SUCCESSORS, ASSIGNS, AND TRANSFEREES (HEREIN AFTER CALLED "GRANTOR" WHETHER ONE OR MORE PERSONS ARE NAMED) IN CONSIDERATION OF ONE DOLLAR (\$1.00) AND OTHER GOOD AND VALUABLE CONSIDERATION PAID BY NORTH ALAMO WATER SUPPLY CORPORATION (HEREIN AFTER CALL "GRANTEE") THE RECEIPT AND SUFFICIENCY OF WHICH IS HEREBY ACKNOWLEDGED, DOES HEREBY GRANT, BARGAIN, SELL, TRANSFER AND CONVEY TO SAID GRANTEE, ITS SUCCESSORS AND ASSIGNS, A PERPETUAL EASEMENT WITH THE RIGHT TO ERECT, CONSTRUCT, INSTALL, AND THEREAFTER USE, OPERATE, INSPECT, REPAIR, MAINTAIN, REPLACE, AND REMOVE WATER DISTRIBUTION LINES AND APPURTENANCES OVER AND ACROSS THE LANDS SHOWN ON THIS PLAT, TOGETHER WITH THE RIGHT OF INGRESS AND EGRESS OVER GRANTOR'S ADJACENT LANDS OF THE PURPOSE FOR WHICH THE ABOVE MENTIONED RIGHTS ARE GRANTED. THE EASEMENT HEREBY GRANTED SHALL NOT EXCEED 15' IN WIDTH, AND GRANTEE IS HEREBY AUTHORIZED TO DESIGNATE THE COURSE OF THE EASEMENT HEREIN CONVEYED EXCEPT THAT WHEN THE PIPELINE(S) IS INSTALLED, THE EASEMENT HEREIN GRANTED SHALL BE LIMITED TO A STRIP OF LAND 15' IN WIDTH, THE CENTERLINE THEREOF BEING THE PIPELINE(S) INSTALLED. IN THE EVENT THE EASEMENT HEREBY GRANTED ABUTS ON PUBLIC ROAD AND THE CITY, COUNTY, OR STATE HEREAFTER WIDENS OR RELOCATED THE PUBLIC ROAD SO AS TO REQUIRE THE RELOCATION OF THIS WATERLINE AS INSTALLED, GRANTEE FURTHER GRANTS TO GRANTEE AN ADDITIONAL EASEMENT OVER AND ACROSS THE LAND SHOWN ON THIS PLAT FOR THE PURPOSE OF LATERALLY RELOCATING SAID WATERLINE AS MAY BE NECESSARY TO CLEAR THE ROAD IMPROVEMENTS WHICH EASEMENT HEREBY GRANTED SHALL BE LIMITED TO A STRIP OF LAND 15' IN WIDTH, THE CENTERLINE BEING THE CENTER LINE OF THE PIPELINE AS RELOCATED, THE CONSIDERATION RECITED HEREIN SHALL CONSTITUTE PAYMENT IN FULL FOR ALL DAMAGES SUSTAINED BY GRANTEE BY REASON OF THE INSTALLATION, MAINTENANCE, REPAIR, REPLACEMENT AND RELOCATION OF THE STRUCTURES REFERRED TO HEREIN, THIS AGREEMENT TOGETHER WITH OTHER PROVISIONS OF THIS GRANT SHALL CONSTITUTE AN EASEMENT FOR THE BENEFIT OF THE GRANTEE, ITS SUCCESSORS, AND ASSIGNS. THE GRANTEE COVENANTS THAT IT IS THE OWNER OF THE ABOVE DESCRIBED LANDS AND THAT SAID LAND ARE FREE AND CLEAR OF ALL ENCUMBRANCES AND LIENS EXCEPT THE FOLLOWING: THE EASEMENT CONVEYED HEREIN WAS OBTAINED OR IMPROVED THROUGH FEDERAL FINANCIAL ASSISTANCE, THIS EASEMENT IS SUBJECT TO THE PROVISIONS OF TITLE VI OF THE CIVIL RIGHTS ACT OF 1964 AND THE REGULATIONS ISSUED PURSUANT THERETO FOR SO LONG AS THE EASEMENT CONTINUES TO BE USED FOR THE SAME OR SIMILAR PURPOSE FOR WHICH FINANCIAL ASSISTANCE WAS EXTENDED OR FOR SO LONG AS THE GRANTEE OWNS IT, WHICHEVER IS LONGER.

IN WITNESS WHEREOF THE SAID GRANTOR EXECUTED THIS INSTRUMENT THIS \_\_\_\_\_ DAY OF \_\_\_\_\_, 2022.

OWNER: JUAN BARTOLO VASQUEZ ADDRESS: P.O. BOX 950 ELSA, TEXAS 78543  
 OWNER: ADRIANA CASTRO ADDRESS: P.O. BOX 950 ELSA, TEXAS 78543

STATE OF TEXAS  
 HIDALGO COUNTY  
 OWNER'S DEDICATION, CERTIFICATION, AND ATTESTATION:

I (WE), JUAN BARTOLO VASQUEZ AND ADRIANA CASTRO, THE UNDERSIGNED, OWNER(S) OF THE 1.50 ACRE TRACT OF LAND ENCOMPASSED WITHIN THE PROPOSED "A.J. VASQUEZ SUBDIVISION" HEREBY SUBDIVIDE THE LAND AS DEPICTED IN THIS SUBDIVISION PLAT AND DEDICATE THE PUBLIC USE THE STREETS, PARKS AND EASEMENTS SHOWN HEREIN.

WE CERTIFY THAT WE HAVE COMPLIED WITH THE REQUIREMENTS OF TEXAS LOCAL GOVERNMENT CODE 232.032 AND THAT  
 (A) THE WATER QUALITY AND CONNECTION TO THE LOTS MEETS OR WILL MEET THE MINIMUM STATE STANDARDS;  
 (B) SEWER CONNECTION TO THE LOTS OR SEPTIC TANKS MEET OR WILL MEET THE MINIMUM REQUIREMENTS OF THE STATE STANDARDS;  
 (C) ELECTRICAL CONNECTIONS PROVIDED TO THE LOTS MEET OR WILL MEET MINIMUM STATE STANDARDS; AND  
 (D) GAS CONNECTIONS, IF AVAILABLE, PROVIDED TO THE LOTS MEET OR WILL MEET THE MINIMUM STATE STANDARDS.

I (WE) ATTEST THAT THE MATTERS ASSERTED IN THIS PLAT IS TRUE AND COMPLETE.

OWNER: JUAN BARTOLO VASQUEZ ADDRESS: P.O. BOX 950 ELSA, TEXAS 78543 DATE \_\_\_\_\_

OWNER: ADRIANA CASTRO ADDRESS: P.O. BOX 950 ELSA, TEXAS 78543 DATE \_\_\_\_\_

STATE OF TEXAS  
 HIDALGO COUNTY

BEFORE ME, THE UNDERSIGNED NOTARY PUBLIC, ON THIS DAY PERSONALLY APPEARED JOSE BARTOLO VASQUEZ AND ADRIANA CASTRO AND PROVED TO ME THROUGH THEIR TEXAS DEPARTMENT OF PUBLIC SAFETY DRIVER LICENSE TO BE THE PERSONS WHOSE NAME IS SUBSCRIBED TO THE FOREGOING INSTRUMENT, WHO, BEING BY ME DULY SWORN, DECLARED THAT THEIR STATEMENTS THEREIN ARE TRUE, CORRECT AND ACKNOWLEDGED THAT THEY EXECUTED THE SAME FOR THE PURPOSES AND CONSIDERATION THEREBY EXPRESSED.

GIVEN UNDER MY HAND AND SEAL OF OFFICE, THIS \_\_\_\_\_ DAY OF \_\_\_\_\_, 2022

NOTARY PUBLIC, FOR THE STATE OF TEXAS

HIDALGO COUNTY  
 CERTIFICATE OF PLAT APPROVAL  
 UNDER LOCAL GOVERNMENT CODE §232.028(A)

WE THE UNDERSIGNED CERTIFY THAT THIS PLAT OF A.J. VASQUEZ SUBDIVISION WAS REVIEWED AND APPROVED BY THE HIDALGO COUNTY COMMISSIONERS COURT ON \_\_\_\_\_, 2022.

HIDALGO COUNTY JUDGE DATE \_\_\_\_\_

ATTEST: HIDALGO COUNTY CLERK DATE \_\_\_\_\_

HIDALGO COUNTY  
 CERTIFICATE OF PLAT APPROVAL

I THE UNDERSIGNED CERTIFY THAT THIS PLAT OF A.J. VASQUEZ SUBDIVISION WAS REVIEWED AND APPROVED BY THE HIDALGO COUNTY HEALTH DEPARTMENT ON \_\_\_\_\_, 2022.

HIDALGO COUNTY ENVIRONMENTAL HEALTH DIVISION MANAGER DATE \_\_\_\_\_

**CERTIFICATION BY THE IRRIGATION DISTRICT**

This plot is approved by Hidalgo and Cameron Counties Irrigation District No.9

Dated this \_\_\_\_\_ day of \_\_\_\_\_, 20\_\_\_\_

- No improvements of any kind shall be placed upon Hidalgo and Cameron Counties Irrigation District No. 9 Right-of-Ways and/or Easements without the expressed written permission of HCCID #9.
- It is understood that the rate of flow of Storm Water for the development will be no greater than the rate of flow of Storm Water when the land was in agricultural use.
- HCCID #9 will not be responsible for the storm/drainage water system to any lot with in this subdivision. As well, HCCID #9 will not be responsible for the delivery of water to any lot with in this subdivision. If desired, this will NOT be at the Districts Expense.
- HCCID #9 has not reviewed and does not certify that the storm sewer or utilities systems described are appropriate for the particular subdivision, based on generally accepted engineering criteria. The developer and his engineer are responsible for their determinations.

General Manager  
 Hidalgo & Cameron Counties Irrigation District No. 9

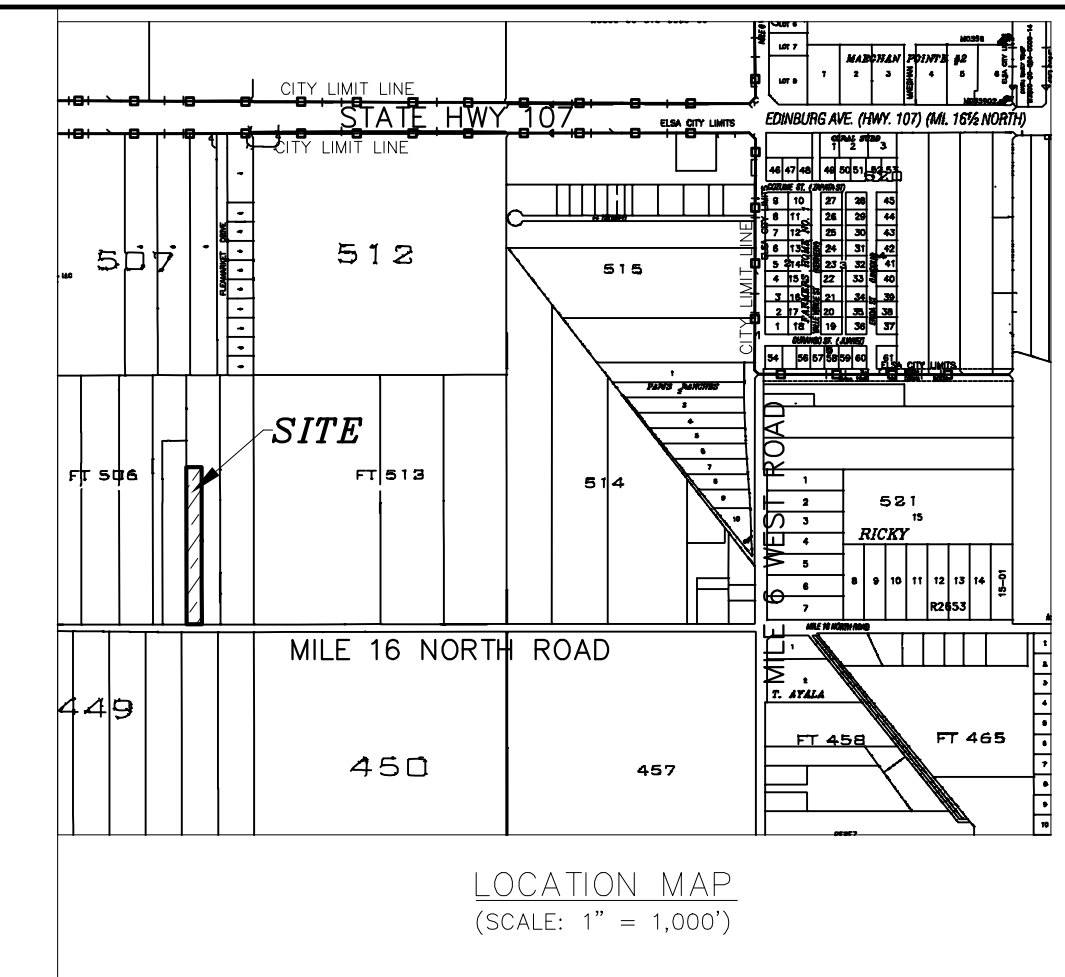

**SUBDIVISION LOCATION DESCRIPTION**

THIS SUBDIVISION IS LOCATED WITHIN HIDALGO COUNTY PRECINCT NO.1 ON THE NORTH SIDE OF MILE 16 NORTH ROAD, APPROXIMATELY HALF OF ONE MILE WEST OF MILE 6 WEST ROAD. THE ONLY NEARBY MUNICIPALITY IS THE CITY OF ELSA ACCORDING TO THE MAP IN THE OFFICE OF THE SECRETARY OF THE CITY OF ELSA (POPULATION 7,174/ 2019 POPULATION ESTIMATE U.S. CENSUS BUREAU). THIS SUBDIVISION LIES APPROXIMATELY 0.5 MI. WEST OF THE CITY LIMITS OF ELSA AND LIES WITHIN THE CITY'S 1 MILE EXTRA TERRITORIAL JURISDICTION (ETJ) UNDER LOCAL GOVERNMENT CODE §42.021.

**APPROVED BY THE DRAINAGE DISTRICT:**

HIDALGO COUNTY DRAINAGE DISTRICT NO.1 HEREBY CERTIFIES THAT THE DRAINAGE PLANS FOR THIS SUBDIVISION COMPLY WITH THE MINIMUM STANDARDS OF THE DISTRICT ADOPTED UNDER TEXAS WATER CODES 49.211(c). THE DISTRICT HAS NOT REVIEWED AND DOES NOT CERTIFY THAT THE DRAINAGE STRUCTURES DESCRIBED ARE APPROPRIATE FOR THE SPECIFIC SUBDIVISION BASED ON GENERALLY ACCEPTED ENGINEERING CRITERIA. IT IS THE RESPONSIBILITY OF THE DEVELOPER AND HIS ENGINEER TO MAKE THEIR DETERMINATIONS.

HIDALGO COUNTY DRAINAGE DISTRICT NO.1

RAUL SESIN, P.E., C.F.M. DATE \_\_\_\_\_  
 GENERAL MANAGER

STATE OF TEXAS  
 HIDALGO COUNTY

I THE UNDERSIGNED, JESUS A. GARZA, A REGISTERED PROFESSIONAL LAND SURVEYOR IN THE STATE OF TEXAS HEREBY CERTIFY THAT THIS PLAT IS TRUE AND WAS CORRECTLY MADE AND PREPARED FROM AN ACTUAL SURVEY OF THE PROPERTY MADE UNDER MY SUPERVISION ON THE GROUND.

JESUS A. GARZA R.P.L.S.#4739 3319 WARE RD, STE. A MCALLEN, TX, 78501 DATE \_\_\_\_\_

STATE OF TEXAS  
 HIDALGO COUNTY

I THE UNDERSIGNED, REYNALDO ROBLES, JR., A LICENSED PROFESSIONAL ENGINEER IN THE STATE OF TEXAS HEREBY CERTIFY THAT PROPER ENGINEERING CONSIDERATION HAS BEEN GIVEN TO THIS PLAT.

REYNALDO ROBLES, JR. LICENSED PROFESSIONAL ENGINEER #102357 PO BOX 476 WESLACO, TX, 78599

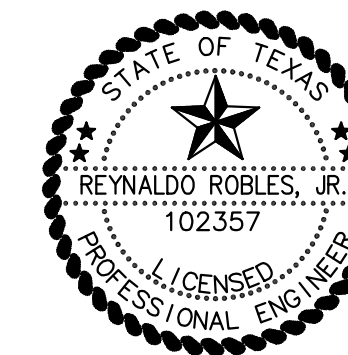

FILED FOR RECORD IN HIDALGO COUNTY ARTURO GUJARDO, JR. HIDALGO COUNTY CLERK

ON: \_\_\_\_\_ AT \_\_\_\_\_ AM/PM  
 INSTRUMENT NUMBER \_\_\_\_\_ OF THE MAP RECORDS OF HIDALGO COUNTY, TEXAS  
 BY: \_\_\_\_\_ DEPUTY

**REVISION NOTES:**

NO.	SHEET	REVISION	DATE	APPROVED

JOB No. 150-21  
 DATE: 5-10-21  
 DRAWN BY: JR

**INDEX TO SHEETS OF A.J. VASQUEZ SUBDIVISION**

SHEET #	DESCRIPTION
SHEET 1	LOCATION MAP AND ETJ; PRINCIPAL CONTACTS; PLAT WITH LOTS, STREETS, AND EASEMENT DESIGNATIONS; LEGAL DESCRIPTION (METES AND BOUNDS); SURVEYOR'S AND ENGINEER'S CERTIFICATION; PLAT NOTES AND RESTRICTIONS; OWNER'S DEDICATION, CERTIFICATION, AND ATTESTATION; COUNTY CLERK'S RECORDING CERTIFICATE; HIDALGO COUNTY CERTIFICATE OF PLAT APPROVAL; DESCRIPTION OF LOCATION OF SUBDIVISION WITH RESPECT TO THE ETJ OF A MUNICIPALITY AND DESIGNATE THE PRECINCT THE PROJECT IS SITUATED; H.C.O.D. CERTIFICATE OF APPROVAL; H.C.H.D. CERTIFICATION; REVISION NOTES.
SHEET 2	WATER DISTRIBUTION AND SANITARY SEWER (OSSF) MAP; ENGINEERING REPORT (ENGLISH AND SPANISH VERSION), INCLUDING DESCRIPTION OF WATER AND WASTE WATER (OSSF) AND ENGINEER'S CERTIFICATION (ENGLISH AND SPANISH VERSION) TYPICAL WATER SERVICE CONNECTION, SUBDIVIDER CERTIFICATE AND STATEMENT, DRAINAGE REPORT INCLUDING DESCRIPTION OF DRAINAGE AND HOW IT WILL SERVE THIS DEVELOPMENT; MAP OF TOPOGRAPHY AND DRAINAGE AND ENGINEER'S CERTIFICATION; REVISION NOTES; CONSTRUCTION DETAILS

Being 1.50 acres of land situated in Hidalgo County, Texas and being out of Farm Tract 506, West Tract Subdivision, as per map recorded in Volume 2, Pages 34-37 of the Hidalgo County Map Records and said 1.50 acre tract being more particularly described by metes and bounds as follows:

COMMENCING for reference at a point for the southeast corner of said Farm Tract 506; THENCE, WEST 270.96 feet with the centerline of Mile 16 North Road, the north line of Farm Tract 449 and the south line of Farm Tract 506 to a point for the southeast corner of said tract herein described and for the POINT OF BEGINNING;

THENCE, WEST, 80.00 feet with the centerline of said Mile 16 North Road, the north line of said Farm Tract 449 and the south line of said Farm Tract 506 to a point for the southwest corner of said tract herein described;

THENCE, NORTH, with the east line of a 2.82-acre tract of land described in Document #2277766 of the Hidalgo County Official Records, passing at a distance of 20.00 feet a 1/2-inch iron rod found for reference on the existing north right-of-way line of said Mile 16 North Road, passing at a distance of 40.00 feet a 1/2-inch iron rod with a plastic cap stamped "JAG" set for reference on the new right-of-way line of said Mile 16 North Road, and continuing for a total distance of 816.75 feet to a 1/2-inch iron rod with a plastic cap stamped "JAG" set for the northwest corner of said tract herein described;

THENCE, EAST, 80.00 feet with a line parallel to the south line of said Farm Tract 506 to a 1/2-inch iron rod with a plastic cap stamped "JAG" set for the northeast corner of said tract herein described;

THENCE, SOUTH, with a line parallel to the east line of said Farm Tract 506, passing at a distance of 776.75 feet a 1/2-inch iron rod with a plastic cap stamped "JAG" set for reference on the new right-of-way line of said Mile 16 North Road, passing at a distance of 796.75 feet the existing north right-of-way line of said Mile 16 North Road, and continuing for a total distance of 816.75 feet to the POINT OF BEGINNING and containing 1.50 acres of land more or less.

**A.J. VASQUEZ SUBDIVISION**

BEING A SUBDIVISION OF 1.50 ACRES OF LAND OUT OF FARM TRACT 506, WEST TRACT SUBDIVISION, HIDALGO COUNTY, TEXAS, AS PER MAP RECORDED IN VOLUME 2, PAGES 34-37 OF THE HIDALGO COUNTY MAP RECORDS

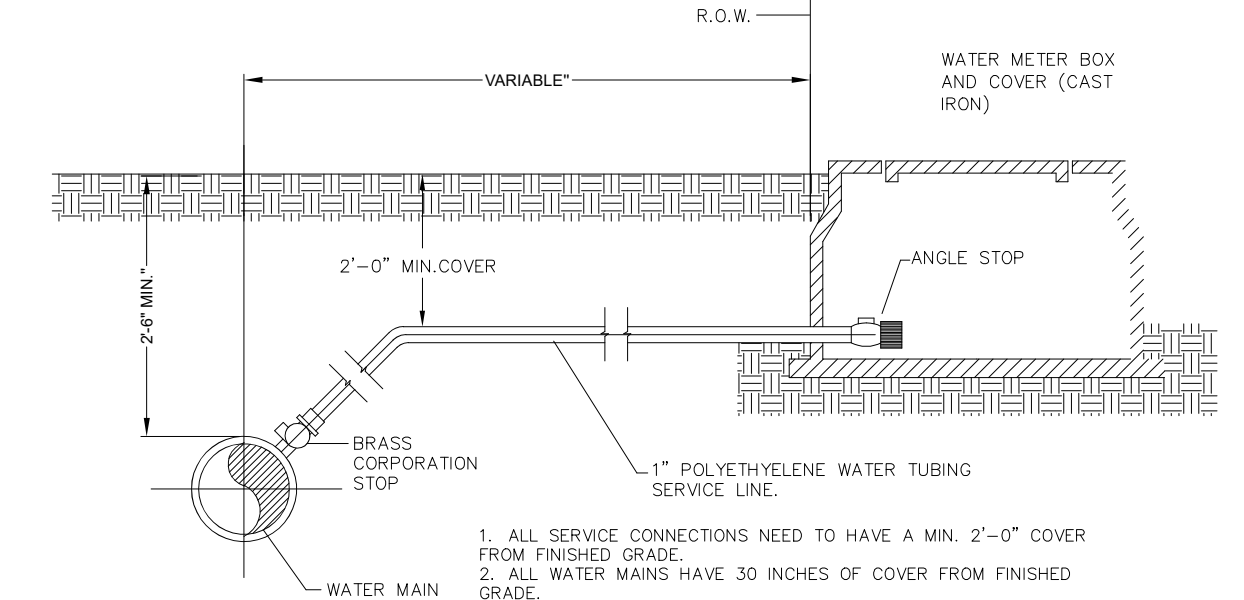
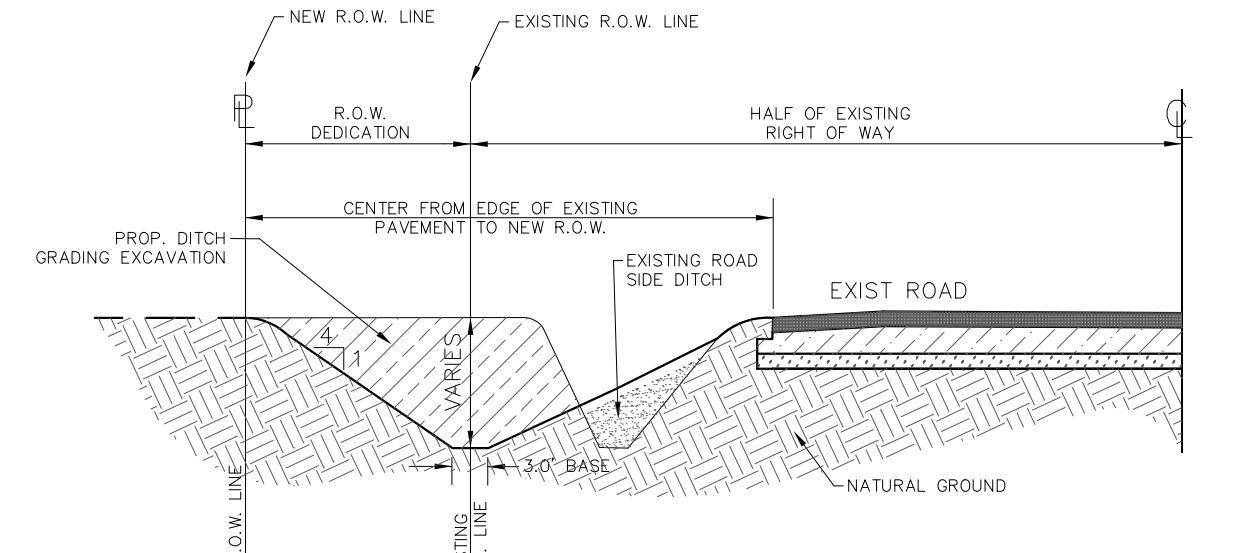
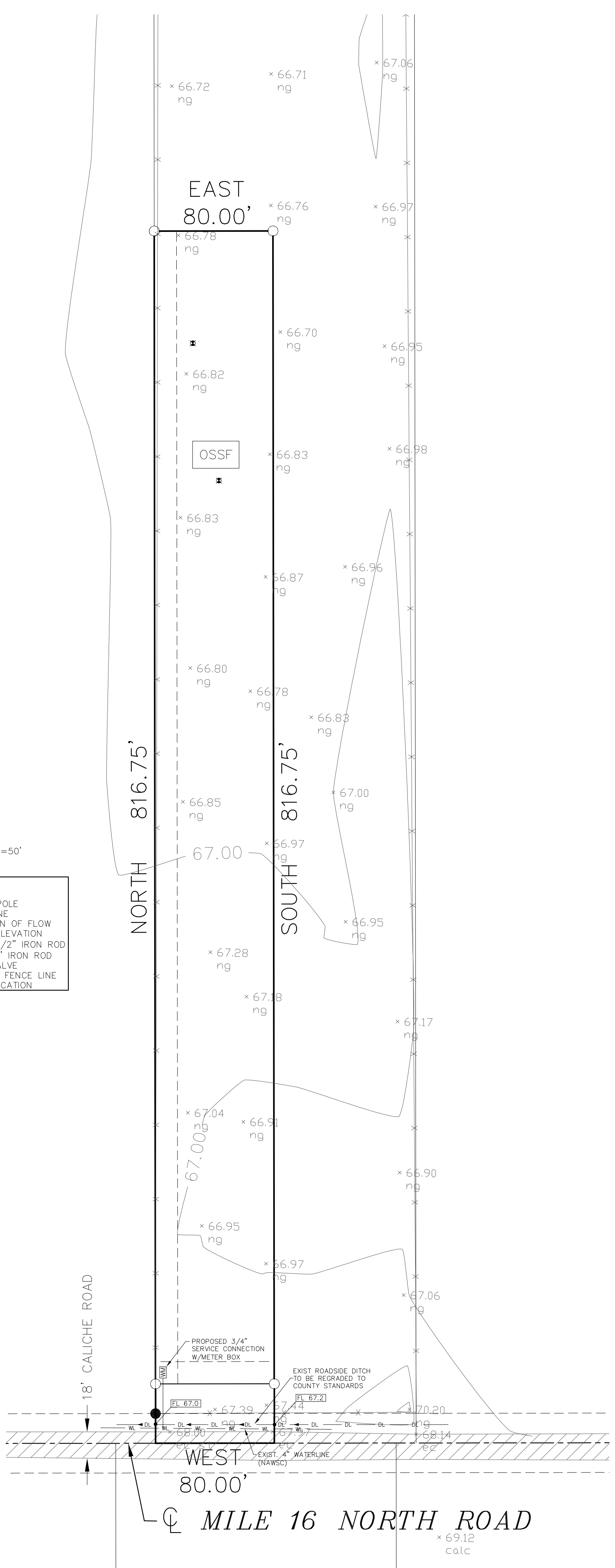

RECONSTRUCTION OF ROADSIDE DITCH  
N.T.S.

STANDARD WATER SERVICE  
CONNECTION

**A.J. VASQUEZ SUBDIVISION**

BEING A SUBDIVISION OF 1.50 ACRES OF LAND OUT OF FARM TRACT 506, WEST TRACT SUBDIVISION, HIDALGO COUNTY, TEXAS, AS PER MAP RECORDED IN VOLUME 2, PAGES 34-37 OF THE HIDALGO COUNTY MAP RECORDS

NAME	ADDRESS	PHONE
OWNER: JUAN BARTOLO VASQUEZ	P.O. BOX 950, ELSA, TX 78543	(361) 318-2507
SURVEYOR: JESUS A. GARZA	3319 WARE RD., STE. A, MCALLEN, TX 78501	(956) 686-8677
ENGINEER: REYNALDO ROBLES, JR.	PO BOX 476, WESLACO, TX 78599	(956) 968-2422

**SUBDIVIDER CERTIFICATION:**

BY COMPLETING THE IMPROVEMENTS DESCRIBED ON THE PLAT, SUBDIVIDER WILL COMPLY WITH THE MINIMUM STATE STANDARDS AND THAT (a) WATER QUALITY AND CONNECTIONS INCLUDING WATER METERS TO THE LOTS MEET SUCH STANDARDS AND (b) SEWER CONNECTIONS TO THE LOTS OR SEPTIC TANKS MEET OR WILL MEET SUCH STANDARDS AND WILL BE CONSTRUCTED IN ACCORDANCE WITH STATE AND COUNTY REGULATIONS.

**SUBDIVIDER STATEMENT:**

I (WE), JUAN BARTOLO VASQUEZ AND ADRIANA CASTRO, THE UNDERSIGNED, SUBDIVIDER(S) OF A.J. VASQUEZ SUBDIVISION HEREBY CERTIFY SEWER PERMITS ARE REQUIRED PRIOR TO BUILDING ON ANY LOT AND THAT AN ADEQUATE DRINKING WATER SOURCE IS IMMEDIATELY AVAILABLE TO EACH LOT OF THE TYPE, QUALITY AND QUANTITY TO ENABLE EACH PERSON PURCHASING A LOT TO HAVE ADEQUATE WATER TO COMPLY WITH THE REGULATIONS AND THE LAWS OF THE STATE AS REQUIRED BY STATE AND COUNTY REGULATIONS.

OWNER: JUAN BARTOLO VASQUEZ  
ADDRESS: P.O. BOX 950  
ELSA, TEXAS 78543

DATE

OWNER: ADRIANA CASTRO  
ADDRESS: P.O. BOX 950  
ELSA, TEXAS 78543

DATE

STATE OF TEXAS  
HIDALGO COUNTY

BEFORE ME, THE UNDERSIGNED NOTARY PUBLIC, ON THIS DAY PERSONALLY APPEARED MJOSE BARTOLO VASQUEZ AND ADRIANA CASTRO, AND PROVED TO ME THROUGH THEIR TEXAS DEPARTMENT OF PUBLIC SAFETY DRIVERS LICENSE TO BE THE PERSONS WHOSE NAME IS SUBSCRIBED TO THE FOREGOING INSTRUMENT, WHO, BEING BY ME DULY SWORN, DECLARED THAT THEIR STATEMENTS THEREIN ARE TRUE, CORRECT AND ACKNOWLEDGED THAT THEY EXECUTED THE SAME FOR THE PURPOSES AND CONSIDERATION THEREBY EXPRESSED.

GIVEN UNDER MY HAND AND SEAL OF OFFICE, THIS \_\_\_\_\_ DAY OF \_\_\_\_\_, 2022.

NOTARY PUBLIC, FOR THE STATE OF TEXAS

**FINAL WATER AND SEWER ENGINEERING REPORT IN SPANISH**

PROVISION DE AGUA, DESCRIPCION, GASTOS Y FECHAS DE INICIO LA SUBDIVISION RECIBIRA SU PROVISION DE AGUA DE LA CIUDAD DE NORTH ALAMO WATER SUPPLY CORPORATION (NAWSC). EL DUEÑO DE LA SUBDIVISION Y NAWSC HAN FIRMADO UN CONTRATO POR EL CUAL LA SUBDIVISION RECIBIRA SU PROVISION DE AGUA POR LOS PROXIMOS 30 AÑOS. WESLACO HA PRESENTADO DOCUMENTACION PARA DEMOSTRAR A LARGO PLAZO LA CANTIDAD Y CALIDAD DE AGUA ACCESIBLE PARA SERVIR EL FUTURO DESARROLLO DE LA SUBDIVISION.

EL SISTEMA DE PROVISION DE AGUA PARA LA SUBDIVISION CONSISTE DE UN CONDUCTO DE AGUA DE 4 PULGADAS DE DIAMETRO QUE PASA POR EL LADO NORTE DE LA CARRETERA MILE 16 N.

DEL CONDUCTO DE 4" SE CONECTARA UN SERVICIO DE 3/4" PARA EL LOTE CON MEDIDOR MECANICO DE AGUA. YA SE HAN INSTALADO LOS MEDIDORES MECANICOS DE AGUA A UN COSTO TOTAL DE \$1,600.00. EL DUEÑO DE LA SUBDIVISION TAMBIEN LE HA PAGADO A NAWSC \$ .00, QUE CUBRE EL COSTO DEL MEDIDOR MECANICO DE AGUA PARA CADA LOTE. ESTE PRECIO INCLUYE EL COSTO DE LA INSTALACION DE CADA MEDIDOR Y LOS GASTOS DE CONEXION, CUANDO EL DUEÑO DE CADA LOTE SOLICITE UN MEDIDOR DE AGUA, NAWSC LO INSTALARA SIN ALGUN GASTO AL DUEÑO, EL DUEÑO DE LA SUBDIVISION.

DRENAJE: DESCRIPCION, GASTOS Y FECHA DE INICIO PARA FACILITAR EL DRENAJE PARA LA SUBDIVISION SE INSTALARA UNA FOSA SEPTICA EN CADA SOLAR. ESTA FOSA SEPTICA CONSISTE DE UN TANQUE SEPTICO DE MODELO DUAL Y DE UN CAMPO DE DRENAJE PARA EL SOLAR. JOSE ANGEL GONZALEZ, LICENCIA NO. 0512258, HA EVALUADO EL AREA DONDE SE ENCUENTRA LA SUBDIVISION Y HA PREPARADO UN REPORTE QUE CONCLUYE QUE ESTE TERRENO ES ADECUADO PARA ESAS FOSAS SEPTICAS (OSSF). EL REPORTE FUE APROBADO POR EL DEPARTAMENTO DE SALUBRIDAD DEL CONDADO DE HIDALGO (HIDALGO COUNTY HEALTH DEPARTMENT) SEGUN EL REPORTE.

CADA LOTE EN LA SUBDIVISION MIDE MEDIO ACRE. SE HICIERON DOS EXCAVACIONES DE EVALUACION EN LUGARES OPUESTOS EN LA SUBDIVISION (EXCAVACIONES ADICIONALES NO FUERON NECESARIAS PORQUE EL TERRENO EN ESTA AREA ES SIGNIFICATIVAMENTE UNIFORME). EL TERRENO ES UNIFORME (TERRENO ARCILOSO Y SUELO FRANCO) Y SE EXTIENDE A 36 PULGADAS BAJO TODAS LAS EXCAVACIONES PROPUESTAS. NO EXISTE EVIDENCIA DE AGUA 24 PULGADAS O MAS ARRIBA DE LO MAS ARRIBA DE LAS EXCAVACIONES PROPUESTAS. EL AGUA EN ESTA AREA FLUYE BIEN.

EL COSTO ESTIMADO PARA LA INSTALACION DE UN SISTEMA INDIVIDUAL DE FOSAS SEPTICAS POR SOLAR SON 1,500.00 DOLARES, INCLUYENDO EL COSTO DEL PERMISO REQUERIDO Y LICENCIA. EN ESTOS MOMENTOS NINGUNA FOSA SEPTICA HA SIDO INSTALADA EN EL PROCESO DE LA APROBACION FINAL. CON EL ARCHIVAMIENTO DEL PLAN FINAL, EL DUEÑO DE LA SUBDIVISION PROPORCIONARA UNA GARANTIA FINANCIERA ADECUADA CON DEBERE EN FORMA DE UN CHEQUE PERSONAL, REPRESENTANDO UN "DEPOSITO EN EFECTIVO" OBTENIDO POR EL CONDADO DE HIDALGO EN LA CANTIDAD DE \$1,500.00, QUE ES EL COSTO TOTAL ESTIMADO PARA INSTALAR UN SISTEMA DE FOSAS SEPTICAS EN CADA TERRENO. EL DUEÑO DE LA SUBDIVISION INCLUIRA EL COSTO DE UN SISTEMA DE FOSAS SEPTICAS EN EL PRECIO DE VENTA DEL TERRENO.

EN CUALQUIER MOMENTO DESPUES DE QUE EL TERRENO SEA VENDIDO, EL COMPRADOR PUEDE NEGAR LA INSTALACION DE UN SISTEMA SEPTICO ESCRIBIENDO O LLAMANDO AL DUEÑO DE LA SUBDIVISION Y ENTONCES ARCHIVANDO EN EL DEPARTAMENTO DE SALUD DEL CONDADO DE HIDALGO UNA APLICACION PARA UN PERMISO DE CONSTRUIR PARA UN SISTEMA SEPTICA. LAS FOSAS SEPTICAS DEBEN DE ESTAR INSTALADAS ANTES QUE EL CONDADO DE HIDALGO PUEDA APROBAR LA AUTORIZACION DE LUZ Y AGUA.

CERTIFICACION: CON MI FIRMA, CERTIFICO QUE LOS SERVICIOS Y SISTEMAS DE AGUA Y DE DRENAJE, DESCRITOS EN ESTE DOCUMENTO CUMPLEN CON LAS MODEL SUBDIVISION RULES (LAS REGLAS GOBERNANDO A LAS SUBDIVISIONES), ADOPTADAS EN LA SECCION 16.343 DEL TEXAS WATER CODE (CODIGO DE AGUA DE TEXAS), CERTIFICO QUE LOS GASTOS PARA INSTALAR LOS SISTEMAS DE AGUA Y DE DRENAJE SON: AGUA: EL SISTEMA/SERVICIO DE AGUA YA HAN INSTALADO Y COMPLETAMENTE CONSTRUIDO CON EL MEDIDOR MECANICO DE AGUA A UN COSTO TOTAL DE \$1,600.00 O \$1,600.00 POR LOTE. DRENAJE: SE ESTIMA QUE LA FOSA SEPTICA COSTARA \$1,500.00 O \$1,500.00 POR LOTE.

ENGINEER'S SIGNATURE DATE

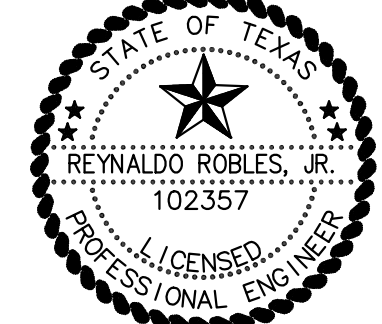

**Flood Zone Designation:**

By graphical plotting this property falls in Flood Zone "X" (unshaded), which is described as areas determined to be outside 500-year flood plain, as per F.E.M.A. flood insurance rate map with community panel No. 480334 0350 C, map revised to reflect LOMR dated May 17, 2001.

**Existing Soils:**

Per the USDA Soil Survey of Hidalgo County, the soils in this area consist predominantly of Raymondville clay loam (52) and Hidalgo fine sandy loam (25). Raymondville clay loam is listed in hydrologic soil group C, which consists of soils having a slow infiltration rate and Hidalgo fine sandy loam is listed in hydrologic soil group B, which consist of well drained soils with a moderate infiltration rate.

**Pre-development Conditions:**

The land comprising this subdivision is currently undeveloped open land. Review of the field gathered topographic information of the site reveals the site is fairly level with a slight slope towards the northeast. Pre-development calculations for 10-year frequency storm reveal an estimated pre-development runoff of 1.04 CFS.

**Future Conditions:**

Expected future use for this subdivision will be for residential use. The development will consist of one lot with one single family home. Drainage calculations for a pre-development 10-year frequency storm versus a post-development 50-year frequency storm using the modified rational formula reveal an increase Q of 1.92 CFS, a total maximum volume of additional run-off of 5,120 cubic feet (0.118 acre-ft), and a future Q of 2.86 CFS. This runoff will be detained in existing natural low areas and make its way into the reggraded roadside ditch along Mile 16 North Road.

ENGINEER'S SIGNATURE DATE

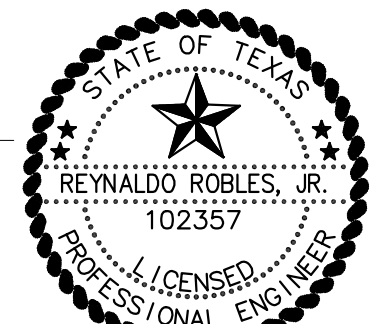

JOB No. 150-21  
DATE: 5-10-21  
DRAWN BY: JR

**J.A. Garza Associates, L.L.C.**  
3319 N. Ware Rd. Ste. "A"  
McAllen, Texas 78501  
(956) 687-8677  
(956) 687-8641 fax  
FIRM NO. 10172800

**ROBLES ENGINEERING, LLC**  
FIRM NO. F-17391  
PO BOX 476  
107 W. WESLACO ST.  
WESLACO, TEXAS 78596  
PHONE (956) 968-2422  
FAX (956) 969-2011

INDEX TO SHEETS OF A.J. VASQUEZ SUBDIVISION	
SHEET 1	LOCATION MAP AND ETJ; PRINCIPAL CONTACTS; PLAT WITH LOTS, STREETS, AND EASEMENT DESIGNATIONS; LEGAL DESCRIPTION (METES AND BOUNDS); SURVEYOR'S AND ENGINEER'S CERTIFICATION; PLAT NOTES AND RESTRICTIONS; OWNER'S DEDICATION, CERTIFICATION, AND ATTESTATION; COUNTY CLERK'S RECORDING CERTIFICATE; HIDALGO COUNTY CERTIFICATE OF PLAT APPROVAL; DESCRIPTION OF LOCATION OF SUBDIVISION WITH RESPECT TO THE ETJ OF A MUNICIPALITY AND DESIGNATE THE PRECINCT THE PROJECT IS SITUATED; H.C.D.D. CERTIFICATE OF APPROVAL; H.C.H.D. CERTIFICATION; REVISION NOTES.
SHEET 2	WATER DISTRIBUTION AND SANITARY SEWER (OSSF) MAP; ENGINEERING REPORT (ENGLISH AND SPANISH VERSION), INCLUDING DESCRIPTION OF WATER AND WASTE WATER (OSSF) AND ENGINEER'S CERTIFICATION (ENGLISH AND SPANISH VERSION) TYPICAL WATER SERVICE CONNECTION, SUBDIVIDER CERTIFICATE AND STATEMENT, DRAINAGE REPORT INCLUDING DESCRIPTION OF DRAINAGE AND HOW IT WILL SERVE THIS DEVELOPMENT; MAP OF TOPOGRAPHY AND DRAINAGE AND ENGINEER'S CERTIFICATION; REVISION NOTES; CONSTRUCTION DETAILS