

L&G Engineering

Transportation Consultants

June 27, 2022

Eduardo "Eddie" Cantu
Hidalgo County Commissioner, PCT #2
300 W. Hall Acres, Ste. G
Pharr, Tx 78577

RE: County: Hidalgo
ROW CSJ No. 0921-02-404
ElDora Road: From Jackson Road To Veterans Blvd. (I Road)
Parcel No. 12

Dear Commissioner Cantu:

Attached herewith is a counter-offer as submitted by Jose Luis Martinez and wife, Martha Martinez, owners of Parcel 12 on June 23, 2022. Brighton Group along with L&G Engineering has reviewed the aforementioned and recommends that counteroffer be **approved**. Attached also is the N-9, Administrative Settlement Evaluation and Approval Form.

Brighton Group believes the counteroffer is a legal and cost savings issue and a timing issue due to the imminent "let" date. More importantly due to recent court awards on similar projects and the cost to litigate through the Special Commissioners' Hearing we recommend that the counteroffer of **\$17,519.00** be accepted.

Please review these documents and feel free to contact me at (956)603-2005 if you wish to discuss this matter personally.

Sincerely,

Fernando "Fred" Herrera

cc: File
Attachment

P2 ADMIN
2022 JUL 5 PM4:45



HIDALGO COUNTY ADMINISTRATIVE EVALUATION AND APPROVAL FORM

ROW CSJ: 0921-02-404

Highway: El Dora Road

Parcel No.: 12

Owner's Name: Jose Luis & Martha Martinez

Approved Offer: \$13,519.00.00

Owner's Counteroffer: \$17,519.00

County: Hidalgo

Project Limits: From FM 3362 (Jackson Rd.)
To Veterans Blvd. (I Road)

Date Offer Sent: 10/25/2021

Date Counteroffer Received: 6/23/2022

Factors considered in evaluation:

1. Valuation Issues

- a. Reconciliation of all available appraisals, including Owner's.
- b. Other: Property owner feels that their property was undervalued.

2. Legal Issues

- a. Analysis of recent court awards on similar properties or projects.
- b. Analysis of recent court decisions which may affect the outcome of a condemnation action.
- c. Analysis of previously unlitigated issues.
- d. Other: _____

3. Cost Savings

- a. Approximate cost to litigate through Special Commissioners' Hearing \$20,000.00
- b. Approximate additional cost to litigate through jury trial \$40,000.00
- c. Other: _____

4. Timing Issues

- a. Maintain project schedule: Yes
Possession of this property is needed by: 7/2022
Projected possession date, if settled is: 7/2022
Projected possession date, if condemned is: 11/2022
Letting date: 9/2022
- b. Other: _____

5. Other Issues

** The following documents have been considered and are incorporated by reference: appraisals, appraisal review form, owner's counteroffer and supporting documentation, negotiator's log, and _____

Analysis and Conclusion:

Our approval/ disapproval recommendation is based on the items checked above and has been evaluated as follows: (attach additional sheets as necessary)

Parcel 12 is 112 sq. ft. or 0.003 of one acre tract of land situated in Hidalgo County, Texas and being in Lot 32, Crown Point Estates Phase I, as recorded in Volume 29, page 132. Parcel 12 acquisition consists of 112 sq. ft. On October 25, 2021, Brighton Group, Acquisition Provider for the County, made an offer of \$13,519.00 to owners of record, Mr. Jose Luis Martinez and wife, Martha Martinez, via certified mail. After several attempts of negotiations Mr. & Mrs. Martinez submitted a counteroffer via email on June 23, 2022. Mr. & Mrs. Martinez have expressed that the value of their property was undervalued due to recent sales within their own neighborhood. After discussion and review by the evaluation team, it is the recommendation that the administrative settlement be approved. The difference between the approved value of \$13,519.00 versus the property owner's counter offer is \$4,000.00. We believe that the proposed counteroffer is within a reasonable range and seek the County's consideration for approval. This amount does not warrant the risk and added expenses associated with standard eminent domain proceedings. Accepting said counter offer will help avoid project time delays, and associated condemnation proceedings, thus resulting in a cost savings to the county.

This administrative settlement of \$17,519.00 is / is not recommended for approval as being reasonable, justified, prudent and in the public interest.

RECOMMENDATION(S):

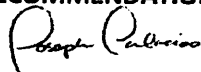

Project Engineer/ROW Administrator

6/27/2022

Date

RPIC/Authorized Pct. Representative

Date

COUNTY APPROVAL:

County Judge

Date

Ms. Alice

This is Mr. Jose Luis Martinez from 401 Crystal Dr. In Pharr Texas. The reason for my letter is to acknowledge that the offer you send me was a little low. According to the way it was valued it based as all the inner lots and mine being a corner lot is appraised a little higher. I'm asking for 4,000.00 more then I was offered. Which would be a total of 17,519.00. Let me know on your decision.

Thank You

Jose L. Martinez



Alice Rodriguez <alice@brightongroup.org>

counteroffer

1 message

Martha Martinez <martinezm331@yahoo.com>
To: "alice@brightongroup.org" <alice@brightongroup.org>

Thu, Jun 23, 2022 at 11:23 PM



Letter for property.docx

13K



BRIGHTON GROUP

2805 Fountain Plaza Blvd., Ste A-2 Edinburg, TX 78539

Date: October 25

, 2021

County: Hidalgo
Federal Project No.: N/A
Highway: Eldora Road

ROW CSJ: 0921-02-404
Parcel ID: 12
From: Jackson Road
To: Veterans Blvd (I Road)

BY CERTIFIED MAIL, RETURN RECEIPT REQUESTED NO. 7020 1290 0000 4061 4503

Jose Luis & Martha Martinez
401 Crystal Dr.
Pharr, TX 78577-7708

Dear Mr. & Mrs. Martinez,

In acquiring property for the highway system of Texas, the Texas Department of Transportation (the "Department") and Hidalgo County (the "County") follows a definite procedure for appraising the land needed and for handling personal negotiations with each owner. As has been or will be explained by the County's negotiator, Joseph Palacios, a portion of your property located on Eldora Road, as described in the enclosed property description, is to be acquired for the construction or improvement of the above-referenced highway project.

We believe at this stage of the purchase process it is mutually beneficial to confirm that, based on an appraisal, the County is authorized to offer you \$13,519.00 for your property, which includes \$563.00 for the property to be purchased and \$12,956.00 for damages to your remaining property. This amount is the total amount of just compensation for all interests in the portion of your property to be acquired, as determined in accordance with State law, less oil, gas and sulphur, subject to clear title being conveyed to the County. In accordance with State law, it is the policy of the Department/County to negotiate with the fee owner(s) of the real property with the understanding that you will, in turn, negotiate with any lessee or other party who may own any interest in the land or improvements, with the exception of public utility easements, which will be handled separately by the Department/County.

This offer to purchase includes the contributory values of the improvement(s) listed below, which are considered to be part of the real property. Since the improvement(s) must be removed, it is the policy of the Department/County to permit owners who convey voluntarily to the Department/County to thereafter retain the improvement(s), if they wish to do so. The retention values shown below are the estimated amounts the improvement(s) would bring if sold on public bids. If you wish to retain title to any of the following improvement(s) and remove it (them) from the right of way, the amount of the above offer must be reduced by the appropriate retention amount(s). This option to retain the improvement(s) does NOT apply should it become necessary for the Department/County to acquire the real property by eminent domain.

	<u>Improvement</u>	<u>Amount to be Subtracted if Retained</u>
A.	Driveway-Concrete	\$1.00

If you wish to accept the offer based upon this appraisal, please contact me as soon as possible, at (956) 603-2005, so that the process of issuing your payment may be started. If you are not willing to accept this offer, you may submit a written request for administrative settlement/counteroffer, setting forth a counteroffer amount and the basis for such amount, provided such settlement request is received in writing within 30 days from the date of this letter. Please note that your opportunity to submit an administrative settlement shall be forfeited if such a settlement request is not received by the Department/County within the 30 day time deadline.

In the event the condition of the property changes for any reason, the County shall have the right to withdraw or modify this offer.

After the date of payment of the purchase price, or the date of deposit in court of funds to satisfy the award of compensation as determined through eminent domain proceedings to acquire real property, you will be reimbursed for any fair and reasonable incidental expenses necessarily incurred in transferring title to the property for use by the Texas Department of Transportation/Hidalgo County. Expenses eligible for reimbursement may include (1) recording fees, transfer taxes and similar expenses incidental to conveying the real property to the County and (2) penalty costs for prepayment of any preexisting recorded mortgage entered into in good faith encumbering the real property. Voluntary unnecessary expenses or expenses incurred in clearing questionable title will not be eligible for reimbursement. Eligible incidental expenses will be reimbursed upon submission of a claim supported by receipted bills or other evidence of actual expenses incurred. You may file a written request for review if you believe that the Department/County failed to properly determine the eligibility for, or the amount of, incidental expenses to be reimbursed. There is no standard form on which to request a review of a claim; however, the claim must be filed with this office within six months after you are notified of the Department's/County's determination on any claim for reimbursement.

You may be entitled to additional payments and services under the State's Relocation Assistance Program. It is emphasized, however, that any benefits to which you may be entitled under this program will be handled entirely separate from and in addition to this transaction. You will receive a brochure entitled "Relocation Assistance" which will inform you of eligibility requirements, payments and services which are available.

You have the right to discuss with others any offer or agreement regarding the Department's/County's acquisition of the subject property, or you may (but are not required to) keep the offer or agreement confidential from others, subject to the provisions of Chapter 552, Government Code (the Public Records Act) as it may apply to the Department.

Attached is a copy of the Texas Department of Transportation brochure entitled "Right of Way Purchase" which we trust will give you a better understanding of the procedures followed by the Department/County in purchasing property. We respectfully request the opportunity to meet with you or to otherwise discuss and answer any questions you may have regarding the details of the type of facility to be built, or concerning the County's offer or proposed purchase transaction. Also, please do not hesitate to contact me at the telephone number provided above regarding any question you may have.

Please see the enclosed copy of the Texas Landowner Bill of Rights.

Finally, we enclose copies of all appraisal reports relating to your property being acquired which were prepared in the ten (10) years preceding the date of this offer and produced or acquired by the Department/County, including the appraisal on which this offer is based.

Sincerely,

Right of Way Manager or other signatory

ENCLOSURES:
Appraisal Report(s)
Landowner Bill of Rights
Brochure ("Right of Way Purchase")

REAL ESTATE APPRAISAL REPORT - TEXAS DEPARTMENT OF TRANSPORTATION

Address of Property: 401 Crystal Drive, Pharr, Texas 78577	District: 21
Property Owner: Jose Luis & Martha Martinez	Parcel: 12
Address of Property Owner: 401 Crystal Drive, Pharr, Texas 78577	ROW CSJ: 0921-02-404
Occupant's Name: Jose Luis & Martha Martinez	Federal Project No: N/A
Whole: <input type="checkbox"/> Partial: <input checked="" type="checkbox"/> Acquisition	Highway: Eldora Road
	County: Hidalgo

Purpose of the Appraisal

The purpose of this appraisal is to estimate the market value of the fee simple title to the real property to be acquired, encumbered by any easements not to be extinguished, less oil, gas and Sulphur. If this acquisition is of less than the whole property, then any special benefits and /or damages to the remainder property must be included in accordance with the laws of Texas.

Market Value

Market value is defined as follows: "Market Value is the price which the property would bring when it is offered for sale by one who desires, but is not obliged to sell, and is bought by one who is under no necessity of buying it, taking into consideration all of the uses to which it is reasonably adaptable and for which it either is or in all reasonable probability will become available within the reasonable future."

Certificate of Appraiser

I hereby certify:

That it is my opinion the total compensation for the acquisition of the herein described property is \$13,779.00 as of November 23, 2020, based upon my independent appraisal and the exercise of my professional judgment;

That on November 23, 2020, I personally inspected in the field the property herein appraised; that I afforded Jose Luis & Martha Martinez, the property owner or the representative of the property owner, the opportunity to accompany me at the time of the inspection;

That the comparables relied upon in making said appraisal were as represented by the photographs contained in the appraisal report and were inspected on December 28, 2020 ;

That I have not revealed and will not reveal the findings and results of such appraisal to anyone other than The Brighton Group and the proper officials Hidalgo County and/or their representatives, or officials of the Federal Highway Administration until authorized by State officials to do so, or until I am required to do so by due process of law, or until I am released from this obligation by having publicly testified to such findings;

That my compensation is not contingent upon the reporting of a predetermined value or direction in value that favors the cause of the client, the amount of the value estimate, the attainment of a stipulated result, or the occurrence of a subsequent event.

The appraiser has considered access damages in accordance with Section 21.042(d) of the Texas Property Code, as amended by SB-18 of the Texas 82nd Regular Legislative Session and finds as follows:

1. Is there a denial of direct access of the parcel? No (yes or no)
2. If so, is the denial of direct access material? No (yes, no, or not applicable)
3. The lack of any access denial or the material impairment of direct access on or off the remaining property affects the market value of the remaining property in the sum of \$ 0 .

I certify to the best of my knowledge and belief:

That the statements of fact contained in this report are true and correct;

That the reported analysis, opinions and conclusions are limited only by the reported assumptions and limiting conditions, and are my personal, unbiased professional analysis, opinions, and conclusions;

That I have no present or prospective interest in the property that is the subject of this report, and I have no personal interest or bias with respect to the parties involved;

That my analysis, opinions and conclusions were developed, and this report has been prepared in conformity with the appropriate State laws, regulations, and policies and procedures applicable to the appraisal of right-of-way for such purposes, and that to the best of my knowledge no portion of the value assigned to such property consists of items which are non-compensable under the established law of said State, and any decrease or increase in the fair market value of subject real property prior to the date of valuation caused by the public improvement for which such property is to be acquired, or by the likelihood that the property would be acquired for such improvement, other than that due to the physical deterioration within the reasonable control of the owner, has been disregarded in estimating the compensation for the property.

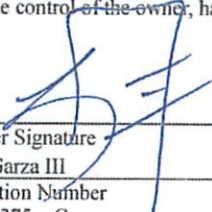
Appraiser Signature 
 Leonel Garza III
 Certification Number
 TX 1328375 - G
 Date: September 1, 2021

To the best of my knowledge, the value does not include any items which are not compensable under State law.

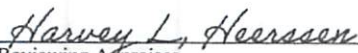
 Harvey L. Heerssen
 Reviewing Appraiser
 9/6/2021
 Date



TABULATION OF VALUES

Parcel: 12 Update Highway: Eldora Road ROW CSJ: 0921-02-404
 Taking Type: Partial District: Pharr
 Size of Remainder: 0.137 Acres County: Hidalgo
 Type of Property: Improved/Residential Federal Project: N/A
 Contract Fencing: N/A
 Appraised by Leonel Garza III
 Date Appraised: 11/23/2020

Access will be provided or denied to the new facility. If access will be partially provided or denied, explain in comments.

Agency	Participating Percentage	Expense Description
State of Texas	80%	ROW Acquisition Expenses
Hidalgo County Precinct No. 2	20%	ROW Acquisition Expenses

Interest Owner	Acquisition Interest	Land Area	Value	Lease (Y/N)
Jose Luis & Martha Martinez Hidalgo County Irrigation District No. 2	Fee Simple Easement	112 sf.	\$300.00	No
		104 sf.	260.00	No

I. Appraised Values

Land Value	Improvement Value	Sign Value	Damages/Enhancements	Total Value
\$560.00	\$263.00	\$0.00	\$12,956.00	\$13,779.00

II. Improvements

Item No.	Improvement Type	Type Construction	Improvement Value	Retention Value	Bisection Category
A.	Driveway	Concrete	\$263.00	\$1.00	N/A

TABULATION OF VALUES (continued)

Parcel: 12 Update

Highway: Eldora Road

ROW CSJ: 0921-02-404

III. Damages and Enhancements

Total Non-Exempt Damages	Enhancements	Exempt Damages	Net Damages
\$9,919.00	\$0.00	\$3,037.00	\$12,956.00

IV. Sign Values

Item No.	Sign Owner	Type Construction	Improvement Value	Retention Value	Bisect. Cat.
N/A	N/A	N/A	N/A	N/A	N/A
		Total	\$0.00	\$0.00	

V. Recapitulation

Date:	11/23/2020 Updated Appraisal	11/23/2020 Original Appraisal	Recommended Value
Appraiser's Name:	Leonel Garza III	Leonel Garza III	
Value of Whole Property	\$116,756.00	\$116,756.00	\$116,756.00
Parcel Area: 112 sf.			
VALUE FOR PARCEL			
Land: per.s.f. 8@ Unenc. @\$5.00 sf. & 104-Encumbered @ \$2.50 sf	\$40.00 260.00	\$560.00	\$40.00 260.00
Easement 104 sf. \$2.50	\$260.00	\$0.00	\$260.00
Improvements	\$263.00	\$263.00	\$263.00
Net Damages or (Enhancements)	\$12,956.00	\$12,956.00	\$12,956.00
OAS Value(s)	\$0.00	\$0.00	\$0.00
TOTAL COMPENSATION	\$13,779.00	\$13,779.00	\$13,779.00

Calculations for Net Damages or (Enhancements) considers Direct Access Denial damages.

TABULATION OF VALUES (continued)

Parcel: 12 Update

Highway: Eldora Road

ROW CSJ: 0921-02-404

VI. Comments and Conclusions on Values in the Appraisal Report

Appraiser: Leonel Garza III
Effective Date of Updated Report: November 23, 2020
Updated Report Dated: September 1, 2021
Review Appraiser: Harvey L. Heerssen
Effective Date of Updated Review: September 5, 2021

Parcel 12 has been updated to separate the easement interest owned by Hidalgo County Irrigation District No. 2 from the appraised value of the part taken. Please see 1st highlighted paragraph below.

Parcel 12 is a partial taking of 0.003 acres (112 sf.) situated in Lot 32, Crown Point Estates Phase I, as recorded in Volume 29, Page 132, of the Map Records, Hidalgo County, Texas, said Crown Park Estates Phase I being out of Lot 118, Kelly-Pharr Subdivision, as recorded in Volume 3, Page 133, of the Deed Records, Hidalgo County, Texas, said Lot 32 conveyed to Jose Luis Martinez and wife, Martha Martinez by a Warranty Deed with Vendor's Lien dated January 2, 2001 and recorded on January 30, 2001, as described in Document Number 939221, of the Official Records, Hidalgo County, Texas..

The whole property of 0.14 acres is located at the northwest corner of Eldora Road and Diamond Lane, Pharr, Texas. The subject whole property is improved with a single family residence, a one car attached garage and related site improvements. The residence is not impacted by the proposed acquisition. However, the attached garage is damaged out due to proximity of the new right of way line.

The appraiser Leonel Garza III has selected three (3) recent sales to value the whole tract at \$5.00 per sf. The highest and best use is for residential purposes. The acquisition is encumbered by an easement owned by Hidalgo County Irrigation District No. 2. Since the fee owner does not enjoy the full bundle of rights within the easement area, the appraiser estimates that the amount of rights taken amount to 50% of the fee value of \$5.00 or \$2.50 per sf. Thus, the encumbered fee portion is valued \$2.50 sf, and the utility easement is also valued at 50% or \$2.50 per sf. There are no market damages to the remainder land.

The appraiser has considered access damages in accordance with Section 21.042(d) of the Texas Property Code, as amended by SB18 of the Texas 82nd Regular Legislative Session. The result of the findings is that there is no denial of direct access nor material impairment of direct access on or off the remaining property that affects the market value of the remaining property. Therefore, there are no access damages to the remainder property.

The updated report prepared by the appraiser Leonel Garza III is an Appraisal Report presented on TxDOT form ROW-A-5 and appears to comply with USPAP and the Texas Department of Transportation's Appraisal and Review Manual. The appraisers' updated opinion and conclusions appear to be well supported by information contained within this updated appraisal report. It is recommended that the total updated value of \$13,779.00 be approved for continuing negotiations and acquisition.

VII. Justification and Explanation for Credit if Retained.

A retention of \$1.00 is applied to the concrete drive to encourage retention and removal.

TABULATION OF VALUES (continued)

Parcel: 12 Update

Highway: Eldora Road

ROW CSJ: 0921-02-404

VIII. Conditions

Values for signs, if any, are applicable only if sign owner has compensable interest.

Fencing is applicable only to actual cost or lump sum fencing on 90-10 Right of Way projects and State cost participation in fences to be in accordance with State's Right of Way Manual.

The values indicated hereon have been approved on the basis that all improvements within the taking will be acquired in the name of the State through negotiation.

IX. Reviewing Appraisers' Statements

Reviewing Appraiser's Statement

It is my opinion that the appraiser's report for this parcel appears adequately supported and in compliance with all appropriate appraisal standards, laws, and regulations, and I recommend this appraisal for use by the appropriate Agency Official and his/her assigns. I have no direct or indirect present or contemplated future personal interest in such property or in any benefit from the acquisition of the parcel. To the best of my knowledge, the value does not include any items that are not compensable under State law.

Reviewing Appraiser

Date

Henry L. Hansen

9/6/2021

Contract Reviewing Appraiser (if applicable)

Date

Division Reviewing Appraiser (if applicable)

Date

X. Approval of Values

Richard F. Lewis

9/29/21

County/City Representative

Date

ROW Staff Representative

Date

APPROVED BY
COMMISSIONERS COURT
ON: *3/9/21*

County: Hidalgo
CCSJ: 0921-02-409
HIGHWAY: Eldora Road
LIMITS: Jackson Road to Veteran's Boulevard (I Road)

EXHIBIT: A
FIELD NOTES FOR PARCEL 12

Being a 112 square feet or 0.003 of one acre tract of land, situated in Lot 32, Crown Point Estates Phase I, as recorded in Volume 29, Page 132, of the Map Records, Hidalgo County, Texas, said Crown Point Estates Phase I being out of Lot 118, Kelly-Pharr Subdivision, as recorded in Volume 3, Page 133, of the Deed Records, Hidalgo County, Texas, said Lot 32 conveyed to Jose Luis Martinez and wife, Martha Martinez by a "Warranty Deed with Vendor's Lien", dated January 2, 2001 and recorded on January 30, 2001, as described in Document Number 939221, of the Official Records, Hidalgo County, Texas, said 112 square feet or 0.003 of one acre tract of land being more particularly described as follows:

Commencing at a set 5/8-inch iron rod with plastic cap stamped "ROWSS PROP COR", being the Northeast corner of said Lot 32, and being on the West right-of-way line of Diamond Lane (width varies);

Thence, South $11^{\circ}13'55''$ West, a distance of 90.12 feet, along the common line of said Lot 32 and the West right-of-way line of Diamond Lane (width varies), to a set 5/8-inch iron rod (N=16,608.569.895, E=1,088,158.663) with plastic cap stamped "ROWSS PROP COR", being 54.74 feet left from centerline station 52+21.27, and being the **POINT OF BEGINNING** of this herein described tract of land:

1. **Thence**, South $11^{\circ}13'55''$ West, a distance of 15.00 feet, along the common line of said Lot 32 and the West right-of-way line of Diamond Lane (width varies), to a point for corner, being the Southeast corner of said Lot 32, and being on the North right-of-way line of Eldora Road (width varies) as established by said Crown Point Estates Phase I;
2. **Thence**, North $81^{\circ}29'40''$ West, a distance of 15.00 feet, along the common line of said Lot 32 and the North right-of-way line of Eldora Road (width varies) as established by said Crown Point Estates Phase I, to a set 5/8-inch iron rod with plastic cap stamped "ROWSS PROP COR";
3. **Thence**, North $54^{\circ}52'08''$ East, a distance of 21.71 feet, over and across said Lot 32, to the **POINT OF BEGINNING**, containing a computed area of 112 square feet or 0.003 of one acre.

Bearings based on the Texas Coordinate System, South Zone, NAD83 (NA2011), adjusted to surface using a grid to surface adjustment factor of 1.00004.

A plat of even survey date herewith accompanies this description.

I, Juan E. Galvan, a Registered Professional Land Surveyor, hereby certify that the legal description hereon and the accompanying plat represent an actual survey made on the ground under my supervision.

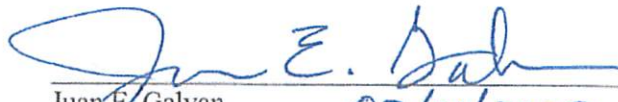

Juan E. Galvan
Registered Professional Land Surveyor
Texas Registration No. 4011



LOT 32
CROWN POINT ESTATES PHASE I
VOLUME 29, PAGE 132 M.R.H.C.
RECORDED ON SEPTEMBER 28, 1994

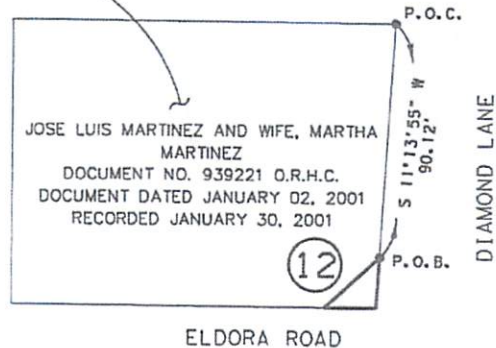

PARENT TRACT INSET
PARCEL 12
N.T.S.



I DO HEREBY CERTIFY THAT THE PLAT SHOWN HEREON
CONFORMS TO THE CURRENT GENERAL RULES OF
PROCEDURES AND PRACTICES AS PROMULGATED BY
THE TEXAS BOARD OF PROFESSIONAL LAND SURVEYING.

Juan E. Galvan
JUAN E. GALVAN, R.P.L.S. #4011 07/01/2020

		REMAINING	
EXISTING	TAKING	LEFT	RIGHT
0.14 AC.	0.003 AC.	0.137 AC.	
112 SQ. FT.			

NOTES:

- ALL BEARINGS AND COORDINATES ARE BASED ON THE TEXAS STATE PLANE COORDINATE SYSTEM, SOUTH ZONE, NORTH AMERICAN DATUM OF 1983,(NA2011). ALL DISTANCES AND COORDINATES SHOWN ARE SURFACE AND MAY BE CONVERTED TO GRID BY DIVIDING BY AN ADJUSTMENT FACTOR OF 1.00004.
- INDICATES A 5/8 INCH IRON ROD SET WITH A PLASTIC CAP STAMPED "ROWSS PROP COR"
- INDICATES A FOUND 1/2 INCH IRON ROD, UNLESS OTHERWISE NOTED.
- A METES AND BOUNDS DESCRIPTION ACCOMPANIES THIS PLAT.

DATE: JUNE 22, 2020

RIGHT OF WAY SKETCH
SHOWING PROPERTY OF
PARCEL 12
ELDORA ROAD
JACKSON RD. TO VETERANS BLVD.(I RD.)
HIDALGO COUNTY, TEXAS

ROW SURVEYING SERVICES, L.L.C.
900 S. STEWART RD. SUITE 13
MISSION, TEXAS 78572
TEL: 10281 424-3132
FAX: 10281 424-3132

TEPLS REG. FIRM# 10193886
RCSJ: 0921-02-404 CCSJ: 0921-02-409

EXHIBIT _____

KELLY-PHARR SUBDIVISION
 LOT 118
 VOLUME 3 PAGE 133, D.R.H.C.



CROWN POINT ESTATES PHASE I
 VOLUME 29, PAGE 132 M.R.H.C.
 RECORDED ON SEPTEMBER 28, 1994

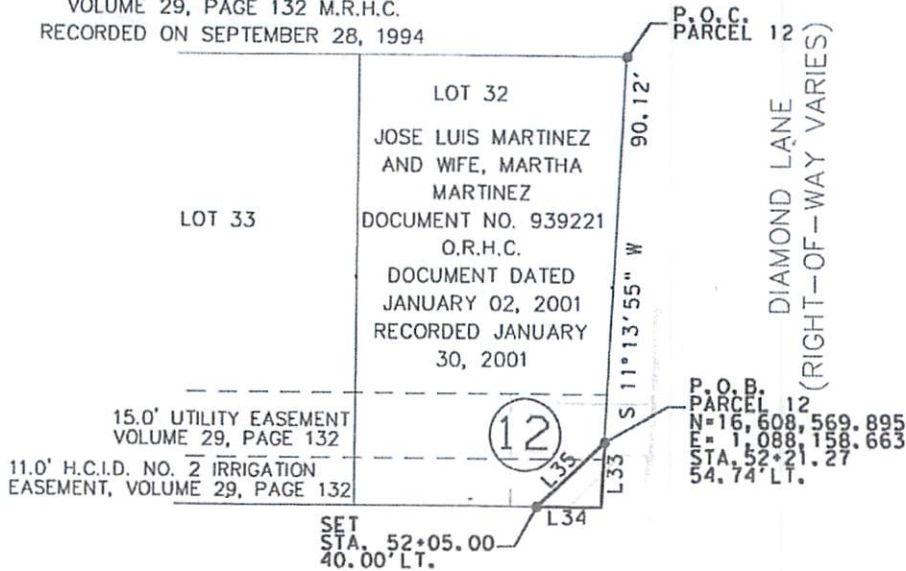

P.O.C. PARCEL 12
 DIAMOND LANE
 (RIGHT-OF-WAY VARIES)

P.O.B. PARCEL 12
 N=16,608.569.895
 E=1,088,158.663
 STA. 52+21.27
 54.74' LT.

SET STA. 52+05.00
 40.00' LT.

ELDORA ROAD
 (RIGHT-OF-WAY VARIES)

LINE	BEARING	DISTANCE (FT)
L33	S 11° 13' 55" W	15.00'
L34	N 81° 29' 40" W	15.00'
L35	N 54° 52' 08" E	21.71'

LEGEND

- PROPERTY LINE
- LOT LINE
- PARCEL NUMBER
- RIGHT OF WAY
- POINT OF COMMENCING
- POINT OF BEGINNING
- DEED RECORDS
- HIDALGO COUNTY OFFICIAL RECORDS
- HIDALGO COUNTY MAP RECORDS
- HIDALGO COUNTY SET 5/8 INCH IRON PIN WITH PLASTIC CAP
- STAMPED "ROWSS PROP COR" FOUND 1/2 INCH IRON PIN UNLESS OTHERWISE NOTED
- OVERHEAD ELEC.
- WIRE FENCE
- WOODEN FENCE
- WATER LINE
- GAS LINE
- EASEMENT LINE

- P —
- L —
- ⊙
- R.O.W.
- P.O.C.
- P.O.B.
- D.R.H.C.
- O.R.H.C.
- M.R.H.C.
-
-
- DHE —
- X — X —
- W — W —
- G —
- — —

CURVE	RADIUS (FT)	ARC LENGTH (FT)	DELTA ANGLE	CHORD BEARING	CHORD DISTANCE (FT)
C3	2,000.00	200.08'	05° 43' 55" (I T)	S 84° 21' 37" E	200.00'

NOTES:

1. ALL BEARINGS AND COORDINATES ARE BASED ON THE TEXAS STATE PLANE COORDINATE SYSTEM, SOUTH ZONE, NORTH AMERICAN DATUM OF 1983, (NA2011). ALL DISTANCES AND COORDINATES SHOWN ARE SURFACE AND MAY BE CONVERTED TO GRID BY DIVIDING BY AN ADJUSTMENT FACTOR OF 1.00004.
2. A METES AND BOUNDS DESCRIPTION ACCOMPANIES THIS PLAT.
3. SURVEYED ON THE GROUND 2018-2020.

**PLAT OF SURVEY
 PARCEL 12
 FOR ELDORA ROAD**

DATE: JUNE 22, 2020.

A 0.003 AC. (112 SQ. FT.)
 TRACT OF LAND SITUATED IN LOT 32,
 CROWN POINT ESTATES PHASE I,
 DESCRIBED IN VOLUME 29, PAGE 132,
 MAP RECORDS, HIDALGO COUNTY, TEXAS.

RIGHT OF WAY SKETCH
 SHOWING PROPERTY OF
 PARCEL 12
 ELDORA ROAD
 JACKSON RD. TO VETERANS BLVD. (1 RD.)
 HIDALGO COUNTY, TEXAS



900 S. STEWART RD. SUITE 15
 MISSION, TEXAS 78149
 TEL: 1 828 424-3338
 FAX: 1 828 424-3132

TBPLS REG. FIRM# 10193886

RCSJ: 0921-02-404 CCSJ: 0921-02-409

Parcel 12

* BENTLEY HORIZONTAL ALIGNMENT REVIEW

*

* Alignment name: Parcel 12

* Alignment description:

* Alignment style:

*

	STATION	NORTHING	EASTING
Element: Linear			
POB()	0+051.71	16608569.895	1088158.663
PI()	0+015.00	16608555.182	1088155.741
Tangential Direction:	S 11°13'55" W		
Tangential Length:	15.00		

Element: Linear			
PI()	0+015.00	16608555.182	1088155.741
PI()	0+030.00	16608557.400	1088140.906
Tangential Direction:	N 81°29'40" W		
Tangential Length:	15.00		

Element: Linear			
PI()	0+030.00	16608557.400	1088140.906
POE()	0+051.71	16608569.895	1088158.663
Tangential Direction:	N 54°52'08" E		
Tangential Length:	21.71		

Northing Error: 0.00 ft
 Easting Error: 0.00 ft
 Closing Direction: S 90°00'00" E
 Closing Distance: 0.00 ft
 Closed Area: 112.3727 sq ft (0.0025797 ac)
 Perimeter: 51.71 ft
 Precision: 3967770882943.88



Erika Zamora <erika.zamora@co.hidalgo.tx.us>

Re: Parcel 12 - Counter Offer - Eldora Rd Project

1 message

Eduardo Cantu <eduardo.cantu@co.hidalgo.tx.us>
To: Erika Zamora <erika.zamora@co.hidalgo.tx.us>
Cc: "garzajr, armando" <armando.garzajr@co.hidalgo.tx.us>

Mon, Jul 11, 2022 at 1:43 PM

Approved

Thank you,

Eddie Cantu
956-454-7247

On Jul 11, 2022, at 1:30 PM, Erika Zamora <erika.zamora@co.hidalgo.tx.us> wrote:

Good afternoon Commissioner,

Attached please find a counter-offer submitted for Parcel 12 on the Pct 2 [Eldora Road](#) Project. The engineer has submitted a recommendation to accept the counteroffer.The approved offer was **\$13,519.00** and the Owner's Counteroffer is **\$17,519.00**. Resulting in a difference of **\$4,000.00**.

Please review and let me know if you approve so I can proceed to place on the agenda for court approval.

Respectfully,

Erika Zamora
Director of Administration
Hidalgo County Precinct 2
Commissioner Eduardo "Eddie" Cantu
[300 W Hall Acres, Suite G](#)
[Pharr, TX 78577](#)
[Ph: \(956\)292-7000 Ext 2015](#)

 **Parcel 12 - Jose Luis & Martha Martinez.pdf**
2320K