

**MAP**  
 SHOWING RE-SUBDIVISION OF  
 LOTS 1, AND 5 TO 32 INCLUSIVE  
 OF THE  
 SAN JUAN PLANTATION SUBDIVISION  
 OUT OF  
 PORCIONES 71 & 72  
 HIDALGO COUNTY TEXAS  
 Scale 1" = 300'

I, E. M. Card, a Surveyor, do hereby certify that the foregoing map of re-subdivision of lots 1, and 5 to 32 inclusive of the San Juan Plantation is a true and correct Plat of said lands as surveyed and subdivided by me.  
 E. M. Card  
 Surveyor

Subscribed and sworn to before me this 1st day of November 1926.  
 Notary Public in and for Hidalgo County Texas.

Recorded Nov. 18 1926  
 AT 1:00 PM.

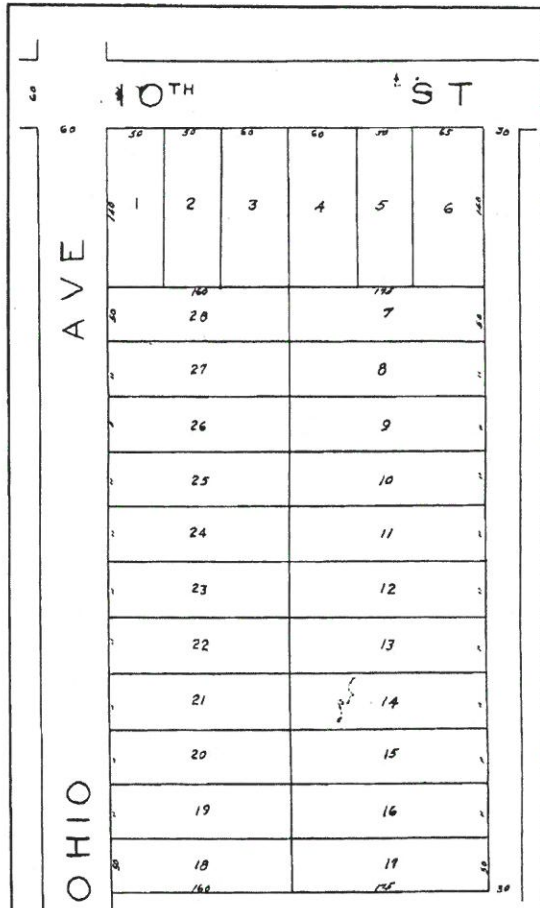

**WRIGHT SUBDIVISION.  
 ACRE BLOCK 150.  
 MERCEDES, TEXAS.**

SCALE 1"=50'. SEPT. 1926 F.H. WRIGHT, ENGR

STATE OF TEXAS  
 COUNTY HIDALGO

I, Fred H. Wright, Civil Engineer,  
 and Surveyor do hereby certify that the map  
 foregoing is a full true and correct map of  
 the above described tract as subdivided  
 and platted by me.  
 Witness my hand this 20 day of Sept. 1926  
 Fred H. Wright, C.E.

STATE OF TEXAS  
 COUNTY HIDALGO

Before me James Hense  
 Notary Public in and for Hidalgo Co. Texas  
 personally appeared Fred H. Wright known  
 to me to be the person whose name is signed  
 to the foregoing instrument, and acknowledged  
 to me that he executed the same for the

purpose expressed  
 James Hense  
 Notary Public Hidalgo Co. Texas.  
 Recorded Oct. 10 1926

FILED FOR RECORDED THIS DAY  
 OCT 13 1926  
 AT 4 PM O'CONNOR P.M.  
 CLERK COUNTY CLERK HIDALGO CO. TEXAS  
 BY JAMES O. CONNOR, Deputy

