

 **AIA[®] Document B101™ – 2017****Standard Form of Agreement Between Owner and Architect**

AGREEMENT made as of the Nineteenth day of July in the year Two Thousand Twenty-Two
(In words, indicate day, month and year.)

BETWEEN the Architect's client identified as the Owner:
(Name, legal status, address and other information)

Hidalgo County
100 E. Cano
Edinburg, TX. 78539
Telephone Number: (956) 318-2600

and the Architect:
(Name, legal status, address and other information)

Milnet Architectural Services, Professional Limited Liability Company
608 S. 12th St.
McAllen, TX. 78501
Telephone Number: (956) 688-5656
Fax Number: (956) 687-9289

for the following Project:
(Name, location and detailed description)

Hidalgo County Emergency Management Facility
7517 N. Expressway 281
Edinburg, TX. 78539
A new 20,000 sq. ft. emergency management facility for the County of Hidalgo, TX.

The Owner and Architect agree as follows.

ADDITIONS AND DELETIONS:

The author of this document has added information needed for its completion. The author may also have revised the text of the original AIA standard form. An *Additions and Deletions Report* that notes added information as well as revisions to the standard form text is available from the author and should be reviewed. A vertical line in the left margin of this document indicates where the author has added necessary information and where the author has added to or deleted from the original AIA text.

This document has important legal consequences. Consultation with an attorney is encouraged with respect to its completion or modification.

Init.

TABLE OF ARTICLES

1	INITIAL INFORMATION
2	ARCHITECT'S RESPONSIBILITIES
3	SCOPE OF ARCHITECT'S BASIC SERVICES
4	SUPPLEMENTAL AND ADDITIONAL SERVICES
5	OWNER'S RESPONSIBILITIES
6	COST OF THE WORK
7	COPYRIGHTS AND LICENSES
8	CLAIMS AND DISPUTES
9	TERMINATION OR SUSPENSION
10	MISCELLANEOUS PROVISIONS
11	COMPENSATION
12	SPECIAL TERMS AND CONDITIONS
13	SCOPE OF THE AGREEMENT

ARTICLE 1 INITIAL INFORMATION

§ 1.1 This Agreement is based on the Initial Information set forth in this Section 1.1.

(For each item in this section, insert the information or a statement such as "not applicable" or "unknown at time of execution.")

§ 1.1.1 The Owner's program for the Project:

(Insert the Owner's program, identify documentation that establishes the Owner's program, or state the manner in which the program will be developed.)

The proposed project will be a facility constructed to the requirements of the FEMA Safe Room Standards. The intent is to design a multi-purpose structure that will serve as a training facility for first responders and an Emergency Operations Center during critical events. The program includes flexible conference/meeting rooms, an auditorium, open/flexible training areas, commercial grade kitchen, food & supply storage, dormitories, and restrooms equipped with showers as well. The building construction will be secure from hurricane force winds and will provide a safe location for first responders and critical/essential employees to seek shelter.

§ 1.1.2 The Project's physical characteristics:

(Identify or describe pertinent information about the Project's physical characteristics, such as size; location; dimensions; geotechnical reports; site boundaries; topographic surveys; traffic and utility studies; availability of public and private utilities and services; legal description of the site, etc.)

A new 20,000 sq. ft. emergency management facility to be situated on the western half of County owned property at 7517 N. Expressway 281 in Edinburg, Texas.

§ 1.1.3 The Owner's budget for the Cost of the Work, as defined in Section 6.1:

(Provide total and, if known, a line item breakdown.)

Init.

/

Owner's preliminary budget for the Cost of the Work including the Furniture, Furnishings & Equipment (FF&E), is estimated at \$6,628,886.11 as outlined in attached preliminary budget.

§ 1.1.4 The Owner's anticipated design and construction milestone dates:

- .1 Design phase milestone dates, if any:
Tentative date is not known at this time.
- .2 Construction commencement date:
Tentative date is not known at this time.
- .3 Substantial Completion date or dates:
Tentative date is not known at this time.
- .4 Other milestone dates:
None at this time.

§ 1.1.5 The Owner intends the following procurement and delivery method for the Project:
(Identify method such as competitive bid or negotiated contract, as well as any requirements for accelerated or fast-track design and construction, multiple bid packages, or phased construction.)

The Owner's intends to issue the project for competitive bidding as a single package.

§ 1.1.6 The Owner's anticipated Sustainable Objective for the Project:
(Identify and describe the Owner's Sustainable Objective for the Project, if any.)

None at this time.

§ 1.1.6.1 If the Owner identifies a Sustainable Objective, the Owner and Architect shall complete and incorporate AIA Document E204™–2017, Sustainable Projects Exhibit, into this Agreement to define the terms, conditions and services related to the Owner's Sustainable Objective. If E204–2017 is incorporated into this agreement, the Owner and Architect shall incorporate the completed E204–2017 into the agreements with the consultants and contractors performing services or Work in any way associated with the Sustainable Objective.

§ 1.1.7 The Owner identifies the following representative in accordance with Section 5.3:
(List name, address, and other contact information.)

Ricardo Saldaña, Emergency Management Coordinator
123 W. Mahl
Edinburg, TX. 78539
Telephone Number: (956) 318-2615
Fax Number: (956) 289-7889
Email Address: ricardo.saldana@co.hidalgo.tx.us

§ 1.1.8 The persons or entities, in addition to the Owner's representative, who are required to review the Architect's submittals to the Owner are as follows:
(List name, address, and other contact information.)

No other person or entities at this time.

§ 1.1.9 The Owner shall retain the following consultants and contractors:
(List name, legal status, address, and other contact information.)

.1 Geotechnical Engineer:

Selection of Geotechnical Engineer shall be made by the Owner. At this time a proposed consultant is not known.

.2 Civil Engineer:

Selection of Civil Engineer shall be made by the Owner. At this time a proposed consultant is not known.

.3 Other, if any:

(List any other consultants and contractors retained by the Owner.)

No other consultants known at this time.

§ 1.1.10 The Architect identifies the following representative in accordance with Section 2.3:
(List name, address, and other contact information.)

Rodolfo R. Molina, Jr.
608 S. 12th St.
McAllen, TX. 78501
Telephone Number: (956) 688-5656
Fax Number: (956) 687-9289

Email Address: rudym@milnet-archservices.com

§ 1.1.11 The Architect shall retain the consultants identified in Sections 1.1.11.1 and 1.1.11.2:
(List name, legal status, address, and other contact information.)

§ 1.1.11.1 Consultants retained under Basic Services:

.1 Structural Engineer:

Solorio, Inc.
108 Cleo Dawson
Mission, TX. 78572
(956) 631-1500

.2 Mechanical Engineer:

To be Determined. Mechanical and Electrical Engineer shall be the same consultant.

.3 Electrical Engineer:

To be Determined. Mechanical and Electrical Engineer shall be the same consultant.

§ 1.1.11.2 Consultants retained under Supplemental Services:

None at this time.

§ 1.1.12 Other Initial Information on which the Agreement is based:

No other Initial Information at this time.

§ 1.2 The Owner and Architect may rely on the Initial Information. Both parties, however, recognize that the Initial Information may materially change and, in that event, the Owner and the Architect shall appropriately adjust the Architect's services, schedule for the Architect's services, and the Architect's compensation. The Owner shall adjust the Owner's budget for the Cost of the Work including the Furniture, Furnishings & Equipment (FF&E) and the Owner's anticipated design and construction milestones, as necessary, to accommodate material changes in the Initial Information.

§ 1.3 Architect shall advise Owner prior to execution of this Agreement if the Instruments of Service or any other information or documentation shall be or may be transmitted or used in digital form as described herein at the commencement of or during the term of this Agreement resulting in the necessity for the AIA documents referenced in sections 1.3 and 1.3.1. The parties shall agree upon protocols governing the transmission and use of Instruments of Service or any other information or documentation in digital form. The parties will use AIA Document E203™–2013, Building Information Modeling and Digital Data Exhibit, to establish the protocols for the development, use, transmission, and exchange of digital data. If applicable, Architect shall complete and provide to Owner for execution any necessary documents referenced in sections 1.3 and 1.3.1 prior to commencing any Work under this Agreement.

§ 1.3.1 Any use of, or reliance on, all or a portion of a building information model without agreement to protocols governing the use of, and reliance on, the information contained in the model and without having those protocols set forth in AIA Document E203™–2013, Building Information Modeling and Digital Data Exhibit, and the requisite AIA Document G202™–2013, Project Building Information Modeling Protocol Form, shall be at the using or relying party's sole risk and without liability to the other party and its contractors or consultants, the authors of, or contributors to, the building information model, and each of their agents and employees. This provision shall not apply to the Owner if Architect failed to advise and/or provide applicable documents to Owner as provided in section 1.3.

ARTICLE 2 ARCHITECT'S RESPONSIBILITIES

§ 2.1 The Architect shall provide professional services as set forth in this Agreement. The Architect represents that it is properly licensed in the jurisdiction where the Project is located to provide the services required by this Agreement, or shall cause such services to be performed by appropriately licensed design professionals.

§ 2.2 The Architect shall perform its services consistent with the professional skill and care ordinarily provided by architects practicing in the same or similar locality under the same or similar circumstances. The Architect shall perform its services as expeditiously as is consistent with such professional skill and care and the orderly progress of the Project.

§ 2.3 The Architect shall identify a representative authorized to act on behalf of the Architect with respect to the Project.

§ 2.4 The Architect shall not engage in any activity, or accept any employment, interest or contribution that would compromise the Architect's professional judgment with respect to this Project.

§ 2.5 The Architect shall maintain the following insurance until termination of this Agreement. For 2.5.1 through 2.5.5, to the extent applicable, policy shall include (1) an endorsement naming the County, its officers, employees and elected/appointed officials as additional insured and (2) an endorsement to waive subrogation in favor of Owner, its officers and employees, for bodily injury, death, property damage or any other loss.

§ 2.5.1 Commercial General Liability with policy limits of not less than one million dollar (\$ 1,000,000.00) for each occurrence and one million dollars (\$ 1,000,000.00) in the aggregate for bodily injury and property damage.

§ 2.5.2 Automobile Liability covering vehicles owned, and non-owned vehicles used, by the Architect with policy limits of not less than one million dollars (\$ 1,000,000.00) per accident for bodily injury, death of any person, and property damage arising out of the ownership, maintenance and use of those motor vehicles, along with any other statutorily required automobile coverage.

§ 2.5.3 The Architect may achieve the required limits and coverage for Commercial General Liability and Automobile Liability through a combination of primary and excess or umbrella liability insurance, provided such primary and excess or umbrella liability insurance policies result in the same or greater coverage as the coverages required under Sections 2.5.1 and 2.5.2, and in no event shall any excess or umbrella liability insurance provide narrower coverage than the primary policy. The excess policy shall not require the exhaustion of the underlying limits only through the actual payment by the underlying insurers.

§ 2.5.4 Workers' Compensation at statutory limits.

§ 2.5.5 Employers' Liability with policy limits not less than one million dollars (\$ 1,000,000.00) each accident, one million dollars (\$ 1,000,000.00) each employee, and one million dollars (\$ 1,000,000.00) policy limit.

§ 2.5.6 Professional Liability covering negligent acts, errors and omissions in the performance of professional services with policy limits of not less than one million dollars (\$ 1,000,000.00) per claim and one million dollars (\$ 1,000,000.00) in the aggregate. Policy shall include: 1) an endorsement to provide 30 days prior written notice in the event of cancellation to owner; 2) coverage shall be continuous for not less than 24 months following completion of the contract and acceptance by the county. Coverage and renewals shall have the same retroactive date as the original policy.

§ 2.5.7 **Additional Insured Obligations.** The Architect shall cause the primary and excess or umbrella policies for Commercial General Liability and Automobile Liability to include the Owner as an additional insured. The additional insured coverage shall be primary and non-contributory to any of the Owner's insurance policies and shall apply to both ongoing and completed operations.

§ 2.5.8 The Architect shall provide certificates of insurance to the Owner that evidence compliance with the requirements in this Section 2.5.

ARTICLE 3 SCOPE OF ARCHITECT'S BASIC SERVICES

§ 3.1 The Architect's Basic Services consist of those described in this Article 3 and include usual and customary structural, mechanical, and electrical engineering services. Services not set forth in this Article 3 are Supplemental or Additional Services.

§ 3.1.1 The Architect shall manage the Architect's services, research applicable design criteria, attend Project meetings, communicate with members of the Project team, and report progress to the Owner.

§ 3.1.2 The Architect shall coordinate its services with those services provided by the Owner and the Owner's consultants. The Architect shall be entitled to rely on, and shall not be responsible for, the accuracy, completeness, and timeliness of, services and information furnished by the Owner and the Owner's consultants. The Architect shall provide prompt written notice to the Owner if the Architect becomes aware of any error, omission, or inconsistency in such services or information.

§ 3.1.3 As soon as practicable after the date of this Agreement, the Architect shall submit for the Owner's approval a schedule for the performance of the Architect's services. The schedule initially shall include anticipated dates for the commencement of construction and for Substantial Completion of the Work as set forth in the Initial Information. The schedule shall include allowances for periods of time required for the Owner's review, for the performance of the Owner's consultants, and for approval of submissions by authorities having jurisdiction over the Project. Once approved by the Owner, time limits established by the schedule shall not, except for reasonable cause, be exceeded by the Architect or Owner. With the Owner's approval, the Architect shall adjust the schedule, if necessary, as the Project proceeds until the commencement of construction.

§ 3.1.4 The Architect shall not be responsible for an Owner's directive or substitution, or for the Owner's acceptance of non-conforming Work, made or given without the Architect's written approval. The Architect shall not engage in any activity or course of conduct which is detrimental to the Owner's best interest.

§ 3.1.5 The Architect shall contact governmental authorities required to approve the Construction Documents and entities providing utility services to the Project. The Architect shall respond to applicable design requirements imposed by those authorities and entities.

§ 3.1.6 The Architect shall assist the Owner in connection with the Owner's responsibility for filing documents required for the approval of governmental authorities having jurisdiction over the Project.

§ 3.2 Schematic Design Phase Services

§ 3.2.1 The Architect shall review the program and other information furnished by the Owner, and shall review laws, codes, and regulations applicable to the Architect's services.

§ 3.2.2 The Architect shall prepare a preliminary evaluation of the Owner's program, schedule, budget for the Cost of the Work, Project site, the proposed procurement and delivery method, and other Initial Information, each in terms of the other, to ascertain the requirements of the Project. The Architect shall notify the Owner of (1) any inconsistencies discovered in the information, and (2) other information or consulting services that may be reasonably needed for the Project.

§ 3.2.3 The Architect shall present its preliminary evaluation to the Owner and shall discuss with the Owner alternative approaches to design and construction of the Project. The Architect shall reach an understanding with the Owner regarding the requirements of the Project.

§ 3.2.4 Based on the Project requirements agreed upon with the Owner, the Architect shall prepare and present, for the Owner's approval, a preliminary design illustrating the scale and relationship of the Project components.

§ 3.2.5 Based on the Owner's approval of the preliminary design, the Architect shall prepare Schematic Design Documents for the Owner's approval. The Schematic Design Documents shall consist of drawings and other documents including a site plan, if appropriate, and preliminary building plans, sections and elevations; and may include some combination of study models, perspective sketches, or digital representations. Preliminary selections of major building systems and construction materials shall be noted on the drawings or described in writing.

§ 3.2.5.1 The Architect shall consider sustainable design alternatives, such as material choices and building orientation, together with other considerations based on program and aesthetics, in developing a design that is consistent with the Owner's program, schedule and budget for the Cost of the Work. The Owner may obtain more advanced sustainable design services as a Supplemental Service under Section 4.1.1.

§ 3.2.5.2 The Architect shall consider the value of alternative materials, building systems and equipment, together with other considerations based on program and aesthetics, in developing a design for the Project that is consistent with the Owner's program, schedule, and budget for the Cost of the Work.

§ 3.2.6 The Architect shall submit to the Owner an estimate of the Cost of the Work prepared in accordance with Section 6.3.

§ 3.2.7 The Architect shall submit the Schematic Design Documents to the Owner, and request the Owner's approval.

§ 3.3 Design Development Phase Services

§ 3.3.1 Based on the Owner's approval of the Schematic Design Documents, and on the Owner's authorization of any adjustments in the Project requirements and the budget for the Cost of the Work, the Architect shall prepare Design Development Documents for the Owner's approval. The Design Development Documents shall illustrate and describe the development of the approved Schematic Design Documents and shall consist of drawings and other documents including plans, sections, elevations, typical construction details, and diagrammatic layouts of building systems to fix and describe the size and character of the Project as to architectural, structural, mechanical and electrical systems, and other appropriate elements. The Design Development Documents shall also include outline specifications that identify major materials and systems and establish, in general, their quality levels.

§ 3.3.2 The Architect shall update the estimate of the Cost of the Work prepared in accordance with Section 6.3.

§ 3.3.3 The Architect shall submit the Design Development Documents to the Owner, advise the Owner of any adjustments to the estimate of the Cost of the Work, and request the Owner's approval.

§ 3.4 Construction Documents Phase Services

§ 3.4.1 Based on the Owner's approval of the Design Development Documents, and on the Owner's authorization of any adjustments in the Project requirements and the budget for the Cost of the Work, the Architect shall prepare Construction Documents for the Owner's approval. The Construction Documents shall illustrate and describe the further development of the approved Design Development Documents and shall consist of Drawings and Specifications setting forth in detail the quality levels and performance criteria of materials and systems and other requirements for the construction of the Work. The Owner and Architect acknowledge that, in order to perform the Work, the Contractor will provide additional information, including Shop Drawings, Product Data, Samples and other similar submittals, which the Architect shall review in accordance with Section 3.6.4.

§ 3.4.2 The Architect shall incorporate the design requirements of governmental authorities having jurisdiction over and interest in the Project into the Construction Documents, and shall assist the Owner with filing required documents for the approval of said governmental authorities.

§ 3.4.3 During the development of the Construction Documents, the Architect shall assist the Owner in the development and preparation of (1) procurement information that describes the time, place, and conditions of bidding, including bidding or proposal forms; (2) the form of agreement between the Owner and Contractor; and (3) the Conditions of the Contract for Construction (General, Supplementary and other Conditions). The Architect shall also compile a project manual that includes the Conditions of the Contract for Construction and Specifications, and may include bidding requirements and sample forms.

§ 3.4.4 The Architect shall update the estimate for the Cost of the Work prepared in accordance with Section 6.3.

§ 3.4.5 The Architect shall submit the Construction Documents to the Owner, advise the Owner of any adjustments to the estimate of the Cost of the Work, take any action required under Section 6.5, and request the Owner's approval.

§ 3.5 Procurement Phase Services

§ 3.5.1 General

The Architect shall assist the Owner in establishing a list of prospective contractors. Following the Owner's approval of the Construction Documents, the Architect shall assist the Owner in (1) obtaining either competitive bids or negotiated proposals; (2) confirming responsiveness of bids or proposals; (3) determining the successful bid or proposal, if any; and, (4) awarding and preparing contracts for construction.

§ 3.5.2 Competitive Bidding

§ 3.5.2.1 Bidding Documents shall consist of bidding requirements and proposed Contract Documents.

§ 3.5.2.2 The Architect shall assist the Owner in bidding the Project by:

- .1 facilitating the distribution of Bidding Documents to prospective bidders;
- .2 organizing and conducting a pre-bid conference for prospective bidders;
- .3 preparing responses to questions from prospective bidders and providing clarifications and interpretations of the Bidding Documents to the prospective bidders in the form of addenda; and,
- .4 organizing and conducting the opening of the bids, and subsequently documenting and distributing the bidding results, as directed by the Owner.

§ 3.5.2.3 If the Bidding Documents permit substitutions, upon the Owner's written authorization, the Architect shall, as an Additional Service, consider requests for substitutions and prepare and distribute addenda identifying approved substitutions to all prospective bidders.

§ 3.5.3 Negotiated Proposals

§ 3.5.3.1 Proposal Documents shall consist of proposal requirements and proposed Contract Documents.

§ 3.5.3.2 The Architect shall assist the Owner in obtaining proposals by:

- .1 facilitating the distribution of Proposal Documents for distribution to prospective contractors and requesting their return upon completion of the negotiation process;
- .2 organizing and participating in selection interviews with prospective contractors;
- .3 preparing responses to questions from prospective contractors and providing clarifications and interpretations of the Proposal Documents to the prospective contractors in the form of addenda; and,
- .4 participating in negotiations with prospective contractors, and subsequently preparing a summary report of the negotiation results, as directed by the Owner.

§ 3.5.3.3 If the Proposal Documents permit substitutions, upon the Owner's written authorization, the Architect shall, as an Additional Service, consider requests for substitutions and prepare and distribute addenda identifying approved substitutions to all prospective contractors.

§ 3.6 Construction Phase Services

§ 3.6.1 General

§ 3.6.1.1 The Architect shall provide administration of the Contract between the Owner and the Contractor as set forth below and in AIA Document A201™–2017, General Conditions of the Contract for Construction. If the Owner and Contractor modify AIA Document A201–2017, those modifications shall not affect the Architect's services under this Agreement unless the Owner and the Architect amend this Agreement.

§ 3.6.1.2 The Architect shall advise and consult with the Owner during the Construction Phase Services until final payment to the Contractor is paid. The Architect shall have authority to act on behalf of the Owner only to the extent provided in this Agreement. The Architect shall not have control over, charge of, or responsibility for the construction means, methods, techniques, sequences or procedures, or for safety precautions and programs in connection with the Work, nor shall the Architect be responsible for the Contractor's failure to perform the Work in accordance with the requirements of the Contract Documents. The Architect shall be responsible for the Architect's negligent acts or omissions, but shall not have control over or charge of, and shall not be responsible for, acts or omissions of the Contractor or of any other persons or entities performing portions of the Work. The Architect shall provide architectural services and consultations necessary to correct minor construction defects encountered during construction phase services.

§ 3.6.1.3 Subject to Section 4.2 and except as provided in Section 3.6.6.5, the Architect's responsibility to provide Construction Phase Services commences with the award of the Contract for Construction and terminates on the date final payment to the Contractor is paid.

§ 3.6.2 Evaluations of the Work

§ 3.6.2.1 The Architect shall visit the site at intervals appropriate to the stage of construction, or as otherwise required in Section 4.2.3, to become generally familiar with the progress and quality of the portion of the Work completed, and to determine, in general, if the Work observed is being performed in a manner indicating that the Work, when fully completed, will be in accordance with the Contract Documents. However, the Architect shall not be required to make exhaustive or continuous on-site inspections to check the quality or quantity of the Work. On the basis of the site visits, the Architect shall keep the Owner reasonably informed about the progress and quality of the portion of the Work completed, and promptly report to the Owner (1) known deviations from the Contract Documents, (2) known deviations from the most recent construction schedule submitted by the Contractor, and (3) defects and deficiencies observed in the Work.

§ 3.6.2.2 The Architect has the authority to reject Work that does not conform to the Contract Documents. Whenever the Architect considers it necessary or advisable, the Architect shall have the authority to require inspection or testing of the Work in accordance with the provisions of the Contract Documents, whether or not the Work is fabricated, installed or completed. However, neither this authority of the Architect nor a decision made in good faith either to exercise or not to exercise such authority shall give rise to a duty or responsibility of the Architect to the Contractor, Subcontractors, suppliers, their agents or employees, or other persons or entities performing portions of the Work.

§ 3.6.2.3 The Architect shall interpret and decide matters concerning performance under, and requirements of, the Contract Documents on written request of either the Owner or Contractor. The Architect's response to such requests shall be made in writing within any time limits agreed upon or otherwise with reasonable promptness.

§ 3.6.2.4 Interpretations and decisions of the Architect shall be consistent with the intent of, and reasonably inferable from, the Contract Documents and shall be in writing or in the form of drawings. When making such interpretations and decisions, the Architect shall endeavor to secure faithful performance by both Owner and Contractor, shall not show partiality to either, and shall not be liable for results of interpretations or decisions rendered in good faith. The Architect's decisions on matters relating to aesthetic effect shall be final if consistent with the intent expressed in the Contract Documents.

§ 3.6.2.5 Unless the Owner and Contractor designate another person to serve as an Initial Decision Maker, as that term is defined in AIA Document A201–2017, the Architect shall render initial decisions on Claims between the Owner and Contractor as provided in the Contract Documents.

§ 3.6.2.6 The Architect shall be responsible for providing services to assist with the resolution of major defects or deficiencies in the Contractor's work deemed non-conforming to the Contract Documents. It is understood that the Contractor is responsible for remediating its non-conforming work and the Architect shall only provide reasonable assistance to facilitate the remediation. Any additional design work or site visits in connection with the remediation shall be an Additional Service.

§ 3.6.3 Certificates for Payment to Contractor

§ 3.6.3.1 The Architect shall review and certify the amounts due the Contractor and shall issue certificates in such amounts. The Architect's certification for payment shall constitute a representation to the Owner, based on the Architect's evaluation of the Work as provided in Section 3.6.2 and on the data comprising the Contractor's Application for Payment, that, to the Architect's knowledge, information and belief, the Work has progressed to the point indicated, the quality of the Work is in accordance with the Contract Documents, and that the Contractor is entitled to payment in the amount certified. The foregoing representations are subject to (1) an evaluation of the Work for conformance with the Contract Documents upon Substantial Completion, (2) results of subsequent tests and inspections, (3) correction of minor deviations from the Contract Documents prior to completion, and (4) specific qualifications expressed by the Architect.

§ 3.6.3.2 The issuance of a Certificate for Payment shall not be a representation that the Architect has (1) made exhaustive on-site inspections (2) reviewed construction means, methods, techniques, sequences or procedures, (3) reviewed copies of requisitions received from Subcontractors and suppliers and other data requested by the Owner to substantiate the Contractor's right to payment, or (4) ascertained how or for what purpose the Contractor has used money previously paid on account of the Contract Sum.

§ 3.6.3.3 The Architect shall maintain a record of the Applications and Certificates for Payment.

§ 3.6.4 Submittals

§ 3.6.4.1 The Architect shall review the Contractor's submittal schedule and shall not unreasonably delay or withhold approval of the schedule. The Architect's action in reviewing submittals shall be, with reasonable promptness while allowing sufficient time, in the Architect's professional judgment, to permit adequate review, but in no case shall be less than fifteen (15) calendar days.

§ 3.6.4.2 The Architect shall review, or take other appropriate action upon, the Contractor's submittals such as Shop Drawings, Product Data and Samples, but only for the limited purpose of checking for conformance with information given and the design concept expressed in the Contract Documents. Review of such submittals is not for the purpose of determining the accuracy and completeness of other information such as dimensions, quantities, and installation or performance of equipment or systems, which are the Contractor's responsibility. The Architect's review shall not constitute approval of safety precautions or construction means, methods, techniques, sequences or procedures. The Architect's review of a specific item shall not indicate approval of an assembly of which the item is a component.

§ 3.6.4.3 If the Contract Documents specifically require the Contractor to provide professional design services or certifications by a design professional related to systems, materials, or equipment, the Architect shall specify the appropriate performance and design criteria that such services must satisfy. The Architect shall review and take appropriate action on Shop Drawings and other submittals related to the Work designed or certified by the Contractor's design professional, provided the submittals bear such professional's seal and signature when submitted to the Architect. The Architect's review shall be for the limited purpose of checking for conformance with information given and the design concept expressed in the Contract Documents. The Architect shall be entitled to rely upon, and shall not be responsible for, the adequacy and accuracy of the services, certifications, and approvals performed or provided by such design professionals.

§ 3.6.4.4 Subject to Section 4.2, the Architect shall review and respond to requests for information about the Contract Documents. The Architect shall set forth, in the Contract Documents, the requirements for requests for information. Requests for information shall include, at a minimum, a detailed written statement that indicates the specific Drawings or Specifications in need of clarification and the nature of the clarification requested. The Architect's response to such requests shall be made in writing within any time limits agreed upon, or otherwise with reasonable promptness. If appropriate, the Architect shall prepare and issue supplemental Drawings and Specifications in response to the requests for information.

§ 3.6.4.5 The Architect shall maintain a record of submittals and copies of submittals supplied by the Contractor in accordance with the requirements of the Contract Documents.

§ 3.6.5 Changes in the Work

§ 3.6.5.1 The Architect may order minor changes in the Work that are consistent with the intent of the Contract Documents and do not involve an adjustment in the Contract Sum or an extension of the Contract Time. Subject to Section 4.2, the Architect shall prepare Change Orders and Construction Change Directives for the Owner's approval and execution in accordance with the Contract Documents.

§ 3.6.5.2 The Architect shall maintain records relative to changes in the Work.

§ 3.6.6 Project Completion

§ 3.6.6.1 The Architect shall:

- .1 conduct inspections to determine the date or dates of Substantial Completion and the date of final completion;
- .2 issue Certificates of Substantial Completion;
- .3 forward to the Owner, for the Owner's review and records, written warranties and related documents required by the Contract Documents and received from the Contractor; and,
- .4 issue a final Certificate for Payment based upon a final inspection indicating that, to the Architect's knowledge, information, and belief, the Work complies with the requirements of the Contract Documents.

§ 3.6.6.2 The Architect’s inspections shall be conducted with the Owner to check conformance of the Work with the requirements of the Contract Documents and to verify the accuracy and completeness of the list submitted by the Contractor of Work to be completed or corrected.

§ 3.6.6.3 When Substantial Completion has been achieved, the Architect shall inform the Owner about the balance of the Contract Sum remaining to be paid the Contractor, including the amount to be retained from the Contract Sum, if any, for final completion or correction of the Work.

§ 3.6.6.4 The Architect shall forward to the Owner the following information received from the Contractor: (1) consent of surety or sureties, if any, to reduction in or partial release of retainage or the making of final payment; (2) affidavits, receipts, releases and waivers of liens, or bonds indemnifying the Owner against liens; and (3) any other documentation required of the Contractor under the Contract Documents.

§ 3.6.6.5 Upon request of the Owner, and prior to the expiration of one year from the date of Substantial Completion, the Architect shall, without additional compensation, conduct a meeting with the Owner to review the facility operations and performance, and to make appropriate recommendations to the Owner.

ARTICLE 4 SUPPLEMENTAL AND ADDITIONAL SERVICES

§ 4.1 Supplemental Services

§ 4.1.1 The services listed below are not included in Basic Services but may be required for the Project. The Architect shall provide the listed Supplemental Services only if specifically designated in the table below as the Architect’s responsibility, and the Owner shall compensate the Architect as provided in Section 11.2. Unless otherwise specifically addressed in this Agreement, if neither the Owner nor the Architect is designated, the parties agree that the listed Supplemental Service is not being provided for the Project.

(Designate the Architect’s Supplemental Services and the Owner’s Supplemental Services required for the Project by indicating whether the Architect or Owner shall be responsible for providing the identified Supplemental Service. Insert a description of the Supplemental Services in Section 4.1.2 below or attach the description of services as an exhibit to this Agreement.)

Supplemental Services	Responsibility <i>(Architect, Owner, or not provided)</i>
§ 4.1.1.1 Programming	Architect
§ 4.1.1.2 Multiple preliminary designs	Architect
§ 4.1.1.3 Measured drawings	Architect
§ 4.1.1.4 Existing facilities surveys	Architect
§ 4.1.1.5 Site evaluation and planning	Architect
§ 4.1.1.6 Building Information Model management responsibilities	Architect
§ 4.1.1.7 Development of Building Information Models for post construction use	Not Provided
§ 4.1.1.8 Civil engineering	To be Provided by Owner, at Owner’s expense.
§ 4.1.1.9 Landscape design	Architect
§ 4.1.1.10 Architectural interior design	Architect
§ 4.1.1.11 Value analysis	Not Provided
§ 4.1.1.12 Detailed cost estimating beyond that required in Section 6.3	Architect
§ 4.1.1.13 On-site project representation	Owner
§ 4.1.1.14 Conformed documents for construction	Not Provided
§ 4.1.1.15 As-designed record drawings	Architect
§ 4.1.1.16 As-constructed record drawings	Architect/Contractor
§ 4.1.1.17 Post-occupancy evaluation	Not Provided

Supplemental Services	Responsibility <i>(Architect, Owner, or not provided)</i>
§ 4.1.1.18 Facility support services	Not Provided
§ 4.1.1.19 Tenant-related services	Not Provided
§ 4.1.1.20 Architect's coordination of the Owner's consultants	Architect
§ 4.1.1.21 Telecommunications/data design	Architect
§ 4.1.1.22 Security evaluation and planning	Not Provided
§ 4.1.1.23 Commissioning	Not Provided
§ 4.1.1.24 Sustainable Project Services pursuant to Section 4.1.3	Not Provided
§ 4.1.1.25 Fast-track design services	Not Provided
§ 4.1.1.26 Multiple bid packages	Not Provided
§ 4.1.1.27 Historic preservation	Not Provided
§ 4.1.1.28 Furniture, furnishings, and equipment design	Architect
§ 4.1.1.29 Other services provided by specialty Consultants	Not Provided
§ 4.1.1.30 Other Supplemental Services	Not Provided

§ 4.1.2 Description of Supplemental Services

§ 4.1.2.1 A description of each Supplemental Service identified in Section 4.1.1 as the Architect's responsibility is provided below.

(Describe in detail the Architect's Supplemental Services identified in Section 4.1.1 or, if set forth in an exhibit, identify the exhibit. The AIA publishes a number of Standard Form of Architect's Services documents that can be included as an exhibit to describe the Architect's Supplemental Services.)

Preliminary site plan, floor plan and budget for Hazard Mitigation Grant Program application, reference exhibits.

§ 4.1.2.2 A description of each Supplemental Service identified in Section 4.1.1 as the Owner's responsibility is provided below.

(Describe in detail the Owner's Supplemental Services identified in Section 4.1.1 or, if set forth in an exhibit, identify the exhibit.)

Hazard Mitigation Grant Program application submission on behalf of Hidalgo County.

§ 4.1.3 If the Owner identified a Sustainable Objective in Article 1, the Architect shall provide, as a Supplemental Service, the Sustainability Services required in AIA Document E204™–2017, Sustainable Projects Exhibit, attached to this Agreement. The Owner shall compensate the Architect as provided in Section 11.2.

§ 4.2 Architect's Additional Services

The Architect may provide Additional Services after execution of this Agreement without invalidating the Agreement. Except for services required due to the fault of the Architect, any Additional Services provided in accordance with this Section 4.2 shall entitle the Architect to compensation pursuant to Section 11.3 and an appropriate adjustment in the Architect's schedule.

§ 4.2.1 Upon recognizing the need to perform the following Additional Services, the Architect shall notify the Owner with reasonable promptness and explain the facts and circumstances giving rise to the need. The Architect shall not proceed to provide the following Additional Services until the Architect receives the Owner's written authorization:

- .1 Services necessitated by a change in the Initial Information, previous instructions or approvals given by the Owner, or a material change in the Project including size, quality, complexity, the Owner's schedule or budget for Cost of the Work, or procurement or delivery method;

Init.

- .2 Services necessitated by the enactment or revision of codes, laws, or regulations, including changing or editing previously prepared Instruments of Service;
- .3 Changing or editing previously prepared Instruments of Service necessitated by official interpretations of applicable codes, laws or regulations that are either (a) contrary to specific interpretations by the applicable authorities having jurisdiction made prior to the issuance of the building permit, or (b) contrary to requirements of the Instruments of Service when those Instruments of Service were prepared in accordance with the applicable standard of care;
- .4 Services necessitated by decisions of the Owner not rendered in a timely manner or any other failure of performance on the part of the Owner or the Owner's consultants or contractors;
- .5 Preparing digital models or other design documentation for transmission to the Owner's consultants and contractors, or to other Owner-authorized recipients;
- .6 Preparation of design and documentation for alternate bid or proposal requests proposed by the Owner;
- .7 Preparation for, and attendance at, a public presentation, meeting or hearing;
- .8 Preparation for, and attendance at, a dispute resolution proceeding or legal proceeding, except where the Architect is party thereto;
- .9 Evaluation of the qualifications of entities providing bids or proposals;
- .10 Consultation concerning replacement of Work resulting from fire or other cause during construction; or,
- .11 Assistance to the Initial Decision Maker, if other than the Architect.

§ 4.2.2 To avoid delay in the Construction Phase, the Architect shall provide the following Additional Services, notify the Owner with reasonable promptness, and explain the facts and circumstances giving rise to the need. If, upon receipt of the Architect's notice, the Owner determines that all or parts of the services are not required, the Owner shall give prompt written notice to the Architect of the Owner's determination. The Owner shall compensate the Architect for the services provided prior to the Architect's receipt of the Owner's notice.

- .1 Reviewing a Contractor's submittal out of sequence from the submittal schedule approved by the Architect;
- .2 Responding to the Contractor's requests for information that are not prepared in accordance with the Contract Documents or where such information is available to the Contractor from a careful study and comparison of the Contract Documents, field conditions, other Owner-provided information, Contractor-prepared coordination drawings, or prior Project correspondence or documentation;
- .3 Preparing Change Orders and Construction Change Directives that require evaluation of Contractor's proposals and supporting data, or the preparation or revision of Instruments of Service;
- .4 Evaluating an extensive number of Claims as the Initial Decision Maker; or,
- .5 Evaluating substitutions proposed by the Owner or Contractor and making subsequent revisions to Instruments of Service resulting therefrom.

§ 4.2.3 The Architect shall provide Construction Phase Services exceeding the limits set forth below as Additional Services. When the limits below are reached, the Architect shall notify the Owner:

- .1 Four (4) reviews of **each** Shop Drawing, Product Data item, sample and similar submittals of the Contractor
- .2 Twenty-Four (24) visits to the site by the Architect during construction
- .3 Four (4) inspections for any portion of the Work to determine whether such portion of the Work is substantially complete in accordance with the requirements of the Contract Documents
- .4 Four (4) inspections for any portion of the Work to determine final completion.

§ 4.2.4 Except for services required under Section 3.6.6.5 and those services that do not exceed the limits set forth in Section 4.2.3, Construction Phase Services provided more than 60 days after (1) the date of Substantial Completion of the Work or (2) the initial date of Substantial Completion identified in the agreement between the Owner and Contractor, whichever is earlier, shall be compensated as Additional Services to the extent the Architect incurs additional cost in providing those Construction Phase Services.

§ 4.2.5 If the services covered by this Agreement have not been completed within forty-eight (48) months of the date of this Agreement, through no fault of the Architect, extension of the Architect's services beyond that time shall be compensated as Additional Services.

ARTICLE 5 OWNER'S RESPONSIBILITIES

§ 5.1 Unless otherwise provided for under this Agreement, the Owner shall provide information in a timely manner regarding requirements for and limitations on the Project, including a written program, which shall set forth the Owner's objectives; schedule; constraints and criteria, including space requirements and relationships; flexibility; expandability; special equipment; systems; and site requirements.

§ 5.2 The Owner shall establish the Owner's budget for the Project, including (1) the budget for the Cost of the Work as defined in Section 6.1; (2) the Owner's other costs; and, (3) reasonable contingencies related to all of these costs. The Owner shall update the Owner's budget for the Project as necessary throughout the duration of the Project until final completion. If the Owner significantly increases or decreases the Owner's budget for the Cost of the Work, the Owner shall notify the Architect. The Owner and the Architect shall thereafter agree to a corresponding change in the Project's scope and quality.

§ 5.3 The Owner shall identify a representative authorized to act on the Owner's behalf with respect to the Project. The Owner shall render decisions and approve the Architect's submittals in a timely manner in order to avoid unreasonable delay in the orderly and sequential progress of the Architect's services.

§ 5.4 The Owner shall furnish surveys to describe physical characteristics, legal limitations and utility locations for the site of the Project, and a written legal description of the site. The surveys and legal information shall include, as applicable, grades and lines of streets, alleys, pavements and adjoining property and structures; designated wetlands; adjacent drainage; rights-of-way, restrictions, easements, encroachments, zoning, deed restrictions, boundaries and contours of the site; locations, dimensions, and other necessary data with respect to existing buildings, other improvements and trees; and information concerning available utility services and lines, both public and private, above and below grade, including inverts and depths. All the information on the survey shall be referenced to a Project benchmark.

§ 5.5 The Owner shall furnish services of geotechnical engineers, which may include test borings, test pits, determinations of soil bearing values, percolation tests, evaluations of hazardous materials, seismic evaluation, ground corrosion tests and resistivity tests, including necessary operations for anticipating subsoil conditions, with written reports and appropriate recommendations.

§ 5.6 The Owner shall provide the Supplemental Services designated as the Owner's responsibility in Section 4.1.1.

§ 5.7 Section Removed.

§ 5.8 The Owner shall coordinate the services of its own consultants with those services provided by the Architect. Upon the Architect's request, the Owner shall furnish copies of the scope of services in the contracts between the Owner and the Owner's consultants. The Owner shall furnish the services of consultants other than those designated as the responsibility of the Architect in this Agreement, or authorize the Architect to furnish them as an Additional Service, when the Architect requests such services and demonstrates that they are reasonably required by the scope of the Project. The Owner shall require that its consultants and contractors maintain insurance, including professional liability insurance, as appropriate to the services or work provided.

§ 5.9 The Owner shall furnish tests, inspections and reports required by law or the Contract Documents, such as structural, mechanical, and chemical tests, tests for air and water pollution, and tests for hazardous materials.

§ 5.10 The Owner shall furnish all legal, insurance and accounting services, including auditing services and site elevation certificate, that may be reasonably necessary at any time for the Project to meet the Owner's needs and interests.

§ 5.11 The Owner shall provide prompt written notice to the Architect if the Owner becomes aware of any fault or defect in the Project, including errors, omissions or inconsistencies in the Architect's Instruments of Service.

§ 5.12 The Owner shall include the Architect in all communications with the Contractor that relate to or affect the Architect's services or professional responsibilities. The Owner shall promptly notify the Architect of the substance of

any direct communications between the Owner and the Contractor otherwise relating to the Project. Communications by and with the Architect's consultants shall be through the Architect.

§ 5.13 Before executing the Contract for Construction, the Owner shall coordinate the Architect's duties and responsibilities set forth in the Contract for Construction with the Architect's services set forth in this Agreement. The Owner shall provide the Architect a copy of the executed agreement between the Owner and Contractor, including the General Conditions of the Contract for Construction.

§ 5.14 The Owner shall provide the Architect access to the Project site prior to commencement of the Work and shall obligate the Contractor to provide the Architect access to the Work wherever it is in preparation or progress.

§ 5.15 Within 15 days after receipt of a written request from the Architect, the Owner shall furnish the requested information as necessary and relevant for the Architect to evaluate, give notice of, or enforce lien rights.

ARTICLE 6 COST OF THE WORK

§ 6.1 For purposes of this Agreement, the Cost of the Work shall be the total cost to the Owner to construct all elements of the Project designed or specified by the Architect including the Furniture, Furnishings & Equipment (FF&E), and shall include contractors' general conditions costs, overhead and profit. The Cost of the Work also includes the reasonable value of labor, materials, and equipment, donated to, or otherwise furnished by, the Owner. The Cost of the Work does not include the compensation of the Architect; the costs of the land, rights-of-way, financing, or contingencies for changes in the Work; or other costs that are the responsibility of the Owner.

§ 6.2 The Owner's budget for the Cost of the Work is provided in Initial Information, and shall be adjusted throughout the Project as required under Sections 5.2, 6.4 and 6.5. Evaluations of the Owner's budget for the Cost of the Work, and the preliminary estimate of the Cost of the Work and updated estimates of the Cost of the Work, prepared by the Architect, represent the Architect's judgment as a design professional. It is recognized, however, that neither the Architect nor the Owner has control over the cost of labor, materials, or equipment; the Contractor's methods of determining bid prices; or competitive bidding, market, or negotiating conditions. Accordingly, the Architect cannot and does not warrant or represent that bids or negotiated prices will not vary from the Owner's budget for the Cost of the Work, or from any estimate of the Cost of the Work, or evaluation, prepared or agreed to by the Architect.

§ 6.3 In preparing estimates of the Cost of Work, the Architect shall be permitted to include contingencies for design, bidding, and price escalation; to determine what materials, equipment, component systems, and types of construction are to be included in the Contract Documents; to recommend reasonable adjustments in the program and scope of the Project; and to include design alternates as may be necessary to adjust the estimated Cost of the Work to meet the Owner's budget. The Architect's estimate of the Cost of the Work shall be based on current area, volume or similar conceptual estimating techniques. If the Owner requires a detailed estimate of the Cost of the Work, the Architect shall provide such an estimate, if identified as the Architect's responsibility in Section 4.1.1, as a Supplemental Service.

§ 6.4 If, through no fault of the Architect, the Procurement Phase has not commenced within 120 days after the Architect submits the Construction Documents to the Owner, the Owner's budget for the Cost of the Work shall be adjusted to reflect changes in the general level of prices in the applicable construction market.

§ 6.5 If at any time the Architect's estimate of the Cost of the Work exceeds the Owner's budget for the Cost of the Work, the Architect shall make appropriate recommendations to the Owner to adjust the Project's size, quality, or budget for the Cost of the Work, and the Owner shall cooperate with the Architect in making such adjustments.

§ 6.6 If the Owner's budget for the Cost of the Work at the conclusion of the Construction Documents Phase Services is exceeded by the lowest bona fide bid or negotiated proposal, the Owner shall

- .1 give written approval of an increase in the budget for the Cost of the Work;
- .2 authorize rebidding or renegotiating of the Project within a reasonable time;
- .3 terminate in accordance with Section 9.5;
- .4 in consultation with the Architect, revise the Project program, scope, or quality as required to reduce the Cost of the Work; or,
- .5 implement any other mutually acceptable alternative.

§ 6.7 If the Owner chooses to proceed under Section 6.6.4, the Architect shall modify the Construction Documents as necessary to comply with the Owner's budget for the Cost of the Work at the conclusion of the Construction Documents Phase Services, or the budget as adjusted under Section 6.6.1. If the Owner requires the Architect to modify the Construction Documents because the lowest bona fide bid or negotiated proposal exceeds the Owner's budget for the Cost of the Work due to market conditions the Architect could not reasonably anticipate, the Owner shall compensate the Architect for the modifications as an Additional Service pursuant to Section 11.3; otherwise the Architect's services for modifying the Construction Documents shall be without additional compensation. In any event, the Architect's modification of the Construction Documents shall be the limit of the Architect's responsibility under this Article 6.

ARTICLE 7 COPYRIGHTS AND LICENSES

§ 7.1 The Architect and the Owner warrant that in transmitting Instruments of Service, or any other information, the transmitting party is the copyright owner of such information or has permission from the copyright owner to transmit such information for its use on the Project.

§ 7.2 The Architect and the Architect's consultants shall be deemed the authors and owners of their respective Instruments of Service, including the Drawings and Specifications, and shall retain all common law, statutory and other reserved rights, including copyrights. Original drawings and specifications are the property of the Architect; however, the Project is the property of the Owner, and the Architect may not use the drawings and specifications therefore for any purpose not related to the Project without the Owner's consent. Owner shall be furnished with such reproductions of drawings and specifications as Owner may reasonably require. Upon completion of the Work or an earlier termination of this Agreement, Architect will revise drawings to reflect changes made during construction and promptly furnish the Owner with one complete set of reproducible record prints. All such reproductions shall be property of the Owner who may use them without Architect's permission for any proper purpose related to the Project, including, but not limited to additions to or completion of the Project. Submission or distribution of Instruments of Service to meet official regulatory requirements or for similar purposes in connection with the Project is not to be construed as publication in derogation of the reserved rights of the Architect and the Architect's consultants.

§ 7.3 The Architect grants to the Owner a nonexclusive license to use the Architect's Instruments of Service solely and exclusively for purposes of constructing, using, maintaining, altering and adding to the Project, provided that the Owner substantially performs its obligations under this Agreement, including prompt payment of all sums due pursuant to Article 9 and Article 11. The Architect shall obtain similar nonexclusive licenses from the Architect's consultants consistent with this Agreement. The license granted under this section permits the Owner to authorize the Contractor, Subcontractors, Sub-subcontractors, and suppliers, as well as the Owner's consultants and separate contractors, to reproduce applicable portions of the Instruments of Service, subject to any protocols established pursuant to Section 1.3, solely and exclusively for use in performing services or construction for the Project. If the Architect rightfully terminates this Agreement for cause as provided in Section 9.4, the license granted in this Section 7.3 shall terminate.

(Paragraphs deleted)

§ 7.5 Except as otherwise stated in Section 7.3, the provisions of this Article 7 shall survive the termination of this Agreement.

ARTICLE 8 CLAIMS AND DISPUTES

§ 8.1 General

§ 8.1.1 The Owner and Architect shall commence all claims and causes of action against the other and arising out of or related to this Agreement, whether in contract, tort, or otherwise, in accordance with the requirements of the binding dispute resolution method selected in this Agreement and within the period specified by applicable law.

§ 8.1.2 To the extent damages are covered by property insurance, the Owner and Architect waive all rights against each other and against the contractors, consultants, agents, and employees of the other for damages, except such rights as they may have to the proceeds of such insurance as set forth in AIA Document A201-2017, General Conditions of the Contract for Construction. The Owner or the Architect, as appropriate, shall require of the contractors, consultants, agents, and employees of any of them, similar waivers in favor of the other parties enumerated herein.

§ 8.1.3 The Architect and Owner waive consequential damages for claims, disputes, or other matters in question, arising out of or relating to this Agreement. This mutual waiver is applicable, without limitation, to all consequential damages due to either party's termination of this Agreement, except as specifically provided in Section 9.7.

§ 8.2 Mediation

§ 8.2.1 Any claim, dispute or other matter in question arising out of or related to this Agreement shall be subject to mediation as a condition precedent to the institution of legal or equitable proceedings by either party.

§ 8.2.2 The Owner and Architect shall endeavor to resolve claims, disputes and other matters in question between them by mediation. A request for mediation shall be made in writing, delivered to the other party to this Agreement, and filed with the person or entity administering the mediation. The request may be made concurrently with the filing of a complaint or other claim.

§ 8.2.3 The parties shall share the mediator's fee and any filing fees equally. The mediation shall be held in the place where the Project is located, unless another location is mutually agreed upon.

§ 8.2.4 If the parties do not resolve a dispute through mediation pursuant to this Section 8.2, the method of binding dispute resolution shall be the following:

(Check the appropriate box.)

[X] Litigation in a court of competent jurisdiction

[] Other: *(Specify)*

If the Owner and Architect do not select a method of binding dispute resolution, or do not subsequently agree in writing to a binding dispute resolution method other than litigation, the dispute will be resolved in a court of competent jurisdiction.

(Paragraphs deleted)

§ 8.4 The provisions of this Article 8 shall survive the termination of this Agreement.

ARTICLE 9 TERMINATION OR SUSPENSION

§ 9.1 If the Owner fails to make payments to the Architect in accordance with this Agreement, such failure shall be considered substantial nonperformance and cause for termination or, at the Architect's option, cause for suspension of performance of services under this Agreement. If the Architect elects to suspend services, the Architect shall give seven days' written notice to the Owner before suspending services. In the event of a suspension of services, the Architect shall have no liability to the Owner for delay or damage caused the Owner because of such suspension of services. Before resuming services, the Owner shall pay the Architect all sums due prior to suspension and any expenses incurred in the interruption and resumption of the Architect's services. The Architect's fees for the remaining services and the time schedules shall be equitably adjusted.

§ 9.2 If the Owner suspends the Project, the Architect shall be compensated for services performed prior to notice of such suspension. When the Project is resumed, the Architect shall be compensated for expenses incurred in the interruption and resumption of the Architect's services. The Architect's fees for the remaining services and the time schedules shall be equitably adjusted.

§ 9.3 If the Owner suspends the Project for more than 90 cumulative days for reasons other than the fault of the Architect, the Architect may terminate this Agreement by giving not less than seven days' written notice.

§ 9.4 Either party may terminate this Agreement upon not less than seven days' written notice should the other party fail substantially to perform in accordance with the terms of this Agreement through no fault of the party initiating the termination.

§ 9.5 The Owner may terminate this Agreement upon not less than seven days' written notice to the Architect for the Owner's convenience and without cause.

Init.

§ 9.6 If the Owner terminates this Agreement for its convenience pursuant to Section 9.5, or the Architect terminates this Agreement pursuant to Section 9.3, the Owner shall compensate the Architect for services performed prior to termination, and Reimbursable Expenses due.

§ 9.7 In addition to any amounts paid under Section 9.6, if the Owner terminates this Agreement for its convenience pursuant to Section 9.5, or the Architect terminates this Agreement pursuant to Section 9.3, the Owner shall pay to the Architect the following fees:
(Set forth below the amount of any termination or licensing fee, or the method for determining any termination or licensing fee.)

.1 Termination Fee:

\$5,000.00

§ 9.8 Except as otherwise expressly provided herein, this Agreement shall terminate one year from the date of Substantial Completion, or until final payment to the contractor is paid, whichever is later.

§ 9.9 The Owner's rights to use the Architect's Instruments of Service in the event of a termination of this Agreement are set forth in Article 7.

ARTICLE 10 MISCELLANEOUS PROVISIONS

§ 10.1 This Agreement shall be governed by the law of the place where the Project is located.

§ 10.2 Terms in this Agreement shall have the same meaning as those in AIA Document A201–2017, General Conditions of the Contract for Construction.

§ 10.3 The Owner and Architect, respectively, bind themselves, their agents, successors, assigns, and legal representatives to this Agreement. Neither the Owner nor the Architect shall assign this Agreement without the written consent of the other, except that the Owner may assign this Agreement to a lender providing financing for the Project if the lender agrees to assume the Owner's rights and obligations under this Agreement, including any payments due to the Architect by the Owner prior to the assignment.

§ 10.4 If the Owner requests the Architect to execute certificates, the proposed language of such certificates shall be submitted to the Architect for review at least 14 days prior to the requested dates of execution. If the Owner requests the Architect to execute consents reasonably required to facilitate assignment to a lender, the Architect shall execute all such consents that are consistent with this Agreement, provided the proposed consent is submitted to the Architect for review at least 14 days prior to execution. The Architect shall not be required to execute certificates or consents that would require knowledge, services, or responsibilities beyond the scope of this Agreement.

§ 10.5 Nothing contained in this Agreement shall create a contractual relationship with, or a cause of action in favor of, a third party against either the Owner or Architect.

§ 10.6 Unless otherwise required in this Agreement, the Architect shall have no responsibility for the discovery, presence, handling, removal or disposal of, or exposure of persons to, hazardous materials or toxic substances in any form at the Project site.

§ 10.7 The Architect shall have the right to include photographic or artistic representations of the design of the Project among the Architect's promotional and professional materials. The Architect shall be given reasonable access to the completed Project to make such representations. However, the Architect's materials shall not include the Owner's confidential or proprietary information if the Owner has previously advised the Architect in writing of the specific information considered by the Owner to be confidential or proprietary. The Owner shall provide professional credit for the Architect in the Owner's promotional materials for the Project. This Section 10.7 shall survive the termination of this Agreement unless the Owner terminates this Agreement for cause pursuant to Section 9.4.

Init.

§ 10.8 If the Architect or Owner receives information specifically designated as "confidential" or "business proprietary," the receiving party shall keep such information strictly confidential and shall not disclose it to any other person except as set forth in Section 10.8.1. This Section 10.8 shall survive the termination of this Agreement.

§ 10.8.1 The receiving party may disclose "confidential" or "business proprietary" information, when required by law or court order, including a subpoena or other form of compulsory legal process issued by a court or governmental entity, or to the extent such information is reasonably necessary for the receiving party to defend itself in any dispute. The receiving party may also disclose such information to its employees, consultants, or contractors in order to perform services or work solely and exclusively for the Project, provided those employees, consultants and contractors are subject to the restrictions on the disclosure and use of such information as set forth in this Section 10.8.

§ 10.9 The invalidity of any provision of the Agreement shall not invalidate the Agreement or its remaining provisions. If it is determined that any provision of the Agreement violates any law, or is otherwise invalid or unenforceable, then that provision shall be revised to the extent necessary to make that provision legal and enforceable. In such case the Agreement shall be construed, to the fullest extent permitted by law, to give effect to the parties' intentions and purposes in executing the Agreement.

ARTICLE 11 COMPENSATION

§ 11.1 For the Architect's Basic Services described under Article 3, the Owner shall compensate the Architect as follows:

(Paragraphs deleted)

- .1 Percentage Basis
(Insert percentage value)

Six percent (6 %) of the Cost of the Work including the Furniture, Furnishings & Equipment (FF&E), as calculated in accordance with Section 11.6.

(Paragraphs deleted)

§ 11.2 For the Architect's Supplemental Services designated in Section 4.1.1 and for any Sustainability Services required pursuant to Section 4.1.3, the Owner shall compensate the Architect as follows:

(Insert amount of, or basis for, compensation. If necessary, list specific services to which particular methods of compensation apply.)

Hourly Billing Rate as follows:

Principal Architect	\$200.00
Project Architect	\$150.00
Project Manager	\$125.00
Intern Architect I	\$100.00
Intern Architect II	\$ 90.00
Intern Architect III	\$ 85.00
Technician	\$ 80.00
Administrative Assistant	\$ 55.00

§ 11.3 For Additional Services that may arise during the course of the Project, including those under Section 4.2, the Owner shall compensate the Architect as follows:

(Insert amount of, or basis for, compensation.)

Hourly Billing Rate as shown in Section 11.2

§ 11.4 Subject to Owner’s prior written approval, compensation for Supplemental and Additional Services of the Architect’s consultants when not included in Section 11.2 or 11.3, shall be the amount invoiced to the Architect plus five percent (5 %). Services without prior written approval by Owner shall not be compensated for.

§ 11.5 When compensation for Basic Services is based on a stipulated sum or a percentage basis, the proportion of compensation for each phase of services shall be as follows:

Schematic Design Phase	Ten	percent (10	%)
Design Development Phase	Twenty-Five	percent (25	%)
Construction Documents Phase	Forty	percent (40	%)
Procurement Phase	Five	percent (05	%)
Construction Phase	Twenty	percent (20	%)
<hr/>				
Total Basic Compensation	one hundred	percent (100	%)

§ 11.6 When compensation identified in Section 11.1 is on a percentage basis, progress payments for each phase of Basic Services shall be calculated by multiplying the percentages identified in this Article by the Owner’s most recent budget for the Cost of the Work including the Furniture, Furnishings & Equipment (FF&E). Compensation paid in previous progress payments shall not be adjusted based on subsequent updates to the Owner’s budget for the Cost of the Work.

§ 11.6.1 When compensation is on a percentage basis and any portions of the Project are deleted or otherwise not constructed, compensation for those portions of the Project shall be payable to the extent services are performed on those portions. The Architect shall be entitled to compensation in accordance with this Agreement for all services performed whether or not the Construction Phase is commenced.

§ 11.7 The hourly billing rates for services of the Architect and the Architect’s consultants are set forth below. The rates shall be adjusted in accordance with the Architect’s and Architect’s consultants’ normal review practices. *(If applicable, attach an exhibit of hourly billing rates or insert them below.)*

Hourly Billing Rate as shown in Section 11.2
(Table deleted)

§ 11.8 Compensation for Reimbursable Expenses

§ 11.8.1 Reimbursable Expenses are in addition to compensation for Basic, Supplemental, and Additional Services and include expenses incurred by the Architect and the Architect’s consultants directly related to the Project, as follows:

- .1 Transportation and authorized out-of-town travel and subsistence;
- .2 Long distance services, dedicated data and communication services, teleconferences, Project web sites, and extranets; with prior written approval from Owner;
- .3 Permitting and other fees required by authorities having jurisdiction over the Project;
- .4 Printing, reproductions, plots, and standard form documents;
- .5 Postage, handling, and delivery of Instruments of Service;
- .6 Expense of overtime work requiring higher than regular rates, if authorized in advance by the Owner;
- .7 Renderings, physical models, mock-ups, professional photography, and presentation materials requested by the Owner or required for the Project;
- .8 If required by the Owner, and with the Owner’s prior written approval, the Architect’s consultants’ expenses of professional liability insurance dedicated exclusively to this Project, or the expense of additional insurance coverage or limits in excess of that normally maintained by the Architect’s consultants;
- .9 All taxes levied on professional services and on reimbursable expenses;
- .10 Registration fees and any other fees charged by the Certifying Authority or by other entities as necessary to achieve the Sustainable Objective; and,
- .11 Other similar Project-related expenditures.

.12 Owner shall receive an original and electronic copy of the set of Instruments of Service, drawings and specifications at no cost. Owner shall pay for additional sets as required for Bidding and Construction purposes.

.13 Owner shall pay the required fees for the review of the Construction Documents by the Texas Department of Licensing and Regulations for compliance with Texas Accessibility Standards (TAS).

§ 11.8.2 For Reimbursable Expenses the compensation shall be the expenses incurred by the Architect and the Architect's consultants plus five percent (5 %) of the expenses incurred.

(Paragraphs deleted)

§ 11.10 Payments to the Architect

§ 11.10.1 Initial Payments

§ 11.10.1.1 An initial payment of zero (\$ 0) shall be made upon execution of this Agreement and is the minimum payment under this Agreement. It shall be credited to the Owner's account in the final invoice.

§ 11.10.1.2 If a Sustainability Certification is part of the Sustainable Objective, an initial payment to the Architect of zero (\$ 0) shall be made upon execution of this Agreement for registration fees and other fees payable to the Certifying Authority and necessary to achieve the Sustainability Certification. The Architect's payments to the Certifying Authority shall be credited to the Owner's account at the time the expense is incurred.

§ 11.10.2 Progress Payments

§ 11.10.2.1 Unless otherwise agreed, payments for services shall be made monthly in proportion to services performed. Payments are due and payable upon presentation of the Architect's

(Paragraphs deleted)

invoice and in accordance with the Texas Prompt Payment Act.

§ 11.10.2.2 The Owner shall not withhold amounts from the Architect's compensation to impose a penalty or liquidated damages on the Architect, or to offset sums requested by or paid to contractors for the cost of changes in the Work, unless the Architect agrees or has been found liable for the amounts in a binding dispute resolution proceeding.

§ 11.10.2.3 Records of Reimbursable Expenses, expenses pertaining to Supplemental and Additional Services, and services performed on the basis of hourly rates shall be available to the Owner at mutually convenient times.

ARTICLE 12 SPECIAL TERMS AND CONDITIONS

Special terms and conditions that modify this Agreement are as follows:

(Include other terms and conditions applicable to this Agreement.)

There are no other Special Terms and Conditions that modify this Agreement.

ARTICLE 13 SCOPE OF THE AGREEMENT

§ 13.1 This Agreement represents the entire and integrated agreement between the Owner and the Architect and supersedes all prior negotiations, representations or agreements, either written or oral. This Agreement may be amended only by written instrument signed by both the Owner and Architect.

§ 13.2 This Agreement is comprised of the following documents identified below:

- .1 AIA Document B101™–2017, Standard Form Agreement Between Owner and Architect

(Paragraphs deleted)

- .2 Exhibits:
 - A: Proposal Agreement
 - B: Preliminary Site Plan
 - C: Preliminary Floor Plan
 - D: Preliminary Budget

This Agreement entered into as of the day and year first written above.

OWNER (Signature)

Richard F. Cortez, Hidalgo County Judge
(Printed name and title)



ARCHITECT (Signature)

Rodolfo R. Molina, Jr., President
(Printed name, title, and license number, if required)

EXECUTED as of the day and year first written above.

APPROVED BY COMMISSIONERS' COURT ON JULY 26, 2022.

Agenda Item No. 86638

Executive Office: _____

ARCHITECT:
MILNET ARCHITECTURAL
SERVICES, PLLC

COUNTY:
COUNTY OF HIDALGO



Rodolfo R. Molina Jr., President

Hon. Richard F. Cortez, County Judge

APPROVED AS TO FORM
Office of the Criminal District Attorney,
Ricardo Rodriguez, Jr.

ATTEST:

Amanda Diane Austin, Assistant District Attorney

Arturo Guajardo, Jr., County Clerk

ATTACHMENTS:
Exhibit "A" – Proposal Agreement
Exhibit "B" – Preliminary Site Plan
Exhibit "C" – Preliminary Floor Plan
Exhibit "D" – Preliminary Budget

SUPPLEMENTAL SIGNATURES:



Milnet Architectural Services, PLLC
608 S. 12th St.
McAllen, Texas 78501

PROPOSAL AGREEMENT

Hidalgo County Purchasing Dept.
2802 S. Business Highway 281
Edinburg, TX 78539

Attn: Hector Garcia
Contract Specialist III

Milnet Architectural Services is pleased to offer its services to Hidalgo County for the proposed Emergency Management Facility.

SCHEDULE A - SCOPE OF SERVICES

The scope of work that the project entails is for full Architectural, Mechanical, Electrical, Plumbing (MEP), Civil and Structural design services for an approximate 20,000 square foot multifunctional facility to serve Hidalgo County.

SCHEDULE B – REIMBURSABLES

Reimbursable amounts will carry a five (5%) percent markup and are as follows:

1. TDLR TAS plan review and registration
2. Printing of construction documents for bidding.

All in-house plots, faxes and communication are part of our base fee. Any other services required past this proposal agreement, will be charged at our hourly rate (refer to attached Exhibit "A").

Items provided by owner:

- Electronic Drawings and Backgrounds (if any).
- Existing Site Assessment and Utility locations
- AEP Easement Survey (if needed), Plat Survey, and Topography Survey
- Soils Reports (at owner's expense).
- Materials testing (at owner's expense).



SCHEDULE C - FEE

As requested, we are providing you with the following design fee for the aforementioned project:

DESCRIPTION	COST
Fee for "Schedule A - Scope of Services"	6% of Construction Cost

Payment shall be due net thirty (30) days upon completion, according to the following schedule:

<u>Percentage of Total Contract Billing By Phase</u>	<u>Completion Point - Tentative Dates</u>
10%	Schematic Design Set for Review.
25%	Design Development Set for Review.
40%	Construction Documents for Bids.
05%	Bidding
20%	Construction Observation.

Owner requested plots are reimbursable at a rate of \$5.00 per plot. Liability shall be in accordance with the AIA Agreement.

If this Proposal Agreement is acceptable to Hidalgo County, we can then enter into an A.I.A. B101-2017 Contract agreement with these terms. Thank you again for the opportunity to be of service. Should you have any questions regarding this proposal, please contact our company at (956) 688-5656 or via email at: rudym@milnet-archservices.com

Sincerely,

Rodolfo R. Molina, A.I.A.
 President
 Milnet Architectural Services, PLLC

Client Approval:

 Print Name

 Date

 Signature

Note to Client: The Texas Board of Architectural Examiners, P.O. Box 12337, Austin, Texas 78711-2337 or 333 Guadalupe, Suite 2-350, Austin, Texas 78701-3942, (512) 305-9000, has jurisdiction over individuals licensed under the Architect's Registration Law, Texas Civil Statutes, Articles 249a.



EXHIBIT "A" – HOURLY BILLING RATE

Additional services required by the Client that may arise and are not outlined in the above-mentioned Proposal Agreement, shall be compensated on an hourly basis as follows:

Hourly Rates

Principal Architect	\$200.00
Project Architect	\$150.00
Project Manager	\$125.00
Intern Architect I	\$100.00
Intern Architect II	\$ 90.00
Intern Architect III	\$ 85.00
Technician	\$ 80.00
Administrative Assistant	\$ 55.00

EXHIBIT B

ISSUED FOR
INTERIM
REVIEW ONLY

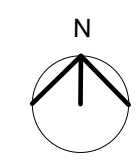
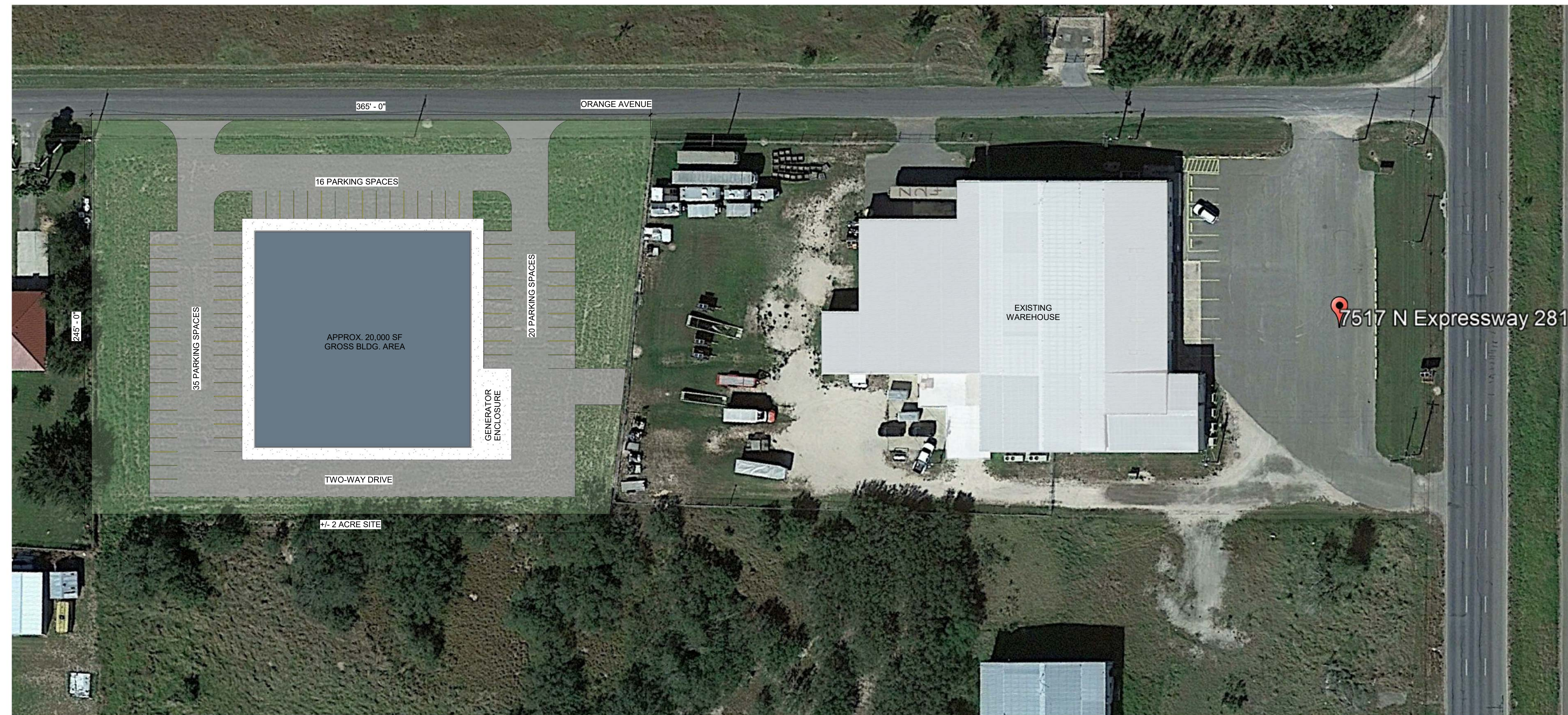

① PROPOSED SITE PLAN
1" = 40'-0"

HIDALGO COUNTY
EMERGENCY MANAGEMENT FACILITY
7517 N. EXPRESSWAY 281, EDINBURG, TX 78542

PROJECT NUMBER
222007

DATE
06/23/22

PROJECT STATUS

SHEET NUMBER

AS1.0

EXHIBIT C

ISSUED FOR
INTERIM
REVIEW ONLY

HIDALGO COUNTY
EMERGENCY MANAGEMENT FACILITY
7517 N. EXPRESSWAY 281, EDINBURG, TX 78542

PROJECT NUMBER
222007

DATE
06/23/22

PROJECT STATUS

SHEET NUMBER

A100

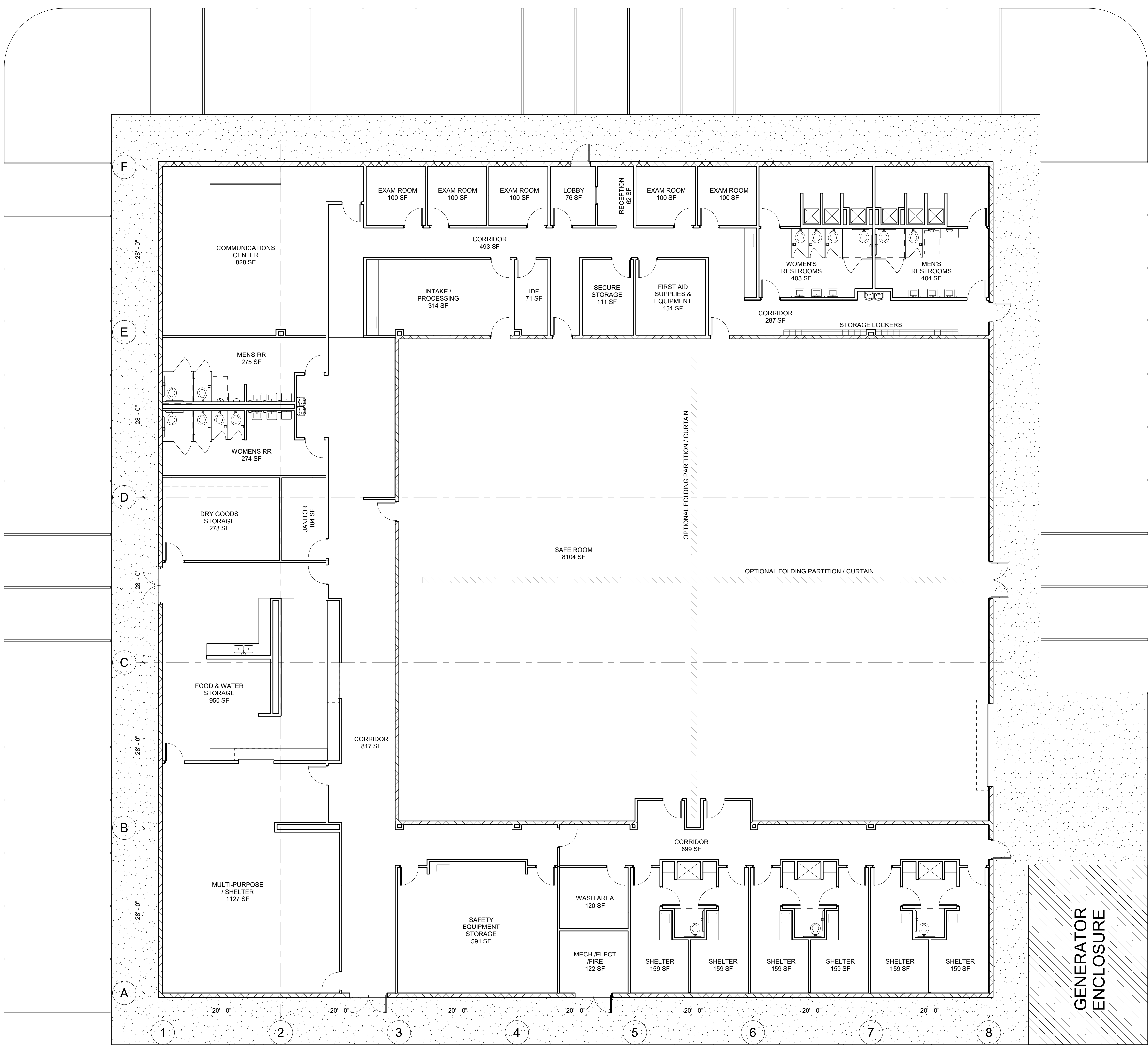

1 PROPOSED PLAN
1/8" = 1'-0"



Hidalgo County Emergency Operations Center
Preliminary Budget - (20,000 sq. ft. building)

ITEM	DESCRIPTION	UNIT PRICE	QTY	TOTALS
GENERAL CONDITIONS				
1	Mobilization, Project Management, Insurances, Bonds and Permits	\$ 12.00	20000	\$ 240,000.00
DIV. 2 SITE WORK				
2	Site Preparation and Building Pad	\$ 29.00	20000	\$ 580,000.00
3	Termite Control	\$ 0.35	20000	\$ 7,000.00
4	Concrete sidewalks & equipt. pads	\$ 0.85	5870	\$ 4,989.50
5	ADA compliant ramps	\$ 150.00	4	\$ 600.00
6	Silt Fence	\$ 3,000.00	1	\$ 3,000.00
7	Asphalt Paving	\$ 8.50	35000	\$ 297,500.00
DIV. 3 CONCRETE				
8	Concrete Foundation	\$ 12.00	20000	\$ 240,000.00
9	Pre-Cast Double T's	\$ 27.00	20000	\$ 540,000.00
10	Crane Service	\$ 48,000.00	1	\$ 48,000.00
DIV. 4 MASONRY				
11	Split Face CMU Walls	\$ 12.50	14000	\$ 175,000.00
DIV. 5 STRUCTURAL STEEL				
12	Structural Steel	\$ 7.56	20000	\$ 151,200.00
13	Reinforcing Steel for misc. equipt.	\$ 1.25	20000	\$ 25,000.00
14	Metal Canopy (entrance)	\$ 4,500.00	1	\$ 4,500.00
DIV. 6 CARPENTRY				
15	Rough Carpentry / Framing	\$ 1.50	3000	\$ 4,500.00
16	Architectural Millwork	\$ 125.00	200	\$ 25,000.00
DIV. 7 MOISTURE PROTECTION				
17	Encapsulated Insulation (perimeter)	\$ 2.00	7896	\$ 15,792.00
18	Batt Insulation (int. walls)	\$ 1.90	4375	\$ 8,312.50
19	Caulking & Sealants	\$ 0.95	7896	\$ 7,501.20
DIV. 8 DOOR & WINDOWS				
20	Wood Doors & Frames	\$ 600.00	38	\$ 22,800.00
21	HM Doors & Frames	\$ 1,500.00	11	\$ 16,500.00
22	Exterior Over Head Door	\$ 8,000.00	1	\$ 8,000.00
23	Interior Over Head Door	\$ 3,000.00	2	\$ 6,000.00
24	Door Labor	\$ 150.00	52	\$ 7,800.00
25	Door Finish Hardware - Standard	\$ 450.00	38	\$ 17,100.00
26	Door Finish Hardware - HM	\$ 925.00	11	\$ 10,175.00
27	Aluminum Windows - Interior	\$ 650.00	1	\$ 650.00
DIV. 9 FINISHES				
28	Acoustical Ceiling	\$ 4.00	9000	\$ 36,000.00
29	Gyp. Board Ceiling	\$ 7.00	1650	\$ 11,550.00
30	Int. Drywall & Framing	\$ 6.50	35000	\$ 227,500.00
31	Wall Tile	\$ 9.75	2400	\$ 23,400.00
32	Floor Tile	\$ 8.50	1750	\$ 14,875.00
33	VCT Floor	\$ 2.95	17100	\$ 50,445.00
34	Paint	\$ 5.50	20000	\$ 110,000.00
DIV. 10 SPECIALTIES				
35	Fire Extinguisher and Cabinet	\$ 285.00	6	\$ 1,710.00
36	Mirrors	\$ 65.00	20	\$ 1,300.00
37	Toilet Accessories	\$ 150.00	19	\$ 2,850.00



Hidalgo County Emergency Operations Center
 Preliminary Budget - (20,000 sq. ft. building)

ITEM	DESCRIPTION	UNIT PRICE	QTY	TOTALS
DIV. 10 SPECIALTIES				
38	Toilet Partitions	\$ 825.00	16	\$ 13,200.00
39	Drinking Fountains	\$ 2,500.00	1	\$ 2,500.00
40	Graphics & Signage	\$ 1.50	11000	\$ 16,500.00
41	Furniture and Furnishings	-	-	\$ 436,375.58
DIV. 11 EQUIPMENT				
42	Projectors & Screens	\$ 3,500.00	7	\$ 24,500.00
43	Security Cameras	\$ 800.00	16	\$ 12,800.00
44	Cat-6 Cabling	\$ 250.00	100	\$ 25,000.00
45	75" Wall Mounted Monitors & Brackets	\$ 1,200.00	20	\$ 24,000.00
46	55" Wall Mounted Monitors & Brackets	\$ 850.00	6	\$ 5,100.00
47	Video Matrix Wall (4 x 2)	\$ 4,000.00	8	\$ 32,000.00
48	Folding Partitions	\$ 400.00	172	\$ 68,800.00
49	Cold Storage & Food Prep Equipment	\$ 3,000.00	5	\$ 15,000.00
50	Storage Shelves	\$ 350.00	25	\$ 8,750.00
51	IT Racks	\$ 250.00	6	\$ 1,500.00
52	Multifunction Printer (Full Size)	\$ 2,500.00	3	\$ 7,500.00
53	Multifunction Printer (Countertop)	\$ 850.00	3	\$ 2,550.00
54	Lockers (Double Stacked)	\$ 125.00	28	\$ 3,500.00
DIV. 13 SPECIAL STRUCTURES				
55	Generator & Mechanical Enclosures	\$ 20.00	1200	\$ 24,000.00
DIV. 22 PLUMBING				
56	Plumbing	\$ 9.50	20000	\$ 190,000.00
DIV. 23 MECHANICAL				
57	Mechanical	\$ 17.00	20000	\$ 340,000.00
DIV. 26 ELECTRICAL				
58	Electrical	\$ 24.50	20000	\$ 490,000.00
59	Generator	\$ 85,000.00	1	\$ 85,000.00
DIV. 28 SAFETY & SECURITY				
60	Fire Alarm System	\$ 2.00	20000	\$ 40,000.00
61	Fire Protection Sprinkler	\$ 3.50	20000	\$ 70,000.00
DIV. 32 LANDSCAPE				
62	Landscaping	\$ 2.75	4000	\$ 11,000.00
				\$ 4,896,125.78
Contingency Allowance (6%)				\$ 293,767.55
Sub-Total				\$ 5,189,893.33
Contractor's Fee (10%)				\$ 518,989.33
Construction Total				\$ 5,708,882.66
Construction Cost per Square Feet				\$ 285.44
Architectural/Engineering Fees (6%)				\$ 342,532.96
Geo-Technical & Materials Testing (1.5%)				\$ 73,441.89
Construction Certifications (TDLR, Windstorm)				\$ 6,000.00
Bid Advertisement				\$ 4,000.00
Reprographics				\$ 3,000.00
Total Soft Costs				\$ 86,441.89
Estimated Project Total				\$ 6,137,857.51
Projected 12-Month Escalation (8%)				\$ 491,028.60
Estimated Project Cost July 2023				\$ 6,628,886.11



Hidalgo County Emergency Operations Center
 Preliminary Budget - (20,000 sq. ft. building)

Funding Source Breakdown

ITEM	DESCRIPTION	UNIT PRICE	QTY	TOTALS
GENERAL CONDITIONS				
1	Mobilization, Project Management, Insurances, Bonds and Permits	\$ 12.00	20000	\$ 240,000.00
DIV. 2 SITE WORK				
2	Site Preparation and Building Pad	\$ 29.00	20000	\$ 580,000.00
3	Termite Control	\$ 0.35	20000	\$ 7,000.00
4	Concrete sidewalks & equipt. pads	\$ 0.85	5870	\$ 4,989.50
5	ADA compliant ramps	\$ 150.00	4	\$ 600.00
6	Silt Fence	\$ 3,000.00	1	\$ 3,000.00
7	Asphalt Paving	\$ 8.50	35000	\$ 297,500.00
DIV. 3 CONCRETE				
8	Concrete Foundation	\$ 12.00	20000	\$ 240,000.00
9	Pre-Cast Double T's	\$ 27.00	20000	\$ 540,000.00
10	Crane Service	\$ 48,000.00	1	\$ 48,000.00
DIV. 4 MASONRY				
11	Split Face CMU Walls	\$ 12.50	14000	\$ 175,000.00
DIV. 5 STRUCTURAL STEEL				
12	Structural Steel	\$ 7.56	20000	\$ 151,200.00
13	Reinforcing Steel for misc. equipt.	\$ 1.25	20000	\$ 25,000.00
14	Metal Canopy (entrance)	\$ 4,500.00	1	\$ 4,500.00
DIV. 6 CARPENTRY				
15	Rough Carpentry / Framing	\$ 1.50	3000	\$ 4,500.00
16	Architectural Millwork	\$ 125.00	200	\$ 25,000.00
DIV. 7 MOISTURE PROTECTION				
17	Encapsulated Insulation (perimeter)	\$ 2.00	7896	\$ 15,792.00
18	Batt Insulation (int. walls)	\$ 1.90	4375	\$ 8,312.50
19	Caulking & Sealants	\$ 0.95	7896	\$ 7,501.20
DIV. 8 DOOR & WINDOWS				
20	Wood Doors & Frames	\$ 600.00	38	\$ 22,800.00
21	HM Doors & Frames	\$ 1,500.00	11	\$ 16,500.00
22	Exterior Over Head Door	\$ 8,000.00	1	\$ 8,000.00
23	Interior Over Head Door	\$ 3,000.00	2	\$ 6,000.00

HMGP Community Safe Room (+/- 70%)	ARPA (+/- 30%)
\$ 240,000.00	
\$ 595,589.50	
	\$ 297,500.00
\$ 579,600.00	\$ 248,400.00
\$ 122,500.00	\$ 52,500.00
\$ 126,490.00	\$ 54,210.00
	\$ 29,500.00
\$ 22,123.99	\$ 9,481.71
\$ 62,317.50	\$ 26,707.50



EXHIBIT D

Hidalgo County Emergency Operations Center Preliminary Budget - (20,000 sq. ft. building)

Funding Source Breakdown

ITEM	DESCRIPTION	UNIT PRICE	QTY	TOTALS
DIV. 13 SPECIAL STRUCTURES				
55	Generator & Mechanical Enclosures	\$ 20.00	1200	\$ 24,000.00
DIV. 22 PLUMBING				
56	Plumbing	\$ 9.50	20000	\$ 190,000.00
DIV. 23 MECHANICAL				
57	Mechanical	\$ 17.00	20000	\$ 340,000.00
DIV. 26 ELECTRICAL				
58	Electrical	\$ 24.50	20000	\$ 490,000.00
59	Generator	\$ 85,000.00	1	\$ 85,000.00
DIV. 28 SAFETY & SECURITY				
60	Fire Alarm System	\$ 2.00	20000	\$ 40,000.00
61	Fire Protection Sprinkler	\$ 3.50	20000	\$ 70,000.00
DIV. 32 LANDSCAPE				
62	Landscaping	\$ 2.75	4000	\$ 11,000.00
				\$ 4,896,125.78
		Contingency Allowance (6%)		\$ 293,767.55
Sub-Total				\$ 5,189,893.33
		Contractor's Fee (10%)		\$ 518,989.33
Construction Total				\$ 5,708,882.66
		Construction Cost per Square Feet		\$ 285.44
Architectural/Engineering Fees (6%)				\$ 342,532.96
		Geo-Technical & Materials Testing (1.5%)		\$ 73,441.89
		Construction Certifications (TDLR, Windstorm)		\$ 6,000.00
		Bid Advertisement		\$ 4,000.00
		Reprographics		\$ 3,000.00
Total Soft Costs				\$ 86,441.89
Estimated Project Total				\$ 6,137,857.51
		Projected 12-Month Escalation (8%)		\$ 491,028.60
Estimated Project Cost July 2023				\$ 6,628,886.11

HMGP Community Safe Room (+/- 70%)	ARPA (+/- 30%)
\$ 24,000.00	
\$ 133,000.00	\$ 57,000.00
\$ 238,000.00	\$ 102,000.00
\$ 402,500.00	\$ 172,500.00
\$ 77,000.00	\$ 33,000.00
	\$ 11,000.00
\$ 2,674,762.99	\$ 2,221,362.79
\$ 160,485.78	\$ 133,281.77
\$ 2,835,248.77	\$ 2,354,644.56
\$ 283,524.88	\$ 235,464.46
\$ 3,118,773.65	\$ 2,590,109.02
\$ 155.94	\$ 129.51
\$ 187,126.42	\$ 155,406.54
\$ 73,441.89	
\$ 6,000.00	
	\$ 4,000.00
	\$ 3,000.00
\$ 79,441.89	\$ 7,000.00
\$ 3,385,341.96	\$ 2,752,515.56
\$ 270,827.36	\$ 220,201.24
\$3,656,169.32	\$ 2,972,716.80