

**SAN CARLOS HOMESITES**

BRING OUT OF  
 LOT 13, SECTION 253 TEXAS-MEXICAN RY SURVEY  
 HIDALGO COUNTY, TEXAS

STATE OF TEXAS  
 COUNTY OF HIDALGO

I, H.E. WILCOX, CIVIL ENGINEER, CERTIFY THAT THE  
 ABOVE PLAT IS A TRUE REPRESENTATION OF THE  
 SURVEY ON THE GROUND

*H.E. Wilcox*

Scale 1"=100'

THE STATE OF TEXAS,  
 COUNTY OF HIDALGO,  
 I, M. D. GORE, a Civil Engineer & Surveyor,  
 do hereby certify that the accompanying Map is a true &  
 correct representation of a survey subdivision of the plat  
 page of the Pharr Township Sub-division made by me on  
 the ground for C.M. Wall & Tom Paskeles, owners, on the 14th day  
 of February, A. D. 1946.

Subscribed & sworn to by M. D. Gore before the undersigned on  
 this 14th day of February, A. D. 1946.

*M. D. Gore*  
 M. D. Gore  
 Hidalgo County, Texas

THE STATE OF TEXAS,  
 COUNTY OF HIDALGO,

C.M. Wall & Tom Paskeles, of Hidalgo  
 County, Texas, the C.M. Wall & Tom Paskeles, of Hidalgo  
 County, Texas, owners of the city block bounded by Third  
 Street, Main Street, and Park Ave in the City of Pharr,  
 Hidalgo County, Texas, having caused same to be subdivided  
 do hereby agree, except & abate, the accompanying Map of  
 said subdivision of said block and the survey shown thereon  
 public the use of & an easement into the Alley shown thereon  
 for all public purposes & especially to the City of Pharr,  
 municipal corporation, as it is now located within the bound-  
 aries of said city. There is reserved over & across the  
 Alley & Alley shown thereon, easement for water, gas, tele-  
 phone, telephone & telegraph lines, electric lines & other utility  
 lines, telephone & telegraph lines, electric lines & other utility  
 who may, at the time, be for the benefit of Pharr,  
 who may, at the time, be for the benefit of Pharr,  
 hands this 14th day of February, A. D. 1946.

*C.M. Wall*  
 C.M. Wall  
 Tom Paskeles  
 Hidalgo County, Texas

THE STATE OF TEXAS  
 COUNTY OF HIDALGO

Before me, the undersigned authority, on this day personally  
 appeared C. M. Wall and Tom Paskeles, both known to me to be the  
 persons whose names are subscribed to the foregoing instrument,  
 and acknowledged to me that they each executed the same for the  
 purposes and consideration therein expressed.

GIVEN UNDER MY HAND and seal of office this 11th day of  
 March, 1946.  
*R.D. Sells*  
 R.D. Sells  
 Notary Public, 175 West 1st  
 Hidalgo County, Texas.

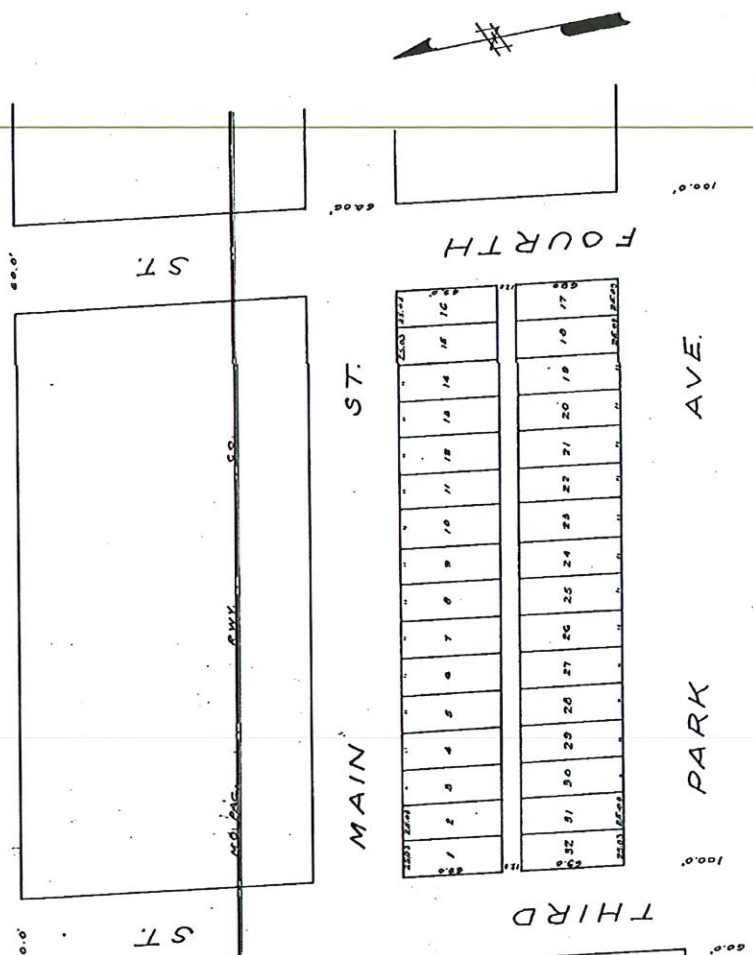

MAP  
 OF  
 SUB-DIVISION OF THE  
 WEST CITY PARK  
 WEST PHARR, TEXAS  
 SCALE: 1"=60'



Find address or place



N 84TH ST  
HIGHLAND AVE

N 85TH ST

HIGHLAND AVE  
HIGHLAND AVE

N 85TH ST

588104

274898

274905

274910

274906

274911

274899

274928

570785

274900

274907

274901

274908

274909

501866

274937

HIGHLAND AVE

274934

274935

274933

274936

274932

274929

274930

274931

274941

274945

274942

274794

