

1. C.L. Fabian, A Licensed Land Surveyor, do hereby certify the foregoing map to be a true and correct representation of the lands known described as actually surveyed by me on the ground.

Survey Completed Oct. 1947.

C.L. Fabian
Licensed Land Surveyor

NOTES -
 1. Whittenburg & Looney Subdivision recited Vol. 8, Page 42, of Hildalgo County Map P. Subdivision other than the Whittenburg & Looney Subdivision are designated by note and recording. Solid enclosed tracts have been numbered 55, 86 & 107 to conform to this subdivision and for purpose of future reference to this map, if desired.
 2. Accretions and dimensions of all lots, parcels or tracts are compiled to solid lines and include all accretions of roads as noted & shown.
 3. Roads are designated by the broken lines and enclosed with wavy lines.

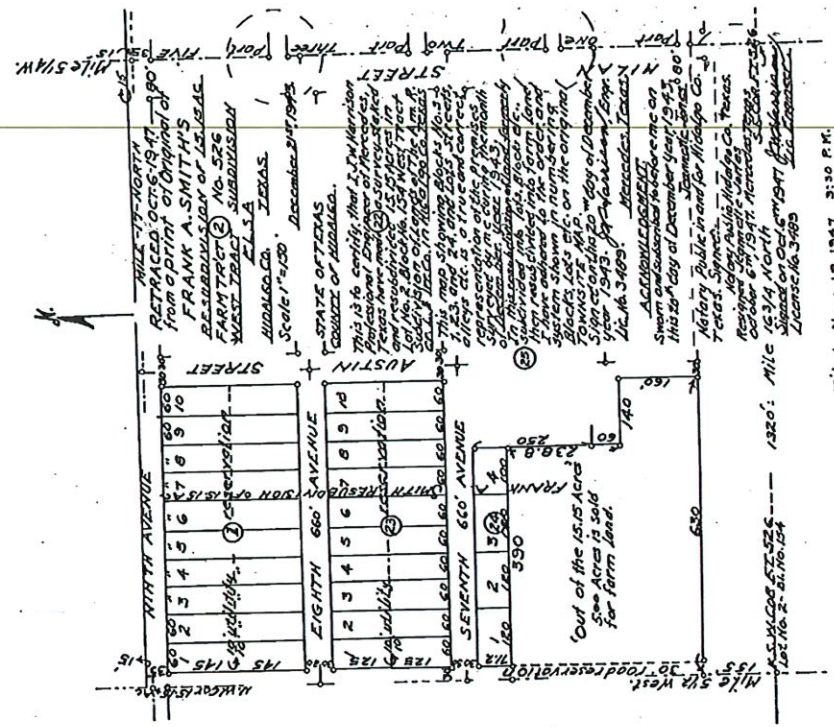

MAP OF COLONIA NACIONAL SUBDIVISION
 SITES OUT OF LOT 175, KELLEY-PHARE SUBDIVISION OF PORCIONES 63 & 70, HIDALGO COUNTY, TEXAS.

Filed Nov. 18, 1947 3:30 P.M.

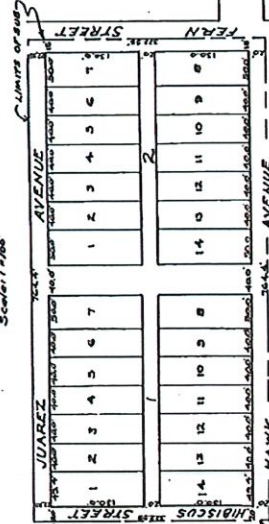

STATE OF TEXAS
 COUNTY OF HIDALGO:
 I, M.B. Gure, a Civil Engineer & Surveyor, do hereby certify that the accompanying map is a true & correct representation of a survey made by me on the ground for Scott Ford, owner, on the 17th day of January A.D. 1947.

Subscribed & sworn to by M.B. Gure before me this 18th day of January A.D. 1947.

M.B. Gure
Civil Engineer

STATE OF TEXAS
 COUNTY OF HIDALGO:
 I, Scott Ford, owner of the lands herein shown, having caused some of the subdivision to be surveyed, except I adopt the accompanying map as a subdivision of said land, I do hereby grant to the public the use of an easement into the Hildalgo County for all public purposes, especially in the City of Phare, a municipal corporation, as if they were for within the bounds of said City. There is reserved area E, across the Lots E, Allways showing thereon, easements for water lines, gas lines, telephone E, telephone lines, electric bridge, appurtenances and other structural incident or appurtenances to an irrigation system; any and all pipe line conduits, structures and appurtenances carrying, conveying or transporting water, oil, gas, or other minerals or commodities; and all railway or transportation lines.

Witness my hand this day of January A.D. 1947.

Scott Ford
Owner

Filed Feb 5, 1948 3:40 P.M.

State of Texas
 County of Hildalgo
 Know all men by these presents that I, Mike E. George, owner of the property herein described and designated as Seminary Heights, do hereby adopt, dedicate and confirm the foregoing map of Seminary Heights and do hereby dedicate to the public and to Hildalgo County the roads designated thereon as long as it shall accept, maintain and provide same for the use of the public, retaining however unto myself, my successors and assigns, been effective and have the right to construct, operate and maintain at all times, over, across and under and along said roads any and all electric power lines, telephone and telegraph poles, wires, ducts and conduits, pipe lines, canals, laterals, bridges, conduits, appurtenances and other structural incident or appurtenances to an irrigation system; any and all pipe line conduits, structures and appurtenances carrying, conveying or transporting water, oil, gas, or other minerals or commodities; and all railway or transportation lines.

Witness my hand this day of January A.D. 1947.

Mike E. George
Owner

STATE OF TEXAS
 COUNTY OF HIDALGO:
 I, Mike E. George, owner of the property herein described and designated as Seminary Heights, do hereby adopt, dedicate and confirm the foregoing map of Seminary Heights and do hereby dedicate to the public and to Hildalgo County the roads designated thereon as long as it shall accept, maintain and provide same for the use of the public, retaining however unto myself, my successors and assigns, been effective and have the right to construct, operate and maintain at all times, over, across and under and along said roads any and all electric power lines, telephone and telegraph poles, wires, ducts and conduits, pipe lines, canals, laterals, bridges, conduits, appurtenances and other structural incident or appurtenances to an irrigation system; any and all pipe line conduits, structures and appurtenances carrying, conveying or transporting water, oil, gas, or other minerals or commodities; and all railway or transportation lines.

Witness my hand this day of January A.D. 1947.

Mike E. George
Owner

Filed Nov 18, 1947 3:30 P.M.

MAP OF SEMINARY HEIGHTS
 BEING A SUBDIVISION OF LOTS 1, 11, 13, 18 & 19, TRACT PART OF LOTS 2, 3, 4, 5, 7, 8 & 10 LYING OUTSIDE OF THE RETAMA RESERVOIR, 79.62 ACRES OUT OF LOT 14, THE WEST 73.25 ACRES OF LOT 15, THE EAST 45.29 ACRES OF LOT 16, THE NORTH 45 ACRES OF LOT 17, THE WEST 15 ACRES OF THE SOUTH 20 ACRES OF THE NORTH 65 ACRES OF LOT 17, ALSO THE NORTH 33.33 ACRES OF LOT 22, ALL IN THE EAST RETAMA SUBDIVISION OF LANDS IN THE SAN SALVADOR DEL TULE GRANT, HIDALGO COUNTY, TEXAS.

C.L. FABIAN
 LAND SURVEYOR.

Filed Nov 18, 1947 3:30 P.M.

Hidalgo County Basemap

Find address or place

Map features include:

- Parcel numbers: 127299, 266371, 266372, 266373, 266374, 518773, 500151, 500149, 266375, 266368, 692048, 266366, 730858, 527061, 527153, 527042, 527063, 527333, 345476, 266376, 572503, 673367, 572524, 572532, 572530, 1071550, 279885, 279882, 279883, 279880, 346101, 279877, 279876, 279873, 162428, 722089, 722091, 722117, 512285, 536600, 279868, 607818, 722129, 722128, 279872, 572521, 572519, 572527, 279887, 279888, 279882, 279883, 279880, 328972, 328987, 328991, 328995, 279975, 279971, 279967, 279897, 608019, 627310, 279901, 328991, 328995, 279959, 279967, 525394, 525396, 279900, 525397, 525398, 608019, 627310, 279901.
- Streets: GRANDE GARE RD, VALENCIA DR, SOLEDAD DR, CORRION DR, PECADOR DR, TAPADILLO DR, GALICIA DR, ACACIA LN, CIGUENA DR, AURORA RD, N SEMINARY RD, PEQUENA DR, BARB MAR LN.
- Map controls: Zoom in (+), Zoom out (-), Home, Refresh, Search bar.