



**Hidalgo County
Planning
Department**

T.J. Arredondo, CFM
Director of Planning

Main Office

2818 S. Business 281
Edinburg, Texas 78539
Phone (956) 318-2840
Fax (956) 318-2844

Precinct No. 1 Substation

1900 Joe Stephens Ave. Ste. A
Weslaco, Texas 78596
Phone (956) 968-4734
Fax (956) 973-7850

Precinct No. 3 Substation

2401 N. Moorefield Road
Mission, Texas 78572
Phone (956) 205-7045
Fax (956) 205-7049

PIPELINE AND UTILITY PERMIT APPLICATION PACKET

THE STATE OF TEXAS

COUNTY OF HIDALGO

PRECINCT 4

**APPLICATION AND AGREEMENT FOR PIPELINE OR
UTILITY PERMIT**

Date: 7/25/22

Spectrum 3333568/WE144 (hereinafter referred to as
"Applicant") does hereby make application to the Hidalgo County
through the Hidalgo County Planning Department (hereinafter referred
to as "HCPD") to construct, maintain and repair pipelines or utilities
across the easements, right-of-ways, property or property interest as
described below.

Information required:

1. Name, Address and Phone number of Applicant:

Robert Martinez, 956-412-5489

1514 South 77 Sunshine strip suite 1

2. Name, Address and Phone number of company or agency owning
Pipeline or Utility (please indicate if same as Applicant):

Robert Martinez, 956-412-5489

3. Name, Address and Phone number of operator of Pipeline or
Utility (please indicate if same as Applicant):

Robert Martinez, 956-412-5489

1514 South 77 Sunshine Strip suite 1

4. Name, Address and Phone number of contractor to install Pipeline
or Utility:

AJU Services 1547 Earling Donna Tx. 78537

Angel Unate 956-778-8811

Visit Hidalgo County Planning Department on the web at www.co.hidalgo.tx.us



**Hidalgo County
Planning
Department**

T.J. Arredondo, CFM
Director of Planning

Main Office

2818 S. Business 281
Edinburg, Texas 78539
Phone (956) 318-2840
Fax (956) 318-2844

Precinct No. 1 Substation

1900 Joe Stephens Ave. Ste. A
Weslaco, Texas 78596
Phone (956) 968-4734
Fax (956) 973-7850

Precinct No. 3 Substation

2401 N. Moorefield Road
Mission, Texas 78572
Phone (956) 205-7045
Fax (956) 205-7049

PIPELINE AND UTILITY PERMIT APPLICATION PACKET

12. Utility Crossing Coordinate X: 26.381244 Y: -98.043731
(NAD 83 Texas South FIPS 4205 feet)

13. Number and size of lines:

na

14. Pressure (each line):

na

15. Content (each line):

na

16. Estimated date of installation of Pipeline or Utility:

na



**Hidalgo County
Planning
Department**

T.J. Arredondo, CFM
Director of Planning

Main Office

2818 S. Business 281
Edinburg, Texas 78539
Phone (956) 318-2840
Fax (956) 318-2844

Precinct No. 1 Substation

1900 Joe Stephens Ave. Ste. A
Weslaco, Texas 78596
Phone (956) 968-4734
Fax (956) 973-7850

Precinct No. 3 Substation

2401 N. Moorefield Road
Mission, Texas 78572
Phone (956) 205-7045
Fax (956) 205-7049

PIPELINE AND UTILITY PERMIT APPLICATION PACKET

If requested permit is granted by HCPD, Applicant, in consideration thereof, agrees and binds itself as follows:

1. All pipelines or utilities herein will be horizontally placed within the right-of-way as determined by HCPD and at a minimum depth of five (5) feet below natural ground. Depth, horizontal, and vertical location shall be confirmed by HCPD Inspectors.
2. Location map, profile, and plans concerning the proposed pipeline or utility crossing will be furnished with this application.
3. HCPD will be notified in writing ten days prior to the beginning date of construction under this permit.
4. Applicant will bear the entire expense of all future relocations of any pipelines or utilities should such relocation, at the sole discretion of the Hidalgo County Commissioners Court, be necessary for improvements, alteration, or maintenance of Hidalgo County's easement or property of interest.
5. Applicant will notify the HCPD at least 48 hours prior to covering work and or completion of its work and removal of its equipment from the job site to permit HCPD to make an inspection.
6. Upon notification by the HCPD, the Applicant will promptly repair or rectify any deficiency or condition caused by the Applicant's operations or installations under this permit. Applicant will leave easement in as near the same condition or better, in the HCPD's sole judgment, as it existed prior to the commencement of the operations under this permit.
7. Hidalgo County shall not be liable or responsible for, and shall be saved and held harmless by Applicant, and further shall be indemnified by Applicant, from and against any and all suits, actions, losses, damages, claims, or liability of any character, type, or description, including all expenses of litigation, court costs, attorney's fees, and engineering fees for injury or death to any person, or injury to any property, received or sustained by any person or persons or property, arising out of, or occasioned by, directly or indirectly, the performance of Applicant under this agreement, including claims and damages arising in part from the negligence of Hidalgo County.



Hidalgo County Planning Department

T.J. Arredondo, CFM
Director of Planning

Main Office

2818 S. Business 281
Edinburg, Texas 78539
Phone (956) 318-2840
Fax (956) 318-2844

Precinct No. 1 Substation

1900 Joe Stephens Ave. Ste. A
Weslaco, Texas 78596
Phone (956) 968-4734
Fax (956) 973-7850

Precinct No. 3 Substation

2401 N. Moorefield Road
Mission, Texas 78572
Phone (956) 205-7045
Fax (956) 205-7049

PIPELINE AND UTILITY PERMIT APPLICATION PACKET

It is the expressed intent of the parties to this agreement that the indemnity provided for in this section is extended by Applicant to indemnify and protect Hidalgo County from the consequences of Hidalgo County's own negligence, whether that negligence is the sole or contributory cause of the resultant injury death, or damage.

Applicant further agrees to defend, at its own expense, with attorneys acceptable to Hidalgo County and on behalf of Hidalgo County, and in the name of Hidalgo County, any claim or litigation brought against Hidalgo County in connection with any such injury, death or damage.

Before construction is begun on such pipeline or utility crossings, Applicant will furnish to the HCPD a certificate of insurance (or other security approved by the HCPD) payable to Hidalgo County and protecting Hidalgo County (as an additional named insured) against any claims for personal injuries or damages to property resulting from the operations of Applicant, its agents, servants, employees, and contractors under this permit. Insurance is to be supplied in accordance with the attached Schedule A.

8. Hidalgo County makes no warranties, expressed or implied, in the granting of this permit; nor does Hidalgo County purport to grant any property interest or exclusive privileges whatsoever by granting such permit. It is specifically understood that Hidalgo County is not the agent for, nor does it act for, the fee owners or any persons or entities having any right, or title to possession of the land upon which Hidalgo County's easement or other property interest is located. Furthermore, in granting this permit Hidalgo County makes no representation or warranty that it has any property interest, including, but not limited to, an easement or right of way, in the land upon which Applicant constructs, maintains, repairs, or modifies the pipelines or utilities, made the subject of this application, nor does Hidalgo County make any representation or warranty as to the validity, quality or extent of such property interest, if any. Applicant acknowledges its understanding that Hidalgo County in granting this permit, does not convey or grant to Applicant any rights, title or interest for which is has no legal authority to grant or convey.
9. Applicant binds itself to comply with all federal, state, and local laws or regulations and will obtain all necessary permits from all local and federal agencies required by law before installation or construction is begun.



Hidalgo County Planning Department

T.J. Arredondo, CFM
Director of Planning

Main Office

2818 S. Business 281
Edinburg, Texas 78539
Phone (956) 318-2840
Fax (956) 318-2844

Precinct No. 1 Substation

1900 Joe Stephens Ave. Ste. A
Weslaco, Texas 78596
Phone (956) 968-4734
Fax (956) 973-7850

Precinct No. 3 Substation

2401 N. Moorefield Road
Mission, Texas 78572
Phone (956) 205-7045
Fax (956) 205-7049

PIPELINE AND UTILITY PERMIT APPLICATION PACKET

10. Applicant will install its pipelines and utilities in a manner and location as shown in the plans and specifications filed with HCPD in support of this application for permit. Hidalgo County Planning Department's representative may at any time make such inspection as such engineer or other representation may deem necessary to assure that the construction of the pipeline or utilities is in accordance with the plans and specifications submitted, and said engineer or representative shall have the right to temporarily suspend Applicant's work if necessary, while such inspection is being made. Should Applicant not install the pipelines or utilities in accordance with the terms and conditions of this permit, Applicant agrees that Hidalgo County shall have the right to require, at Applicant's expense, the removal of the pipelines and utilities and its replacement in conformance to said plans and specifications and conditions of this permit. Hidalgo County may revoke this permit and suspend all work hereunder if it is determined by Hidalgo County that the pipelines or utilities are not being installed in accordance with such plans and specifications and conditions of this permit. The suspension or revocation of this permit shall not be a basis for a claim for damages against Hidalgo County.

11. Except in emergency situations where it is necessary to protect life and property, Applicant will not make any change, modification, or alteration in or to the pipelines or utilities without first securing a new or amended permit from Hidalgo County prior to the making of any such change. Applicant will maintain the pipelines or utilities hereby authorized in good and safe condition, and in accordance with plans, specifications, and this permit.

12. Applicant agrees to pay HCPD a permit fee to cover administrative costs in the amount of **\$500.00**, plus a reimbursement to HCPD for any necessary engineering fees which may be incurred for the study and processing of the Application. This fee will permit a single pipeline or utility to be within County right-of-way. Applicant further agrees to pay an additional fee of **\$500.00** for each additional line included in permit application at the same location; however, more than one location may be included in a single application.

Requests to lay additional line or lines, not included in an initial permit application, must be made by separate application, with new permit fees paid accordingly and support data provided.



Hidalgo County Planning Department

T.J. Arredondo, CFM
Director of Planning

Main Office

2818 S. Business 281
Edinburg, Texas 78539
Phone (956) 318-2840
Fax (956) 318-2844

Precinct No. 1 Substation

1900 Joe Stephens Ave. Ste. A
Weslaco, Texas 78596
Phone (956) 968-4734
Fax (956) 973-7850

Precinct No. 3 Substation

2401 N. Moorefield Road
Mission, Texas 78572
Phone (956) 205-7045
Fax (956) 205-7049

PIPELINE AND UTILITY PERMIT APPLICATION PACKET

Permit fees may be waived where Applicant is a state, county, municipality, or a special political subdivision.

13. The Applicant is allowed one hundred twenty days (120) from the granting of the permit to start construction of the pipelines or utilities crossings. Once started, the Applicant is allowed ninety (90) days to complete all work under such permit. All construction must be completed within two hundred ten (210) days from the date of issuance of permit. Upon application, extension of the time periods set forth in this paragraph may be granted by the Hidalgo County Commissioners Court. Such applications for extension must be received by HCPD at least thirty days before the expiration of the two hundred ten (210) days period. A new permit fee, in accordance with Paragraph 12 hereof, will be charged for each extension granted.

Construction of any pipeline or utility crossing will not begin until written approval has been given by HCPD.

14. All provisions of the Pipeline and Utility Permit Administration Policy of Hidalgo County, if any, and all amendments thereto, are hereby incorporated herein as part of the terms and conditions of this permit for all purposes.
15. Applicant warrants and represents that it has secured from all fee owners of the involved property an easement or other property rights to construct, repair or modify the pipeline or utility in the manner set forth herein.
16. This Pipeline and Utility Permit if granted by Hidalgo County is subject to any and all other requirements, specifications and conditions listed in Exhibit A attached hereto.
17. Hidalgo County requires all coordinates of all utility crossings. Horizontal datum to be in NAD 83 State Plane Texas South 4205 feet and vertical datum in NAVD 88 Geoid 12a.



**Hidalgo County
Planning
Department**

T.J. Arredondo, CFM
Director of Planning

Main Office

2818 S. Business 281
Edinburg, Texas 78539
Phone (956) 318-2840
Fax (956) 318-2844

Precinct No. 1 Substation

1900 Joe Stephens Ave. Ste. A
Weslaco, Texas 78596
Phone (956) 968-4734
Fax (956) 973-7850

Precinct No. 3 Substation

2401 N. Moorefield Road
Mission, Texas 78572
Phone (956) 205-7045
Fax (956) 205-7049

PIPELINE AND UTILITY PERMIT APPLICATION PACKET

18. This permit constitutes the entire agreement between the parties with regard to the subject matter hereof, and all prior agreements, representations, and negotiations between the parties regarding the subject matter are hereby superseded. This permit shall not be altered or amended except by an agreement in writing executed by the parties hereto.

19. Applicant warrants and represents that its undersigned representative has full authority to bind Applicant to the terms and conditions of the foregoing Application and Agreement for Pipeline or Utility Permit.

DATED this 25th day of July, 2022.

Robert Martinez
(Name of Applicant – Printed or Typed)

By: Robert Martinez
Signature

Title: Construction Coordinator

STATE OF TEXAS
COUNTY OF HIDALGO

SUBSCRIBED AND SWORN TO before me the Applicant,
ROBERT MARTINEZ, on this 25th day of July, 2022
to which witness my hand and seal of office.

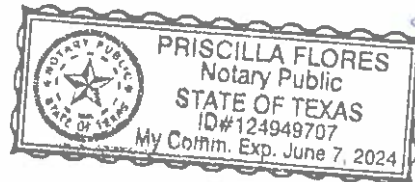

Priscilla Flores
Notary Public for the State of Texas

My Commission Expires: 06/07/2024



**Hidalgo County
Planning
Department**

T.J. Arredondo, CFM
Director of Planning

Main Office

2818 S. Business 281
Edinburg, Texas 78539
Phone (956) 318-2840
Fax (956) 318-2844

Precinct No. 1 Substation

1900 Joe Stephens Ave. Ste. A
Weslaco, Texas 78596
Phone (956) 968-4734
Fax (956) 973-7850

Precinct No. 3 Substation

2401 N. Moorefield Road
Mission, Texas 78572
Phone (956) 205-7045
Fax (956) 205-7049

PIPELINE AND UTILITY PERMIT APPLICATION PACKET

**APPROVAL OF APPLICATION BY
HIDALGO COUNTY PLANNING DEPARTMENT**

Came on for consideration this _____ day of _____,
20____. The above and foregoing Application for Pipeline and Utility
Permit, and after consideration of the same by the Hidalgo County
Commissioners Court, said Application and Agreement for Pipeline or
Utility Permit is hereby APPROVED.

HIDALGO COUNTY:

Richard F. Cortez, County Judge



**Hidalgo County
Planning
Department**

T.J. Arredondo, CFM
Director of Planning

Main Office

2818 S. Business 281
Edinburg, Texas 78539
Phone (956) 318-2840
Fax (956) 318-2844

Precinct No. 1 Substation

1900 Joe Stephens Ave. Ste. A
Weslaco, Texas 78596
Phone (956) 968-4734
Fax (956) 973-7850

Precinct No. 3 Substation

2401 N. Moorefield Road
Mission, Texas 78572
Phone (956) 205-7045
Fax (956) 205-7049

PIPELINE AND UTILITY PERMIT APPLICATION PACKET

EXHIBIT A

(Please insert description of project location and supporting documents for proposed utility work)

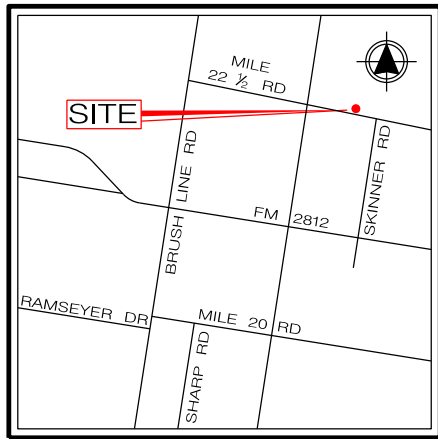

LOCATION MAP
NTS

NOTE:
NEW PROPOSED SPECTRUM POLE INSTALLED APPROX. 923' WEST OF INTERSECTION MILE 22 1/2 N RD & N SKINNER RD. ON THE NORTH SIDE OF MILE 22 1/2 N RD. 10' WEST OF EXISTING POWER POLE. 2' IN ROW & 28' FROM EOP @ ADDRESS 14834 MILE 22 1/2 N RD.

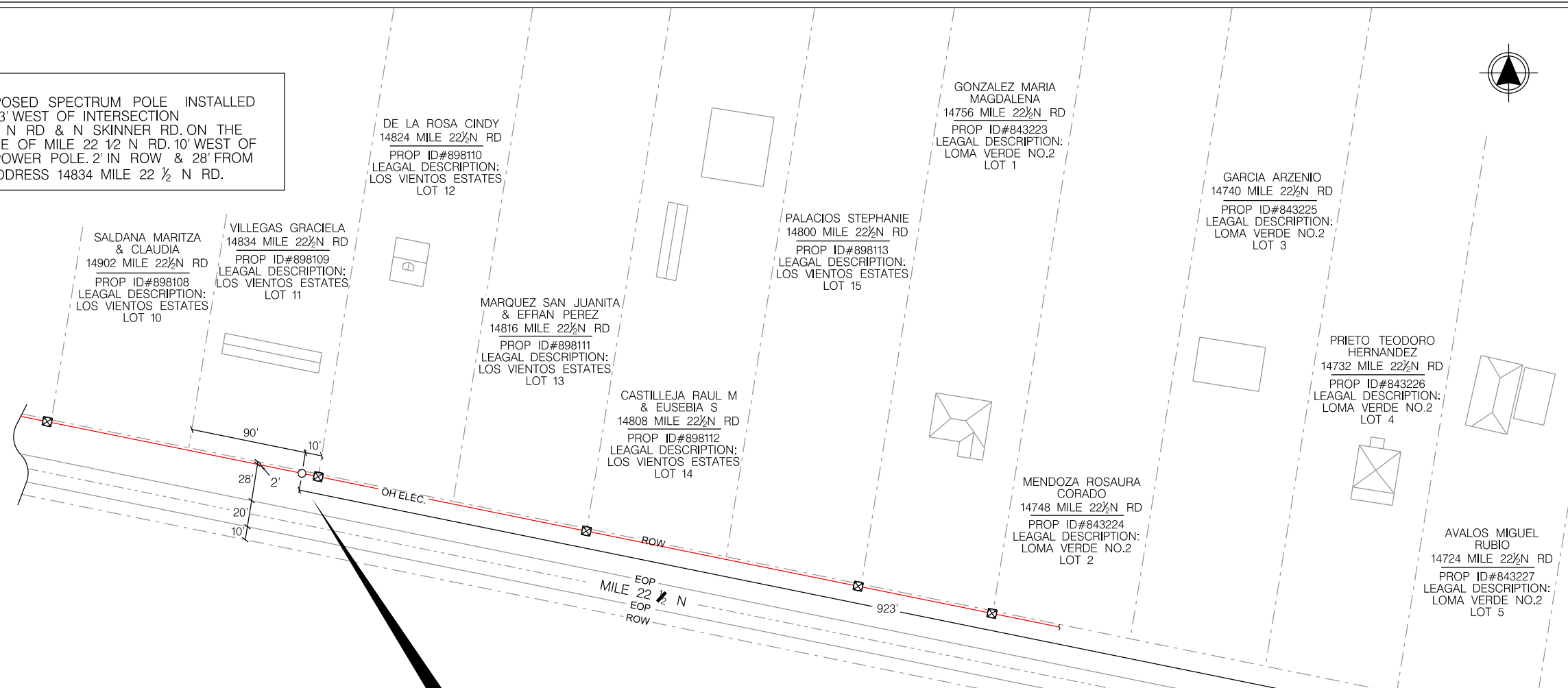

TYPICAL AEP & PUB APPLICATION

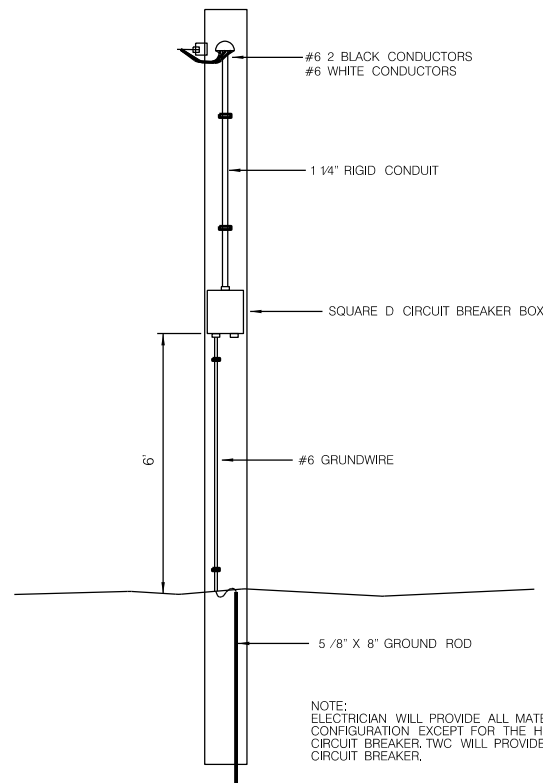

NOTE:
ELECTRICIAN WILL PROVIDE ALL MATERIAL FOR THIS CONFIGURATION EXCEPT FOR THE HIGH MAGNETIC CIRCUIT BREAKER. TWC WILL PROVIDE THE HM CIRCUIT BREAKER.

NOTE:
DEPTH OF EXISTING BURIED UTILITIES TO BE DETERMINED BY EXCAVATION CONTRACTOR.



LAT: 26.381244 LONG: -98.043731
NEW PROPOSED SPECTRUM POLE
2' IN ROW & 28' FROM EOP

NOTE:
THE INFORMATION AND GRAPHICS DEPICTED ON THIS SHEET HAVE BEEN PLOTTED FROM AVAILABLE RECORDS AND FIELD OBSERVATIONS BUT ARE NOT NECESSARILY EXACT. IT IS THE EXCAVATOR'S RESPONSIBILITY TO VERIFY AND FIELD LOCATE ALL UNDERGROUND OBSTRUCTIONS AND UTILITIES PRIOR TO EXCAVATION. COMPLETE REPAIR OF ANY AND ALL DAMAGES INCURRED SHALL BE AT THE EXPENSE OF THE EXCAVATOR.



Spectrum			
PROJECT LOMA VERDE SUBDIVISION		LOCATION 14834 MILE 22 1/2 N RD	
DRAWN TXUE	DATE 07-25-22	SCALE 1" = 100'	APPLICATION HIDALGO COUNTY PERMIT
NODE # WE144	CITY EDCOUGH, TX	PAGE 1 OF 1	APPROVED BY: FRED DAVILA

LEGEND			
● FOREIGN POLE	— W — WATER UTILITY	— SS — SANITARY SEWER UTIL.	⊗ DOWN GUY & ANCHOR
⊙ CONCRETE POLE	— G — NATURAL GAS UTILITY	— UG — UNDERGROUND	⊗ SIDEWALK GUY & ANC.
⊙ STEEL POLE	— C — CABLE TV UTILITY	— ROW — RIGHT OF WAY LINE	⊗ HANDHOLE
⊗ TRANSFORMER POLE	— T — TELEPHONE UTILITY	— EOP — EDGE OF PAVEMENT	— OVERLASH
⊗ POWER POLE	— E — ELECTRIC UTILITY	— SW — EDGE OF SIDEWALK	— NEW BUILD

REVISIONS		PREPARED BY:
DATE	COMMENTS	

ACTIVES

TAG	NAME	MODEL	INPUT				OUTPUT				FWD PAD	FWD EQ	RTN PAD	RTN EQ	CASCADE	DLA	POWER SUPPLY	VOLTAGE	CURRENT
A1	WE144A04	870 LE@50	15.6	27.89	27.92	24.28	50	38	18.5	18.5	5.5	22.5	11	6	2	1371	WE144A	87.4	0.54
A2	WE144A03	870 LE@50	18.64	21.24	24.06	20.22	50	38	18.5	18.5	2.5	10.5	14	6	1	1209	WE144A	88.3	1.08
A3	WE144A01	870 LE@50	18.11	21.93	21.66	19.56	50	38	18.5	18.5	3	12	17	4	1	819	WE144A	88.7	1.08
A4	WE144A02	870 LE@50	30.74	31.45	24.72	22.66	50	38	18.5	18.5	10	7.5	14	4	2	663	WE144A	88.3	0.54
A5	WE115A04	870 LE@50	23.19	25.36	30.67	28.03	50	38	18.5	18.5	2.5	10.5	7.5	5	1	944	WE115A	N/A	0.54
A6	WE115A01	870 HGDLE@50	12	22.6	29.9	26.4	50	38	18.5	18.5	0	13.5	9	6	0	1265	WE115A	N/A	1.23
A7	WE115A02	870 LE@50	24.8	24.6	31.6	29.9	50	38	18.5	18.5	4	7.5	6.5	3	1	625	WE115A	N/A	0.54
A8	WE115A12	870 HGDLE@50	15.2	21.5	25.2	21.7	50	38	18.5	18.5	3.5	7.5	13	6	1	1727	WE115A	N/A	0.69
A9	WE115A13	870 HGD	21.1	17.9	28.9	27.1	50	38	18.5	18.5	6	C4.5	10	3	1	840	WE115A	N/A	1.38
A10	WE115A11	870 LE@50	22	30.5	25.5	21.9	50	38	18.5	18.5	1	18	13	6	1	1243	WE115A	N/A	0.54
A11	WE115A10	870 UBT	13.5	22.4	20.6	16.8	41	29	18.5	18.5	1.5	12	18	6	0	1974	WE115A	N/A	3.37
A12	WE115A09	870 LE@50	21.5	29.6	26.3	23.5	50	38	18.5	18.5	0.5	18	12	5	1	1150	WE115A	N/A	0.54
A13	WE115A08	870 UBT	14	20.2	23.2	19.7	41	29	18.5	18.5	2	7.5	15	6	0	1612	WE115A	N/A	1.3
A14	WE115A07	870 HGDLE@50	17.6	23.4	23.4	20.2	50	38	18.5	18.5	6	7.5	15	5	1	1672	WE115A	N/A	0.69
A15	WE115A06	870 LE@50	22.2	23	32.8	31.6	50	38	18.5	18.5	1.5	7.5	5.5	2	1	590	WE115A	N/A	0.54
A16	WE115A05	870 UBT	13.8	20.3	22.9	19.8	41	29	18.5	18.5	2	9	16	5	0	1625	WE115A	N/A	1.99
A17	WE115A03	870 HGDLE@50	13.83	22.59	20.43	16.75	50	38	18.5	18.5	2	12	18	6	1	1941	WE115A	N/A	1.23
A18	WE144	OM4100 T1F3	N/A				41	29	15	15	N/A	N/A	N/A	N/A	N/A	0	WE144A	89.7	3.35
A19	WE115	OM4100 T3F1	N/A				41	29	15	15	N/A	N/A	N/A	N/A	N/A	0	WE115A	N/A	9.08

EOL

TAG	HIGH	LOW
E1	19.84	15.44
E2	13.88	14.84
E3	18.3	15.37
E4	27	15.1
E5	48.4	36.95
E6	21.68	16.43
E7	14.34	13.75
E8	25.15	17.36
E9	14.58	14.74
E10	36.2	33.4
E11	17.4	18.4
E12	20.6	16.8
E13	18.63	19.88
E14	18.9	14
E15	23.3	14.6
E16	23.5	14.6
E17	16.9	13.5
E18	15.6	16.6
E19	17.2	12.9

EOL

TAG	HIGH	LOW
E20	22	13.9
E21	22	13.9
E22	16.4	13.1
E23	20.2	15.7
E24	15.1	16.2
E25	18.6	14.6
E26	17.5	15.5
E27	18.9	20.8
E28	17.7	17
E29	17.3	16
E30	21.5	16.1
E31	15.8	16.8
E32	41	29
E33	17.3	16.6
E34	21	13.5
E35	19.1	18.1
E36	16.2	17
E37	17.7	17.9
E38	19.6	17.1
E39	19.2	21.9
E40	15.2	15.4
E41	21.1	16.5
E42	20.9	16.5
E43	15.2	15.4
E44	16.45	14.33
E45	16.44	16.42
E46	21.21	15.2
E47	22.89	16.36



CERTIFICATE OF LIABILITY INSURANCE

DATE (MM/DD/YYYY)
02/17/2022

THIS CERTIFICATE IS ISSUED AS A MATTER OF INFORMATION ONLY AND CONFERS NO RIGHTS UPON THE CERTIFICATE HOLDER. THIS CERTIFICATE DOES NOT AFFIRMATIVELY OR NEGATIVELY AMEND, EXTEND OR ALTER THE COVERAGE AFFORDED BY THE POLICIES BELOW. THIS CERTIFICATE OF INSURANCE DOES NOT CONSTITUTE A CONTRACT BETWEEN THE ISSUING INSURER(S), AUTHORIZED REPRESENTATIVE OR PRODUCER, AND THE CERTIFICATE HOLDER.

IMPORTANT: If the certificate holder is an ADDITIONAL INSURED, the policy(ies) must have ADDITIONAL INSURED provisions or be endorsed. If SUBROGATION IS WAIVED, subject to the terms and conditions of the policy, certain policies may require an endorsement. A statement on this certificate does not confer rights to the certificate holder in lieu of such endorsement(s).

PRODUCER ETIEL REYES FARMERS INSURANCE AGENCY 1905 Hollow Rd. WESLACO TX 78599		CONTACT NAME: ETIEL REYES PHONE (A/C, NO, EXT): 956-969-0107 FAX (A/C, NO): 956-969-0210 E-MAIL ADDRESS: REYES.ETIEL@GMAIL.COM															
INSURED ANGEL UNATE DBA: AJU SERVICES PO BOX 1058 DONNA TX 78537		<table border="1"> <thead> <tr> <th>INSURER(S) AFFORDING COVERAGE</th> <th>NAIC #</th> </tr> </thead> <tbody> <tr> <td>INSURER A: KINSALE INSURANCE COMPANY</td> <td></td> </tr> <tr> <td>INSURER B: Farmers Texas County Mutual Insurance Company</td> <td>21652</td> </tr> <tr> <td>INSURER C: TEXAS MUTUAL INSURANCE COMPANY</td> <td></td> </tr> <tr> <td>INSURER D:</td> <td></td> </tr> <tr> <td>INSURER E:</td> <td></td> </tr> <tr> <td>INSURER F:</td> <td></td> </tr> </tbody> </table>		INSURER(S) AFFORDING COVERAGE	NAIC #	INSURER A: KINSALE INSURANCE COMPANY		INSURER B: Farmers Texas County Mutual Insurance Company	21652	INSURER C: TEXAS MUTUAL INSURANCE COMPANY		INSURER D:		INSURER E:		INSURER F:	
INSURER(S) AFFORDING COVERAGE	NAIC #																
INSURER A: KINSALE INSURANCE COMPANY																	
INSURER B: Farmers Texas County Mutual Insurance Company	21652																
INSURER C: TEXAS MUTUAL INSURANCE COMPANY																	
INSURER D:																	
INSURER E:																	
INSURER F:																	

COVERAGES CERTIFICATE NUMBER: REVISION NUMBER:

THIS IS TO CERTIFY THAT THE POLICIES OF INSURANCE LISTED BELOW HAVE BEEN ISSUED TO THE INSURED NAME ABOVE FOR THE POLICY PERIOD INDICATED. NOTWITHSTANDING ANY REQUIREMENT, TERM OR CONDITION OF ANY CONTRACT OR OTHER DOCUMENT WITH RESPECT TO WHICH THIS CERTIFICATE MAY BE ISSUED OR MAY PERTAIN, THE INSURANCE AFFORDED BY THE POLICIES DESCRIBED HEREIN IS SUBJECT TO ALL THE TERMS, EXCLUSIONS AND CONDITIONS OF SUCH POLICIES. LIMITS SHOWN MAY HAVE BEEN REDUCED BY PAID CLAIMS.

INSR LTR	TYPE OF INSURANCE	ADDTL INSD	SUBR WVD	POLICY NUMBER	POLICY EFF (MM/DD/YYYY)	POLICY EXP (MM/DD/YYYY)	LIMITS				
A	<input checked="" type="checkbox"/> COMMERCIAL GENERAL LIABILITY			010008978-2	10/23/2021	10/23/2022	EACH OCCURRENCE	\$ 1,000,000			
	<input checked="" type="checkbox"/> CLAIMS-MADE <input checked="" type="checkbox"/> OCCUR						DAMAGE TO RENTED PREMISES (Ea Occurrence)	\$ 100,000			
							MED EXP (Any one person)	\$ 5,000			
							PERSONAL & ADV INJURY	\$ 1,000,000			
	GEN'L AGGREGATE LIMIT APPLIES PER:									GENERAL AGGREGATE	\$ 2,000,000
	<input type="checkbox"/> POLICY <input type="checkbox"/> PROJECT <input type="checkbox"/> LOC									PRODUCTS - COMP/OP AGG	\$ 2,000,000
	OTHER:									DEDUCTIBLE	\$ 2,500
B	AUTOMOBILE LIABILITY			605054745	11/10/2021	11/10/2022	COMBINED SINGLE LIMIT (Ea accident)	\$ 1,000,000			
	<input type="checkbox"/> ANY AUTO						BODILY INJURY (Per person)	\$			
	<input type="checkbox"/> OWNED AUTOS ONLY <input checked="" type="checkbox"/> SCHEDULED AUTOS						BODILY INJURY (Per accident)	\$			
	<input type="checkbox"/> HIRED AUTOS ONLY <input type="checkbox"/> NON-OWNED AUTOS ONLY						PROPERTY DAMAGE (Per accident)	\$			
								\$			
A	<input checked="" type="checkbox"/> UMBRELLA LIAB <input checked="" type="checkbox"/> OCCUR			0100098974-4	10/23/2021	10/23/2022	EACH OCCURRENCE	\$ 3,000,000			
	<input checked="" type="checkbox"/> EXCESS LIAB <input type="checkbox"/> CLAIMS-MADE						AGGREGATE	\$ 3,000,000			
	<input type="checkbox"/> DED <input checked="" type="checkbox"/> RETENTION \$ 10,000							\$			
C	WORKERS COMPENSATION AND EMPLOYERS' LIABILITY			0001230445	01/05/2022	01/05/2023	<input checked="" type="checkbox"/> PER STATUTE <input type="checkbox"/> OTHER	\$			
	ANY PROPRIETOR/PARTNER/EXECUTIVE OFFICER/MEMBER EXCLUDED? (Mandatory in NH)	Y/N	N/A				E.L. EACH ACCIDENT	\$ 1,000,000			
	If yes, describe under DESCRIPTION OF OPERATIONS below	<input checked="" type="checkbox"/> Y					E.L. DISEASE - EA EMPLOYEE	\$ 1,000,000			
							E.L. DISEASE - POLICY LIMIT	\$ 1,000,000			

DESCRIPTION OF OPERATIONS/LOCATIONS/VEHICLES (ACORD 101, Additional Remarks Schedule, may be attached if more space is required)

Telephone, Telegraph or Cable Television Line Construction

CERTIFICATE HOLDER Hidalgo County 2818 S Highway 281 Edinburg TX 78540	CANCELLATION SHOULD ANY OF THE ABOVE DESCRIBED POLICIES BE CANCELLED BEFORE THE EXPIRATION DATE THEREOF, NOTICE WILL BE DELIVERED IN ACCORDANCE WITH THE POLICY PROVISIONS. AUTHORIZED REPRESENTATIVE
--	--