



HIDALGO COUNTY PLANNING DEPARTMENT

T.J. Arredondo, CFM
Director of Planning

2818 S. BUSINESS HWY 281
EDINBURG TEXAS 78539
Tel. 956-318-2840 Fax. 956-318-2844

HIDALGO COUNTY COMMISSIONERS COURT MEETING

DATE: 8-18-2022

PROPOSED MILANOS ESTATES PH II SUBDIVISION, PRECINCT No. 1.

ENGINEER: RIO DELTA ENGINEERING DEVELOPER: GARVIC PROPERTIES, LP

PRELIMINARY APPROVAL FINAL APPROVAL FINAL APPROVAL WITH FINANCIAL GUARANTEE WITH VARIANCE

NUMBER OF LOTS: 128 *SINGLE FAMILY *MULTI-FAMILY COMMERCIAL INSTITUTIONAL

ESTIMATED NUMBER OF STREETLIGHTS: 19

FILLING STATIONS: 12

LOCATION DESCRIPTION: EAST OF MILE 6 ½ WEST ROAD APPROXIMATELY ½ MILE NORTH OF MILE 5 NORTH ROAD.

SUBDIVISION LIES WITHIN THE: ETJ OF WESLACO

DRAINAGE REPORT WAS APPROVED BY HCDD#1: ON 4-15-2021 PROPERTY LIES WITHIN FLOOD ZONE: "B" AS PER FEMA.

DRAINAGE DESIGN: DRAINAGE WILL BE PROVIDED BY STORM SEWER SYSTEM AND DETENTION WILL BE PROVIDED BY AN EXISTING DRAIN DITCH.

ROAD R.O.W. DEDICATION: 20 FEET ONTO MILE 6 ½ WEST ROAD.

H.C.R.O.W. PRELIMINARY APPROVAL DATE: 8-10-2022 BY, DANNY GUZMAN, PCT.1 R.O.W. AGENT

H.C.H.D. PRELIMINARY APPROVAL DATE: 8-10-2022 BY, ENVIRONMENTAL HEALTH DIVISION MANAGER

SEWER SYSTEM: SANITARY SEWER BY: CITY OF WESLACO LINE SIZE: 8" LOCATION: MILE 6 ½ WEST ROAD.

WATER SERVICE PROVIDER: CITY OF WESLACO LINE SIZE: 8" LOCATION: MILE 6 ½ WEST ROAD

H.C.E.O.C. PRELIMINARY APPROVAL DATE: 8-6-2022 : BY ENVIRONMENTAL COMPLIANCE COORDINATOR

LARGE CONSTRUCTION

The applicant has submitted the required NOI as per Part II, Section E of the TPDES General Permit for Construction Activities (TXR150000) along with a copy of the Erosion Control Plan for the proposed Project.

PRELIMINARY APPROVAL FROM THE
HIDALGO COUNTY COMMISSIONERS COURT ON: N/A

STAFF RECOMMENDS: **Preliminary Approval** subject to comments and future recommendations by planning,
other departments and the approval of the City of WESLACO

Final Approval subject to recommendations other departments

This subdivision plat has been reviewed and complies with the Hidalgo County Subdivision Rules,
Texas Water Development Board Model Subdivision Rules and The Texas Local Government Code.

*

MILANOS ESTATES PHASE II SUBDIVISION

HIDALGO COUNTY, TEXAS.



VICINITY MAP
NOT TO SCALE

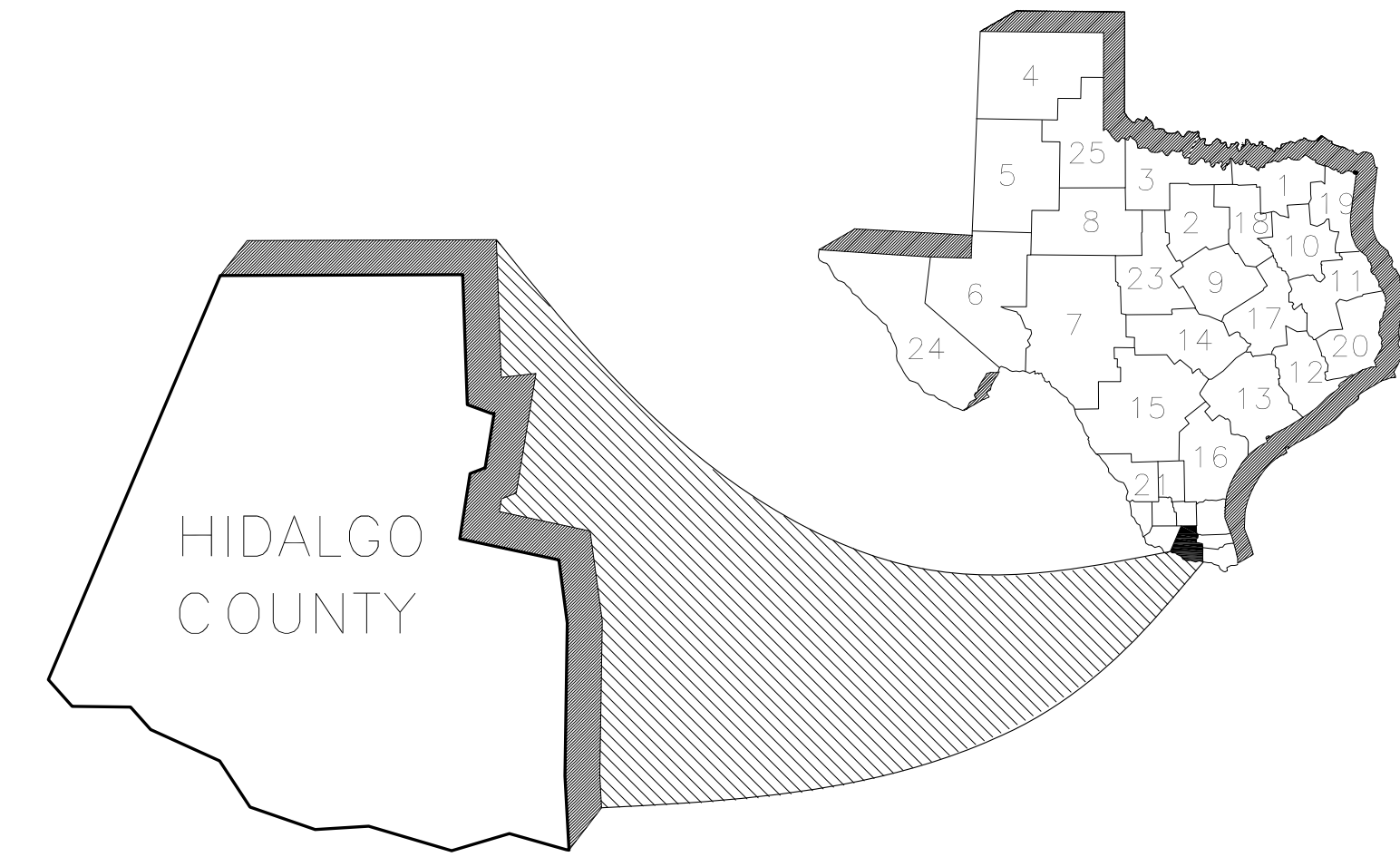

INDEX OF SHEETS

SHT#	DESCRIPTION
SHT 1	COVER SHEET - PHASE II
SHT 2	PLAT SHEET - PHASE II
SHT 2A	PLAT SHEET NOTES - PHASE II
SHT 3	EXISTING TOPOGRAPHICAL LAYOUT - PHASE II
SHT 4	OVERALL SANITARY SEWER LAYOUT - PHASE II
SHT 5	OVERALL WATER LAYOUT - PHASE II
SHT 6	OVERALL PAVING AND DRAINAGE LAYOUT - PHASE II

RIO DELTA ENGINEERING

FIRM REGISTRATION No. F-7628
SURVEY FIRM No. 10194027
921 S. 10TH AVENUE EDINBURG, TEXAS 78539
(TEL) 956-380-5152 (FAX) 956-380-5083

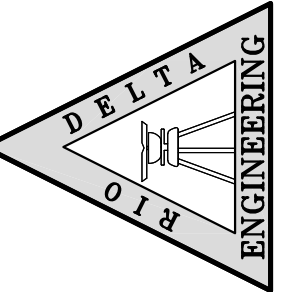

THIS DOCUMENT IS
RELEASED FOR THE
PURPOSE OF INTERIM
REVIEW UNDER THE
AUTHORITY OF
IVAN GARCIA,
P.E. 115662 ON
APRIL 21, 2022
IT IS NOT TO BE
USED FOR CONSTRUCTION,
BIDDING OR PERMIT
PURPOSES.

ISSUED FOR:
PRELIMINARY

COVER SHEET
MILANOS ESTATES PHASE II SUBDIVISION
HIDALGO COUNTY

PROJECT:
ENGINEER:
IVAN GARCIA P.E. R.P.L.S.
SURVEYOR:
IVAN GARCIA P.E. R.P.L.S.
CHECKED:
IVAN GARCIA P.E. R.P.L.S.
DRAWN:
OSCAR ALARCON JR.
SCALE:
AS SHOWN
DATE:
APRIL 21, 2022
PROJECT:
SUB 19 028
REVISIONS:
PAGE NO.
SHT 1

MILANOS ESTATES PHASE II SUBDIVISION

BEING A 28.27 ACRES TRACT OF LAND LYING AND SITUATED IN HIDALGO COUNTY, TEXAS, SAID 26.43 ACRES TRACT BEING OUT OF AND FORMING A PART PORTION OF FARM TRACTS 720 AND 721, WEST TRACT SUBDIVISION, HIDALGO COUNTY, TEXAS, AS PER MAP OR PLAT RECORDED IN VOLUME 2, PAGES 34-37, MAP RECORDS OF HIDALGO COUNTY, TEXAS.

STATE OF TEXAS – COUNTY OF HIDALGO OWNER'S DEDICATION, CERTIFICATION, AND ATTESTATION

I, **VICTOR J. DANIEC**, ON BEHALF OF **GARVIC PROPERTIES LP (LIMITED)**, AS OWNER OF THE 26.43 ACRE TRACT OF LAND ENCOMPASSED WITHIN THE PROPOSED **MILANOS ESTATES PHASE II SUBDIVISION** HEREBY SUBDIVIDE THE LAND AS DEPICTED IN THIS SUBDIVISION PLAT AND DEDICATE TO PUBLIC USE OF STREETS, PARK, AND EASEMENTS SHOWN HEREIN. I CERTIFY THAT I HAVE COMPLIED WITH THE REQUIREMENTS OF TEXAS LOCAL GOVERNMENT CODE § 232.032 AND THAT:

- (A) THE WATER QUALITY AND CONNECTIONS TO THE LOTS MEET, OR WILL MEET, THE MINIMUM STATE STANDARDS;
- (B) SEWER CONNECTIONS TO THE LOTS OR SEPTIC TANKS MEET, OR WILL MEET, THE MINIMUM REQUIREMENTS OF STATE STANDARDS;
- (C) ELECTRICAL CONNECTIONS PROVIDED TO THE LOTS MEET, OR WILL MEET, THE MINIMUM STATE STANDARDS; AND
- (D) GAS CONNECTIONS, IF AVAILABLE, PROVIDED TO THE LOTS MEET, OR WILL MEET, THE MINIMUM STATE STANDARDS.

I ATTEST THAT THE MATTERS ASSERTED IN THIS PLAT ARE TRUE AND COMPLETE.

VICTOR J. DANIEC, PRESIDENT _____ DATE _____
 GARVIC MGMT, INC
 IT'S SOLE GENERAL PARTNER
 P.O. BOX 2604
 EDINBURG, TX. 78536

STATE OF TEXAS – COUNTY OF HIDALGO PUBLIC NOTARY CERTIFICATE

BEFORE ME, THE UNDERSIGNED NOTARY PUBLIC, ON THIS DAY PERSONALLY APPEARED **VICTOR J. DANIEC** PROVED TO ME THROUGH HIS/HER TEXAS DEPARTMENT OF PUBLIC SAFETY DRIVER LICENSE TO BE THE PERSON WHOSE NAME IS SUBSCRIBED TO THE FOREGOING INSTRUMENT, WHO, BEING BY ME FIRST DULY SWORN, DECLARED THAT THE STATEMENTS THEREIN ARE TRUE AND CORRECT AND ACKNOWLEDGED THAT HE EXECUTED THE SAME FOR THE PURPOSES AND CONSIDERATION THEREBY EXPRESSED.

GIVEN UNDER MY HAND AND SEAL OF OFFICE THIS ____ DAY OF _____, 2022

NOTARY PUBLIC MY COMMISSION EXPIRES

STATE OF TEXAS – CITY OF WESLACO PLAT APPROVAL CERTIFICATE

I, THE UNDERSIGNED, MAYOR OF THE CITY OF WESLACO, HEREBY CERTIFY THAT **MILANOS ESTATES PHASE II SUBDIVISION** PLAT CONFORMS TO ALL REQUIREMENTS OF THE SUBDIVISION REGULATIONS OF THIS CITY WHEREIN MY APPROVAL IS REQUIRED.

CITY MAYOR _____ DATE _____ ATTEST: CITY SECRETARY _____ DATE _____

I, THE UNDERSIGNED CHAIRMAN OF THE PLANNING AND ZONING COMMISSION OF THE CITY OF WESLACO, TEXAS HEREBY CERTIFY THAT THIS SUBDIVISION PLAT CONFORMS TO ALL REQUIREMENTS OF THE SUBDIVISIONS REGULATIONS OF THE CITY WHEREIN MY APPROVAL IS REQUIRED.

PLANNING AND ZONING COMMISSION CHAIRMAN _____ DATE _____

HIDALGO COUNTY DRAINAGE DISTRICT NO. 1 CERTIFICATE

HIDALGO COUNTY DRAINAGE DISTRICT NO. 1 HEREBY CERTIFIES THAT THE DRAINAGE PLANS FOR THIS SUBDIVISION COMPLY WITH THE MINIMUM STANDARDS OF THE DISTRICT ADOPTED UNDER TEXAS WATER CODE NO. 49.211(C). THE DISTRICT HAS NOT REVIEWED AND DOES NOT CERTIFY THAT THE DRAINAGE STRUCTURES DESCRIBED ARE APPROPRIATE FOR THE SPECIFIC SUBDIVISION, BASED ON GENERALLY ACCEPTED ENGINEERING CRITERIA. IT IS THE RESPONSIBILITY OF THE DEVELOPER OF THE SUBDIVISION AND ITS ENGINEER TO MAKE THESE DETERMINATIONS.

HIDALGO COUNTY DRAINAGE DISTRICT NO. 1

RAUL E. SESN, P.E., C.F.M. _____ DATE _____
GENERAL MANAGER

HIDALGO COUNTY CERTIFICATE OF PLAT APPROVAL UNDER LOCAL GOVERNMENT CODE § 232.028 (A)

WE THE UNDERSIGNED CERTIFY THAT THIS PLAT OF **MILANOS ESTATES PHASE II SUBDIVISION** WAS REVIEWED AND APPROVED BY THE HIDALGO COUNTY COMMISSIONERS COURT ON THIS ____ DAY OF _____, 2022.

HIDALGO COUNTY JUDGE _____ DATE _____

ATTEST: HIDALGO COUNTY CLERK _____ DATE _____

HIDALGO COUNTY CERTIFICATE OF PLAT APPROVAL HIDALGO AND CAMERON COUNTIES IRRIGATION DISTRICT NO. 9

THIS PLAT IS APPROVED BY THE HIDALGO AND CAMERON COUNTIES IRRIGATION DISTRICT # 9

DATED THIS ____ DAY OF _____, 20__

1. NO IMPROVEMENTS OF ANY KIND SHALL BE PLACED UPON HIDALGO AND CAMERON COUNTIES IRRIGATION DISTRICT No.9 RIGHT-OF-WAYS AND/OR EASEMENTS WITHOUT THE EXPRESSED WRITTEN PERMISSION OF H.C.C.I.D. #9.
2. IT IS UNDERSTOOD THAT THE RATE OF FLOW OF STORM WATER FOR THE DEVELOPMENT WILL BE NO GREATER THAN THE RATE OF FLOW OF STORM WATER WHEN THE LAND WAS IN AGRICULTURAL USE.
3. H.C.C.I.D. #9 WILL NOT BE RESPONSIBLE FOR THE STORM/DRAINAGE WATER WATER SYSTEM TO ANY LOT WITH IN THIS SUBDIVISION, AS WELL AS H.C.C.I.D. #9 WILL NOT BE RESPONSIBLE FOR DELIVERY OF WATER TO ANY LOT WITH IN THIS SUBDIVISION, IF DESIRED, THIS WILL NOT BE AT THE DISTRICTS EXPENSE.
4. H.C.C.I.D. #9 HAS NOT REVIEWED AND DOES NOT CERTIFY THAT THE STORM SEWER OR UTILITIES SYSTEMS DESCRIBED ARE APPROPRIATE FOR THE PARTICULAR SUBDIVISION, BASED ON GENERALLY ACCEPTED ENGINEERING CRITERIA. THE DEVELOPER AND HIS ENGINEER ARE RESPONSIBLE FOR THEIR DETERMINATIONS.

GENERAL MANAGER _____ DATE _____
HIDALGO & CAMERON COUNTIES IRRIGATION DISTRICT No.9

STATE OF TEXAS – COUNTY OF HIDALGO

I, THE UNDERSIGNED, A REGISTERED PROFESSIONAL ENGINEER IN THE STATE OF TEXAS, DO HEREBY CERTIFY THAT THE PROPER ENGINEERING CONSIDERATIONS HAVE BEEN GIVEN TO THIS PLAT.

IVAN GARCIA P.E. R.P.L.S. _____ DATE _____
REG. PROFESSIONAL ENGINEER NO. 115662

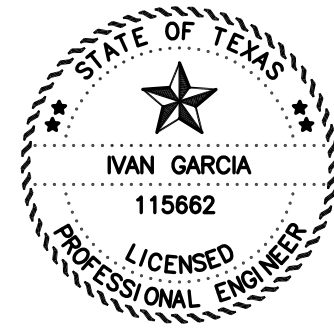

STATE OF TEXAS – COUNTY OF HIDALGO

I, THE UNDERSIGNED, A REGISTERED PROFESSIONAL LAND SURVEYOR IN THE STATE OF TEXAS, DO HEREBY CERTIFY THAT THIS PLAT IS TRUE AND CORRECTLY MADE FROM AN ACTUAL SURVEY MADE ON THE GROUND OF THE PROPERTY LEGALLY DESCRIBED HEREON, AND THAT THERE ARE NO APPARENT DISCREPANCIES, CONFLICTS, OVERLAPPING OF IMPROVEMENTS, VISIBLE UTILITY LINES OR ROADS IN PLACE, EXCEPT AS SHOWN ON THE ACCOMPANYING PLAT, AND THAT THE CORNER MONUMENTS SHOWN THEREON WERE PROPERLY PLACED UNDER MY SUPERVISION IN ACCORDANCE WITH THE SUBDIVISION REGULATIONS OF THE CITY OF WESLACO AND HIDALGO COUNTY, TEXAS.

IVAN GARCIA _____ DATE _____
REGISTERED PROFESSIONAL LAND SURVEYOR NO. 6496
SURVEY FIRM # 10194027



GENERAL NOTES:

1. FEMA FLOOD ZONE STATEMENT:

THE SUBDIVISION IS IN ZONE "B" AREAS BETWEEN LIMITS OF THE 100-YEAR FLOOD AND 500-YEAR FLOOD, ACCORDING TO THE FEMA'S FLOOD INSURANCE RATE MAP COMMUNITY PANELS NO.: 480334 0525 B MAP REVISED: JANUARY 2, 1981.

2. SETBACKS:
FRONT: 20.00 FEET OR EASEMENT WHICHEVER IS GREATER
REAR: 10.00 FEET OR EASEMENT WHICHEVER IS GREATER
SIDE: 6.00 FEET OR EASEMENT WHICHEVER IS GREATER
CORNER: 10.00 FEET OR EASEMENT WHICHEVER IS GREATER

3. NO MORE THAN ONE-SINGLE FAMILY DETACHED DWELLING SHALL BE LOCATED ON THE LOTS. THIS MUST BE STIPULATED ON ALL DEEDS AND CONTRACTS FOR DEEDS. APPLICATIONS FOR CONSTRUCTION ARE REQUIRED PRIOR TO OCCUPYING THE LOTS. ANY OTHER USE SHALL REQUIRE HEALTH, PLANNING AND FIRE MARSHALL APPROVAL.

4. MINIMUM FINISHED FLOOR ELEVATION SHALL BE 6" ABOVE THE CENTER LINE OF MILE 6 1/2 WEST ROAD, OR 18" ABOVE THE TOP OF CURB IN FRONT OF THE CENTER-POINT OF THE LOT, WHICHEVER IS GREATER AS PER THE TABLE BELOW. ELEVATION CERTIFICATE MAY BE REQUIRED FOR LOTS LOCATED OUTSIDE A DESIGNATED FLOOD ZONE AT THE TIME OF APPLICATION FOR CONSTRUCTION TO VERIFY PRE AND POST CONSTRUCTION FINISHED FLOOR ELEVATIONS. AN ELEVATION CERTIFICATE SHALL BE REQUIRED FOR ALL LOTS WITHIN A DESIGNATED FLOOD ZONE AT THE TIME FOR A DEVELOPMENT PERMIT APPLICATION.

5. THE FOLLOWING BENCHMARKS ARE IDENTIFIED ON THE FACE OF THE PLAT AND ON THE ATTACHED ENGINEERING PLANS.
-->B.M. NO. 1-- , ELEV. **77.83** N.G.V.D. 88, DESCRIPTIONS: COTTON-PICKER-SPINDLE FOUND AT THE INTERSECTION BETWEEN THE CENTERLINE OF MILE 6 1/2 WEST ROAD AND MILE 5 1/2 WEST ROAD. GPS POINT, GRID COORDINATES N **16574070.7400**, E **1143604.3160**.
-->B.M. NO. 2-- , ELEV. **78.28** N.G.V.D. 88, DESCRIPTIONS: COTTON-PICKER-SPINDLE FOUND ON THE CENTERLINE OF MILE 6 1/2 WEST ROAD AT THE SOUTHWEST CORNER OF THIS TRACT. GPS POINT, GRID COORDINATES N **1657409.9000**, E **1143632.9540**.

6. IN ACCORDANCE WITH THE HIDALGO COUNTY DRAINAGE DISTRICT NO. 1 AND HIDALGO COUNTY REQUIREMENTS, THIS DEVELOPMENT WILL BE REQUIRED TO DETAIN A TOTAL OF **104,778** CUBIC- FEET OR **2.40** ACRE-FEET OF STORM WATER RUNOFF.

7. NO STRUCTURE SHALL BE PERMITTED OVER ANY EASEMENT. EASEMENTS SHALL BE KEPT CLEAR OF BUILDINGS, SHEDS, SHRUBS TREES, AND OTHER PLANTINGS (EXCEPT LOW, LESS THAN 18 INCHES MATURE HEIGHT, GROUND COVER, GRASS, OR FLOWERS) AND OTHER OBSTRUCTIONS THAT WOULD INTERFERE WITH THE OPERATIONS AND MAINTENANCE OF THE EASEMENT.

8. EACH PURCHASE CONTRACT MADE BETWEEN A SUBDIVIDER AND PURCHASER OF A LOT IN THIS SUBDIVISION SHALL CONTAIN A STATEMENT DESCRIBING HOW AND WHEN WATER, SEWER, ELECTRICITY, AND GAS SERVICES WILL BE MADE AVAILABLE TO THE SUBDIVISION.

9. ALL PUBLIC UTILITIES EASEMENTS DEDICATED BY THIS PLAT SHALL BE A MINIMUM WIDTH OF 15.00 FEET AS PER THE HIDALGO COUNTY MODEL SUBDIVISION RULES. BY SIGNING THIS PLAT, DEVELOPER CERTIFIES THAT ALL OTHER EASEMENTS SHOWN COMPLY WITH THE SIZE REQUIRED BY EACH UTILITY PROVIDER OCCUPYING AN EASEMENT.

10. THERE ARE NO WATER WELLS WITHIN 150 FEET FROM THE BOUNDARIES ON THIS SUBDIVISION

11. THE DEVELOPER SHALL BE RESPONSIBLE TO INSTALL DRIVEWAY CULVERT WITH REINFORCED CONCRETE PIPE OF NO LESS THAN 15 INCHES IN DIAMETER AND 24 FEET IN LENGTH, AND RE-GRADE OF ROADSIDE DITCH TO COUNTY SPECIFICATIONS AT THE TIME OF APPLICATION FOR CONSTRUCTION.

12. THE LOT SHALL HAVE A POST DEVELOPMENT FINISHED GRADE FROM THE CENTER OF THE LOT TO THE CURB AND/OR ROADSIDE DITCH AT A 0.25 % SLOPE TO ACCOMPLISH POSITIVE DRAINAGE. THIS IS IN ACCORDANCE WITH HIDALGO COUNTY SUBDIVISION RULES APPENDIX 3.1.4.1.

13. 5.00 FEET SIDEWALK IS REQUIRED ALONG EXTERIOR PERIMETER UPON THE ISSUANCE OF A NOTICE TO PROCEED.

14. A 4 FT. SIDEWALK IS REQUIRED ALONG ALL STREETS UPON THE ISSUANCE OF A BUILDING PERMIT. ON CORNER LOTS, THE OWNER SHALL BE RESPONSIBLE FOR THE SIDEWALK ALONG ALL STREETS ADJOINING THE LOT.

15. ALL SUBDIVISION BOUNDARY LOT CORNERS HAVE CONCRETE MONUMENTS AND ALL LOT CORNERS HAVE CAPPED IRON ROD MARKERS.

16. CORNERS LOT DRIVEWAYS SHOULD BE CONSTRUCTED AT FURTHEST POSSIBLE POINT FROM INTERSECTIONS AND IN COMPLIANCE WITH ACCESS MANAGEMENT ORDINANCE.

17. STREETLIGHT MUST BE LOCATED EVERY 300 FEET.

18. NO PERMANENT STRUCTURES ARE PERMITTED OVER ANY EASEMENTS.

19. NO INDIVIDUAL LOT DRIVEWAY ACCESS WILL BE ALLOWED FROM MILE 6 1/2 WEST ROAD (AKA MILANOS ROAD) ON TO LOTS 3 THROUGH 10. A 24 FOOT SHARED DRIVEWAY ENTRANCE SHALL BE CONSTRUCTED BY DEVELOPER BETWEEN LOTS 3 THROUGH 10 TO PROVIDE INGRESS AND EGRESS FROM MILE 6 1/2 WEST ROAD (AKA MILANOS ROAD).

20. AS PER LOCAL GOVERNMENT CODE REQUIREMENTS, SANITARY SEWER MUST BE CONNECTED TO A RESIDENCE PRIOR TO THE COUNTY PROCESSING A FINAL CLEARANCE FOR A WATER METER. A SEWER TAP INSPECTION SHALL BE PROVIDED FROM THE ENTITY SERVICE PROVIDER PRIOR TO RECEIVING A CLEARANCE FOR WATER METER(S).

21. ACCESS EASEMENT SHALL REMAIN FREE AND CLEAR OF ANY OBSTRUCTIONS SO THAT INCOMING AND OUTGOING TRAFFIC MAY TRAVEL FREELY. THE INDIVIDUAL LOT OWNER SHALL BE RESPONSIBLE FOR THE MAINTENANCE OF THE PAVING AND DRAINAGE IMPROVEMENTS WITHIN THE ROAD ACCESS EASEMENT WITH HIS RESPECTIVE SECTION.

RIO DELTA ENGINEERING
FIRM REGISTRATION NO. F-7628
SURVEY FIRM NO. 10194027
921 S. 10TH AVENUE EDINBURG, TEXAS 78539
(TEL) 956-380-5152 (FAX) 956-380-5083

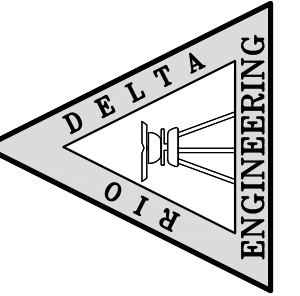

THIS DOCUMENT IS RELEASED FOR THE PURPOSE OF INTERIM REVIEW UNDER THE AUTHORITY OF **IVAN GARCIA, P.E. 115662 ON APRIL 21, 2022**. IT IS NOT TO BE USED FOR CONSTRUCTION, BIDDING OR PERMIT PURPOSES.

ISSUED FOR:
PRELIMINARY

PROJECT:

PLAT SHEET NOTES
MILANOS ESTATES PHASE II SUBDIVISION
HIDALGO COUNTY

ENGINEER: **IVAN GARCIA P.E. R.P.L.S.**
SURVEYOR: **IVAN GARCIA P.E. R.P.L.S.**
CHECKED: **IVAN GARCIA P.E. R.P.L.S.**
DRAWN: **OSCAR ALARCON JR.**
SCALE: **AS SHOWN**
DATE: **APRIL 21, 2022**
PROJECT: **SUB 19 028**
REVISIONS:
PAGE NO. **SHT 2**

INDEX TO SHEETS OF MILANOS ESTATES PHASE I SUBDIVISION	
SHEET 1: HEADING; INDEX; LOCATION MAP; PRINCIPAL CONTACTS; MAP, LOT, STREETS, AND EASEMENT LAYOUT, DESCRIPTION (METES AND BOUNDS); SURVEYOR'S CERTIFICATION.	CHECKED: IVAN GARCIA P.E. R.P.L.S.
SHEET 2: PLAT NOTES AND RESTRICTIONS; OWNER'S DEDICATION, CERTIFICATION, ENGINEER'S CERTIFICATION AND ATTESTATION; COUNTY APPROVAL CERTIFICATE; COUNTY CLERK'S RECORDING CERTIFICATE; REVISION NOTES; H.C.C.I.D.#9, H.C.D.D. No. 1, HIDALGO COUNTY HEALTH DEPARTMENT CERTIFICATE.	CHECKED: IVAN GARCIA P.E. R.P.L.S.
SHEET 3: SANITARY SEWER LAYOUT, INCLUDING PROPOSED MANHOLES, AND SANITARY SEWER SERVICE LOCATION.	CHECKED: OSCAR ALARCON JR.
SHEET 4: WATER LAYOUT, ENGINEERING REPORT, INCLUDING DESCRIPTION OF WATER AND WASTEWATER AND ENGINEER'S CERTIFICATION.	CHECKED: AS SHOWN
SHEET 5: STORM SEWER, INCLUDING ALL DRAINAGE IMPROVEMENTS, CROSS-SECTIONS AND DRAINAGE REPORT.	CHECKED: APRIL 21, 2022
SHEET 6: PAVING & DRAINAGE DETAIL SHEET	CHECKED: SUB 19 028
SHEET 7: WATER & SANITARY SEWER DETAIL SHEET	CHECKED: SHT 2



FILED FOR RECORD IN
HIDALGO COUNTY
ARTURO GUAJARDO, JR.
HIDALGO COUNTY CLERK

ON: _____ AT _____ AM/PM

INSTRUMENT NUMBER _____
OF THE MAP RECORDS OF HIDALGO COUNTY, TEXAS

BY: _____ DEPUTY

Y:\DRS SUBDIVISIONS 2019\SUB 19 028 - SUB 19 028 - SUB 19 028 - SHIT 2 - PLAT SHEET 2 - PHASE II.DWG\SUB 19 028 - SHIT 2 - PLAT SHEET 2 - PHASE II.DWG 4/21/2022 2:36 PM

NAME	ADDRESS	PHONE & FAX
OWNER(S): GARVIC PROPERTIES LP	P.O. BOX 2604 EDINBURG, TX. 78536	78536
SURVEYOR: IVAN GARCIA	P.E. R.P.L.S. 921 S. 10TH AVENUE EDINBURG, TX. 78539	(956) 380-5152 (956) 380-5083
ENGINEER: IVAN GARCIA	P.E. R.P.L.S. 921 S. 10TH AVENUE EDINBURG, TX. 78539	(956) 380-5152 (956) 380-5083

\\BDR-SUBDIVISIONS\2019\SUB 19 028 - SUB 19 028 - PHASE II DWG\SUB 19 028 - SHT 3 - EXIST. TOPO - PHASE II.DWG (REVISED 4/21/2022 2:35 PM)

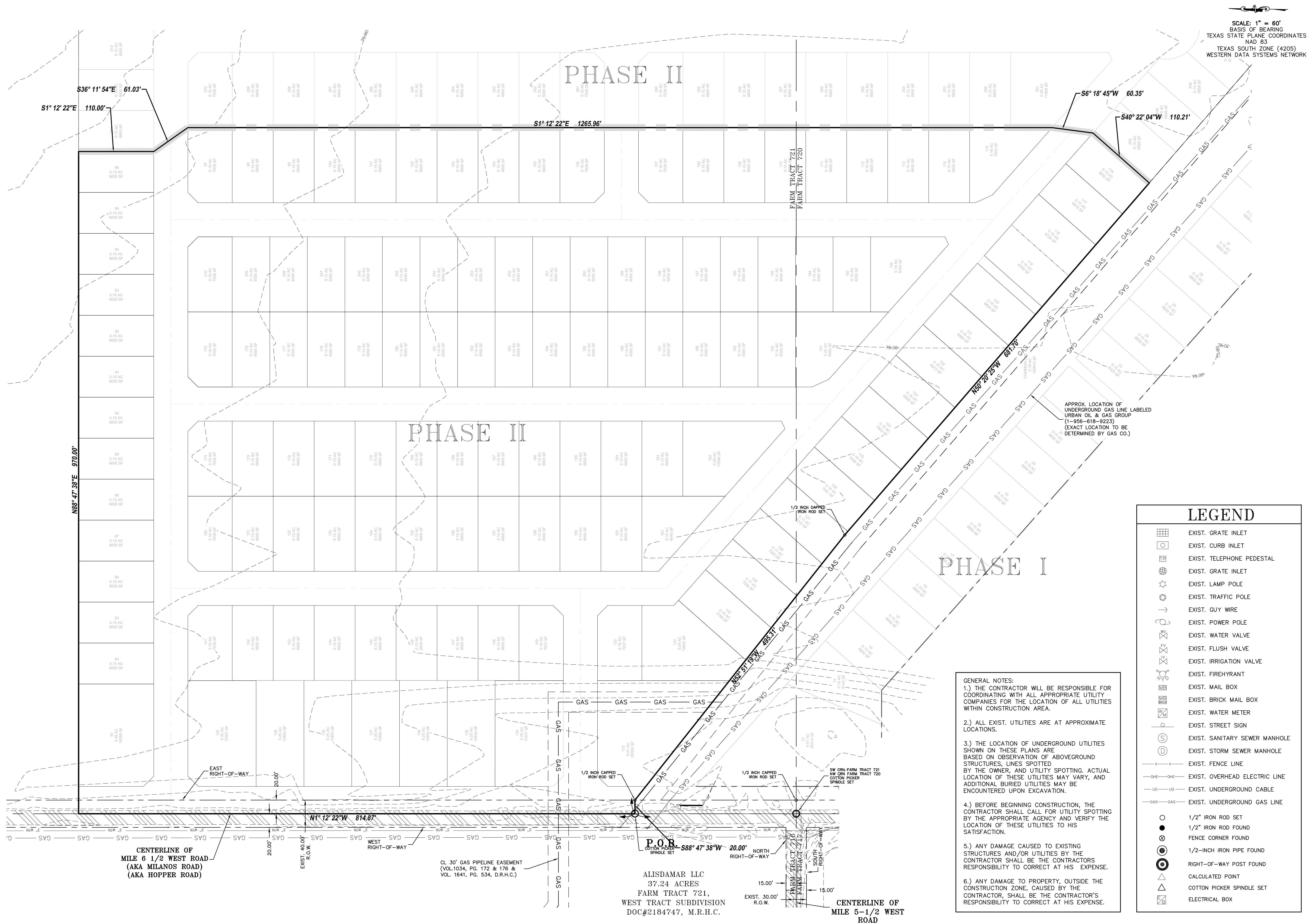

SCALE: 1" = 60'
BASIS OF BEARING
PLANE COORDINATES
TEXAS STATE PLANE COORDINATES
NAD 83
TEXAS SOUTH ZONE (4205)
WESTERN DATA SYSTEMS NETWORK

PHASE II

PHASE II

PHASE I

FARM TRACT 721

FARM TRACT 720

FARM TRACT 716

FARM TRACT 717

FARM TRACT 718

FARM TRACT 719

FARM TRACT 720

FARM TRACT 721

FARM TRACT 722

FARM TRACT 723

FARM TRACT 724

FARM TRACT 725

FARM TRACT 726

FARM TRACT 727

FARM TRACT 728

FARM TRACT 729

FARM TRACT 730

FARM TRACT 731

FARM TRACT 732

FARM TRACT 733

FARM TRACT 734

FARM TRACT 735

FARM TRACT 736

FARM TRACT 737

FARM TRACT 738

FARM TRACT 739

FARM TRACT 740

FARM TRACT 741

FARM TRACT 742

FARM TRACT 743

FARM TRACT 744

FARM TRACT 745

FARM TRACT 746

FARM TRACT 747

FARM TRACT 748

FARM TRACT 749

FARM TRACT 750

FARM TRACT 751

FARM TRACT 752

FARM TRACT 753

FARM TRACT 754

FARM TRACT 755

FARM TRACT 756

FARM TRACT 757

FARM TRACT 758

FARM TRACT 759

FARM TRACT 760

FARM TRACT 761

FARM TRACT 762

FARM TRACT 763

FARM TRACT 764

FARM TRACT 765

FARM TRACT 766

FARM TRACT 767

FARM TRACT 768

FARM TRACT 769

FARM TRACT 770

FARM TRACT 771

FARM TRACT 772

FARM TRACT 773

FARM TRACT 774

FARM TRACT 775

FARM TRACT 776

FARM TRACT 777

FARM TRACT 778

FARM TRACT 779

FARM TRACT 780

FARM TRACT 781

FARM TRACT 782

FARM TRACT 783

FARM TRACT 784

FARM TRACT 785

FARM TRACT 786

FARM TRACT 787

FARM TRACT 788

FARM TRACT 789

FARM TRACT 790

FARM TRACT 791

FARM TRACT 792

FARM TRACT 793

FARM TRACT 794

FARM TRACT 795

FARM TRACT 796

FARM TRACT 797

FARM TRACT 798

FARM TRACT 799

FARM TRACT 800

FARM TRACT 801

FARM TRACT 802

FARM TRACT 803

FARM TRACT 804

FARM TRACT 805

FARM TRACT 806

FARM TRACT 807

FARM TRACT 808

FARM TRACT 809

FARM TRACT 810

FARM TRACT 811

FARM TRACT 812

FARM TRACT 813

FARM TRACT 814

FARM TRACT 815

FARM TRACT 816

FARM TRACT 817

FARM TRACT 818

FARM TRACT 819

FARM TRACT 820

FARM TRACT 821

FARM TRACT 822

FARM TRACT 823

FARM TRACT 824

FARM TRACT 825

FARM TRACT 826

FARM TRACT 827

FARM TRACT 828

FARM TRACT 829

FARM TRACT 830

FARM TRACT 831

FARM TRACT 832

FARM TRACT 833

FARM TRACT 834

FARM TRACT 835

FARM TRACT 836

FARM TRACT 837

FARM TRACT 838

FARM TRACT 839

FARM TRACT 840

FARM TRACT 841

FARM TRACT 842

FARM TRACT 843

FARM TRACT 844

FARM TRACT 845

FARM TRACT 846

FARM TRACT 847

FARM TRACT 848

FARM TRACT 849

FARM TRACT 850

FARM TRACT 851

FARM TRACT 852

FARM TRACT 853

FARM TRACT 854

FARM TRACT 855

FARM TRACT 856

FARM TRACT 857

FARM TRACT 858

FARM TRACT 859

FARM TRACT 860

FARM TRACT 861

FARM TRACT 862

FARM TRACT 863

FARM TRACT 864

FARM TRACT 865

FARM TRACT 866

FARM TRACT 867

FARM TRACT 868

FARM TRACT 869

FARM TRACT 870

FARM TRACT 871

FARM TRACT 872

FARM TRACT 873

FARM TRACT 874

FARM TRACT 875

FARM TRACT 876

FARM TRACT 877

FARM TRACT 878

FARM TRACT 879

FARM TRACT 880

FARM TRACT 881

FARM TRACT 882

FARM TRACT 883

FARM TRACT 884

FARM TRACT 885

FARM TRACT 886

FARM TRACT 887

FARM TRACT 888

FARM TRACT 889

FARM TRACT 890

FARM TRACT 891

FARM TRACT 892

FARM TRACT 893

FARM TRACT 894

FARM TRACT 895

FARM TRACT 896

FARM TRACT 897

FARM TRACT 898

FARM TRACT 899

FARM TRACT 900

FARM TRACT 901

FARM TRACT 902

FARM TRACT 903

FARM TRACT 904

FARM TRACT 905

FARM TRACT 906

FARM TRACT 907

FARM TRACT 908

FARM TRACT 909

FARM TRACT 910

FARM TRACT 911

FARM TRACT 912

FARM TRACT 913

FARM TRACT 914

FARM TRACT 915

FARM TRACT 916

FARM TRACT 917

FARM TRACT 918

FARM TRACT 919

FARM TRACT 920

FARM TRACT 921

FARM TRACT 922

FARM TRACT 923

FARM TRACT 924

FARM TRACT 925

FARM TRACT 926

FARM TRACT 927

FARM TRACT 928

FARM TRACT 929

FARM TRACT 930

FARM TRACT 931

FARM TRACT 932

FARM TRACT 933

FARM TRACT 934

FARM TRACT 935

FARM TRACT 936

FARM TRACT 937

FARM TRACT 938

FARM TRACT 939

FARM TRACT 940

FARM TRACT 941

FARM TRACT 942

FARM TRACT 943

FARM TRACT 944

FARM TRACT 945

FARM TRACT 946

FARM TRACT 947

FARM TRACT 948

FARM TRACT 949

FARM TRACT 950

FARM TRACT 951

FARM TRACT 952

FARM TRACT 953

FARM TRACT 954

FARM TRACT 955

FARM TRACT 956

FARM TRACT 957

FARM TRACT 958

FARM TRACT 959

FARM TRACT 960

FARM TRACT 961

FARM TRACT 962

FARM TRACT 963

FARM TRACT 964

FARM TRACT 965

FARM TRACT 966

FARM TRACT 967

FARM TRACT 968

FARM TRACT 969

FARM TRACT 970

FARM TRACT 971

FARM TRACT 972

FARM TRACT 973

FARM TRACT 974

FARM TRACT 975

FARM TRACT 976

FARM TRACT 977

FARM TRACT 978

FARM TRACT 979

FARM TRACT 980

FARM TRACT 981

FARM TRACT 982

FARM TRACT 983

FARM TRACT 984

FARM TRACT 985

FARM TRACT 986

FARM TRACT 987

FARM TRACT 988

FARM TRACT 989

FARM TRACT 990

FARM TRACT 991

FARM TRACT 992

FARM TRACT 993

FARM TRACT 994

FARM TRACT 995

FARM TRACT 996

FARM TRACT 997

FARM TRACT 998

FARM TRACT 999

FARM TRACT 1000

APPROX. LOCATION OF UNDERGROUND GAS LINE LABELED URBAN OIL & GAS GROUP (1-956-618-9223) (EXACT LOCATION TO BE DETERMINED BY GAS CO.)

GENERAL NOTES:
1.) THE CONTRACTOR WILL BE RESPONSIBLE FOR COORDINATING WITH ALL APPROPRIATE UTILITY COMPANIES FOR THE LOCATION OF ALL UTILITIES WITHIN CONSTRUCTION AREA.
2.) ALL EXIST. UTILITIES ARE AT APPROXIMATE LOCATIONS.
3.) THE LOCATION OF UNDERGROUND UTILITIES SHOWN ON THESE PLANS ARE BASED ON OBSERVATION OF ABOVEGROUND STRUCTURES, LINES SPOTTED BY THE OWNER

Y: RDE SUBDIVISIONS 2019\SUB 19 028 - SHT 4 SSWR OVERALL - PHASE II.DWG 2/21/2022 3:34 PM

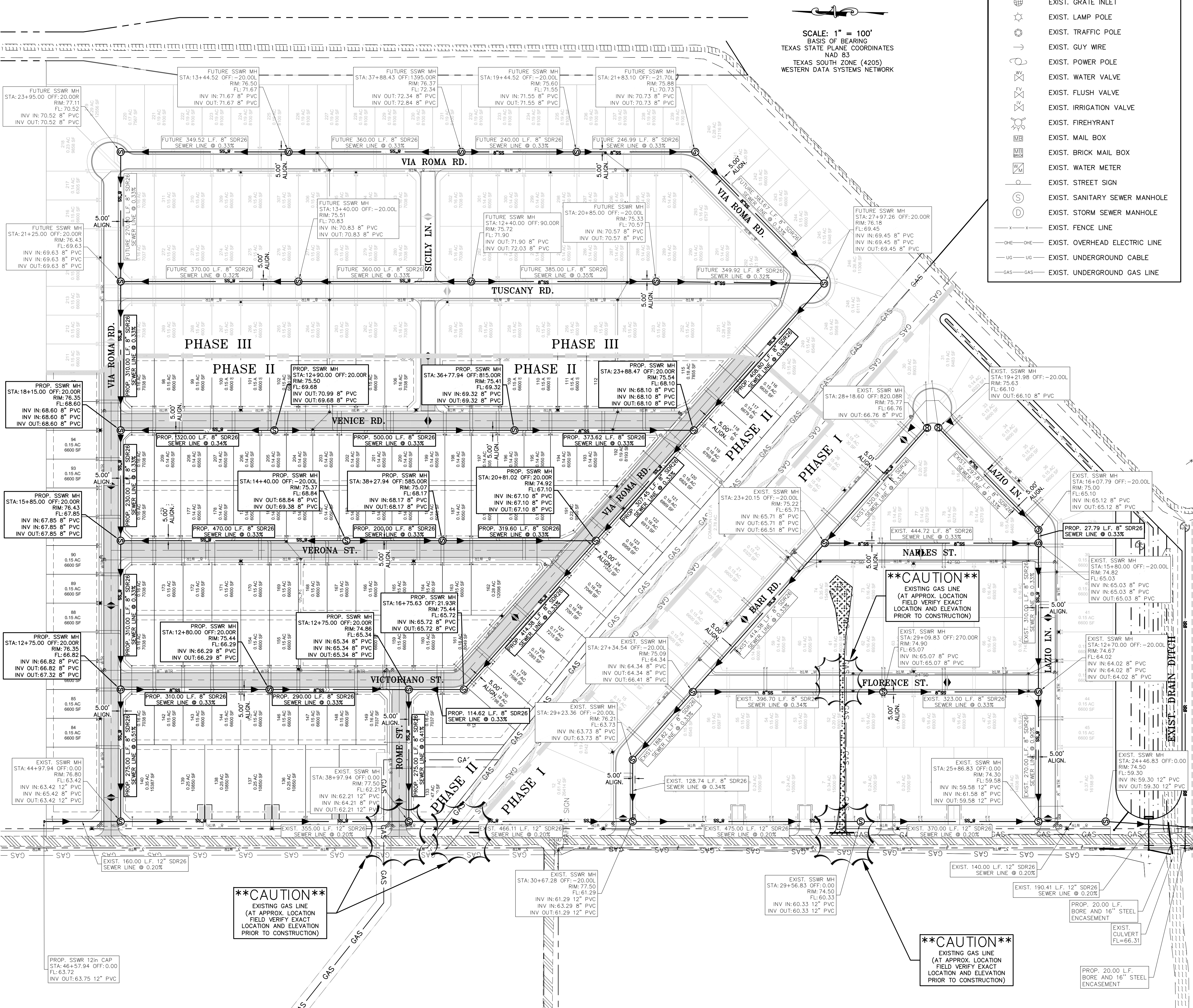

LEGEND

- EXIST. GRATE INLET
- EXIST. CURB INLET
- EXIST. TELEPHONE PEDESTAL
- EXIST. GRATE INLET
- EXIST. LAMP POLE
- EXIST. TRAFFIC POLE
- EXIST. GUY WIRE
- EXIST. POWER POLE
- EXIST. WATER VALVE
- EXIST. FLUSH VALVE
- EXIST. IRRIGATION VALVE
- EXIST. FIREHYDRANT
- EXIST. MAIL BOX
- EXIST. BRICK MAIL BOX
- EXIST. WATER METER
- EXIST. STREET SIGN
- EXIST. SANITARY SEWER MANHOLE
- EXIST. STORM SEWER MANHOLE
- EXIST. FENCE LINE
- EXIST. OVERHEAD ELECTRIC LINE
- EXIST. UNDERGROUND CABLE
- EXIST. UNDERGROUND GAS LINE

SCALE: 1" = 100'
BASIS OF BEARING
TEXAS STATE PLANE COORDINATES
NAD 83
TEXAS SOUTH ZONE (4205)
WESTERN DATA SYSTEMS NETWORK

ENGINEERING REPORT FOR MILANOS ESTATES PHASE I
BY IVAN GARCIA, P.E., R.P.L.S.

LEGAL DESCRIPTION
BEING A 28.23 ACRES TRACT OF OUT OF FARM TRACT 721 AND 720, WEST TRACT SUBDIVISION HIDALGO COUNTY, TEXAS, AS PER MAP OR PLAT RECORDED IN VOLUME 2, PAGE 34-37, MAP RECORDS OF HIDALGO COUNTY, TEXAS.

PROPOSED USE
ALL LOTS ARE VACANT AND WILL BE USED FOR SINGLE FAMILY HOMES.

WATER SUPPLY AND DISTRIBUTION
THIS SUBDIVISION WILL BE PROVIDED WATER SERVICE BY THE CITY OF WESLACO. THE SUBDIVIDER AND THE CITY OF WESLACO HAVE ENTERED INTO A CONTRACT WHEREBY THE CITY OF WESLACO HAS PROMISED TO PROVIDE SUFFICIENT WATER TO THE SUBDIVISION FOR AT LEAST 30 YEARS. CITY OF WESLACO HAS PROVIDED DOCUMENTATION TO SUFFICIENTLY ESTABLISH THE LONG-TERM QUANTITY AND QUALITY OF THE AVAILABLE WATER SUPPLY TO SERVE THE FULL DEVELOPMENT OF THIS SUBDIVISION.

CITY OF WESLACO HAS AN EXISTING 8" DIAMETER WATER LINE RUNNING ALONG THE EAST SIDE OF MILANOS ROAD RIGHT-OF-WAY. THE WATER SYSTEM FOR MILANOS ESTATES PHASE II CONSISTS OF (132) 3/4" DIAMETER SINGLE SERVICE LINE THAT CONNECT INTO THE EXISTING 8" LINE FOR ALL LOTS SERVICES TERMINATE AT THE WATER METER BOX FOR ALL LOTS AND 12 FIRE HYDRANTS HAVE BEEN INSTALLED ON THE EXISTING 8" LINE. THE (132) 3/4" SINGLE SERVICE AND THE METER BOXES HAVE ALREADY BEEN INSTALLED. IN ADDITION, THE SUBDIVIDER HAS INSTALLED 12 FIRE HYDRANTS AT A UNIT COST OF \$_____ THE COST FOR THE CONSTRUCTION OF THE WATER SYSTEM TO MILANOS ESTATES PHASE II IS ESTIMATED TO BE \$_____. THE OWNER OF THIS DEVELOPMENT HAS PAID WATER TAP FEES, WHICH INCLUDE THE WATER METER INSTALLATION AND INSPECTION FEES, TO THE CITY OF WESLACO, A TOTAL OF \$_____. AS STATED IN THE 30 YEAR WATER SERVICE AGREEMENT WHICH SUMS REPRESENT SAID INSTALLATIONS, ACQUISITION FEES, AND ALL OTHER FEES ASSOCIATED WITH CONNECTING THE INDIVIDUAL LOT IN THE SUBDIVISION TO THE CITY OF WESLACO.

SEWAGE FACILITIES DESCRIPTION, COST AND OPERABILITY DATA
SEWAGE FROM MILANOS ESTATES PHASE I WILL BE TREATED BY SANITARY SEWER SYSTEM CONSISTING OF A 2" SEWER SERVICE LINE FOR EACH LOT. THE CITY OF WESLACO HAS AN EXISTING 12" SEWER LINE RUNNING ALONG THE EAST SIDE OF MILANOS ROAD RIGHT-OF-WAY. THE SEWER SYSTEM FOR MILANOS ESTATES PHASE II CONSISTS OF (132) 2" DIAMETER SERVICE LINE THAT CONNECT INTO THE EXISTING 12" SEWER LINE FOR ALL LOTS SERVICES TERMINATE AT THE EXISTING LIFT STATION. THE (132) 2" SEWER SERVICE LINE HAVE ALREADY BEEN INSTALLED. THE COST FOR THE CONSTRUCTION OF THE SANITARY SEWER SYSTEM TO THIS SUBDIVISION IS ESTIMATED TO BE \$_____. THE OWNER OF THIS DEVELOPMENT HAS PAID SANITARY SEWER SERVICE INSTALLATION AND INSPECTION FEES, TO THE CITY OF WESLACO, A TOTAL OF \$_____. AS STATED IN THE 30 YEAR SANITARY SEWER SERVICE AGREEMENT WHICH SUMS REPRESENT SAID INSTALLATIONS, ACQUISITION FEES, AND ALL OTHER FEES ASSOCIATED WITH CONNECTING EACH ONE OF THE LOTS IN THE SUBDIVISION TO THE CITY OF WESLACO.

ENGINEER CERTIFICATION:
I CERTIFY THAT THE WATER AND SANITARY SEWER SYSTEM FACILITIES DESCRIBED ABOVE ARE IN COMPLIANCE WITH THE MODEL SUBDIVISION RULES ADOPTED UNDER SECTION 16.343 OF THE TEXAS WATER CODE.

I CERTIFY THAT THE COSTS FOR THE CONSTRUCTED WATER AND SANITARY SEWER FACILITIES, DISCUSSED ABOVE, ARE AS FOLLOWS:

WATER FACILITIES
THESE FACILITIES WILL HAVE A TOTAL COST OF \$_____. THE OWNER OF THIS DEVELOPMENT WILL PAY WATER TAP FEES, WHICH INCLUDE THE WATER METER INSTALLATION AND INSPECTION FEES, TO THE CITY OF WESLACO, A TOTAL OF \$_____. AS STATED IN THE 30 YEAR WATER SERVICE AGREEMENT WHICH SUMS REPRESENT SAID INSTALLATIONS, ACQUISITION FEES, AND ALL OTHER FEES ASSOCIATED WITH CONNECTING EACH ONE OF THE LOTS IN THE SUBDIVISION TO THE CITY OF WESLACO.

SANITARY SEWER FACILITIES
THESE FACILITIES WILL HAVE A TOTAL COST OF \$_____. THE OWNER OF THIS DEVELOPMENT WILL PAY SANITARY SEWER FEES, WHICH INCLUDE THE SANITARY SEWER SERVICE INSTALLATION AND INSPECTION FEES, TO THE CITY OF WESLACO, A TOTAL OF \$_____. AS STATED IN THE 30 YEAR SANITARY SEWER SERVICE AGREEMENT WHICH SUMS REPRESENT SAID INSTALLATIONS, ACQUISITION FEES, AND ALL OTHER FEES ASSOCIATED WITH CONNECTING EACH ONE OF THE LOTS IN THE SUBDIVISION TO THE CITY OF WESLACO.

IVAN GARCIA, P.E., R.P.L.S. DATE _____

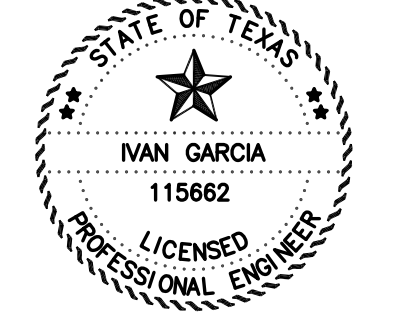

REPORT DE INGENIERIA DE MILANOS ESTATES PHASE II
POR IVAN GARCIA, P.E., R.P.L.S.

ABASTECIMIENTO DE AGUA POTABLE: DESCRIPCION, COSTO, Y FECHA DE OPERABILIDAD
LA CIUDAD DE WESLACO TIENE UN CONDUCTO DE AGUA DE 8" PULGADAS DE DIAMETRO QUE PASA POR EL LADO ESTE DEL DERECHO DE VIA (RIGHT-OF-WAY) DE LA CARRETERA MILANOS ROAD. EL SISTEMA REQUERIDO PARA MILANOS ESTATES PHASE II, CONSISTE EN (132) LINEAS INDIVIDUALES DE AGUA DE 3/4" DE DIAMETRO LA CUAL ESTA CONECTADA A LA LINEA DE 8" DE DIAMETRO PARA TODOS LOS LOTES Y TERMINA EN LOS MEDIDORES DE AGUA. 12 HIDRANTES DE AGUA PARA EL DEPARTAMENTO DE BOMBEROS HAN SIDO INSTALADOS. EL DUEÑO DE LA SUBDIVISION TAMBIEN HA INSTALADO 12 HIDRANTES DE AGUA (FIRE HYDRANT) A UN COSTO DE \$_____. EL COSTO PARA LA CONSTRUCCION DE LA INSTALACION DEL SISTEMA DE DISTRIBUCION DE AGUA POTABLE DE MILANOS ESTATES PHASE II SE ESTIMA EN \$_____. A UN COSTO TOTAL EL DUEÑO DE LA SUBDIVISION VA PAGAR LOS CARGOS POR CONEXION DE AGUA, LOS CUALES INCLUYEN LA INSTALACION DEL MEDIDOR DE AGUA Y LAS TARIFFAS DE INSPECCION DE LA CIUDAD DE WESLACO, POR UN TOTAL DE \$_____. POR MUCHO LO ESTABLECIDO EN EL CONTRATO DE SERVICIO DE AGUA DE 30 AÑOS QUE IMPORTES REPRESENTAN DICHAS INSTALACIONES, HONORARIOS DE ADQUISICION Y TODOS LOS OTROS CARGOS RELACIONADOS CON CONEXION DE LOS LOTES INDIVIDUALES EN EL DESARROLLO DE LA CIUDAD DE WESLACO.

DESCRIPCION, COSTOS Y FECHA DE INICIO PARA FACILITAR EL DRENAJE PARA LA SUBDIVISION
EL DRENAJE DE MILANOS ESTATES PHASE II SERA TRATADA POR UN SISTEMA DE DRENAJE SANITARIO QUE CONSISTE DE UN 2" SERVICIO DE DRENAJE PARA CADA LOTE. LA CIUDAD DE WESLACO TIENE UN LIFT STATION EXISTENTE EN LA ESQUINA NORESTE DE LA INTERSECCION DE MILE S Y HOPPER ROAD. EL SISTEMA DE DRENAJE PARA MILANOS ESTATES PHASE II CONSISTE DE (132) 2" DE DIAMETRO DE LINEA DE SERVICIO DE ALCANTARILLADO, QUE CONECTA EL 12" LINEA DE SERVICIO DE ALCANTARILLADO EXISTENTE PARA TODOS LOS LOTES TERMINANDO EN EL LIFT STATION EXISTENTE. EL (132) 2" LINEA DE SERVICIO DE ALCANTARILLADO HAN SIDO INSTALADO. EL COSTO POR LA CONSTRUCCION DEL SISTEMA DE DRENAJE SANITARIO PARA MILANOS ESTATES PHASE II SE ESTIMA EN \$_____. EL DUEÑO DE ESTE DESARROLLO A PAGADO TARIFFAS DE ALCANTARILLADO SANITARIO, LA CUAL INCLUYE TARIFFAS DE INSPECCION, PARA LA CIUDAD DE WESLACO, UN TOTAL DE \$_____. COMO SE INDICA EN EL ACUERDO DE SERVICIO DE ALCANTARILLADO DE 30 AÑOS, LA CUAL SUMA REPRESENTADORA INSTALACION, TARIFFAS DE ADQUISICION, Y TODAS LAS TARIFFAS ASOCIADAS CON CONEXIONES DE LOTE INDIVIDUAL EN LA SUBDIVISION PARA LA CIUDAD DE WESLACO.

CERTIFICACION:
CON MI FIRMA, CERTIFICO QUE LOS SERVICIOS Y SISTEMAS DE AGUA Y DE DRENAJE, DESCRITOS EN ESTE DOCUMENTO CUMPLEN CON LAS MODEL SUBDIVISION RULES (LAS REGLAS GOBERNANDO A LAS SUBDIVISIONES), ADOPTADAS EN LA SECCION 16.343 DEL TEXAS WATER CODE (CODIGO DE AGUA DE TEXAS).

CERTIFICO QUE LOS GASTOS PARA INSTALAR LOS SISTEMAS DE AGUA Y DE DRENAJE SON:

AGUA:
EL SISTEMA/SERVICIO DE AGUA TENDRA UN COSTO DE \$_____. EL DUEÑO DE LA SUBDIVISION VA PAGAR LOS CARGOS POR CONEXION DE AGUA, LOS CUALES INCLUYEN LA INSTALACION DEL MEDIDOR DE AGUA Y LAS TARIFFAS DE INSPECCION DE LA CIUDAD DE WESLACO, POR UN TOTAL DE \$_____. POR MUCHO LO ESTABLECIDO EN EL CONTRATO DE SERVICIO DE AGUA DE 30 AÑOS QUE IMPORTES REPRESENTAN DICHAS INSTALACIONES, HONORARIOS DE ADQUISICION Y TODOS LOS OTROS CARGOS RELACIONADOS CON CONEXION DE LOS LOTES INDIVIDUALES EN EL DESARROLLO DE LA CIUDAD DE WESLACO.

DRENAJE:
EL SISTEMA/SERVICIO DE AGUA TENDRA UN COSTO DE \$_____. EL DUEÑO DE LA SUBDIVISION VA PAGAR LOS CARGOS POR CONEXION DE AGUA, LOS CUALES INCLUYEN LA INSTALACION DEL MEDIDOR DE AGUA Y LAS TARIFFAS DE INSPECCION DE LA CIUDAD DE WESLACO, POR UN TOTAL DE \$_____. POR MUCHO LO ESTABLECIDO EN EL CONTRATO DE SERVICIO DE AGUA DE 30 AÑOS QUE IMPORTES REPRESENTAN DICHAS INSTALACIONES, HONORARIOS DE ADQUISICION Y TODOS LOS OTROS CARGOS RELACIONADOS CON CONEXION DE LOS LOTES INDIVIDUALES EN EL DESARROLLO DE LA CIUDAD DE WESLACO.

THESE FACILITIES WILL HAVE A TOTAL COST OF \$_____. THE OWNER OF THIS DEVELOPMENT WILL PAY SANITARY SEWER FEES, WHICH INCLUDE THE SANITARY SEWER SERVICE INSTALLATION AND INSPECTION FEES, TO THE CITY OF WESLACO, A TOTAL OF \$_____. AS STATED IN THE 30 YEAR SANITARY SEWER SERVICE AGREEMENT WHICH SUMS REPRESENT SAID INSTALLATIONS, ACQUISITION FEES, AND ALL OTHER FEES ASSOCIATED WITH CONNECTING EACH ONE OF THE LOTS IN THE SUBDIVISION TO THE CITY OF WESLACO.

I, IVAN GARCIA, HEREBY ACKNOWLEDGE THAT THE ABOVE TRANSLATION FROM ENGLISH TO SPANISH, IS TRUE AND CORRECT TO THE BEST OF MY KNOWLEDGE AND BELIEF.

IVAN GARCIA, P.E., R.P.L.S. DATE _____

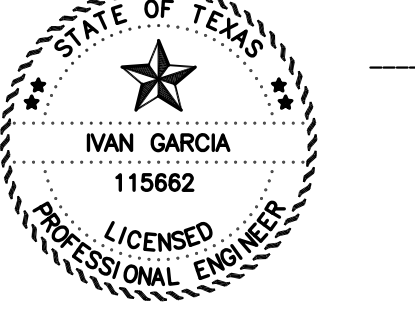

RIO DELTA ENGINEERING
FIRM REGISTRATION NO. F-7628
SURVEY FIRM NO. 10194027
921 S. 10TH AVENUE EDINBURG, TEXAS 78539
(TEL) 956-380-5152 (FAX) 956-380-5083

THIS DOCUMENT IS RELEASED FOR THE PURPOSE OF INTERIM REVIEW UNDER THE AUTHORITY OF IVAN GARCIA, P.E. 115662 ON APRIL 21, 2022. IT IS NOT TO BE USED FOR CONSTRUCTION, BIDDING OR PERMIT PURPOSES.

ISSUED FOR: PRELIMINARY

OVERALL SANITARY SEWER LAYOUT
MILANOS ESTATES PHASE II SUBDIVISION
HIDALGO COUNTY

INDEX TO SHEETS OF MILANOS ESTATES PHASE I SUBDIVISION	
SHEET 1: HEADING, INDEX, LOCATION MAP, PRINCIPAL CONTACTS, MAP, LOT, STREETS, AND EASEMENT LAYOUT, DESCRIPTION (METES AND BOUNDS), SURVEYOR'S CERTIFICATION.	CHECKED: IVAN GARCIA P.E., R.P.L.S.
SHEET 2: PLAT NOTES AND RESTRICTIONS; OWNER'S DEDICATION, CERTIFICATION, ENGINEER'S CERTIFICATION AND ATTESTATION; COUNTY APPROVAL CERTIFICATE; COUNTY CLERK'S RECORDING CERTIFICATE; REVISION NOTES; H.C.C.I.D.#9, H.C.C.I.D. NO. 1, HIDALGO COUNTY HEALTH DEPARTMENT CERTIFICATE.	DRAWN: OSCAR ALARCON JR.
SHEET 3: SANITARY SEWER LAYOUT, INCLUDING PROPOSED MANHOLES, AND SANITARY SEWER SERVICE LOCATION.	SCALE: 1"=100'
SHEET 4: WATER LAYOUT, ENGINEERING REPORT, INCLUDING DESCRIPTION OF WATER AND WASTEWATER AND ENGINEER'S CERTIFICATION.	DATE: APRIL 21, 2022
SHEET 5: STORM SEWER, INCLUDING ALL DRAINAGE IMPROVEMENTS, CROSS-SECTIONS AND DRAINAGE REPORT.	PROJECT: SUB 19 028
SHEET 6: PAVING & DRAINAGE DETAIL SHEET	REVISIONS:
SHEET 7: WATER & SANITARY SEWER DETAIL SHEET	PAGE NO. SHT 3

Y:\RDE SUBDIVISIONS 2019\SUB 19 028 - SUB19.030 - MILANOS ESTATES\DWG\PHASE 2.DWG SUB 19 028-SHT 5 OVERALL WTR - PHASE II.DWG RIDE 4/21/2022 2:32 PM

SCALE: 1" = 100'
BASIS OF BEARING
TEXAS STATE PLANE COORDINATES
NAD 83
TEXAS SOUTH ZONE (4205)
WESTERN DATA SYSTEMS NETWORK



LEGEND	
[Symbol]	EXIST. GRATE INLET
[Symbol]	EXIST. CURB INLET
[Symbol]	EXIST. TELEPHONE PEDESTAL
[Symbol]	EXIST. GRATE INLET
[Symbol]	EXIST. LAMP POLE
[Symbol]	EXIST. TRAFFIC POLE
[Symbol]	EXIST. GUY WIRE
[Symbol]	EXIST. POWER POLE
[Symbol]	EXIST. WATER VALVE
[Symbol]	EXIST. FLUSH VALVE
[Symbol]	EXIST. IRRIGATION VALVE
[Symbol]	EXIST. FIREHYDRANT
[Symbol]	EXIST. MAIL BOX
[Symbol]	EXIST. BRICK MAIL BOX
[Symbol]	EXIST. WATER METER
[Symbol]	EXIST. STREET SIGN
[Symbol]	EXIST. SANITARY SEWER MANHOLE
[Symbol]	EXIST. STORM SEWER MANHOLE
[Symbol]	EXIST. FENCE LINE
[Symbol]	EXIST. OVERHEAD ELECTRIC LINE
[Symbol]	EXIST. UNDERGROUND CABLE
[Symbol]	EXIST. UNDERGROUND GAS LINE

- GENERAL NOTES:
- 1) THE CONTRACTOR WILL BE RESPONSIBLE FOR COORDINATING WITH ALL APPROPRIATE UTILITY COMPANIES FOR THE LOCATION OF ALL UTILITIES WITHIN CONSTRUCTION AREA.
 - 2) ALL EXIST. UTILITIES ARE AT APPROXIMATE LOCATIONS.
 - 3) THE LOCATION OF UNDERGROUND UTILITIES SHOWN ON THESE PLANS ARE BASED ON OBSERVATION OF ABOVEGROUND STRUCTURES, LINES SPOTTED BY THE OWNER, AND UTILITY SPOTTING. ACTUAL LOCATION OF THESE UTILITIES MAY VARY, AND ADDITIONAL BURIED UTILITIES MAY BE ENCOUNTERED UPON EXCAVATION.
 - 4) BEFORE BEGINNING CONSTRUCTION, THE CONTRACTOR SHALL CALL FOR UTILITY SPOTTING BY THE APPROPRIATE AGENCY AND VERIFY THE LOCATION OF THESE UTILITIES TO HIS SATISFACTION.
 - 5) ANY DAMAGE CAUSED TO EXISTING STRUCTURES AND/OR UTILITIES BY THE CONTRACTOR SHALL BE THE CONTRACTOR'S RESPONSIBILITY TO CORRECT AT HIS EXPENSE.
 - 6) ANY DAMAGE TO PROPERTY, OUTSIDE THE CONSTRUCTION ZONE, CAUSED BY THE CONTRACTOR, SHALL BE THE CONTRACTOR'S RESPONSIBILITY TO CORRECT AT HIS EXPENSE.

****CAUTION****
EXISTING GAS LINE
(AT APPROX. LOCATION
FIELD VERIFY EXACT
LOCATION AND ELEVATION
PRIOR TO CONSTRUCTION)

****CAUTION****
EXISTING GAS LINE
(AT APPROX. LOCATION
FIELD VERIFY EXACT
LOCATION AND ELEVATION
PRIOR TO CONSTRUCTION)

****CAUTION****
EXISTING GAS LINE
(AT APPROX. LOCATION
FIELD VERIFY EXACT
LOCATION AND ELEVATION
PRIOR TO CONSTRUCTION)

CENTERLINE OF
MILE 6 1/2 WEST ROAD
(AKA MILANOS ROAD)
(AKA HOPPER ROAD)

RIO DELTA ENGINEERING
FIRM REGISTRATION No. F-7628
SURVEY FIRM No. 10194027
921 S. 10TH AVENUE EDINBURG, TEXAS 78539
(TEL) 956-380-5152 (FAX) 956-380-5083

THIS DOCUMENT IS RELEASED FOR THE PURPOSE OF INTERIM REVIEW UNDER THE AUTHORITY OF IVAN GARCIA, P.E. 115662 ON APRIL 21, 2022. IT IS NOT TO BE USED FOR CONSTRUCTION, BIDDING OR PERMIT PURPOSES.

ISSUED FOR: **PRELIMINARY**

OVERALL WATER LAYOUT
MILANOS ESTATES PHASE II SUBDIVISION
HIDALGO COUNTY

INDEX TO SHEETS OF MILANOS ESTATES PHASE I SUBDIVISION	
SHEET 1: HEADING, INDEX, LOCATION MAP, PRINCIPAL CONTACTS, MAP, LOT, STREETS, AND EASEMENT LAYOUT, DESCRIPTION (METES AND BOUNDS), SURVEYOR'S CERTIFICATION.	ENGINEER: IVAN GARCIA P.E. R.P.L.S.
SHEET 2: PLAT NOTES AND RESTRICTIONS; OWNER'S DEDICATION, CERTIFICATION, ENGINEER'S CERTIFICATION AND ATTESTATION; COUNTY APPROVAL CERTIFICATE; COUNTY CLERK'S RECORDING CERTIFICATE; REVISION NOTES; H.C.C.I.D.#9, H.C.D.D. No. 1, HIDALGO COUNTY HEALTH DEPARTMENT CERTIFICATE.	SURVEYOR: IVAN GARCIA P.E. R.P.L.S.
SHEET 3: SANITARY SEWER LAYOUT, INCLUDING PROPOSED MANHOLES, AND SANITARY SEWER SERVICE LOCATION.	CHECKED: IVAN GARCIA P.E. R.P.L.S.
SHEET 4: WATER LAYOUT; ENGINEERING REPORT, INCLUDING DESCRIPTION OF WATER AND WASTEWATER AND ENGINEER'S CERTIFICATION.	DRAWN: OSCAR ALARCON JR.
SHEET 5: STORM SEWER, INCLUDING ALL DRAINAGE IMPROVEMENTS, CROSS-SECTIONS AND DRAINAGE REPORT.	SCALE: 1"=100'
SHEET 6: PAVING & DRAINAGE DETAIL SHEET	DATE: APRIL 21, 2022
SHEET 7: WATER & SANITARY SEWER DETAIL SHEET	PROJECT: SUB 19 028
	REVISIONS:
	PAGE NO. SHT 4

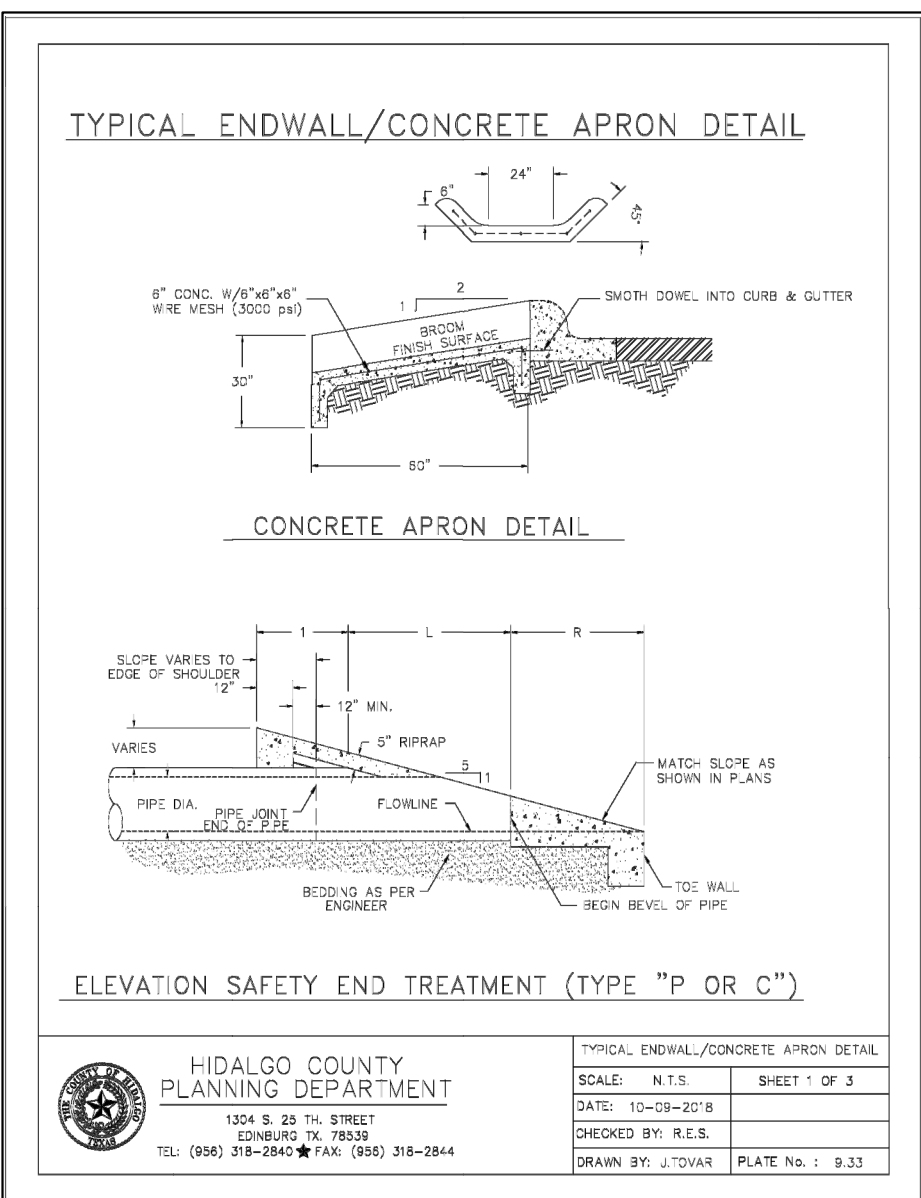
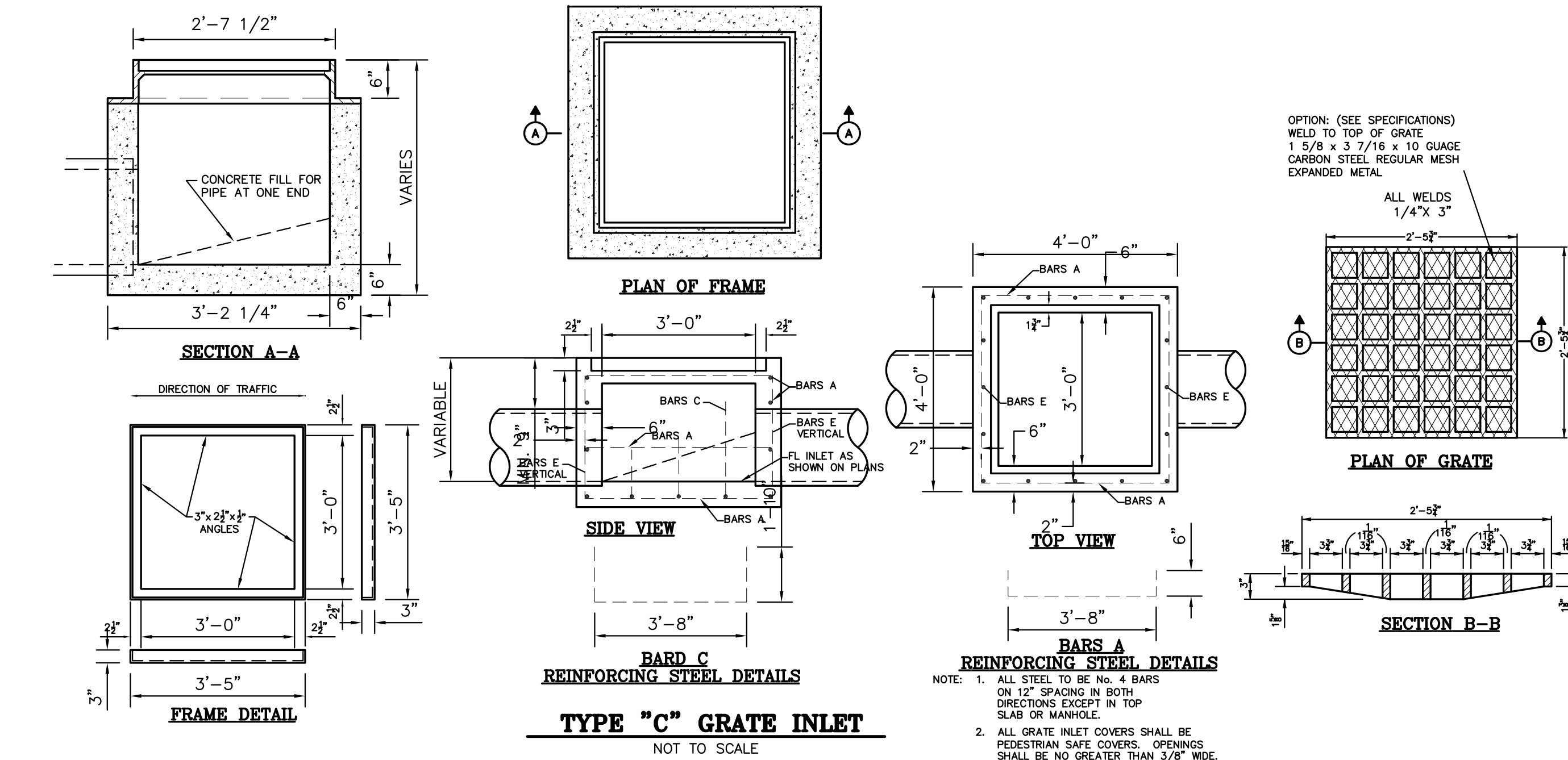
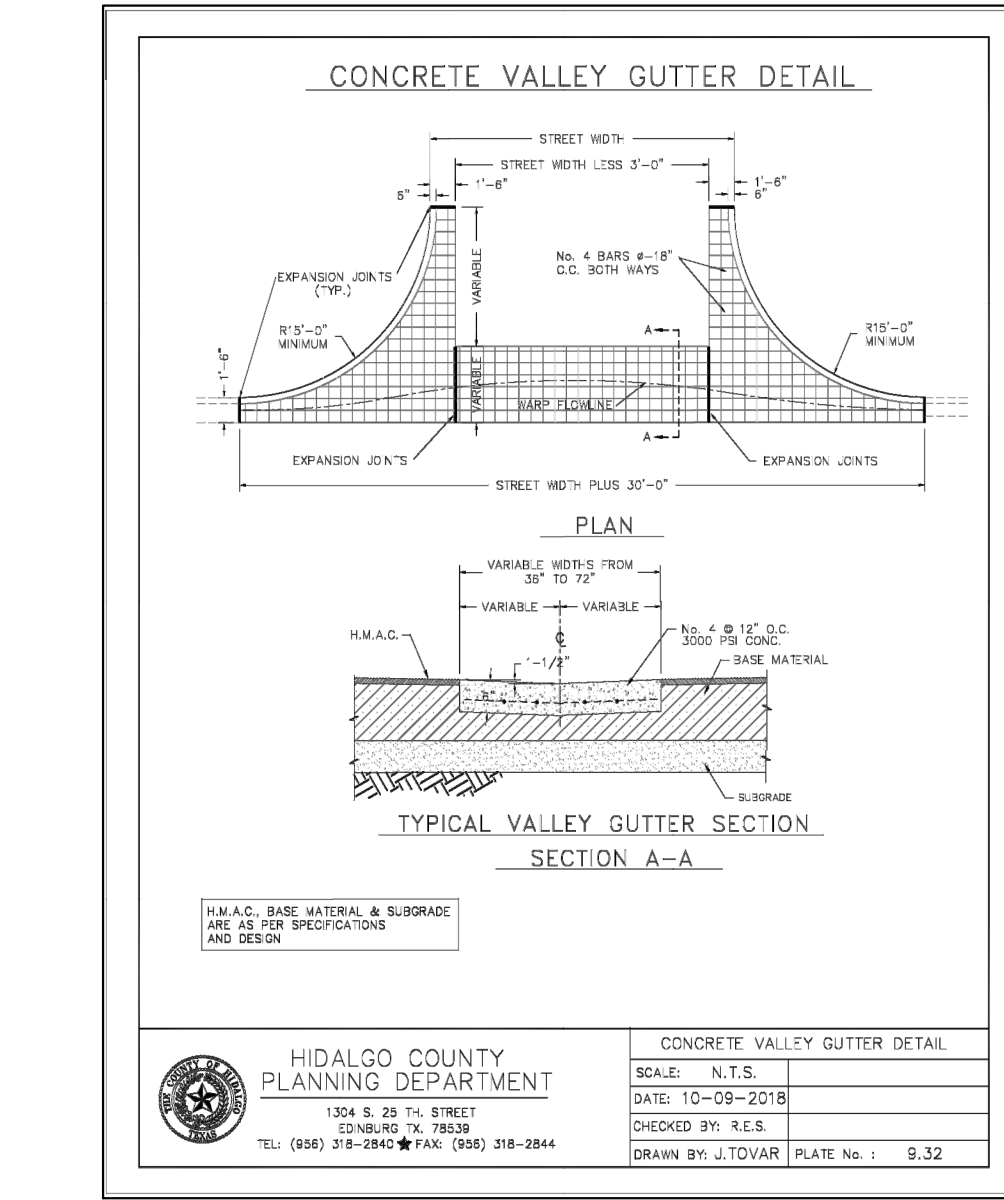
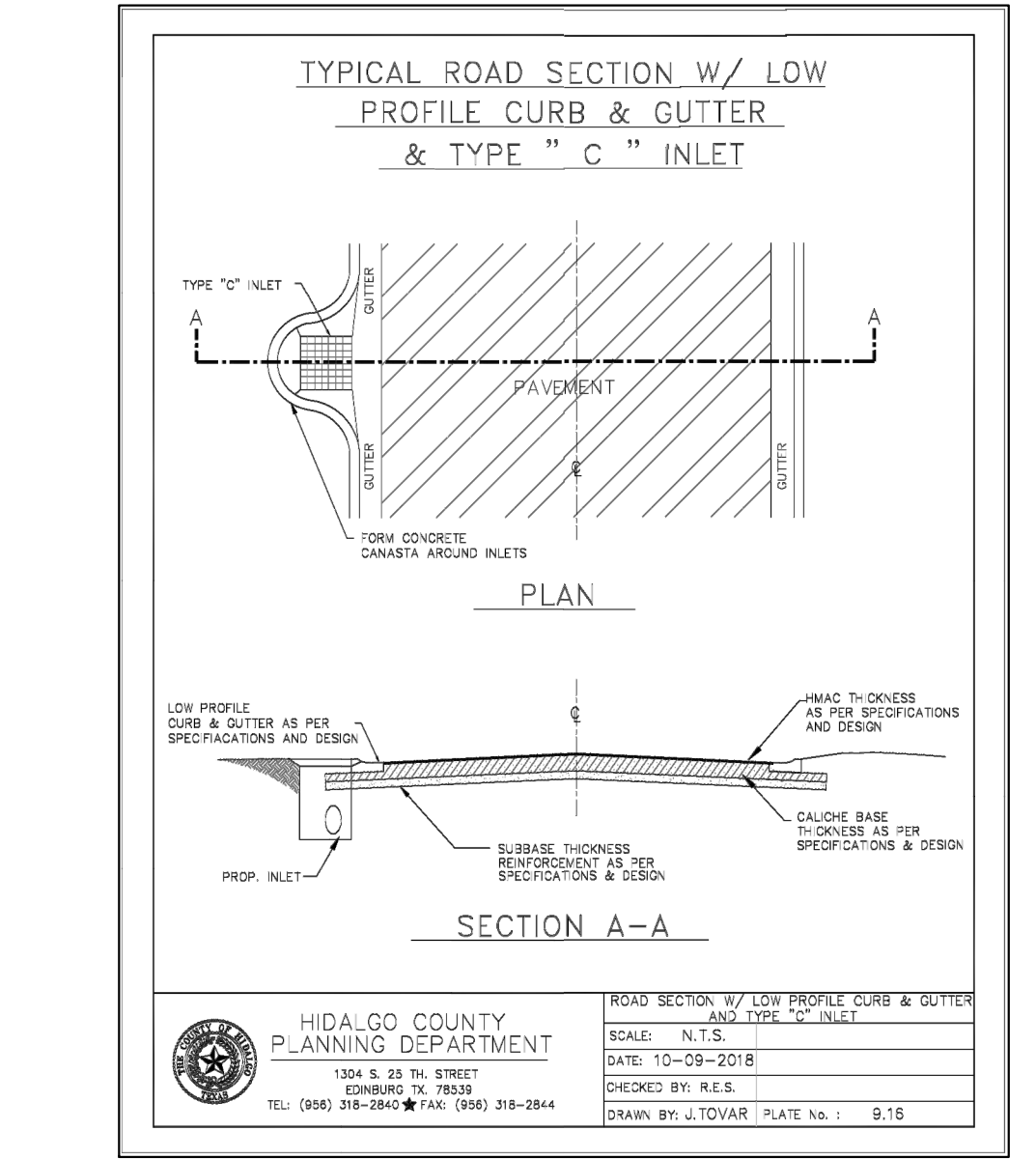
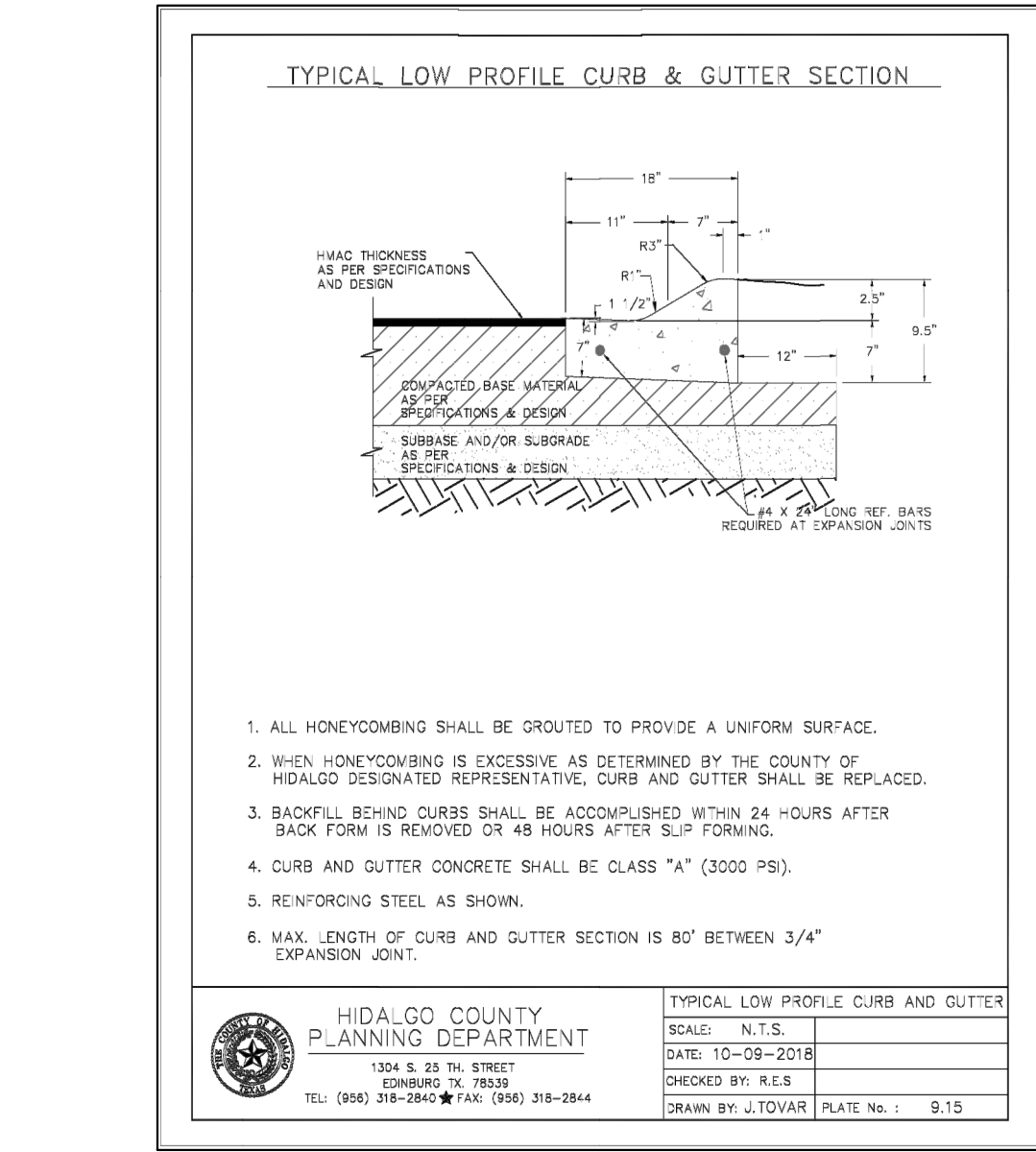
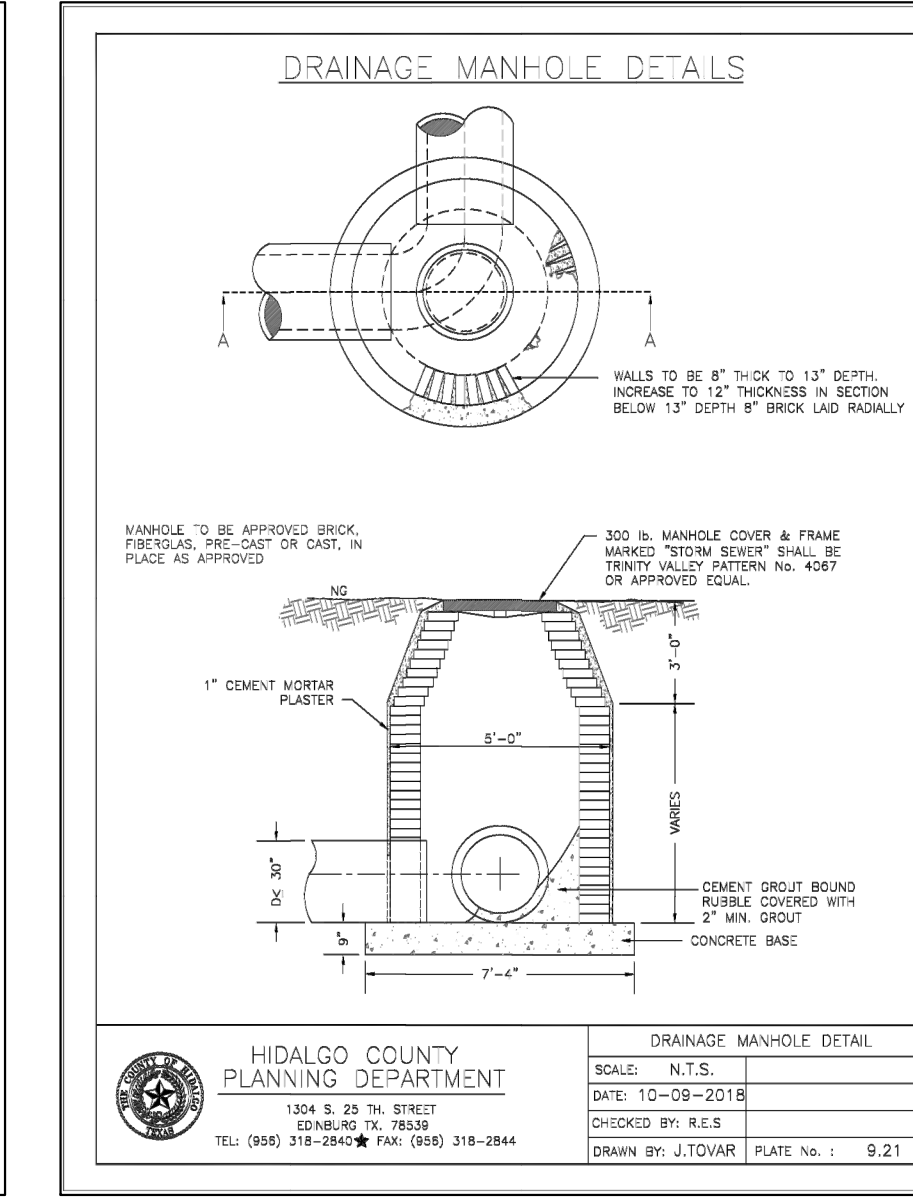
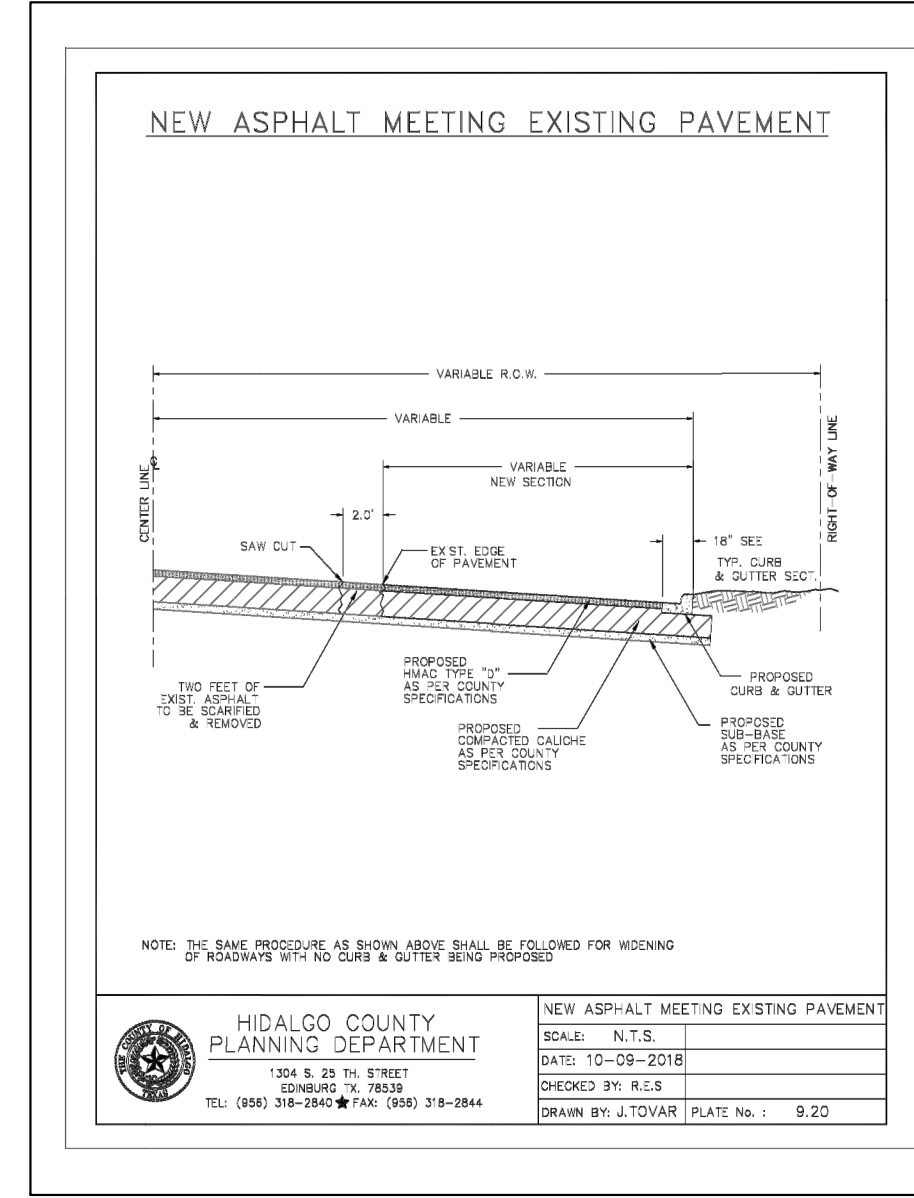
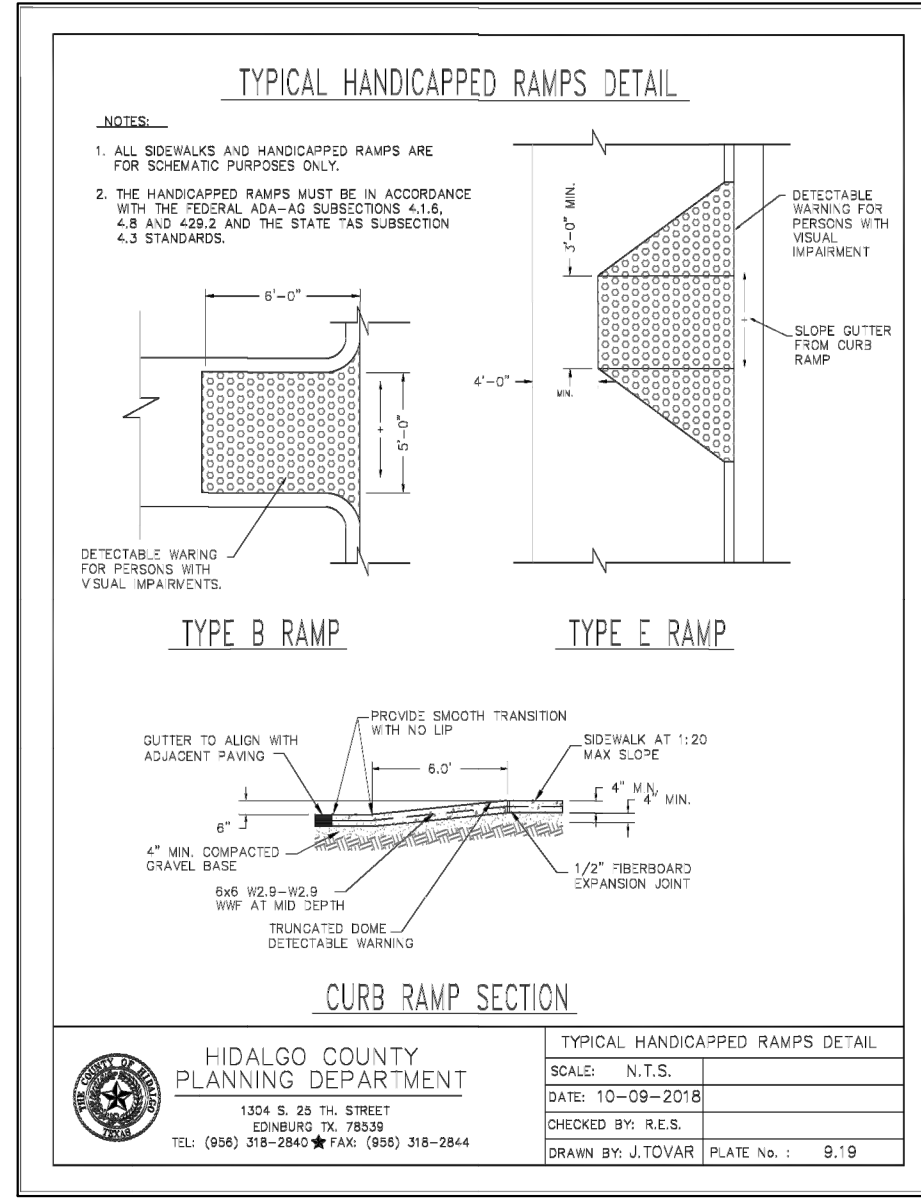
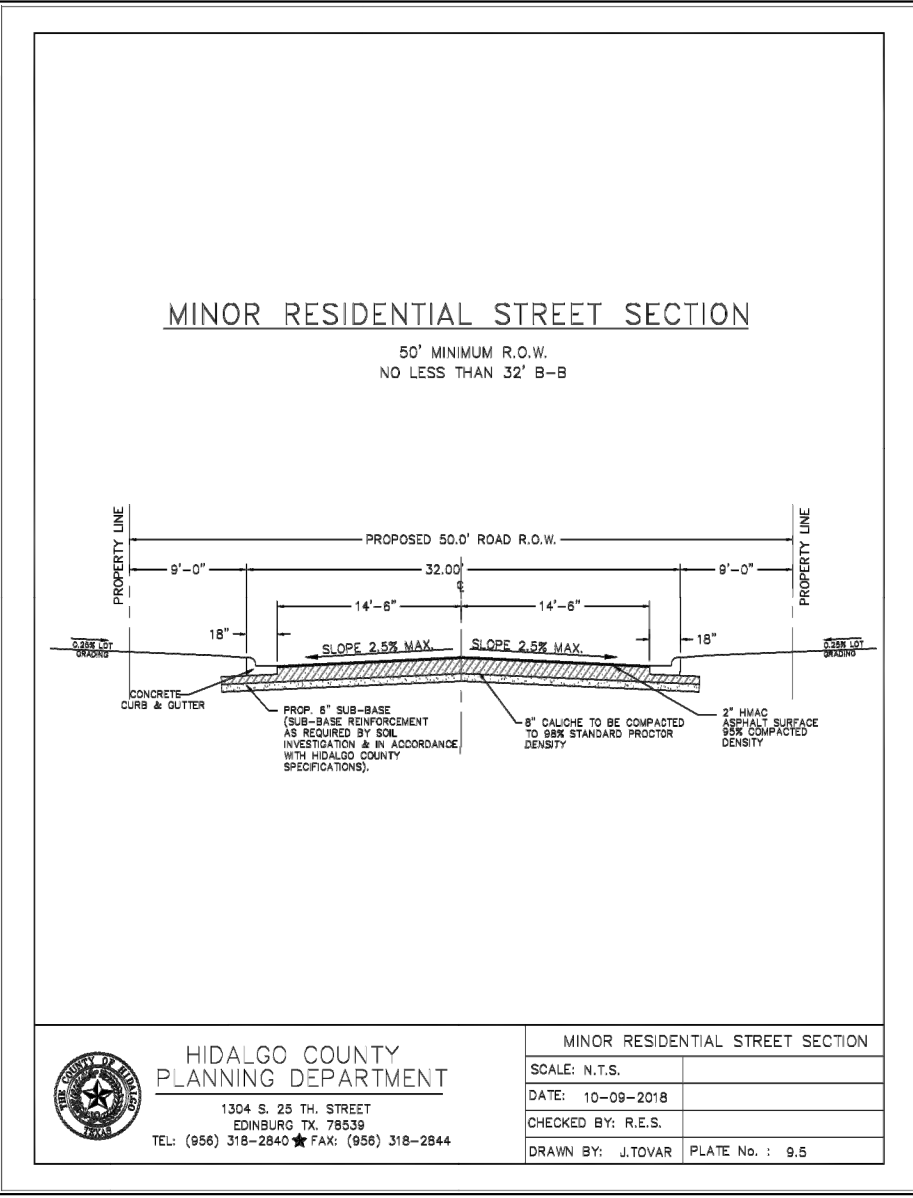
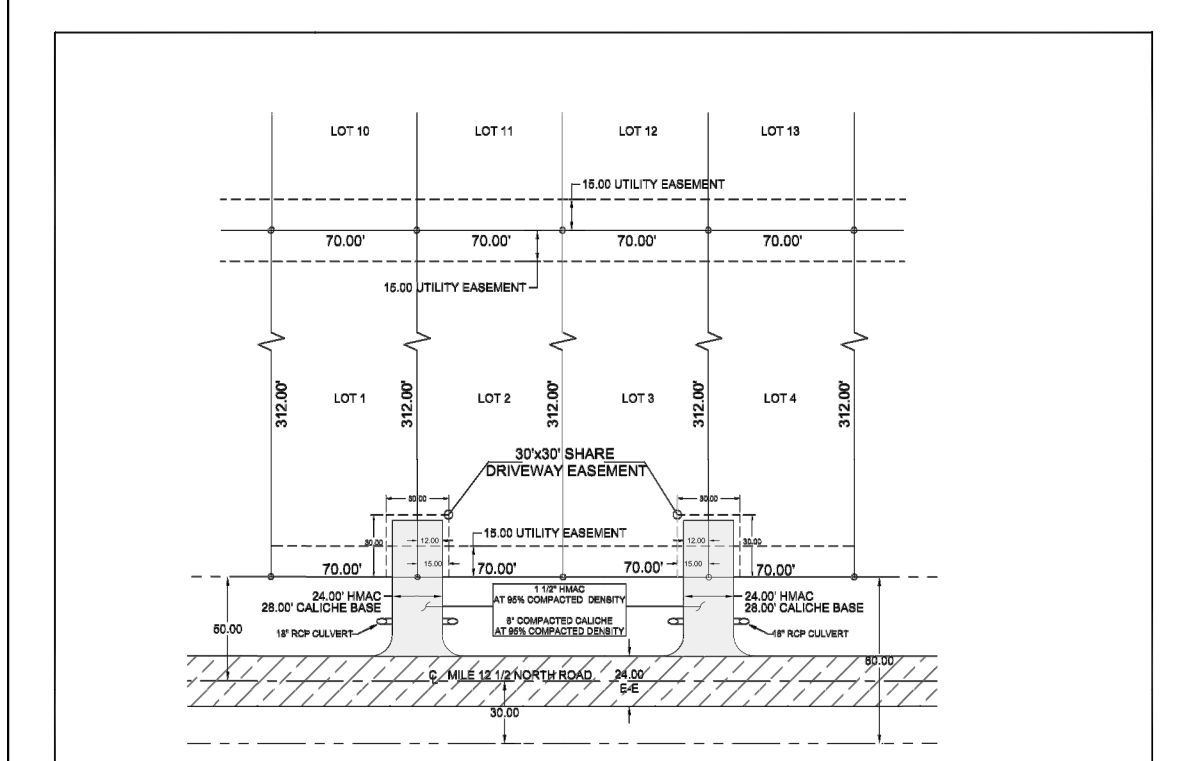
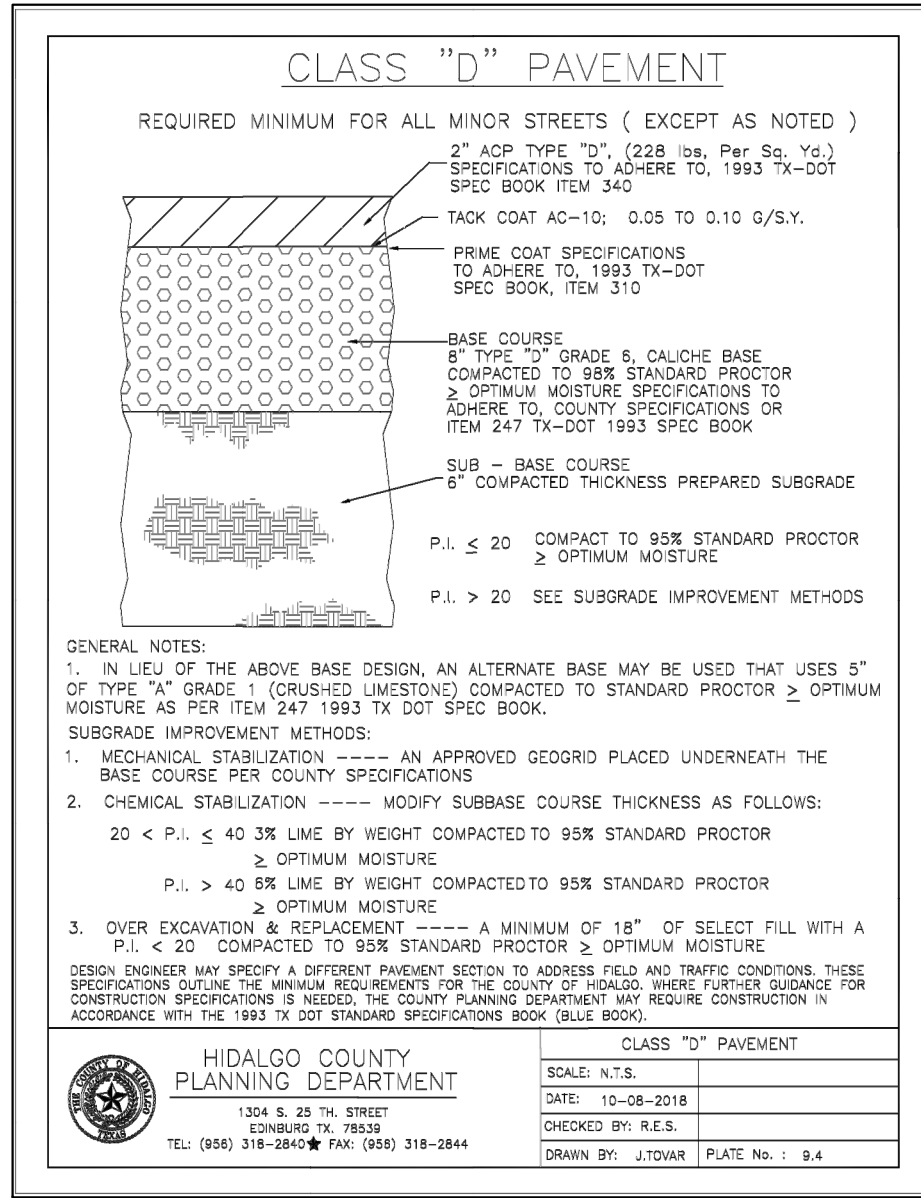

TYPICAL ENDWALL/CONCRETE APRON DETAIL

SAFETY END TREATMENT PIPE LENGTHS

PIPE DIA. (IN)	3:1	4:1	5:1	6:1
12"	2'-0"	2'-6"	3'-0"	4'-0"
15"	2'-6"	3'-0"	3'-6"	4'-6"
18"	3'-0"	3'-6"	4'-0"	5'-0"
24"	3'-6"	4'-0"	4'-6"	5'-6"
30"	4'-0"	4'-6"	5'-0"	6'-0"
36"	4'-6"	5'-0"	5'-6"	6'-6"
42"	5'-0"	5'-6"	6'-0"	7'-0"
48"	5'-6"	6'-0"	6'-6"	7'-6"

ESTIMATED RIPRAP Q.L. "A" VOLUME (CY)

PIPE DIA. (IN)	3:1	4:1	5:1	6:1
12"	.88	1.11	1.34	1.57
15"	.88	1.23	1.49	1.73
18"	1.08	1.38	1.64	1.93
24"	1.28	1.63	1.97	2.32
30"	1.50	1.91	2.32	2.73
36"	1.72	2.21	2.69	3.17
42"	1.95	2.45	3.05	3.60
48"	2.18	2.80	3.42	4.08

HIDALGO COUNTY PLANNING DEPARTMENT
1304 S. 25th STREET
EDINBURG, TX 78839
TEL: (361) 318-2842 FAX: (361) 318-2844
DRAWN BY: J.TOVAR PLATE No. : 9.34

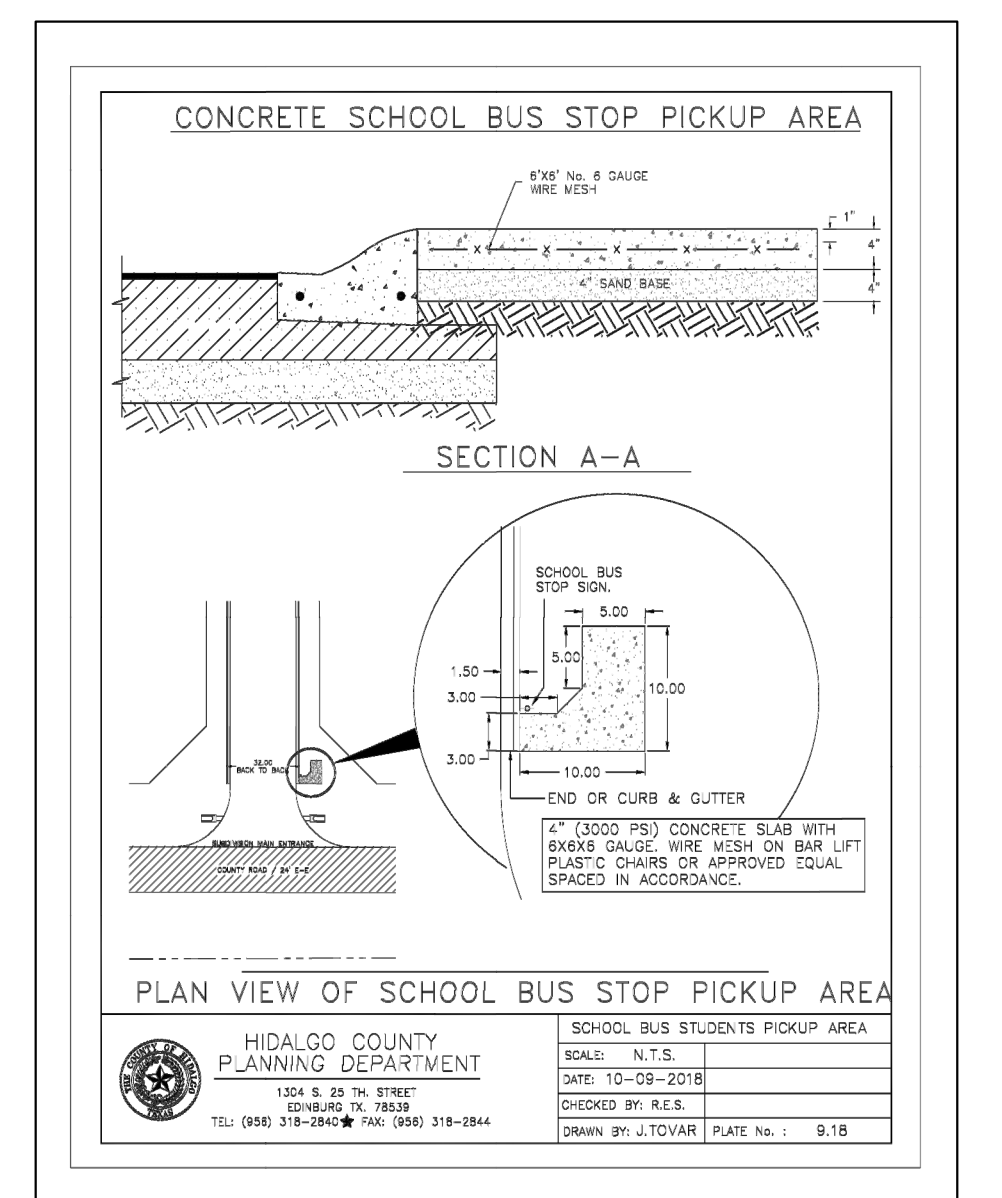
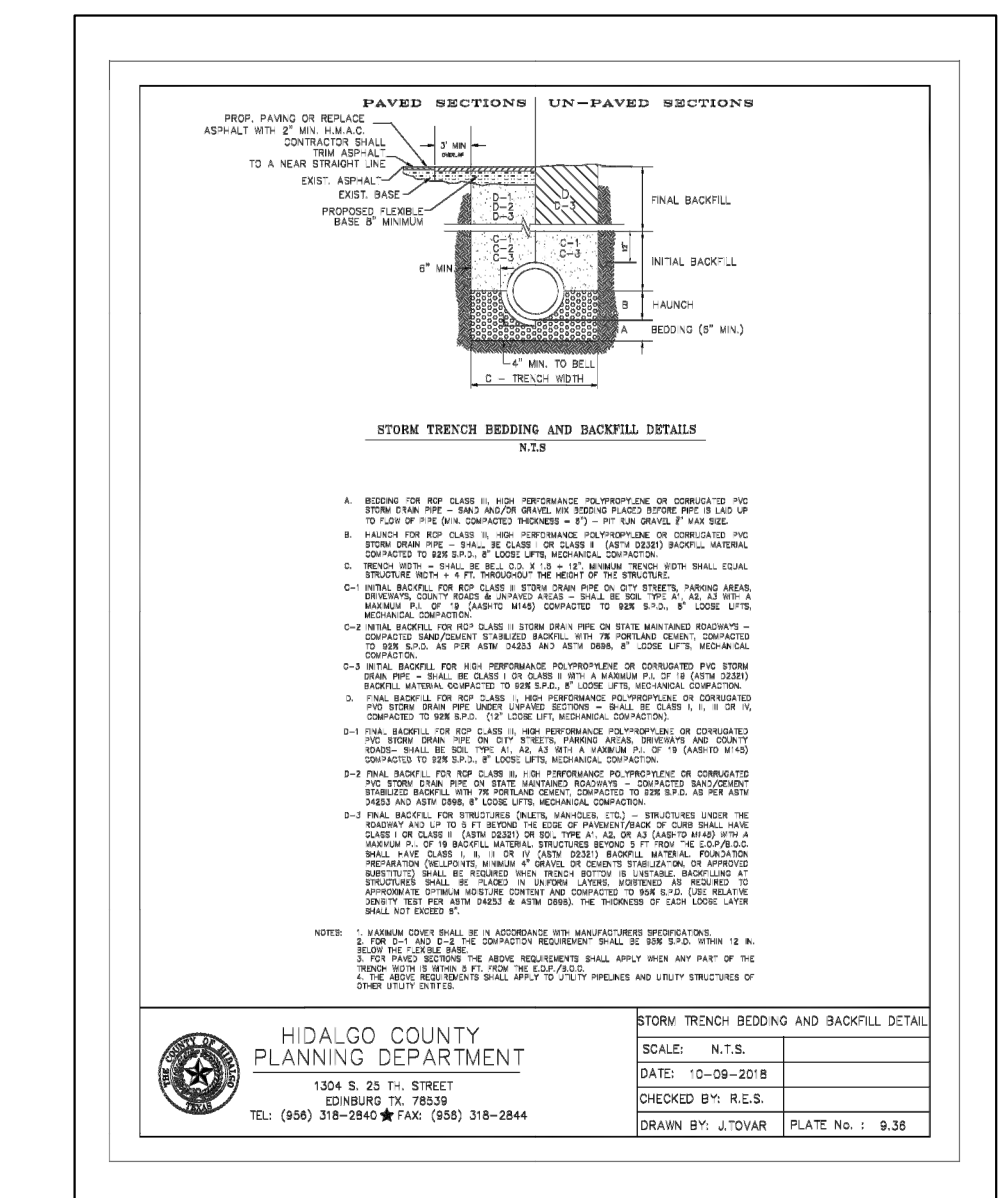
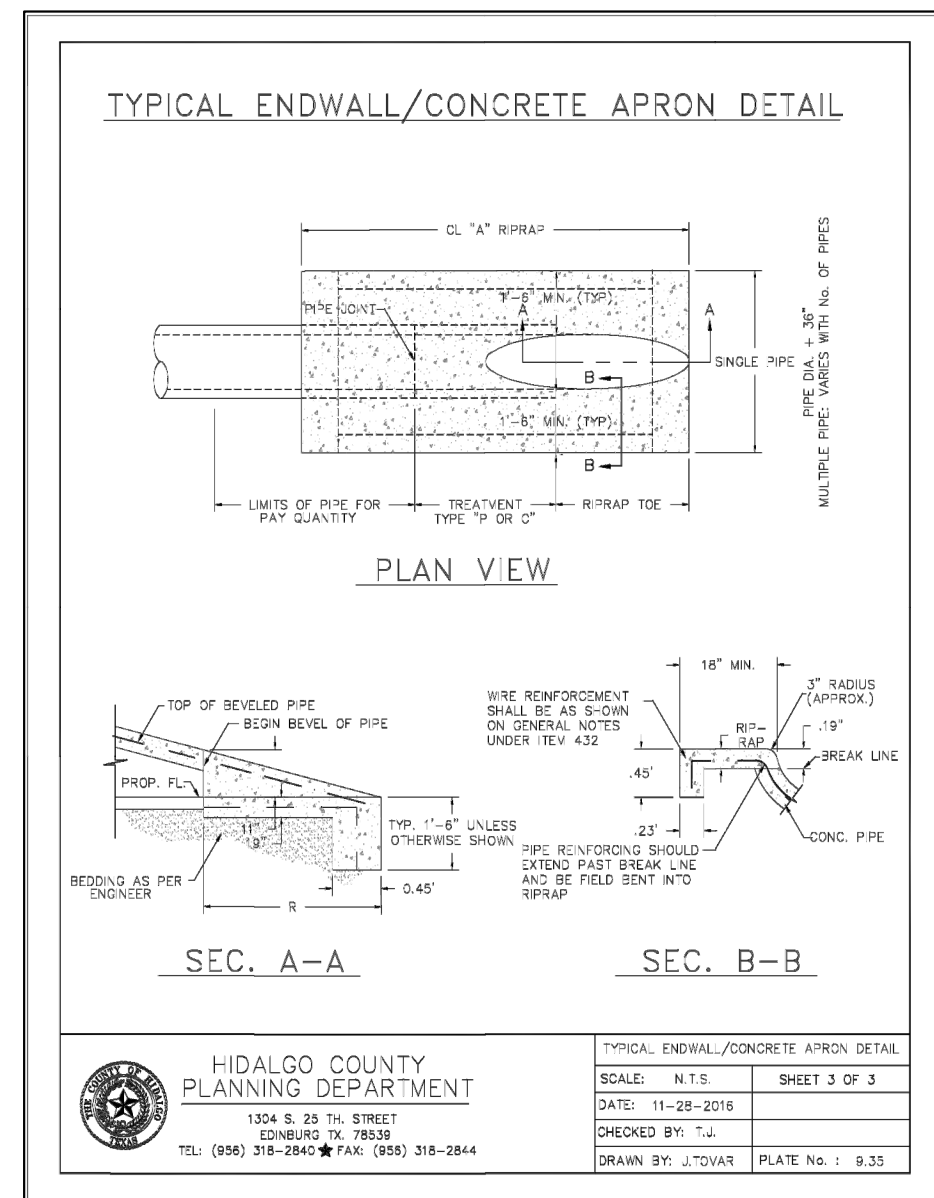

INDEX TO SHEETS OF MILANOS ESTATES PHASE I SUBDIVISION

SHEET NO.	DESCRIPTION
SHEET 1:	HEADING, INDEX, LOCATION MAP, PRINCIPAL CONTACTS, MAP, LOT, STREETS, AND EASEMENT LAYOUT, DESCRIPTION (METES AND BOUNDS), SURVEYOR'S CERTIFICATION.
SHEET 2:	PLAT NOTES AND RESTRICTIONS; OWNER'S DEDICATION, CERTIFICATION, ENGINEER'S CERTIFICATION AND ATTESTATION; COUNTY APPROVAL CERTIFICATE; COUNTY CLERK'S RECORDING CERTIFICATE; REVISION NOTES; H.C.C.I.D.#9, H.C.D.D.#1, HIDALGO COUNTY HEALTH DEPARTMENT CERTIFICATE.
SHEET 3:	SANITARY SEWER LAYOUT, INCLUDING PROPOSED MANHOLES, AND SANITARY SEWER SERVICE LOCATION.
SHEET 4:	WATER LAYOUT, ENGINEERING REPORT, INCLUDING DESCRIPTION OF WATER AND WASTEWATER AND ENGINEER'S CERTIFICATION.
SHEET 5:	STORM SEWER, INCLUDING ALL DRAINAGE IMPROVEMENTS, CROSS-SECTIONS AND DRAINAGE REPORT.
SHEET 6:	PAVING & DRAINAGE DETAIL SHEET
SHEET 7:	WATER & SANITARY SEWER DETAIL SHEET

RIO DELTA ENGINEERING
FIRM REGISTRATION NO. F-7628
SURVEY FIRM NO. 10194027
921 S. 10TH AVENUE EDINBURG, TEXAS 78839
(TEL) 956-380-5152 (FAX) 956-380-5083

STATE OF TEXAS
Ivan Garcia
115662
LICENSED PROFESSIONAL ENGINEER

ISSUED FOR:
PRELIMINARY

TYPICAL DETAIL
MILANOS ESTATES PHASE II SUBDIVISION
HIDALGO COUNTY

ENGINEER: IVAN GARCIA P.E. R.P.L.S.
SURVEYOR: IVAN GARCIA P.E. R.P.L.S.
CHECKED: IVAN GARCIA P.E. R.P.L.S.
DRAWN: OSCAR ALARCON JR.
SCALE: N.T.S.
DATE: APRIL 21, 2022
PROJECT: SUB 19 028
REVISIONS:
PAGE NO. **SHT 6**

Y: RDE SUBDIVISIONS 201910SUB 19 028 - SUB19.030 - MILANOS ESTATES.DWG/PHASE 2 DWGS/SUB 19 028-SHT 11 TYPICAL DETAILS.dwg RIDE 4/21/2022 2:37 PM

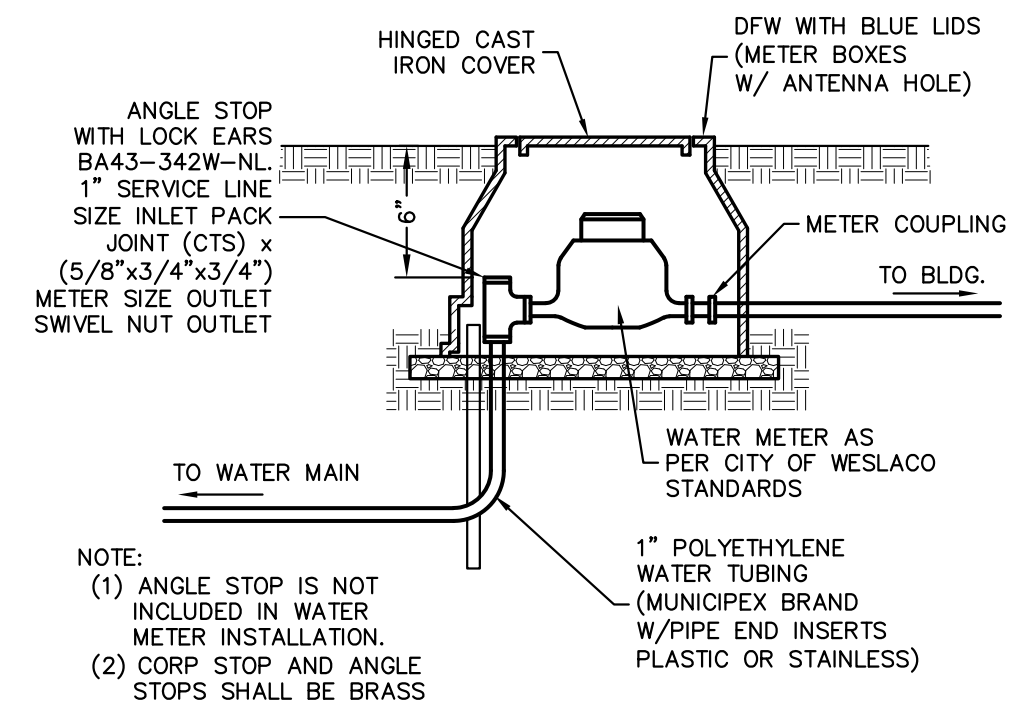

TYPICAL WATER METER INSTALLATION
NOT TO SCALE

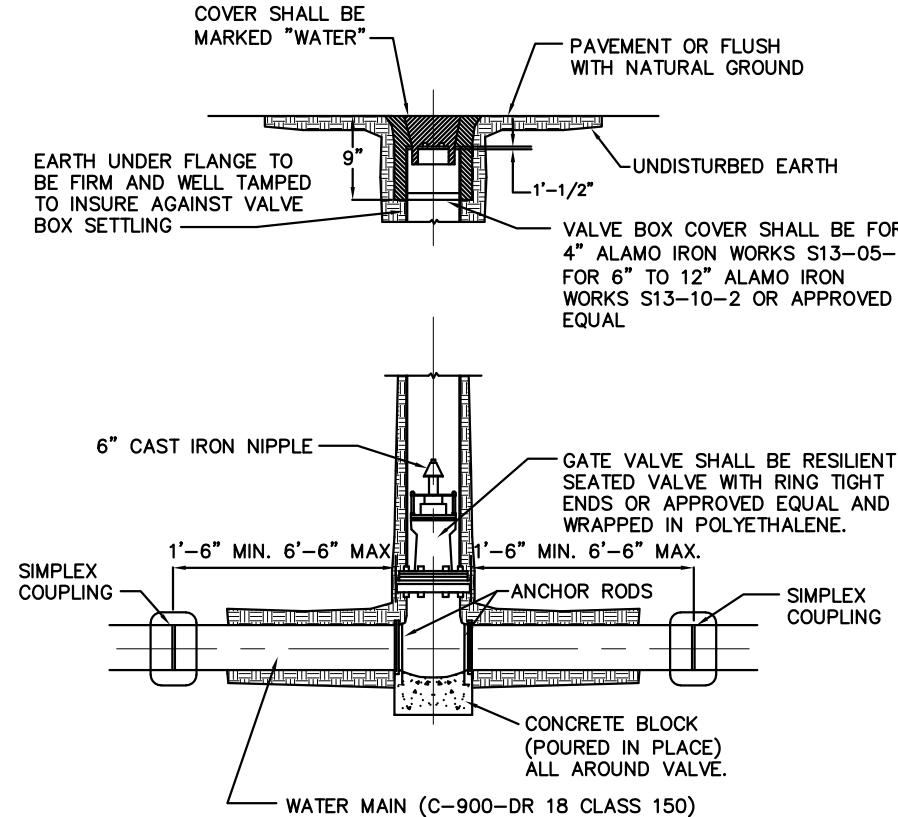

RESIDENTIAL SINGLE WATER SERVICE CONNECTION
NOT TO SCALE

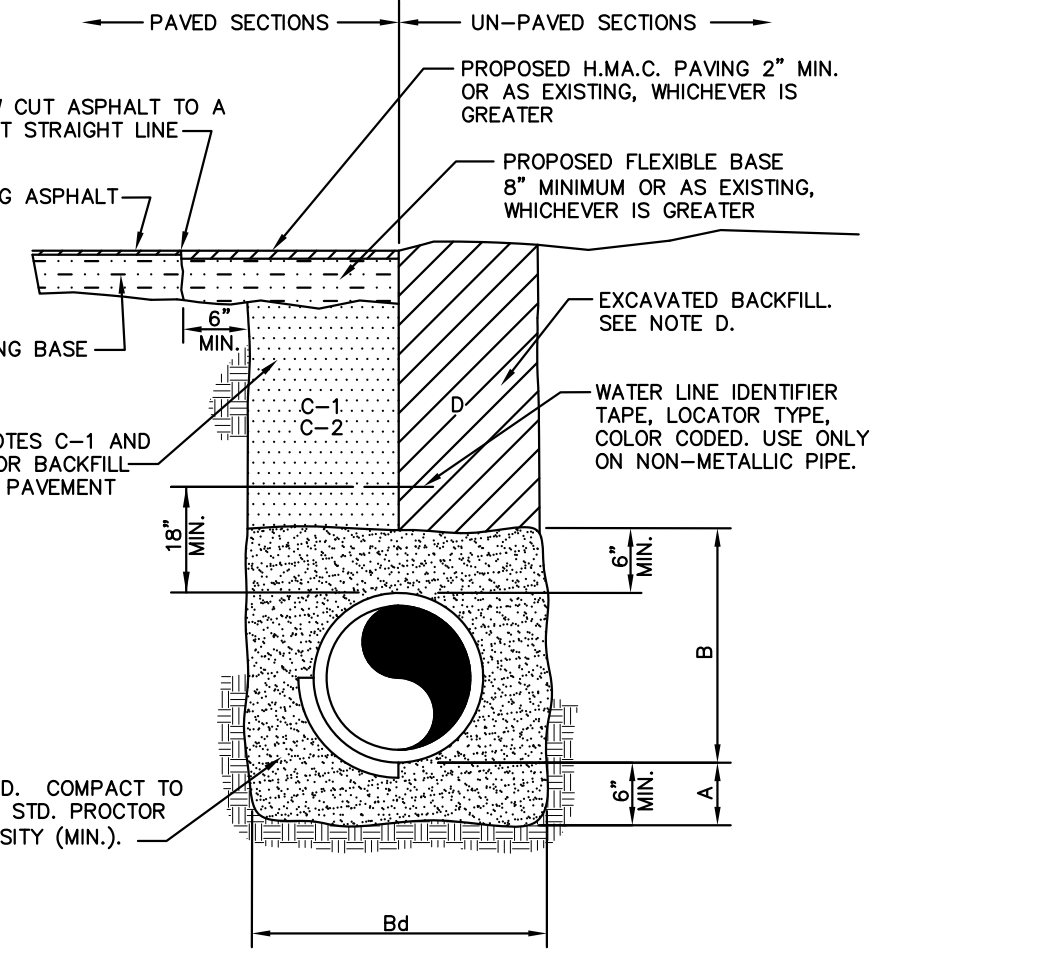

TYPICAL WATER LINE AND SEWER FORCEMAIN BEDDING DETAIL

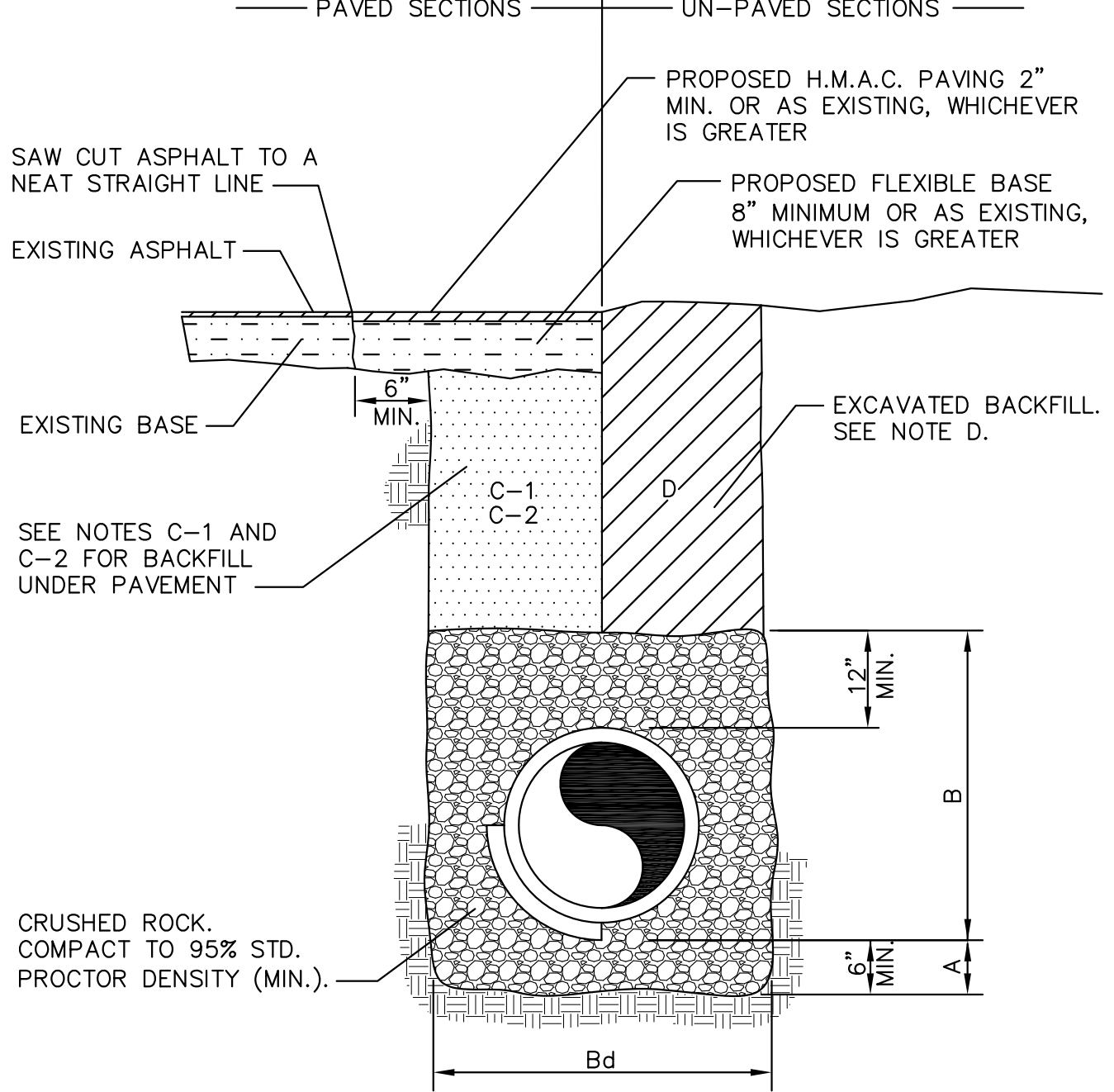

SANITARY SEWER (NON-FORCEMAIN) PIPE BEDDING DETAIL

GENERAL NOTES:

- A. CRUSHED ROCK BEDDING PLACED, HAND LEVELED, AND COMPACTED BEFORE PIPE IS LAID, UP TO BOTTOM OF PIPE (MIN. THICKNESS = 6").
- B. CRUSHED ROCK BACKFILL PLACED AND COMPACTED AFTER PIPE IS LAID, FROM BOTTOM OF PIPE TO 12" ABOVE THE TOP OF PIPE. WORK IN UNDER PIPE HAUNCHES AND COMPACT BY HAND TO SPRING LINE. USE VIBRATORY-TYPE COMPACTORS FOR LIFTS ABOVE THE SPRING LINE. MAXIMUM 6" LIFTS.
- Bd. MINIMUM TRENCH WIDTH: PIPE O.D. + 16" (FOR 16" PIPE AND SMALLER); PIPE O.D. X 1.25 + 12" (FOR 18" PIPE AND LARGER)
- C-1. (CITY STREETS, PARKING AREA, AND DRIVEWAYS) SELECT EXCAVATED BACKFILL MECHANICALLY COMPACTED TO 95% STANDARD PROCTOR DENSITY IN 8" MAX. LIFTS.
- C-2. (STATE MAINTAINED ROADWAY) SAND/CEMENT STABILIZED BACKFILL WITH 7% PORTLAND CEMENT COMPACTED TO 95% STANDARD PROCTOR DENSITY.
- D. EXCAVATED EARTH BACKFILL MECHANICALLY COMPACTED IN 12" MAX. LIFTS. MINIMUM STANDARD PROCTOR DENSITY: 90% OUTSIDE RIGHT OF WAY; 95% INSIDE RIGHT OF WAY

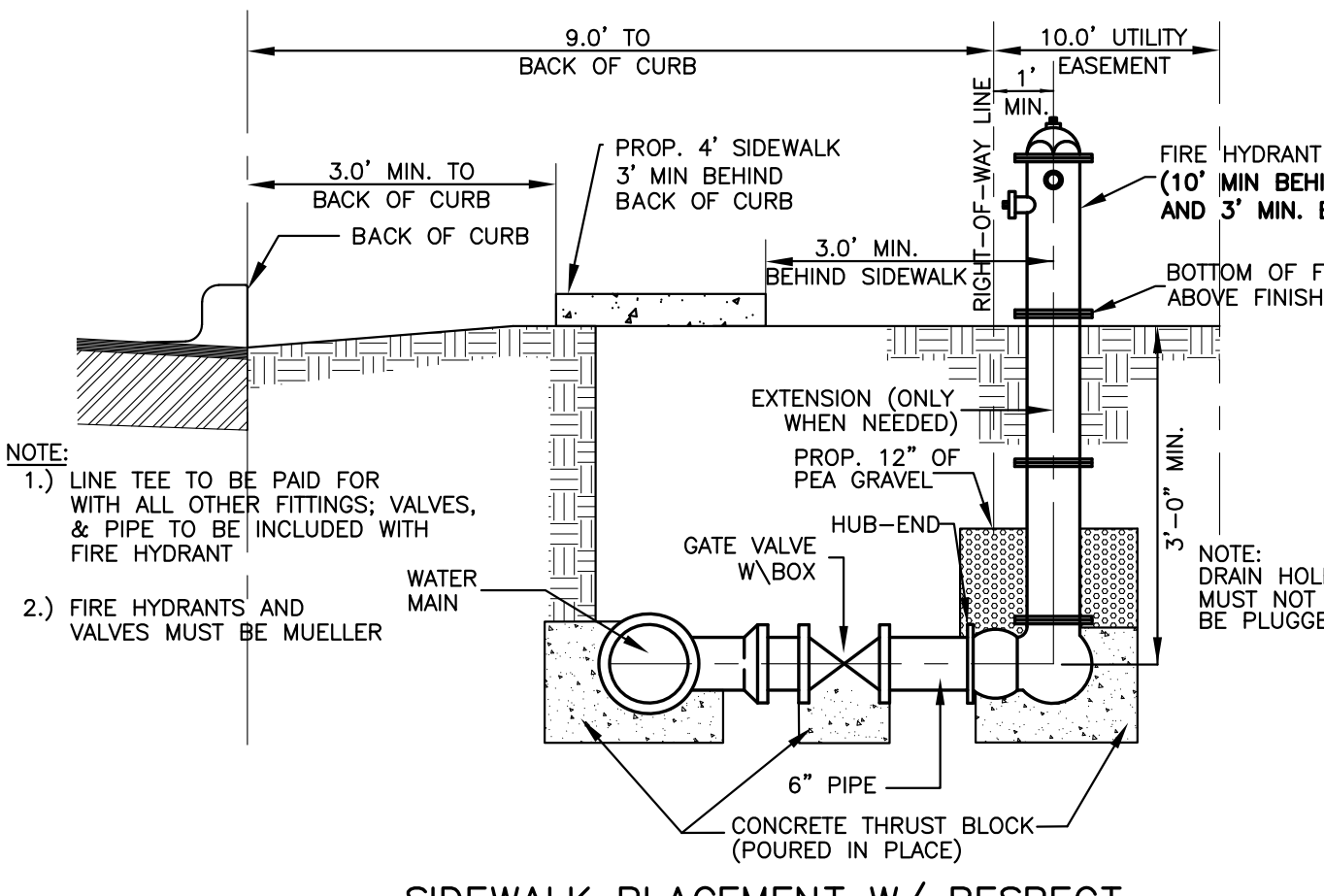

SIDEWALK PLACEMENT W/ RESPECT TO HYDRANT
NOT TO SCALE

- NOTES:**
1. CONTRACTOR TO CONTACT ALL UTILITIES COMPANIES IN THE AREA FOR FIELD VERIFICATION OF EXISTING FACILITIES. UTILITY COMPANY'S SHALL INCLUDE BUT NOT BE LIMITED TO THE FOLLOWING:
 CITY OF McALLEN 956-972-7600
 CENTRAL POWER & LIGHT CO. 800-274-2611
 SOUTHERN UNION GAS CO. 800-743-2945
 AT&T 800-288-2020
 U.S. SPRINT CO. 956-948-3100
 TIME WARNER CABLE 800-222-5355
 TX. EXCAVATION SAFETY SYSTEM 800-344-8377
 2. CONTRACTOR TO EXPOSE ANY EXISTING FACILITY THAT MAY BE IN CONFLICT PRIOR TO START OF CONSTRUCTION.
 3. ALL EXISTING CITY UTILITIES (WATER/SEWER) SHOWN ARE FROM BEST INFORMATION AVAILABLE. NEITHER THE ENGINEER NOR THE CITY IS RESPONSIBLE FOR THE ACCURACY OF LOCATION.
 4. CONTRACTOR SHALL AT ALL TIMES ALLOW ACCESS TO EXISTING DRIVEWAYS OR PROVIDE/MAINTAIN ALTERNATIVE ALL WEATHER ROUTES.
 5. ALL TRAFFIC CONTROL DEVICES SHALL BE IN CONFORMANCE WITH TEXAS MANUAL OF UNIFORM TRAFFIC CONTROL DEVICES, LATEST EDITION.
 6. TRENCHES OR EXCAVATIONS MAY NOT BE LEFT OPEN OVERNIGHT UNLESS AUTHORIZED IN WRITING BY THE ENGINEERING DEPARTMENT. IN SUCH CASES, THE CONTRACTOR MUST PROVIDE 1/2" STEEL PLATES OVER PLATES WITH ANCHORING AS PER SPECIFICATIONS TO BE PROVIDED BY THE CITY OF McALLEN.
 7. ANY DAMAGE TO FENCES, WALKS, OR PRIVATE PROPERTY SHALL BE REPAIRED BY THE CONTRACTOR AT HIS EXPENSE.
 8. IT SHALL BE THE CONTRACTOR'S RESPONSIBILITY TO REMOVE ALL EXCAVATED MATERIAL AND DEBRIS FROM THE SITE AT NO ADDITIONAL EXPENSE TO THE OWNER.
 9. THE CONTRACTOR IS RESPONSIBLE FOR SCHEDULING CONSTRUCTION MATERIALS TESTING THROUGH THE CITY'S DESIGNATED FIELD REPRESENTATIVE 24 HOURS PRIOR TO TESTING. CONTRACTOR IS RESPONSIBLE FOR ADHERING CLOSELY TO TESTING SCHEDULE AND AVOID ANY DELAYS IN THE FIELD.

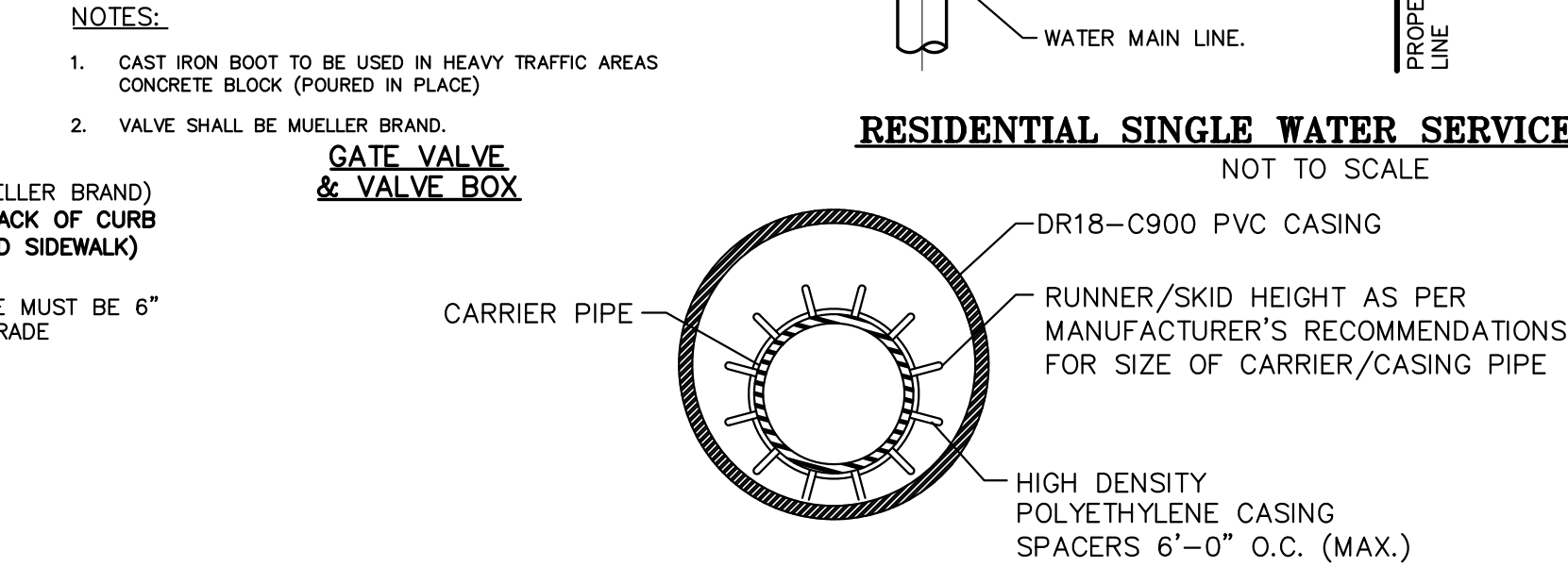

BORING INSTALLATION

CARRIER PIPE SIZE	PIPE CASING SIZE	MIN. WALL THICKNESS
6"	14"	0.3125"
8"	16"	0.3125"
10"	18"	0.3125"
12"	21"	0.3750"
14", 15"	24"	0.4375"
16"	26"	0.4375"
18"	30"	0.5000"
24"	36"	0.5625"
36"	48"	0.6250"

GENERAL NOTES:

1. DR18-C900 PVC CASING SHALL BE CLOSED AT EACH END USING SYNTHETIC RUBBER END SEALS.
2. CASING SPACERS SHALL BE USED TO INSTALL THE CARRIER PIPE INSIDE THE ENCASMENT PIPE. CASING SPACERS SHALL FASTEN TIGHTLY ON THE CARRIER PIPE TO PREVENT RELATIVE MOVEMENT ON PIPE DURING INSTALLATION. CASING SPACERS SHALL BE DOUBLED ON EACH END OF THE ENCASMENT.
3. PROJECTION TYPE CASING SPACERS SHALL BE CONSTRUCTED SECTIONS OF HIGH DENSITY POLYETHYLENE.
4. INSTALLATION AND SIZE OF SPACERS SHALL BE PER MANUFACTURER'S RECOMMENDATIONS.

UTILITY LINE BORE DETAIL

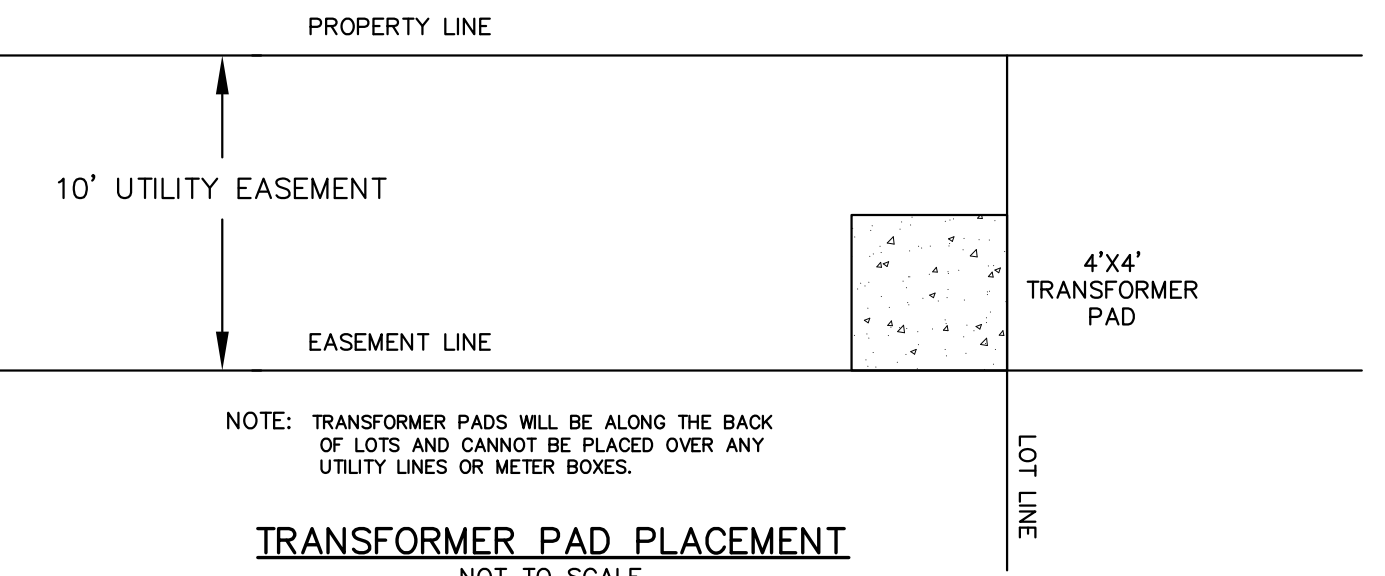

TRANSFORMER PAD PLACEMENT
NOT TO SCALE

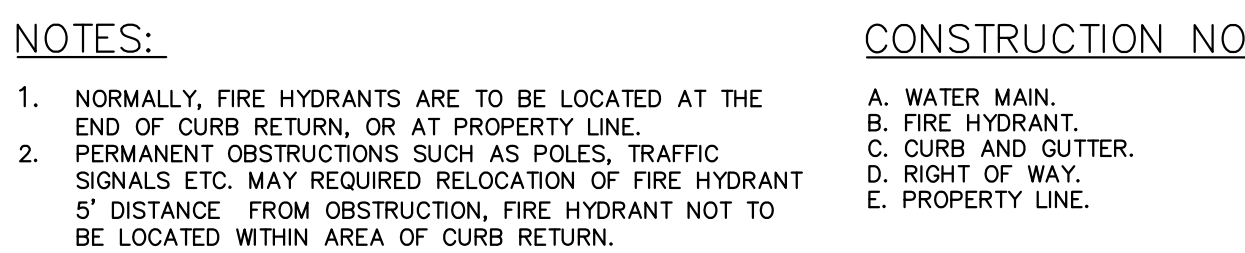

- NOTES:**
1. NORMALLY, FIRE HYDRANTS ARE TO BE LOCATED AT THE END OF CURB RETURN, OR AT PROPERTY LINE.
 2. PERMANENT OBSTRUCTIONS SUCH AS POLES, TRAFFIC SIGNALS ETC. MAY REQUIRE RELOCATION OF FIRE HYDRANT 5' DISTANCE FROM OBSTRUCTION. FIRE HYDRANT NOT TO BE LOCATED WITHIN AREA OF CURB RETURN.
- CONSTRUCTION NOTES:**
- A. WATER MAIN.
 - B. FIRE HYDRANT.
 - C. CURB AND GUTTER.
 - D. RIGHT OF WAY.
 - E. PROPERTY LINE.

TYPICAL FIRE HYDRANT LOCATIONS

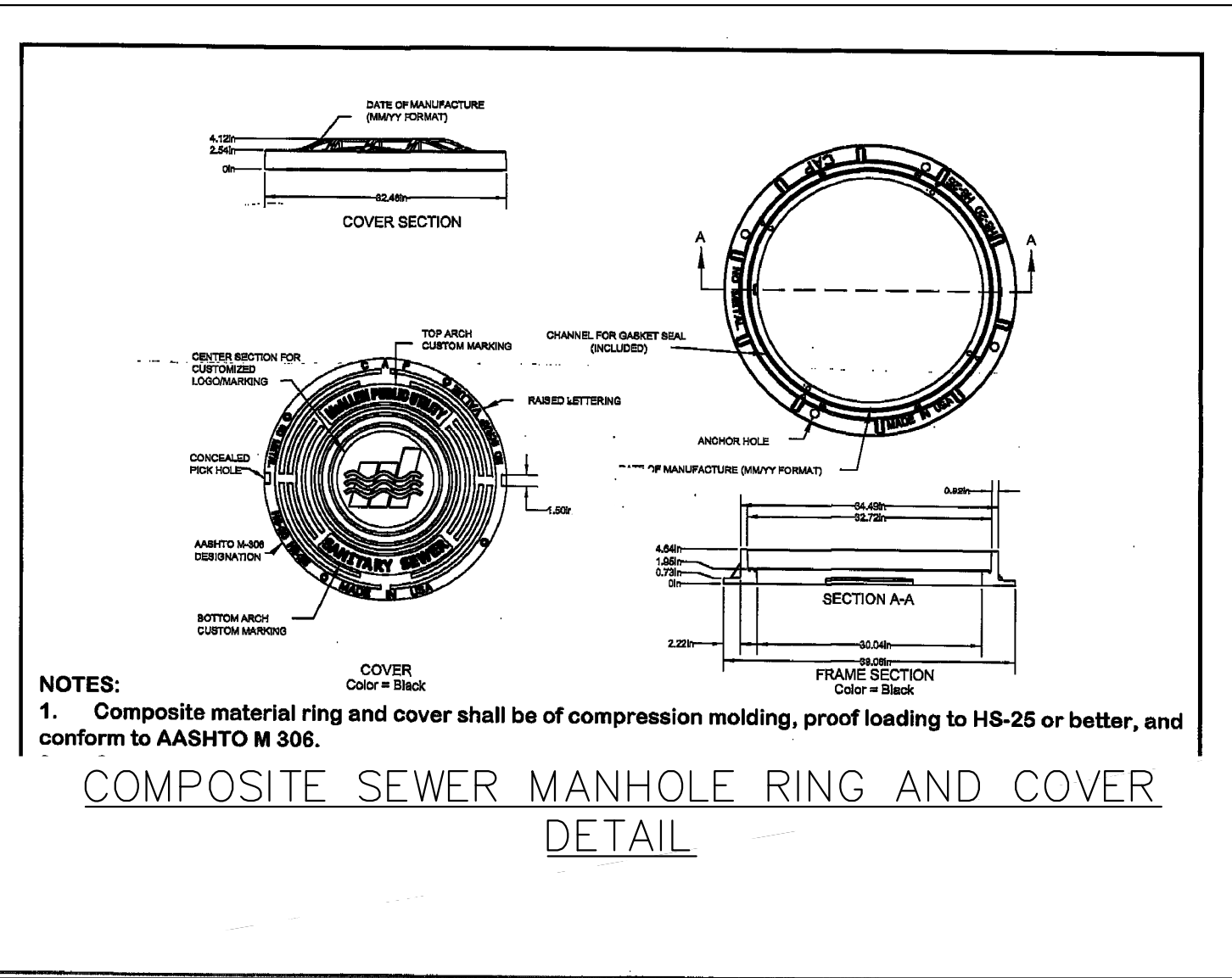

COMPOSITE SEWER MANHOLE RING AND COVER DETAIL

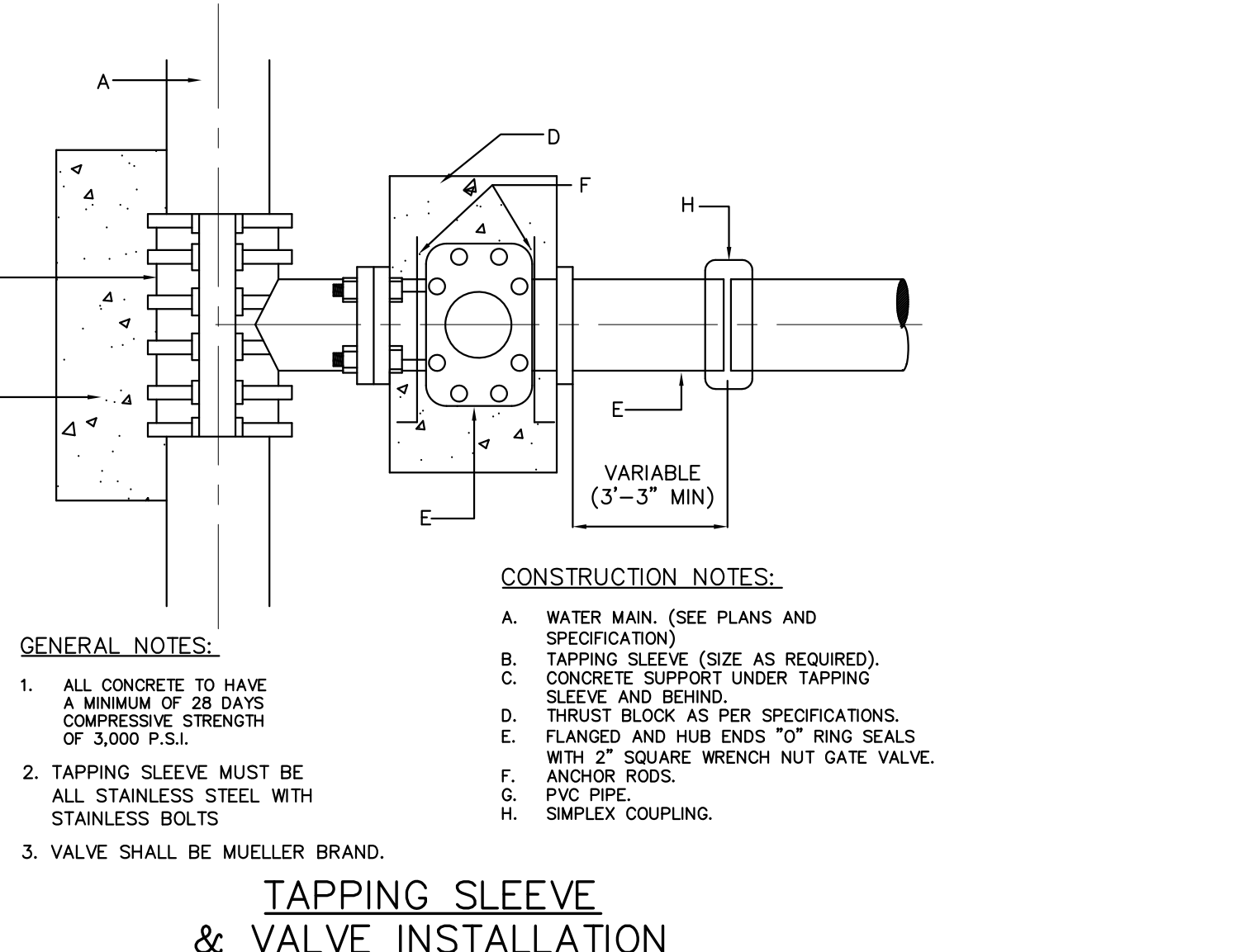

- GENERAL NOTES:**
1. ALL CONCRETE TO HAVE A MINIMUM OF 28 DAYS COMPRESSIVE STRENGTH OF 3,000 P.S.I.
 2. TAPPING SLEEVE MUST BE ALL STAINLESS STEEL WITH STAINLESS BOLTS.
 3. VALVE SHALL BE MUELLER BRAND.
- CONSTRUCTION NOTES:**
- A. WATER MAIN. (SEE PLANS AND SPECIFICATION)
 - B. TAPPING SLEEVE (SIZE AS REQUIRED).
 - C. CONCRETE SUPPORT UNDER TAPPING SLEEVE AND BEHIND.
 - D. THRUST BLOCK AS PER SPECIFICATIONS.
 - E. FLANGED AND HUB ENDS "O" RING SEALS WITH 2" SQUARE WRENCH NUT GATE VALVE.
 - F. ANCHOR RODS.
 - G. PVC PIPE.
 - H. SIMPLEX COUPLING.

TAPPING SLEEVE & VALVE INSTALLATION

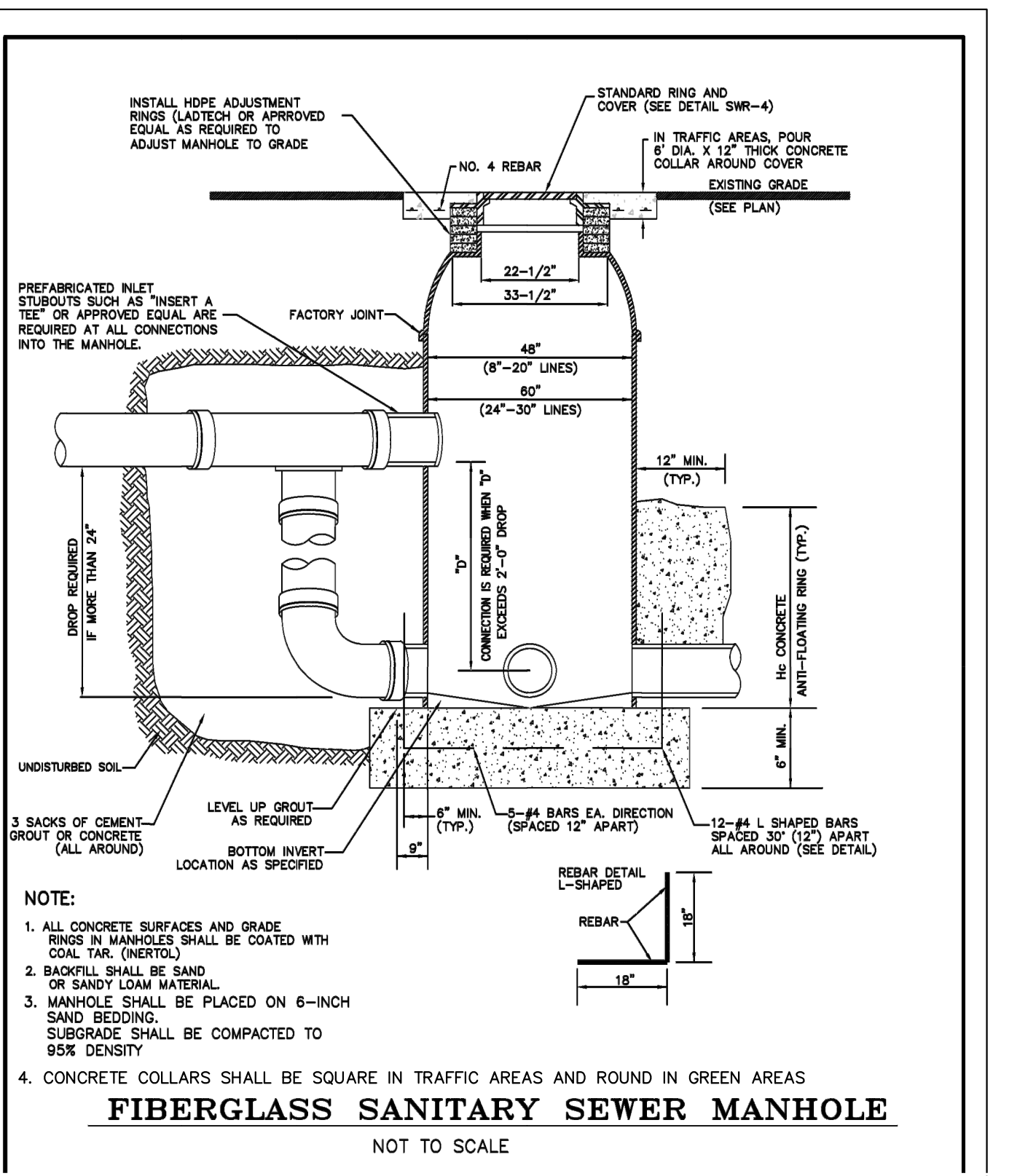

- NOTES:**
1. ALL CONCRETE SURFACES AND GRADE RINGS IN MANHOLES SHALL BE COATED WITH COAL TAR (BETTEL).
 2. BACKFILL SHALL BE SAND OR SANDY LEAM MATERIAL.
 3. MANHOLE SHALL BE PLACED ON 6-INCH SAND BEDDING. SUBGRADE SHALL BE COMPACTED TO 95% DENSITY.
 4. CONCRETE COLLARS SHALL BE SQUARE IN TRAFFIC AREAS AND ROUNDED IN GREEN AREAS
- FIBERGLASS SANITARY SEWER MANHOLE**
NOT TO SCALE

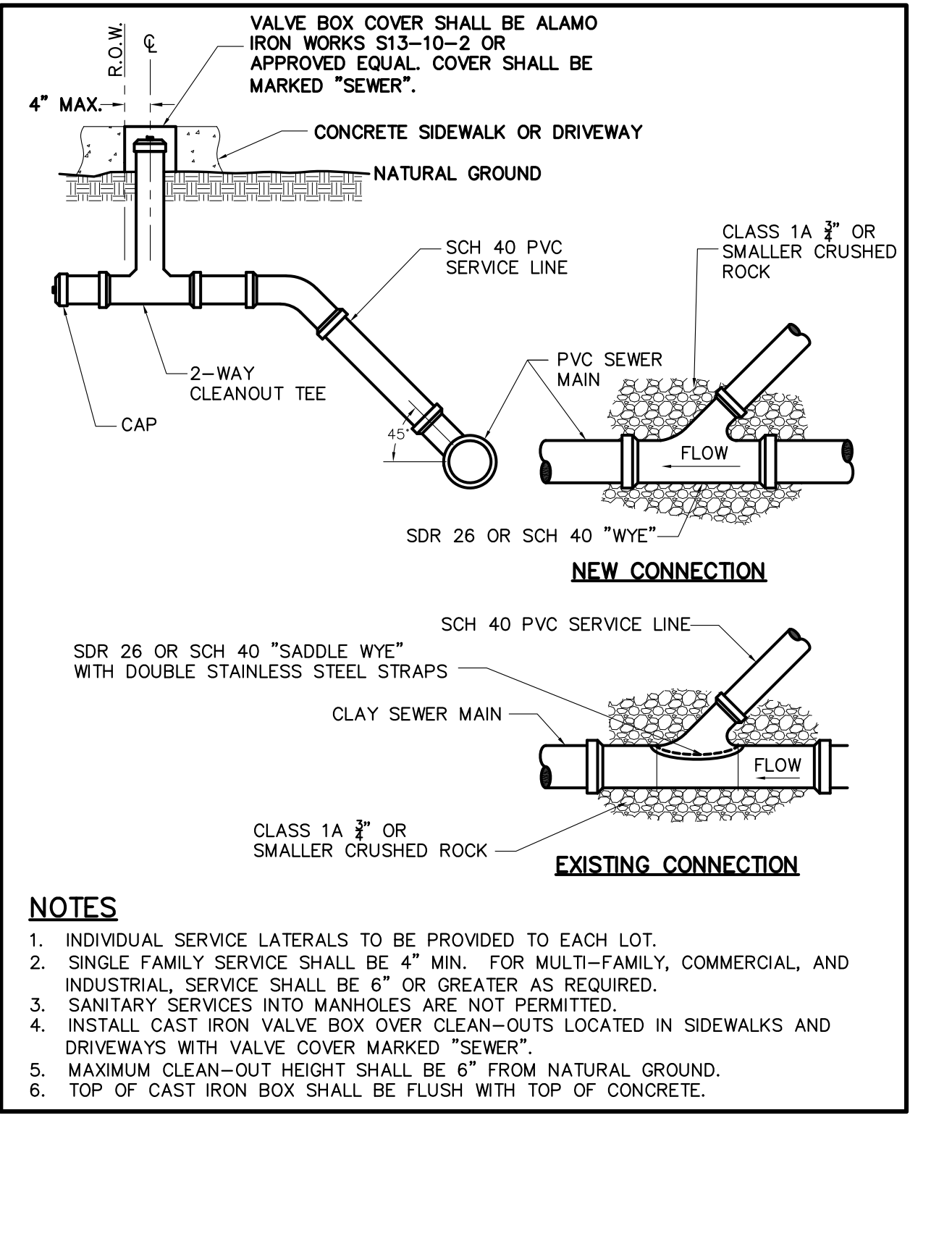

- NOTES:**
1. INDIVIDUAL SERVICE LATERALS TO BE PROVIDED TO EACH LOT.
 2. SINGLE FAMILY SERVICE SHALL BE 4" MIN. FOR MULTI-FAMILY, COMMERCIAL, AND INDUSTRIAL, SERVICE SHALL BE 6" OR GREATER AS REQUIRED.
 3. SANITARY SERVICES INTO MANHOLES ARE NOT PERMITTED.
 4. INSTALL CAST IRON VALVE BOX OVER CLEAN-OUTS LOCATED IN SIDEWALKS AND DRIVEWAYS WITH VALVE COVER MARKED "SEWER".
 5. MAXIMUM CLEAN-OUT HEIGHT SHALL BE 6" FROM NATURAL GROUND.
 6. TOP OF CAST IRON BOX SHALL BE FLUSH WITH TOP OF CONCRETE.

RIO DELTA ENGINEERING
FIRM REGISTRATION NO. F-7628
SURVEY FIRM NO. 10194027
921 S. 10TH AVENUE EDINBURG, TEXAS 78539
(TEL) 956-380-5152 (FAX) 956-380-5083

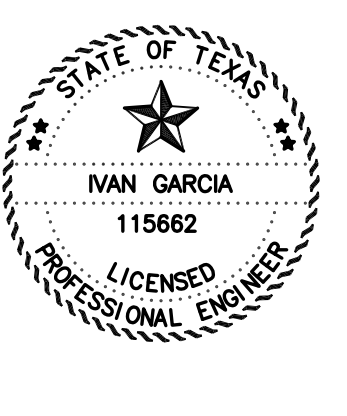
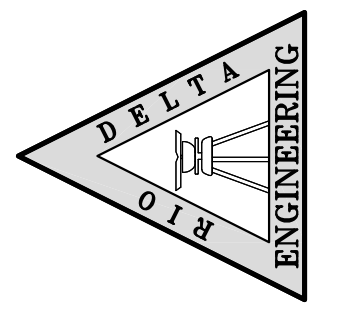

ISSUED FOR: **PRELIMINARY**

TYPICAL DETAIL
MILANOS ESTATES PHASE II SUBDIVISION
HIDALGO COUNTY

ENGINEER: IVAN GARCIA P.E. R.P.L.S.
SURVEYOR: IVAN GARCIA P.E. R.P.L.S.
CHECKED: IVAN GARCIA P.E. R.P.L.S.
DRAWN: OSCAR ALARCON JR.
SCALE: 1"=50'
DATE: APRIL 21, 2022
PROJECT: SUB 19 028
REVISIONS:
PAGE NO. **SHT 8**

Y: RDE SUBDIVISIONS 2019\SUB 19 028 - SUB19.030 - MILANOS ESTATES\DWG\PHASE 2 DWGS\SUB 19 028-SHT 12 TYPICAL DETAILS.dwg RIDEDE 4/21/2022 2:37 PM