



T.J. Arredondo
Director of Planning

HIDALGO COUNTY PLANNING DEPARTMENT

2818 S. BUSINESS HWY 281
EDINBURG TEXAS 78539
Tel. 956-318-2840 Fax. 956-318-2844

HIDALGO COUNTY COMMISSIONERS COURT MEETING

DATE: 9-27-2022

PROPOSED SAN LUCIO NO. 5 SUBDIVISION PRECINCT No. 1.

ENGINEER: QUINTANILLA, HEADLEY & ASSOCIATES DEVELOPER: TRES MUNDOS INVESTMENTS, LLC.

PRELIMINARY APPROVAL FINAL APPROVAL FINAL APPROVAL WITH FINANCIAL GUARANTEE WITH VARIANCE

NUMBER OF LOTS: 81 *SINGLE FAMILY *MULTI-FAMILY COMMERCIAL INDUSTRIAL

NUMBER OF STREETLIGHTS: 15

FILLING STATIONS: 6

LOCATION DESCRIPTION: SOUTH OF TRENTON ROAD APPROXIMATELY 660 FEET EAST OF DILLON ROAD.

SUBDIVISION LIES WITHIN THE: ETJ OF DONNA.

DRAINAGE REPORT WAS APPROVED BY HCDD#1: ON 09-21-2021 PROPERTY LIES WITHIN FLOOD ZONE: C AS PER FEMA.

DRAINAGE DESIGN: DRAINAGE WILL BE PROVIDED BY STORM SEWER SYSTEM AND DETENTION WILL BE PROVIDED BY WIDENING THE EXISTING DRAIN DITCH.

ROAD R.O.W. DEDICATION: 40.00 FEET ONTO TRENTON ROAD.

H.C.R.O.W. FINAL APPROVAL DATE: 9-20-2022 BY, DANNY GUZMAN, PCT. 1 R.O.W. AGENT

H.C.H.D. FINAL APPROVAL DATE: 9-26-2022 BY, ENVIRONMENTAL HEALTH DIVISION

SEWER SYSTEM: OSSF'S HAVE BEEN ESCROWED.

WATER SERVICE PROVIDER: N.A.W.S.C. EXISTING LINE SIZE: 8" LOCATION: TRENTON ROAD.

H.C.E.O.C. FINAL APPROVAL DATE: 9-08-2022 : BY ENVIRONMENTAL COMPLIANCE COORDINATOR

LARGE CONSTRUCTION

The applicant has submitted the required NOI as per Part II, Section E of the TPDES General Permit for Construction Activities (TXR150000) along with a copy of the Erosion Control Plan for the proposed project.

REQUEST FOR FINAL APPROVAL WITH: **CASH DEPOSIT:** Amount: 36,000.00 For: (24) OSSF'S

PRELIMINARY APPROVAL FROM THE
HIDALGO COUNTY COMMISSIONERS COURT ON: SEPTEMBER 28, 2021

STAFF RECOMMENDS: **Preliminary Approval** subject to comments and future recommendations by planning, other departments and the approval of the City of DONNA.

Final Approval with financial guarantee.

This subdivision plat has been reviewed and complies with the Hidalgo County Subdivision Rules, Texas Water Development Board Model Subdivision Rules and The Texas Local Government Code.

RIGHT OF WAY EASEMENT

KNOW ALL MEN BY THESE PRESENTS, that the undersigned, owners of the property shown on the plat, their successors, assigns, and transferees (hereinafter called "Grantor" whether one or more persons are named), in consideration of one dollar (\$1.00) and other good and valuable consideration paid by North Alamo Water Supply Corporation, (hereinafter called "Grantee") the receipt and sufficiency of which is hereby acknowledged, does hereby grant, bargain, sell, transfer, and convey to said Grantee, its successors, and assigns, an exclusive perpetual easement with the right to erect, construct, install and thereafter use, operate, inspect, repair maintain, replace, and remove water distribution lines and appurtenances over and across lands shown on this plat, together with the right of ingress and egress over Grantor's adjacent lands of the purpose for which the above mentioned rights are granted. The easement hereby granted shall not exceed 15' in width, and Grantee is hereby authorized to designate the course of the easement herein conveyed except that when the pipeline(s) is installed, the easement herein granted shall be limited to a strip of land 15' in width, the center line thereof being the pipeline as relocated.

In the event the easement hereby granted abuts on a public road and the City, County or State hereafter widens or relocates the public road so as to require the relocation of this water line as installed, Grantor further grants to Grantee an additional easement over and across the land shown on this plat for the purpose of laterally relocate said water line as may be necessary to clear the road improvements, which easement hereby granted shall be limited to a strip of land 15' in width, the center line thereof being the pipeline as relocated.

The consideration recited herein shall constitute payment in full for all damages sustained by Grantor by reason of the installation, maintenance, repair, replacement and relocation of the structures referred to herein. This agreement together with other provisions of this grant shall constitute an easement for the benefit of the Grantee, its successors, and assigns. The Grantor covenants that it is the owner of the above-described lands and that said lands are free and clear of all encumbrances and liens except the following:

The easement conveyed herein was obtained or improved through Federal financial assistance. This easement is subject to the provisions of Title VI of the Civil Rights Act of 1964 and the regulations issued pursuant thereto for so long as the easement continues to be used for the same or similar purpose for which financial assistance was extended or for so long as the Grantee owns it, whichever is longer.

IN WITNESS WHEREOF, the said Grantor has executed this instrument this ____ day of _____, 20____.

TRES MUNDOS INVESTMENTS, LLC
TILLMIN WELCH, MANAGER
902 BIGHORN DRIVE,
EDINBURG, TX, 78542

PLAT NOTES AND RESTRICTIONS:

- 1.- FLOOD ZONE DESIGNATION: ZONE "C"
AREAS OF MINIMAL FLOODING, (NO SHADING)
COMMUNITY-PANEL NUMBER 480334 4023 C
EFFECTIVE DATE: NOVEMBER 16, 1982
CONSTRUCTION OF RESIDENTIAL HOUSING WITHIN ANY AREA OF THE SUBDIVISION THAT IS IN THE 100-YEAR FLOOD PLAIN IS PROHIBITED UNLESS THE HOUSING QUALIFIES FOR INSURANCE UNDER THE NATIONAL FLOOD INSURANCE ACT OF 1968 (42 U.S.C. SECTIONS 4001 THROUGH 4127).
2.- LEGEND - DENOTES 1/2" x 24" IRON ROD SET WITH PLASTIC CAP STAMPED R.P.L.S 4856, UNLESS OTHERWISE NOTED
3.- GENERAL NOTE FOR SINGLE FAMILY RESIDENCES:
NO MORE THAN ONE-SINGLE FAMILY DETACHED DWELLING SHALL BE LOCATED ON EACH LOT. THIS MUST BE STIPULATED ON ALL DEEDS AND CONTRACTS FOR DEEDS. NO COMMERCIAL USE SHALL BE ALLOWED.
4.- MINIMUM FINISH FLOOR NOTE:
MINIMUM FINISH FLOOR ELEVATION SHALL BE 18" ABOVE TOP OF CURB STREET OR 18" ABOVE NATURAL GROUND, WHICHEVER IS GREATER. ELEVATION CERTIFICATE MAY BE REQUIRED FOR LOTS LOCATED OUTSIDE A DESIGNATED FLOOD ZONE AT THE TIME FOR APPLICATION FOR CONSTRUCTION TO VERIFY PRE AND POST CONSTRUCTION FINISH FLOOR ELEVATIONS. AN ELEVATION CERTIFICATE SHALL BE REQUIRED FOR ALL LOTS WITHIN A DESIGNATED FLOOD ZONE AT THE TIME FOR A DEVELOPMENT PERMIT APPLICATION.
5.- MINIMUM BUILDING SETBACK LINES:
FRONT 25.00'
FRONT CUL-DE-SAC 15.00'
REAR 15.00'
SIDE 6.00'
CORNER SIDE 10.00'
CORNER SIDE, WHERE ROW IS GREATER THAN 50.0 FEET 20.00'
OR TO EASEMENT LINE WHICHEVER IS GREATER IN ALL CASES
6.- DRAINAGE:
IN ACCORDANCE WITH THE HIDALGO COUNTY DRAINAGE DISTRICT No. 1 AND HIDALGO COUNTY REQUIREMENTS, THIS DEVELOPMENT WILL BE REQUIRED TO DETAIN A TOTAL OF 220,783.00 CUBIC FEET (5.07 ACRE FEET) OF STORM WATER RUNOFF. DRAINAGE RETENTION IN ACCORDANCE WITH THE LOCAL REQUIREMENTS WILL BE ACCOMPLISHED AS FOLLOWS:
SEE DRAINAGE REPORT ON SHEET No.3.
7.- NO STRUCTURE SHALL BE PERMITTED OVER ANY EASEMENT.
EASEMENTS SHALL BE KEPT CLEAR OF FENCES, BUILDINGS, SHEDS, SHRUBS TREES, AND OTHER PLANTINGS (EXCEPT LOW, LESS THAN 18 INCHES MATURE HEIGHT, GROUND COVER, GRASS, OR FLOWERS) AND OTHER OBSTRUCTIONS THAT WOULD INTERFERE WITH THE OPERATIONS AND MAINTENANCE OF THE EASEMENT.
8.- BENCHMARK NOTE:
THE FOLLOWING BENCHMARK IS IDENTIFIED ON THE FACE OF THE PLAT AND ON THE ATTACHED ENGINEERING PLANS.
B.M. No. 1 ELEV.=74.60 TOP OF INLET LOCATED NEAR THE SOUTHWEST CORNER OF LOT 8 OF THIS SUBDIVISION N.A.V.D. 88 DATUM.
B.M. No. 2 ELEV.=75.10 TOP OF INLET LOCATED NEAR THE SOUTHWEST CORNER OF LOT 69 OF THIS SUBDIVISION N.A.V.D. 88 DATUM.
9.- EACH PURCHASED CONTRACT MADE BETWEEN A SUBDIVIDER AND PURCHASER OF A LOT IN THIS SUBDIVISION SHALL CONTAIN A STATEMENT DESCRIBING HOW AND WHEN WATER, SEWER, ELECTRICITY AND GAS SERVICES WILL BE MADE AVAILABLE TO THE SUBDIVISION.
10.- ALL PUBLIC UTILITIES EASEMENTS DEDICATED BY THIS PLAT SHALL BE A MINIMUM WIDTH OF 15.00 FEET AS PER THE HIDALGO COUNTY MODEL SUBDIVISION RULES. BY SIGNING THIS PLAT DEVELOPER AND ENGINEER CERTIFY THAT ALL OTHER EASEMENTS SHOWN COMPLY WITH THE SIZE REQUIRED BY EACH UTILITY PROVIDER OCCUPYING AN EASEMENT.
11.- THERE ARE NO WATER WELLS WITHIN 150 FEET FROM THE BOUNDARIES ON THIS SUBDIVISION.
12.- TRES MUNDOS INVESTMENTS, LLC
TILLMIN WELCH, MANAGER, THE OWNER & SUBDIVIDER OF SAN LUCIO SUBDIVISION NO. 5
RETAINS AN EASEMENT UPON EACH LOT FOR THE PURPOSES OF INSTALLING AN APPROVED OSSF ON THE LOT AS DESCRIBED ON SHEET No.3 OF THIS PLAT.
13.- ON-SITE SEWAGE FACILITIES (OSSF) NOTE:
THIS SUBDIVISION SHALL USE ON-SITE SEWAGE FACILITIES IN ACCORDANCE WITH TCEQ AND HIDALGO COUNTY REGULATIONS FOR SEWAGE DISPOSAL. THE SUBDIVIDER IS RESPONSIBLE FOR PROVIDING AN OSSF ON ALL LOTS.
A. OSSF SYSTEM IS BEING DESIGNED FOR DISPOSAL OF DOMESTIC SEWAGE ONLY.
B. EACH LOT ON THIS PLAT COMPLIES WITH THE MINIMUM 21,780 SQUARE FEET LOT AREA WITH POTABLE WATER SUPPLY.
C. OSSF SYSTEM SHALL REQUIRE INSPECTION AND APPROVAL BY HIDALGO COUNTY AUTHORIZED DEPARTMENT.
D. SOIL ANALYSIS HAVE BEEN SUBMITTED TO THE AUTHORIZED HIDALGO COUNTY DEPARTMENT AND EXCERPT MAY BE ALSO SEEN ON THE UTILITY LAYOUT FOR THIS SUBDIVISION AS SUBMITTED TO THE HIDALGO COUNTY PLANNING DEPARTMENT. THE EVALUATOR HAS DETERMINED THAT THE SOIL IS SUITABLE FOR A STANDARD SEPTIC TANK AND ABSORPTIVE DRAINFIELD SYSTEM.
E. APPROVED "OSSF" PERMIT APPLICATION IS REQUIRED INCLUDING INDIVIDUAL LOT PLANNING MATERIALS PRIOR TO OCCUPYING A LOT.
14.- ALL LOTS SHALL HAVE A POST DEVELOPMENT FINISHED GRADE FROM THE REAR OF THE LOT TO THE CURB AND/OR ROADSIDE DITCH AT A 0.25 % SLOPE TO ACCOMPLISH POSITIVE DRAINAGE. THIS IS IN ACCORDANCE WITH HIDALGO COUNTY APPENDIX 5: COUNTY CONSTRUCTION SPECIFICATIONS 3.1.4.
15.- NO ACCESS SHALL BE PERMITTED FOR ALL LOTS 1, 37, 60, 61, 81, AND 36 FRONTING TRENTON ROAD.
16.- THE MINIMUM ALLOWED RESIDENTIAL DWELLING IS 400 SQUARE FEET.

SUBDIVISION PLAT OF:
SAN LUCIO SUBDIVISION No. 5

A 53.05 ACRE TRACT OF LAND BEING ALL OF LOT 73 AND EAST HALF OF LOT 74, HILL-HALBERT TRACT, HIDALGO COUNTY, TEXAS, ACCORDING TO THE PLAT OR MAP THEREOF RECORDED IN VOLUME 1, PAGE 35, MAP RECORDS HIDALGO COUNTY, TEXAS, AND ACCORDING TO SPECIAL ASSUMPTION WARRANTY DEED RECORDED UNDER COUNTY CLERK'S DOCUMENT NUMBER 3240666, OFFICIAL RECORDS, HIDALGO COUNTY, TEXAS.

A 53.05 ACRE TRACT OF LAND BEING ALL OF LOT 73 AND THE EAST HALF OF LOT 74, HILL-HALBERT TRACT, HIDALGO COUNTY, TEXAS, ACCORDING TO THE PLAT OR MAP THEREOF RECORDED IN VOLUME 1, PAGE 35, MAP RECORDS HIDALGO COUNTY, TEXAS, AND ACCORDING TO SPECIAL ASSUMPTION WARRANTY DEED RECORDED UNDER COUNTY CLERK'S DOCUMENT NUMBER 3240666, OFFICIAL RECORDS, HIDALGO COUNTY, TEXAS, REFERENCE TO WHICH IS HERE MADE FOR ALL PURPOSES AND BEING MORE PARTICULARLY DESCRIBED BY METES AND BOUNDS AS FOLLOWS.

BEGINNING AT A COTTON PICKER SPINDLE SET ON THE NORTH LINE OF LOT 74 AND IN THE CENTERLINE OF TRENTON ROAD FOR THE NORTHEAST CORNER OF HUISACHE ACRES No.13 (RECORDED IN INSTRUMENT NUMBER 2813951, MAP RECORDS, HIDALGO COUNTY, TEXAS) AND THE NORTHWEST CORNER OF THIS TRACT.

THENCE; N 89°36' E, ALONG THE NORTH LINE OF LOTS 73 AND 74, AND THE CENTERLINE OF TRENTON ROAD, A DISTANCE OF 1,857.08 FEET TO A POINT FOR THE NORTHEAST CORNER OF LOT 73 AND THE NORTHEAST CORNER OF THIS TRACT.

THENCE; S 08°49' W, ALONG THE EAST LINE OF LOT 73, A DISTANCE OF 1,337.26 FEET TO A POINT FOR THE SOUTHEAST CORNER OF LOT 73 AND THE SOUTHEAST CORNER OF THIS TRACT.

THENCE; S 89°36' W, ALONG THE SOUTH LINE OF LOTS 73 AND 74, A DISTANCE OF 1,643.91 FEET TO A POINT FOR THE SOUTHEAST CORNER OF HUISACHE ACRES No.13 AND THE SOUTHWEST CORNER OF THIS TRACT.

THENCE; N 00°21'20" W, ALONG THE EAST LINE OF HUISACHE ACRES No.13, PASSING A 1/2" IRON ROD WITH CAP STAMPED MELDEN & HUNT, INC. FOUND AT 75.00 FEET FOR THE NORTH LINE OF A DONNA IRRIGATION DISTRICT DRAIN DITCH RIGHT OF WAY, PASSING A 1/2" IRON ROD WITH CAP STAMPED MELDEN & HUNT, INC. FOUND AT 1,280.00 FEET FOR THE SOUTH RIGHT OF WAY LINE OF TRENTON ROAD, A TOTAL DISTANCE OF 1,320.00 FEET TO THE POINT OF BEGINNING AND CONTAINING 53.05 ACRES OF LAND MORE OR LESS.

BEARINGS ARE IN ACCORDANCE WITH SAN LUCIO SUBDIVISION No.2, RECORDED IN INSTRUMENT NUMBER 3079692, MAP RECORDS, HIDALGO COUNTY, TEXAS.

STATE OF TEXAS
COUNTY OF HIDALGO

I, THE UNDERSIGNED, A REGISTERED PROFESSIONAL LAND SURVEYOR IN THE STATE OF TEXAS, DO HEREBY CERTIFY THAT THIS PLAT IS TRUE AND CORRECT, AND WAS MADE AND PREPARED FROM AN ACTUAL SURVEY OF THE PROPERTY DONE ON THE GROUND UNDER MY SUPERVISION.

Signature of Alfonso Quintanilla
APRIL 13, 2021
DATE

STATE OF TEXAS
COUNTY OF HIDALGO

I, THE UNDERSIGNED, A LICENSED PROFESSIONAL ENGINEER IN THE STATE OF TEXAS, DO HEREBY CERTIFY THAT THE PROPER ENGINEERING CONSIDERATIONS HAVE BEEN GIVEN TO THIS PLAT.

Signature of Alfonso Quintanilla P.E.
9-9-21
DATE

STATE OF TEXAS
COUNTY OF HIDALGO
OWNER'S DEDICATION, CERTIFICATION, AND ATTESTATION
I, TILLMIN WELCH, MANAGER OF TRES MUNDOS INVESTMENTS, LLC, AS OWNER OF THE 53.05 ACRE TRACT OF LAND ENCOMPASSED WITHIN THE PROPOSED SAN LUCIO SUBDIVISION NO. 5, HEREBY SUBDIVIDE THE LAND AS DEPICTED IN THIS SUBDIVISION PLAT AND DEDICATE TO PUBLIC USE THE STREET, PARK, AND EASEMENTS SHOWN HEREIN.
I CERTIFY THAT I HAVE COMPLIED WITH THE REQUIREMENTS OF TEXAS LOCAL GOVERNMENT CODE §232.032 AND THAT:
(A) THE WATER QUALITY AND CONNECTIONS TO THE LOTS MEET, OR WILL MEET, THE MINIMUM STATE STANDARDS;
(B) SEWER CONNECTIONS TO THE LOTS OR SEPTIC TANKS MEET, OR WILL MEET, THE MINIMUM REQUIREMENTS OF STATE STANDARDS;
(C) ELECTRICAL CONNECTIONS PROVIDED TO THE LOTS MEET, OR WILL MEET, THE MINIMUM STATE STANDARDS; AND
(D) GAS CONNECTIONS, IF AVAILABLE, PROVIDED TO THE LOTS MEET, OR WILL MEET, THE MINIMUM STATE STANDARDS.
I ATTEST THAT THE MATTERS ASSERTED IN THIS PLAT ARE TRUE AND COMPLETE.

TRES MUNDOS INVESTMENTS, LLC
TILLMIN WELCH, MANAGER
902 BIGHORN DRIVE
EDINBURG TX, 78542

STATE OF TEXAS
COUNTY OF HIDALGO
BEFORE ME, the undersigned notary public, on this day personally appeared TILLMIN WELCH, MANAGER OF TRES MUNDOS INVESTMENTS, LLC, who proved to me through his Texas Department of Public Safety Driver License to be the person whose name is subscribed to the foregoing instrument, who, being by me first duly sworn, declared that the statements therein are true and correct and acknowledged that he executed the same for the purposes and consideration thereby expressed.

Given under my hand and seal of office this ____ day of _____, 20____.

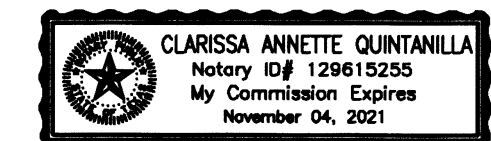

CLARISSA ANNETTE QUINTANILLA - NOTARY PUBLIC

CITY OF DONNA, TX
CERTIFICATE OF PLAT APPROVAL
UNDER LOCAL GOVERNMENT CODE §212.009(c) AND §212.0115(b)
WE THE UNDERSIGNED CERTIFY THAT THIS PLAT OF THE SAN LUCIO SUBDIVISION No. 5 was received and approved by the city Council of the City of DONNA on _____.

Mayor of the City of DONNA Date

ATTEST:
Secretary of the City of DONNA Date

APPROVAL OF THE PLANNING COMMISSION OF THE CITY:
THIS PLAT SAN LUCIO SUBDIVISION No. 5 HAS BEEN SUBMITTED TO AND CONSIDERED BY THE PLANNING COMMISSION ON THE CITY OF DONNA, TEXAS, AND IS HEREBY APPROVED BY SUCH

DATED THIS ____ DAY OF _____, 20____.

ATTEST: SECRETARY CHAIRMAN PLANNING COMMISSION

CERTIFICATE OF PLAT APPROVAL
UNDER LOCAL GOVERNMENT CODE § 232.028(c)

WE THE UNDERSIGNED CERTIFY THAT THIS PLAT OF THE SAN LUCIO SUBDIVISION No. 5 was reviewed and approved by the Hidalgo County Commissioners Court on _____.

ATTEST: Hidalgo County Clerk date Hidalgo County Judge date

THIS PLAT APPROVED BY DONNA IRRIGATION DISTRICT ON THIS ____ DAY OF _____, 20____.

SECRETARY PRESIDENT

APPROVED BY DRAINAGE DISTRICT:
HIDALGO COUNTY DRAINAGE DISTRICT NO. 1 HEREBY CERTIFIES THAT THE DRAINAGE PLANS FOR THIS SUBDIVISION COMPLY WITH THE MINIMUM STANDARDS OF THE DISTRICT ADOPTED UNDER THE TEXAS WATER CODE 49.211(C.). THE DISTRICT HAS NOT REVIEWED AND DOES NOT CERTIFY THAT THE DRAINAGE STRUCTURES DESCRIBED ARE APPROPRIATE FOR THE SPECIFIC SUBDIVISION BASED ON GENERALLY ACCEPTED ENGINEERING CRITERIA. IT IS THE RESPONSIBILITY OF THE DEVELOPER AND HIS ENGINEER TO MAKE THEIR DETERMINATIONS.

HIDALGO COUNTY DRAINAGE DISTRICT NO. 1

RAUL SESIN, P.E., C.F.M.
GENERAL MANAGER DATE

HIDALGO COUNTY
CERTIFICATE OF PLAT APPROVAL
I, THE UNDERSIGNED CERTIFY THAT THIS PLAT OF SAN LUCIO SUBDIVISION No.5 WAS REVIEWED AND APPROVED BY THE HIDALGO COUNTY HEALTH DEPARTMENT ON _____, 20____.

ENVIRONMENTAL HEALTH DIVISION MANAGER DATE

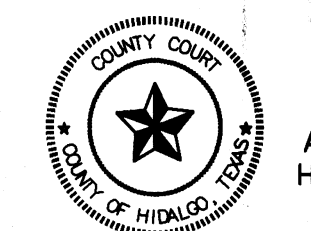

FILED FOR RECORD IN
HIDALGO COUNTY
ARTURO GUAJARDO, JR.
HIDALGO COUNTY CLERK

ON: ____ AT ____ AM/PM
INSTRUMENT NUMBER ____
OF THE MAP RECORDS OF HIDALGO COUNTY, TEXAS

BY: ____ DEPUTY

Table with 5 columns: No., Sheet, REVISION NOTES, Date, Approved.

DATE OF PREPARATION: APRIL 13, 2021

Table with 4 columns: FILENAME, DATE PREPARED, PREPARED BY, CHECKED BY, APPROVED BY.

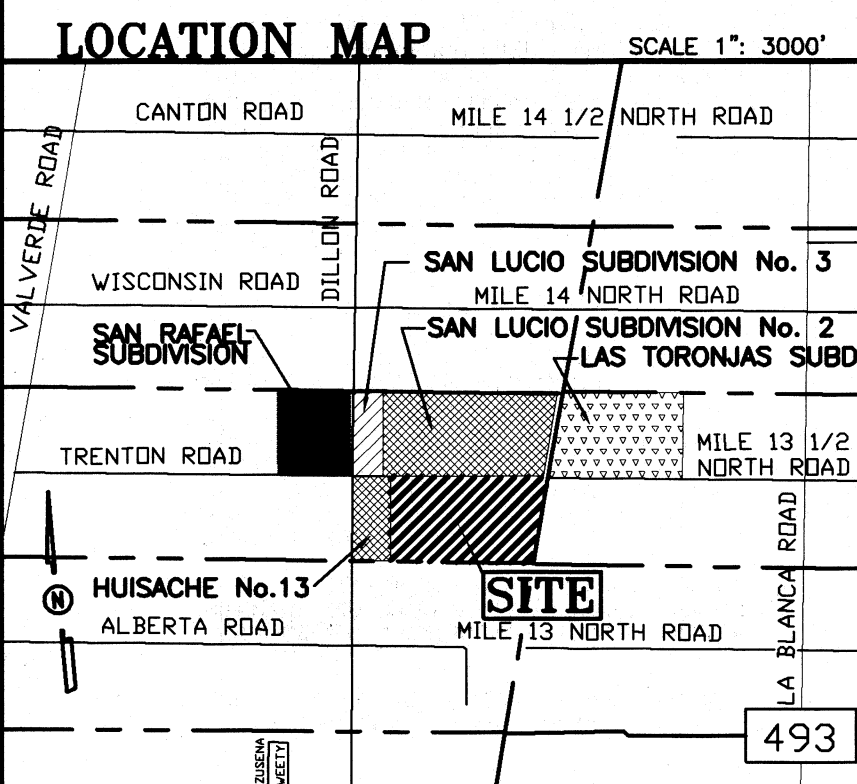

LOCATION OF SUBDIVISION WITH RESPECT TO THE EXTRATERRITORIAL JURISDICTION OF A MUNICIPALITY:
SAN LUCIO SUBDIVISION NO. 5 IS LOCATED IN MIDDLE HIDALGO COUNTY ON THE SOUTH SIDE OF TRENTON ROAD AND APPROXIMATELY 660.00 FEET EAST OF DILLON ROAD, THE ONLY NEARBY MUNICIPALITY IS THE CITY OF DONNA. ACCORDING TO THE OFFICIAL MAP IN THE OFFICE OF THE SECRETARY OF THE CITY OF DONNA (POPULATION 17,429) (2015 CENSUS), SAN LUCIO SUBDIVISION NO. 5 LIES APPROXIMATELY 2.5 MILE FROM THE CITY LIMITS AND IT IS WITHIN THE CITY'S THREE-MILE EXTRA-TERRITORIAL JURISDICTION (ETJ) UNDER LOCAL GOVERNMENT CODE § 42.021. IT LIES IN PCT. 1

PRINCIPAL CONTACTS:
Name Address City & Zip Phone Fax
OWNER: TRES MUNDOS INVESTMENTS, LLC 902 BIGHORN DRIVE EDINBURG, TX 78542 (956)386-0726 (956)380-4385
TILLMIN WELCH, MANAGER
ENGINEER: ALFONSO QUINTANILLA 124 E. STUBBS EDINBURG, TX 78539 (956) 381-6480 (956)381-0527
SURVEYOR: ALFONSO QUINTANILLA 124 E. STUBBS EDINBURG, TX 78539 (956) 381-6480 (956)381-0527

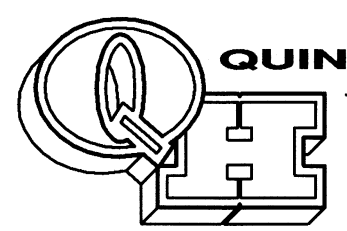

QUINTANILLA, HEADLEY AND ASSOCIATES, INC.
CONSULTING ENGINEERS LAND SURVEYORS
124 E. STUBBS ST. EDINBURG, TEXAS 78539
PHONE 956-381-6480 FAX 956-381-0527
ENGINEERING REGISTRATION NUMBER F-1513 ALFONSO@QQA-ENG.COM
SURVEYING REGISTRATION NUMBER 100411-00

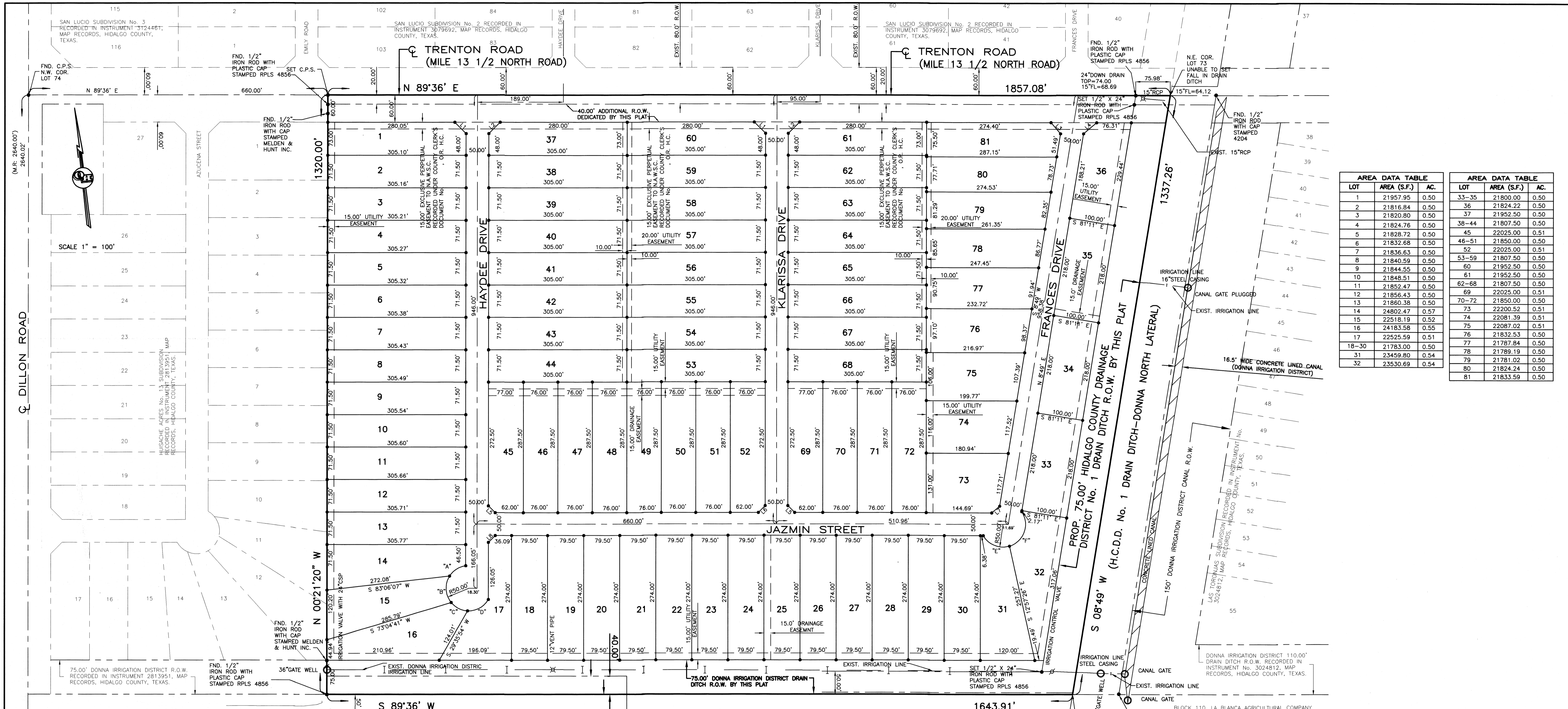

AREA DATA TABLE			AREA DATA TABLE		
LOT	AREA (S.F.)	AC.	LOT	AREA (S.F.)	AC.
1	21957.95	0.50	33-35	21800.00	0.50
2	21816.84	0.50	36	21824.22	0.50
3	21820.80	0.50	37	21952.50	0.50
4	21824.76	0.50	38-44	21807.50	0.50
5	21828.72	0.50	45	22025.00	0.51
6	21832.68	0.50	46-51	21850.00	0.50
7	21836.63	0.50	52	22025.00	0.51
8	21840.59	0.50	53-59	21807.50	0.50
9	21844.55	0.50	60	21952.50	0.50
10	21848.51	0.50	61	21952.50	0.50
11	21852.47	0.50	62-68	21807.50	0.50
12	21856.43	0.50	69	22025.00	0.51
13	21860.38	0.50	70-72	21850.00	0.50
14	24802.47	0.57	73	22200.52	0.51
15	22518.19	0.52	74	22081.39	0.51
16	24183.58	0.55	75	22087.02	0.51
17	22525.59	0.51	76	21832.53	0.50
18-30	21783.00	0.50	77	21787.84	0.50
31	23459.80	0.54	78	21789.19	0.50
32	23530.69	0.54	79	21781.02	0.50
			80	21824.24	0.50
			81	21833.59	0.50

DATA	BEARING	LENGTH
L1	S 45°24'00" E	35.36'
L2	N 44°36'00" E	35.36'
L3	S 40°47'30" E	32.40'
L4	N 48°12'30" E	38.08'
L5	N 45°24'00" W	21.21'
L6	S 44°36'00" W	21.21'
L7	N 49°12'30" E	22.85'
L8	S 44°36'00" W	21.21'

CURVE	DELTA	RADIUS	LENGTH	CHORD	CHORD BEARING
"A"	48°53'47"	50.00'	43.54'	42.18'	S 56°57'11" W
"B"	71°48'12"	50.00'	82.86'	58.64'	S 03°53'48" E
"C"	47°35'39"	50.00'	41.53'	40.35'	S 63°35'57" E
"D"	63°01'00"	50.00'	54.98'	52.25'	N 61°06'00" E
"E"	76°43'11"	50.00'	66.95'	62.06'	S 68°45'36" E
"F"	107°06'16"	50.00'	93.47'	80.44'	N 19°19'24" E

**SUBDIVISION PLAT OF:
SAN LUCIO SUBDIVISION No. 5**

A 53.05 ACRE TRACT OF LAND BEING ALL OF LOT 73 AND EAST HALF OF LOT 74, HILL-HALBERT TRACT, HIDALGO COUNTY, TEXAS, ACCORDING TO THE PLAT OR MAP THEREOF RECORDED IN VOLUME 1, PAGE 35, MAP RECORDS, HIDALGO COUNTY, TEXAS, AND ACCORDING TO SPECIAL ASSUMPTION WARRANTY DEED RECORDED UNDER COUNTY CLERK'S DOCUMENT NUMBER 3240666, OFFICIAL RECORDS, HIDALGO COUNTY, TEXAS.

STATE OF TEXAS
COUNTY OF HIDALGO

I, THE UNDERSIGNED, A REGISTERED PROFESSIONAL LAND SURVEYOR IN THE STATE OF TEXAS, DO HEREBY CERTIFY THAT THIS PLAT IS TRUE AND CORRECT, AND WAS MADE AND PREPARED FROM AN ACTUAL SURVEY OF THE PROPERTY DONE ON THE GROUND UNDER MY SUPERVISION.



ALFONSO QUINTANILLA
R.P.L.S. No. 4856
APRIL 13, 2021
DATE

QUINTANILLA, HEADLEY AND ASSOCIATES, INC.
CONSULTING ENGINEERS LAND SURVEYORS
124 E. STUBBS ST.
EDINBURG, TEXAS 78539
PHONE 956-381-6480 FAX 956-381-0527
ENGINEERING REGISTRATION NUMBER F-1513 SURVEYING REGISTRATION NUMBER 100411-00

No.	Sheet	REVISION	Date	Approved



ALFONSO QUINTANILLA
P.E. 95534
APR 9 2021
DATE

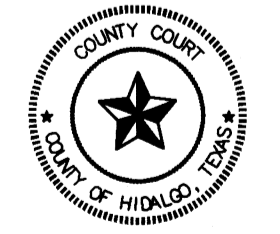

FILED FOR RECORD IN
HIDALGO COUNTY
ARTURO GUAJARDO, JR.
HIDALGO COUNTY CLERK

ON: _____ AT _____ AM/PM
INSTRUMENT NUMBER _____
OF THE MAP RECORDS OF HIDALGO COUNTY, TEXAS

BY: _____ DEPUTY

FILENAME :	DATE PREPARED :	PREPARED BY :	CHECKED BY :	APPROVED BY :
F:\DATA\SUB\DONNA\SAN LUCIO NO. 5\PLAT	04-13-2021	G.CANTU	M.G.	A.Q.
	DATE REVISED :	REVISED BY :	CHECKED BY :	APPROVED BY :
	08-06-2021	G.C.	M.G.	A.Q.

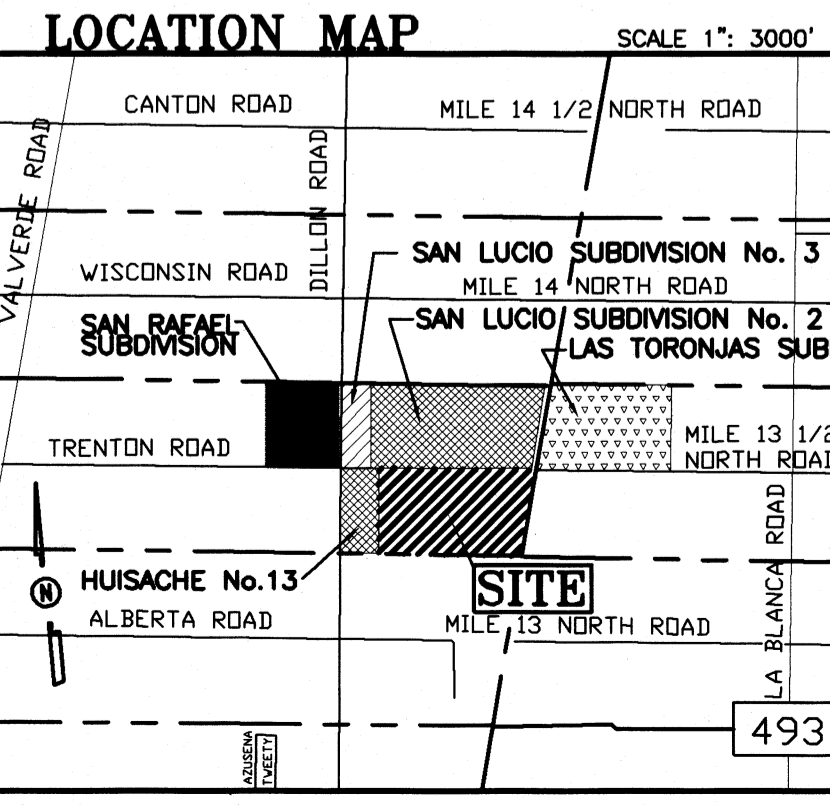

LOCATION OF SUBDIVISION WITH RESPECT TO THE EXTRATERRITORIAL JURISDICTION OF A MUNICIPALITY:
SAN LUCIO SUBDIVISION No. 5 IS LOCATED IN MIDDLE HIDALGO COUNTY ON THE SOUTH SIDE OF TRENTON ROAD AND APPROXIMATELY 660.00 FEET EAST OF DILLON ROAD. THE ONLY NEARBY MUNICIPALITY IS THE CITY OF DONNA, ACCORDING TO THE OFFICIAL MAP IN THE OFFICE OF THE SECRETARY OF THE CITY OF DONNA (POPULATION 17,429) (2015 CENSUS), SAN LUCIO SUBDIVISION No. 5 LIES APPROXIMATELY 2.5 MILE FROM THE CITY LIMITS AND IT IS WITHIN THE CITY'S THREE-MILE EXTRA-TERRITORIAL JURISDICTION (ETJ) UNDER LOCAL GOVERNMENT CODE § 42.021. IT LIES IN PCT. 1

PRINCIPAL CONTACTS:

Name	Address	City & Zip	Phone	Fax
TRES MUNDOS INVESTMENTS, LLC	902 BIGHORN DRIVE	EDINBURG, TX 78542	(956)386-0726	(956)380-4395
TILLMIN WELCH, MANAGER	124 E. STUBBS	EDINBURG, TX 78539	(956) 381-6480	(956)381-0527
ENGINEER: ALFONSO QUINTANILLA	124 E. STUBBS	EDINBURG, TX 78539	(956) 381-6480	(956)381-0527
SURVEYOR: ALFONSO QUINTANILLA	124 E. STUBBS	EDINBURG, TX 78539	(956) 381-6480	(956)381-0527

SCALE 1" = 100'

SCALE 1" = 3000'

493

SAN LUCIO SUBDIVISION No. 5

A 53.05 ACRE TRACT OF LAND BEING ALL OF LOT 73 AND EAST HALF OF LOT 74, HILL-HALBERT TRACT, HIDALGO COUNTY, TEXAS, ACCORDING TO THE PLAT OR MAP THEREOF RECORDED IN VOLUME 1, PAGE 35, MAP RECORDS HIDALGO COUNTY, TEXAS, AND ACCORDING TO SPECIAL ASSUMPTION WARRANTY DEED RECORDED UNDER COUNTY CLERK'S DOCUMENT NUMBER 3240666, OFFICIAL RECORDS, HIDALGO COUNTY, TEXAS.

FINAL ENGINEERING REPORT FOR SAN LUCIO SUBDIVISION No. 5:
BY ALFONSO QUINTANILLA, P.E.

WATER SUPPLY: Description and Costs.

SAN LUCIO SUBDIVISION No. 5 WILL BE PROVIDED WITH POTABLE WATER BY THE NORTH ALAMO WATER SUPPLY CORPORATION (N.A.W.S.C.). THE SUBDIVIDER AND N.A.W.S.C. HAVE ENTERED INTO A CONTRACT IN WHICH N.A.W.S.C. HAS PROMISED TO PROVIDE SUFFICIENT WATER TO THE SUBDIVISION FOR AT LEAST 30 YEARS AND N.A.W.S.C. HAS PROVIDED DOCUMENTATION TO SUFFICIENTLY ESTABLISH THE LONG TERM QUANTITY AND QUALITY OF THE AVAILABLE WATER SUPPLIES TO SERVE THE FULL DEVELOPMENT OF THIS SUBDIVISION.

N.A.W.S.C. HAS A 8" DIAMETER WATERLINE LOCATED ON THE NORTH SIDE OF TRENTON ROAD. AN 8" WATERLINE WILL TAP INTO THE EXISTING 8" WATERLINE AND RUN SOUTH ALONG THE EAST SIDE OF HAYDEE DRIVE. ANOTHER 8" WATERLINE WILL TAP INTO THE EXISTING 8" WATERLINE AND RUN SOUTH ALONG THE WEST SIDE OF KLARISSA DRIVE. ANOTHER 8" WATERLINE WILL TAP INTO THE EXISTING 8" WATERLINE AND RUN SOUTH ALONG THE WEST SIDE OF FRANCES DRIVE, THEN AN 8" WATERLINE WILL RUN WEST ON THE NORTH SIDE OF JAZMIN STREET TO CONNECT WITH THE OTHERS 8" DIAMETER WATERLINE FOR A COMPLETE LOOP.

FROM THE 8" DIAMETER WATERLINE, THERE ARE FORTY (40) 1" DUAL SERVICE LINES RUNNING TO PAIR OF LOTS BEFORE SPLITTING INTO TWO 3/4" DIAMETER SINGLE SERVICE LINES THAT RUN INTO THE WATER METER BOXES FOR EACH LOT. THERE ARE ONE (1) 3/4" SINGLE SERVICE LINES THAT RUN TO THE METER BOXES OF THE LOTS.

THE 8" WATERLINE, THE 1" DUAL SERVICE LINES AND THE METER BOXES HAVE BEEN INSTALLED, AT A TOTAL COST OF \$ _____ OR \$ _____ PER LOT. THE SUBDIVIDER HAS IN ADDITION PAID N.A.W.S.C. THE SUM OF \$ _____ OR \$ _____ PER LOT, WHICH REPRESENTS THE TOTAL COST OF WATER METERS AND ALL MEMBERSHIPS OR OTHER FEES ASSOCIATED WITH CONNECTING THE INDIVIDUAL LOTS IN THE SUBDIVISION TO THE N.A.W.S.C. SYSTEM. THE SUBDIVIDER WILL BE INSTALLED SIX (6) FIRE HYDRANTS AT A UNIT COST OF \$ _____ FOR A TOTAL COST OF \$ _____. THE ENTIRE WATER FACILITIES WILL BE APPROVED AND ACCEPTED BY N.A.W.S.C. AND SAID DISTRIBUTION SYSTEM IS OPERABLE AS OF THE DATE OF THE RECORDING OF THE PLAT.

SEWAGE FACILITIES: Description and Costs.

SEWAGE FROM THE SAN LUCIO SUBDIVISION No. 5, IS TREATED BY INDIVIDUAL ON-SITE SEWAGE FACILITIES ("OSSF") CONSISTING OF A STANDARD DESIGN DUAL COMPARTMENT SEPTIC TANK AND A DRAINFIELD ON EACH LOT. THE SITE EVALUATOR (LICENSE NUMBER OS 12258) HAS EVALUATED THE SUITABILITY OF THE SUBDIVISION SITE FOR OSSF AND SUBMITTED A REPORT CONCLUDING THAT THE SITE IS SUITABLE FOR OSSF. THE REPORT WAS REVIEWED AND APPROVED BY THE HIDALGO COUNTY HEALTH DEPARTMENT. EACH LOT HAS ADEQUATE AREA FOR A REPLACEMENT DRAIN FIELD.

EACH LOT IN THE EXISTING SUBDIVISION IS AT LEAST 1/2 ACRE IN SIZE. THE NATURAL RESOURCE CONSERVATION SERVICE SOIL SURVEY BOOK INDICATED A FINE SANDY LOAM, SANDY CLAY LOAM AND CLAY LOAM SOIL. FOR THE AREA, THE SITE EVALUATOR (LICENSE NUMBER OS 12258) HAD EIGHT (8) TEST BORINGS MADE AT OPPOSITE AREAS OF THE SUBDIVISION AT THE CENTERS OF LOTS 4, 15, 23, 31, 36, 59, 64 & 75. (ADDITIONAL BORINGS WERE UNNECESSARY BECAUSE THE SOILS ARE VERY UNIFORM WITHIN THIS LIMITED AREA.) THE SOIL IS A UNIFORM SANDY LOAM (CLASS II) EXTENDING UP TO 36" BELOW THE BOTTOM OF ANY EXISTING EXCAVATIONS. THERE IS NO INDICATION OF GROUNDWATER OR A RESTRICTIVE LAYER WITHIN 24" OF BOTTOM OF THE EXISTING EXCAVATIONS. THE SUBDIVISION DRAINS WELL.

THE COST TO INSTALL A SEPTIC SYSTEM ON AN INDIVIDUAL LOT IS \$ _____ INCLUDING THE COST FOR THE REQUIRED PERMIT AND LICENSE. ALL OSSFS HAVE BEEN INSTALLED AS OF THE TIME OF APPLICATION FOR FINAL PLAT APPROVAL AT A TOTAL COST OF \$ _____. THE HIDALGO COUNTY HEALTH DEPARTMENT HAS INSPECTED AND APPROVED THE INSTALLATION OF ALL OSSF ON _____, 2021.

CERTIFICATION:

BY MY SIGNATURE BELOW, I CERTIFY THAT THE WATER AND SEWAGE SERVICE FACILITIES DESCRIBED ABOVE ARE IN COMPLIANCE WITH THE MODEL RULES ADOPTED UNDER SECTION 16.343, WATER CODE, I CERTIFY THAT THE COSTS TO INSTALL THE CONSTRUCTED WATER AND ON-SITE SEWAGE FACILITIES, DISCUSSED ABOVE, ARE AS FOLLOWS:

WATER FACILITIES: THESE FACILITIES WILL BE CONSTRUCTED, WITH THE INSTALLATION OF WATER METER BOXES, HAVE COST A GRAND TOTAL OF \$ _____ WHICH EQUALS \$ _____ PER LOT.

SEWAGE FACILITIES: SEPTIC SYSTEM IS ESTIMATED TO COST \$ _____ PER LOT (ALL INCLUSIVE), FOR A TOTAL OF \$ _____ FOR THE ENTIRE SUBDIVISION.



Alfonso Quintanilla
ALFONSO QUINTANILLA
P.E. 95534
DATE: 9-9-21

REPORTE FINAL DE INGENIERIA PARA LA SUBDIVISION SAN LUCIO SUBDIVISION No. 5:
POR ALFONSO QUINTANILLA, P.E.

PROVISION DE AGUA: Descripción y Gastos.

LA SUBDIVISION SAN LUCIO SUBDIVISION No. 5 HA SIDO PROVISTA DE AGUA POTABLE POR LA COMPAÑIA DE AGUA DE NORTH ALAMO (N.A.W.S.C.). EL DUEÑO DE LA SUBDIVISION Y LA COMPAÑIA DE AGUA N.A.W.S.C. SE HA COMPROMETIDO A PROVEER DE AGUA SUFICIENTE A LA SUBDIVISION POR UN PERIODO DE 30 AÑOS. LA COMPAÑIA DE AGUA N.A.W.S.C. HA PRESENTADO LA DOCUMENTACION DEMOSTRANDO LA DISPONIBILIDAD DE CANTIDAD Y CALIDAD DE AGUA A LARGO PLAZO QUE SERVIRÁ PARA EL FUTURO DESARROLLO DE LA SUBDIVISION.

N.A.W.S.C. TIENE UNA LINEA DE AGUA DE 8" DE DIAMETRO EN EL LADO NORTE DE TRENTON ROAD. UNA LINEA DE AGUA DE 8" DE DIAMETRO CONECTA CON LA LINEA DE AGUA DE 8" DE DIAMETRO Y CORRE SUR POR EL LADO ESTE DE LA CALLE HAYDEE DRIVE. OTRA LINEA DE AGUA DE 8" DE DIAMETRO CONECTA CON LA LINEA DE AGUA DE 8" DE DIAMETRO Y CORRE SUR POR EL LADO OESTE DE LA CALLE KLARISSA DRIVE. OTRA LINEA DE AGUA DE 8" DE DIAMETRO CONECTA CON LA LINEA DE AGUA DE 8" DE DIAMETRO Y CORRE SUR POR EL LADO OESTE DE LA CALLE FRANCES DRIVE, LUEGO OTRA LINEA DE AGUA DE 8" DE DIAMETRO CORRE OESTE POR EL LADO NORTE DE JAZMIN STREET PARA PODER CONECTARSE CON LAS OTRAS LINEAS DE AGUA Y FORMAR UN CIERRE COMPLETO.

DEL CONDUCTO DE AGUA DE 8 PULGADAS SE PRODUCEN CUARENTA (40) DOBLE-CONDUCTOS DE AGUA DE 1 PULGADA DE DIAMETRO PARA CADA DOS LOTES. ESTOS CONDUCTOS SE SEPARAN PARA PRODUCIR DOS CONDUCTOS DE AGUA DE 3/4" DE PULGADA DE DIAMETRO PARA CADA LOTE. ADICIONALMENTE HAY UNO (1) CONDUCTOS INDIVIDUALES DE AGUA DE 3/4" DE PULGADA DE DIAMETRO PARA CADA LOTE.

LOS DOBLE-CONDUCTOS DE AGUA DE 1 PULGADA DE DIAMETRO, EL CONDUCTO DE 3/4" DE PULGADAS DE DIAMETRO, Y LOS MEDIDORES MECANICOS DE AGUA A UN COSTO TOTAL DE US\$ _____ POR LOTE. EL DUEÑO DE LA SUBDIVISION TAMBIEN LE HA PAGADO A LA COMPAÑIA N.A.W.S.C. US\$ _____ QUE CUBRE EL COSTO DEL MEDIDOR MECANICO DE AGUA PARA CADA LOTE. US\$ _____ ESTE PRECIO INCLUYE EL COSTO DE LA INSTALACION DE CADA MEDIDOR Y LOS GASTOS DE CONEXION. CUANDO EL DUEÑO DE CADA LOTE SOLICITE UN MEDIDOR DE AGUA, LA COMPAÑIA N.A.W.S.C. LO INSTALARA SIN ALGUN GASTO AL DUEÑO. EL DUEÑO DE LA SUBDIVISION INSTALARA SEIS (6) BOCAS DE RIEGO (FIRE HYDRANT) A UN COSTO TOTAL DE US\$ _____ POR CADA LOTE. EL SISTEMA DE AGUA ESTARA EN FUNCIONAMIENTO COMPLETO ANTES O EN LA FECHA, EN LA CUAL LA SUBDIVISION SEA REGISTRADA EN EL CONDADO DE HIDALGO.

DRENAJE: Descripción y Gastos.

SE INSTALARA UNA FOSA SEPTICA EN CADA SOLAR DE LA SUBDIVISION SAN LUCIO SUBDIVISION No. 5. ESTA FOSA SEPTICA CONSISTE DE UN TANQUE SEPTICO DE MODELO DUAL Y DE UN CAMPO DE DRENAJE PARA EL SOLAR. EL EVALUADOR (LIC# OS 12258) AUTOR DE ESTE DOCUMENTO HA EVALUADO EL AREA DONDE SE ENCUENTRA LA SUBDIVISION Y HA PREPARADO UN REPORTE QUE CONCLUYE QUE ESTE TERRENO ES ADECUADO PARA ESAS FOSAS SEPTICAS (OSSF). EL REPORTE FUE APROBADO POR EL DEPARTAMENTO DE SALUBRIDAD DEL CONDADO DE HIDALGO (HIDALGO COUNTY HEALTH DEPARTMENT) SEGUN EL REPORTE.

CADA LOTE EN LA SUBDIVISION MIDE MEDIO ACRE. EL EVALUADOR (LIC# OS 12258) HIZO OCHO (8) PRUEBAS CON AGUIEROS EN EL CENTRO DE LOS LOTES 4, 15, 23, 31, 36, 59, 64 Y 75. (EXCAVACIONES ADICIONALES NO FUERON NECESARIAS PORQUE EL TERRENO EN ESTA AREA ES SIGNIFICANTEMENTE UNIFORME). EL TERRENO ES UNIFORME FRANCO ARENOSO (CLASS II) Y SE EXTIENDE A 36 PULGADAS BAJO TODAS LAS EXCAVACIONES PROPUESTAS. NO EXISTE EVIDENCIA DE AGUA 24 PULGADAS MAS ARRIBA DE LO MAS BAJO DE LAS EXCAVACIONES PROPUESTAS. EL AGUA EN ESTA AREA FLUYE BIEN.

EL COSTO TOTAL PARA LA INSTALACION DE UN SISTEMA INDIVIDUAL DE FOSAS SEPTICAS POR SOLAR SON US\$ _____ INCLUYENDO EL COSTO DEL PERMISO REQUERIDO Y LICENCIA. EN ESTOS MOMENTOS TODAS LAS FOSAS SEPTICAS HAN SIDO INSTALADAS EN EL PROCESO DE LA APROBACION FINAL. A UN COSTO TOTAL DE US\$ _____. EL DEPARTAMENTO DE SALUBRIDAD DEL CONDADO DE HIDALGO HA INSPECCIONADO TODOS LAS FOSAS SEPTICAS Y HA APROBADO LA INSTALACION DE LAS FOSAS SEPTICAS DESDE EL _____ DE _____ DE 2020.

CERTIFICACION

CON MI FIRMA, CERTIFICO QUE LOS SERVICIOS Y SISTEMAS DE AGUA Y DE DRENAJE, DESCRITOS EN ESTE DOCUMENTO, CUMPLEN CON LAS MODEL SUBDIVISION RULES (LAS REGLAS GOBERNANDO A LAS SUBDIVISIONES), ADOPTADAS EN LA SECCION 16.343 DEL TEXAS WATER CODE (CODIGO DE AGUA DE TEXAS). CERTIFICO QUE LOS GASTOS PARA INSTALAR LOS SISTEMAS DE AGUA Y DE DRENAJE SON:

AGUA: EL SISTEMA/SERVICIO DE AGUA ESTA TOTALMENTE CONSTRUIDO, CON LA INSTALACION DE LOS MEDIDORES DE AGUA, EL GRAN COSTO TOTAL ES DE US\$ _____ LO CUAL EQUIVALE A US\$ _____ POR LOTE.

DRENAJE: SE ESTIMA QUE LA FOSA SEPTICA COSTARA \$ _____ A UN COSTO TOTAL DE \$ _____ TODA LA SUBDIVISION.



Alfonso Quintanilla
ALFONSO QUINTANILLA
P.E. 95534
DATE: 9-9-21

BLOCK 110, LA BLANCA AGRICULTURAL COMPANY SUBDIVISION "B", RECORDED IN VOLUME 2, PAGE 42, MAP RECORDS, HIDALGO COUNTY, TEXAS.

STATE OF TEXAS
COUNTY OF HIDALGO

BEFORE ME, the undersigned notary public, on this day personally appeared
TILLMIN WELCH, MANAGER OF TRES MUNDOS INVESTMENTS LLC.
proved to me through his Texas Department of Public Safety Driver License to be the person whose name is subscribed to the foregoing instrument, who, being by me first duly sworn, declared that the statements therein are true and correct and acknowledged that he executed the same for the purposes and consideration therein expressed.

Given under my hand and seal of office this _____ day of _____, 20____.

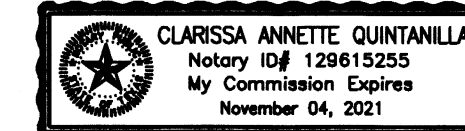

CLARISSA ANNETTE QUINTANILLA - NOTARY PUBLIC

REVISION NOTES

No.	Sheet	REVISION	Date	Approved

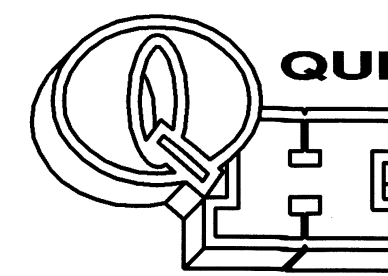

QUINTANILLA, HEADLEY AND ASSOCIATES, INC.

CONSULTING ENGINEERS • LAND SURVEYORS
124 E. STUBBS ST. PHONE 956-381-6480
EDINBURG, TEXAS 78539 FAX 956-381-0527
REGISTRATION NUMBER F-1513 ALFONSO@QQA-ENG.COM
SURVEYING REGISTRATION NUMBER 100411-00

SHEET No. 3	FILENAME: F:\DATA\SUBDIVISION SAN LUCIO SUBDIVISION No. 5\WATER BRPLAT
OF 5 SHEETS	DATE PREPARED: 04-14-2021 PREPARED BY: G.C. CHECKED BY: APPROVED BY:
	DATE REVISED: 08-10-2021 REVISED BY: G.CANTU CHECKED BY: APPROVED BY:

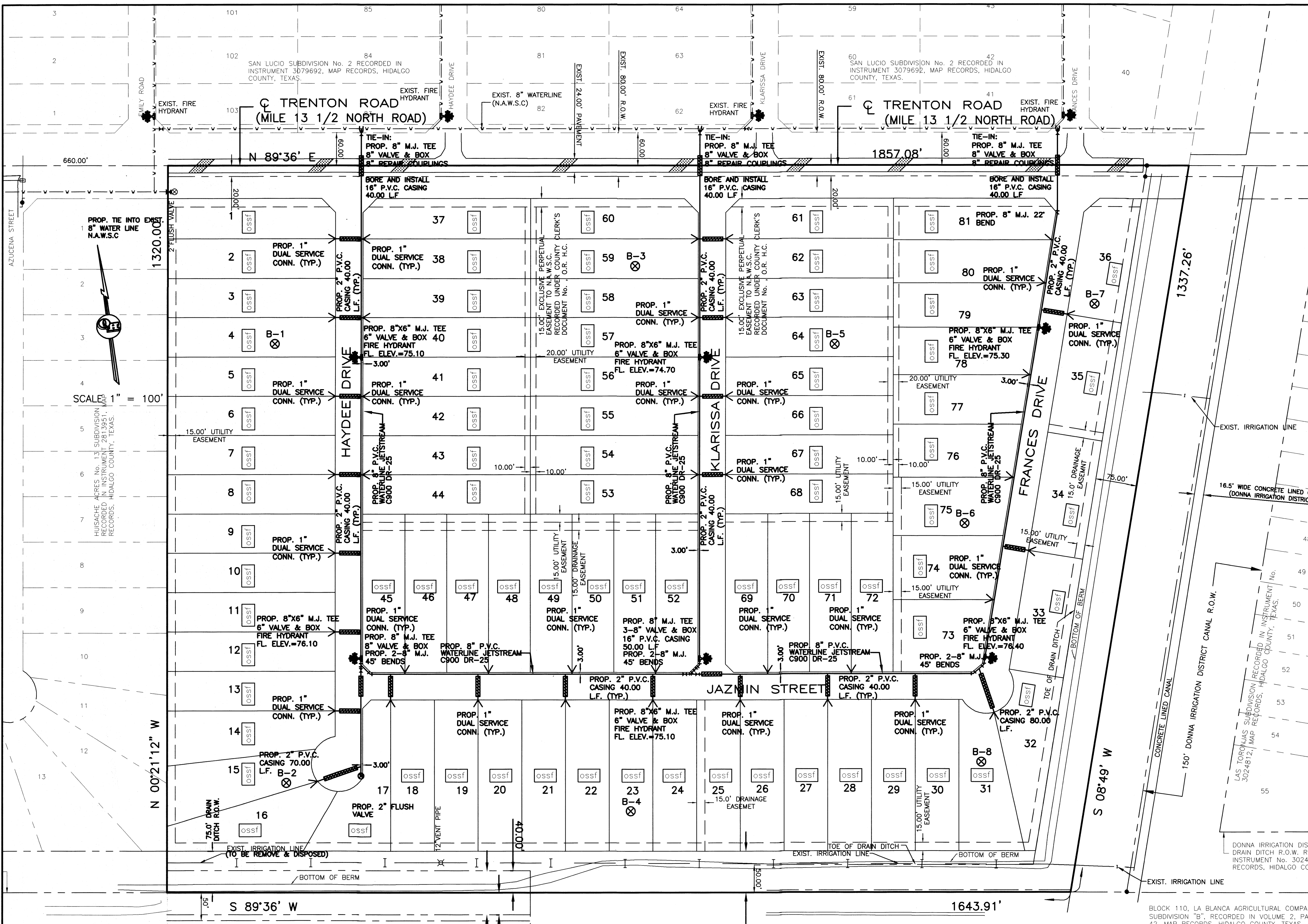

LOT 88, HILL-HALBERT TRACT, RECORDED IN VOLUME 1, PAGE 35, MAP RECORDS, HIDALGO COUNTY, TEXAS.

EXIST. 80.0' CANAL RIGHT OF WAY DONNA IRRIGATION DISTRICT LATERAL #11 3/4 RECORD IN VOLUME 103, PAGE 592, DEED RECORDS, HIDALGO COUNTY, TEXAS.

LOT 90, HILL-HALBERT TRACT, RECORDED IN VOLUME 1, PAGE 35, MAP RECORDS, HIDALGO COUNTY, TEXAS.

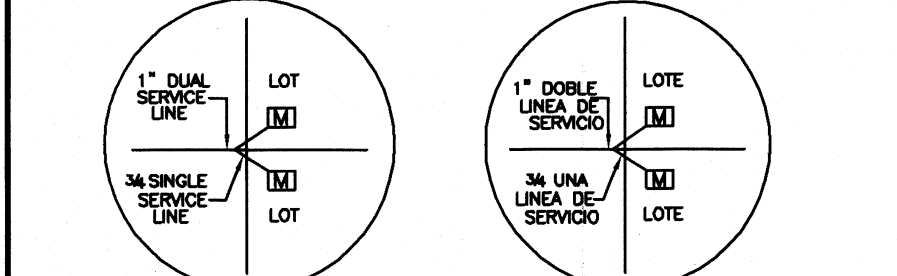
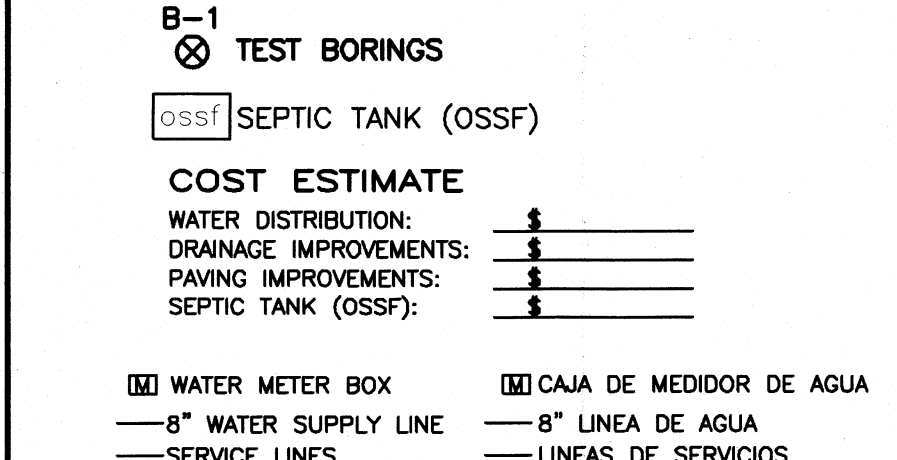

SUBDIVIDER CERTIFICATION
1.- BY COMPLETING THE IMPROVEMENTS DESCRIBED ON THE PLAT, SUBDIVIDER WILL COMPLY WITH MINIMUM STATE STANDARDS AND THAT (a) WATER QUALITY AND CONNECTIONS INCLUDING WATER METERS TO THE LOTS MEET SUCH STANDARDS AND (b) SEWER CONNECTIONS TO THE LOTS OR SEPTIC TANKS MEET OR WILL MEET SUCH STANDARDS AND WILL BE CONSTRUCTED IN ACCORDANCE WITH STATE AND COUNTY REGULATIONS.

SUBDIVIDER STATEMENT:
TRES MUNDOS INVESTMENTS LLC.
1.- I (WE), TILLMIN WELCH, MANAGER, SUBDIVIDERS OF SAN LUCIO SUBDIVISION No. 5 HEREBY CERTIFY SEWER PERMITS, AS APPLICABLE, HAVE BEEN PAID AND COPIES OF RECEIPTS ARE ON FILE WITH THE HIDALGO COUNTY HEALTH DEPARTMENT AND THAT AN ADEQUATE DRINKING WATER SOURCE IS IMMEDIATELY AVAILABLE TO EACH LOT OF THE TYPE, QUALITY & QUANTITY TO ENABLE EACH PERSON PURCHASING A LOT HAVE ADEQUATE WATER TO COMPLY WITH THE REGULATIONS AND THE LAWS OF THE STATE AS REQUIRED BY STATE AND COUNTY REGULATIONS.

TRES MUNDOS INVESTMENTS LLC.
TILLMIN WELCH, MANAGER
902 BIG HORN DR.
EDINBURG TX, 78539

DATE _____

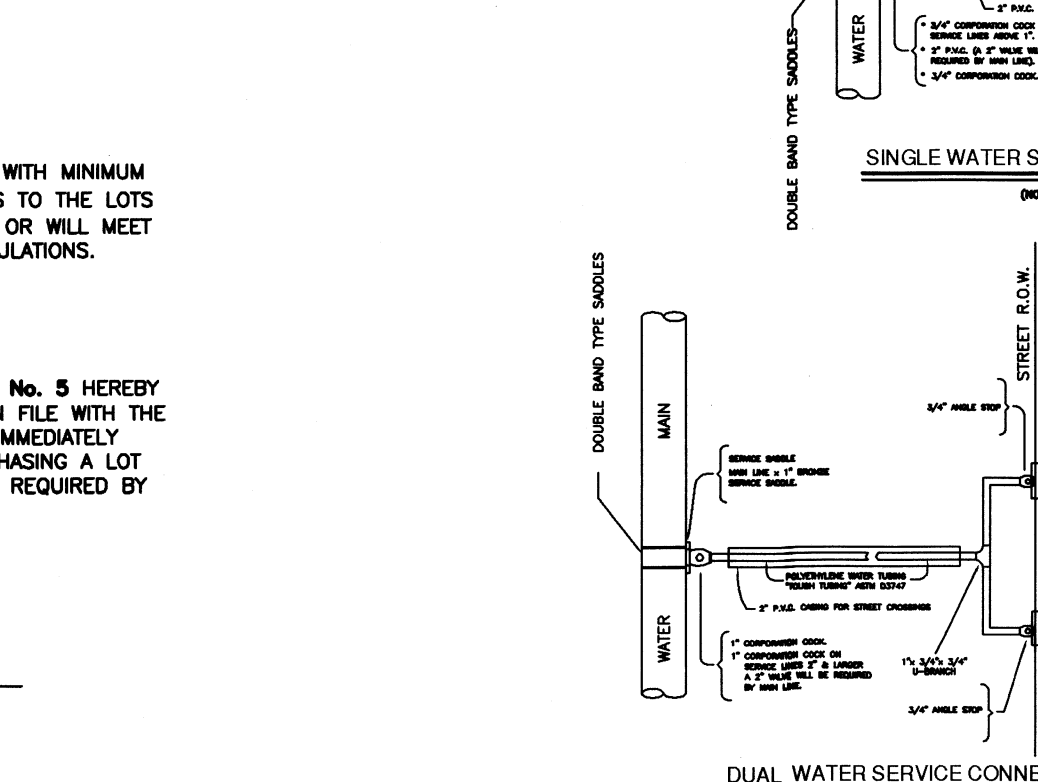

FILED FOR RECORD IN HIDALGO COUNTY ARTURO GUJARDO, JR. HIDALGO COUNTY CLERK
ON: _____ AT _____ AM/PM
INSTRUMENT NUMBER _____
OF THE MAP RECORDS OF HIDALGO COUNTY, TEXAS
BY: _____ DEPUTY

CROSS SECTION "A-A"

SCALE: HORIZONTAL 1" = 10'
VERTICAL 1" = 10'

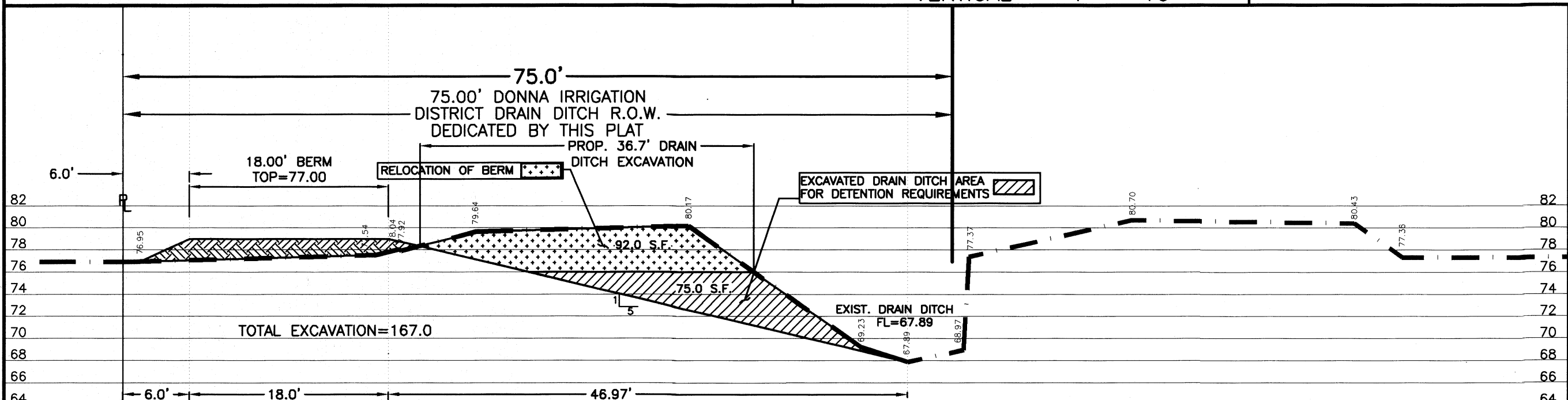

CROSS SECTION "B-B"

SCALE: HORIZONTAL 1" = 10'
VERTICAL 1" = 10'

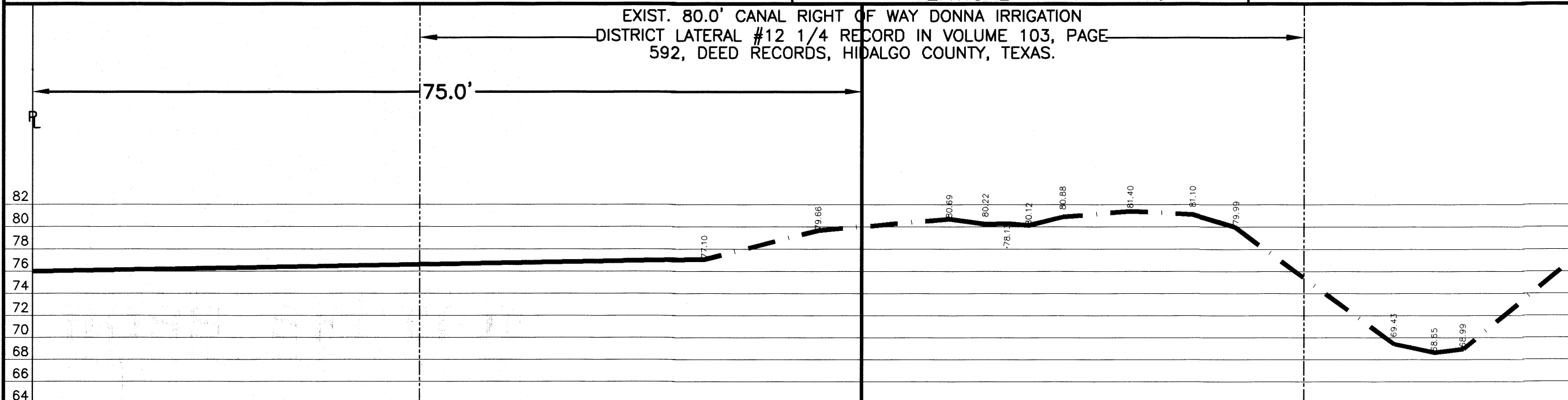

CROSS SECTION "C-C"

SCALE: HORIZONTAL 1" = 10'
VERTICAL 1" = 10'

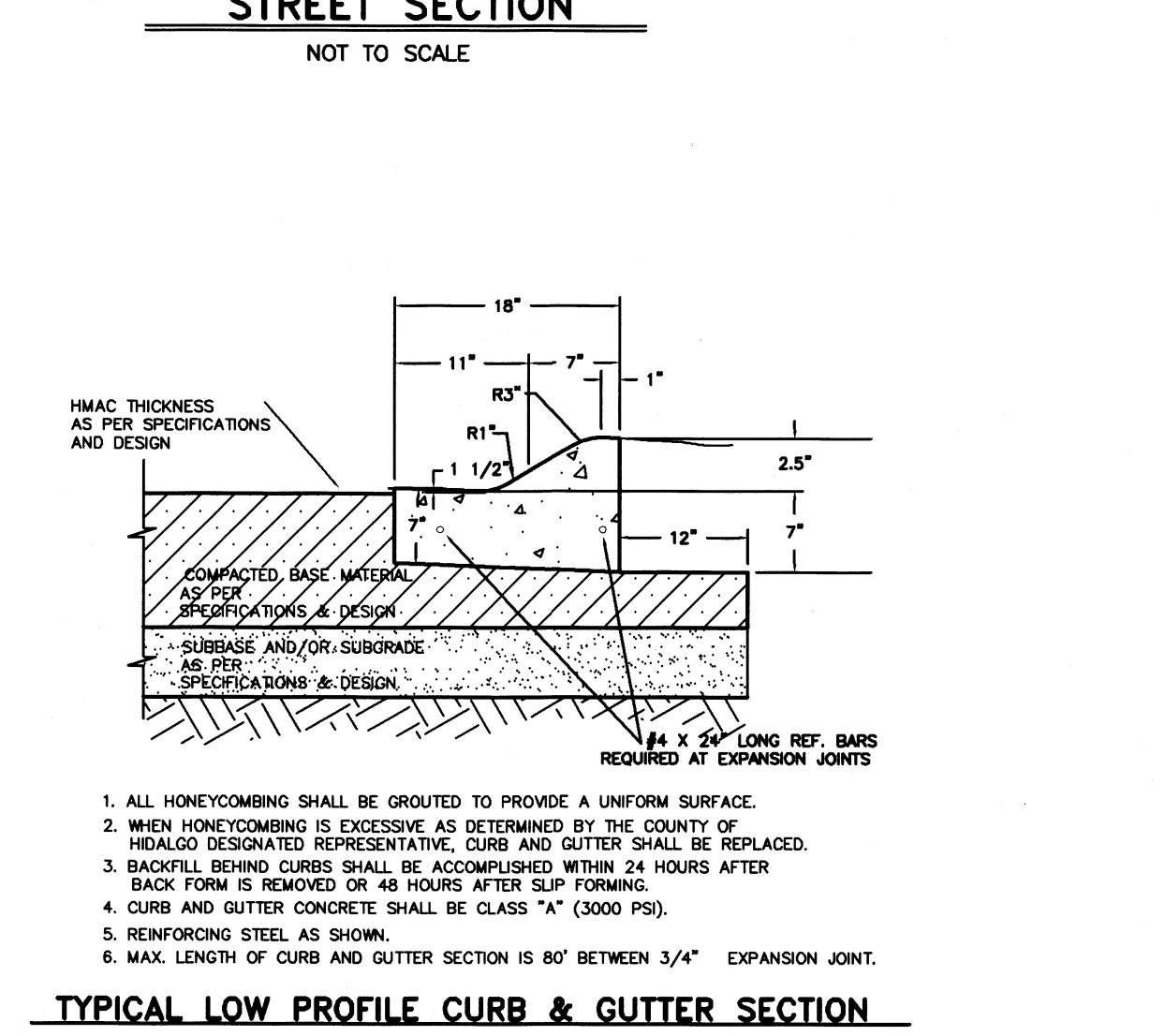
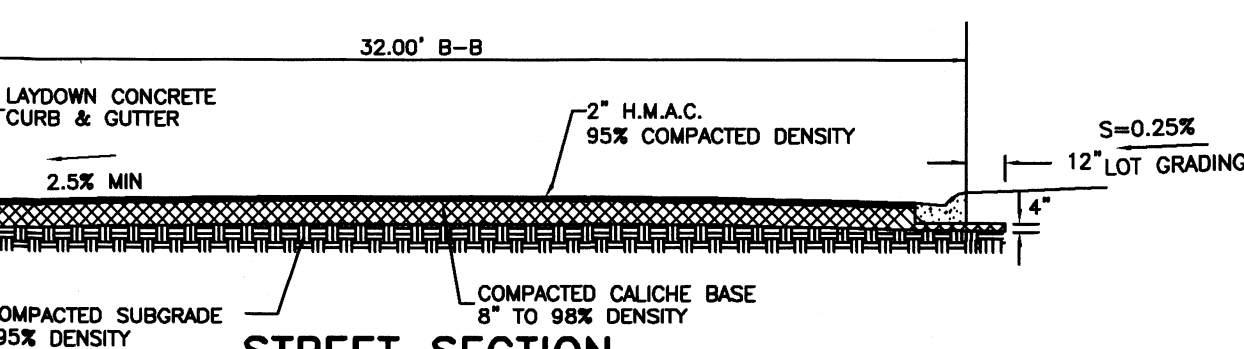
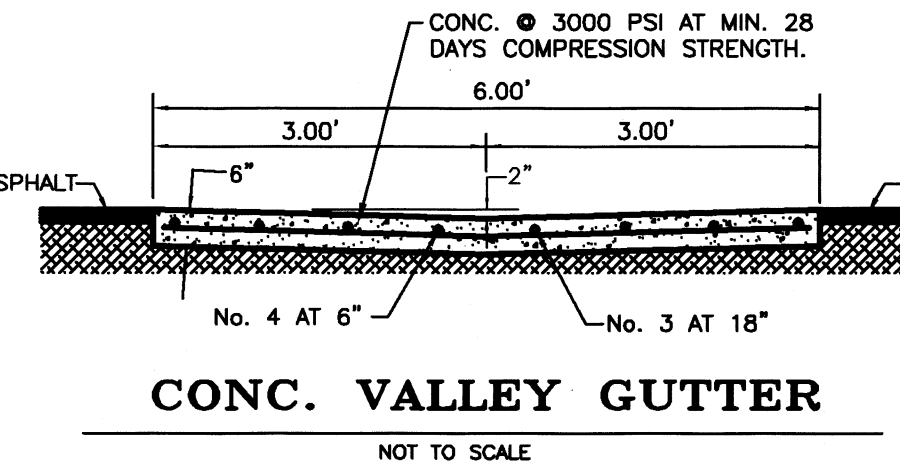
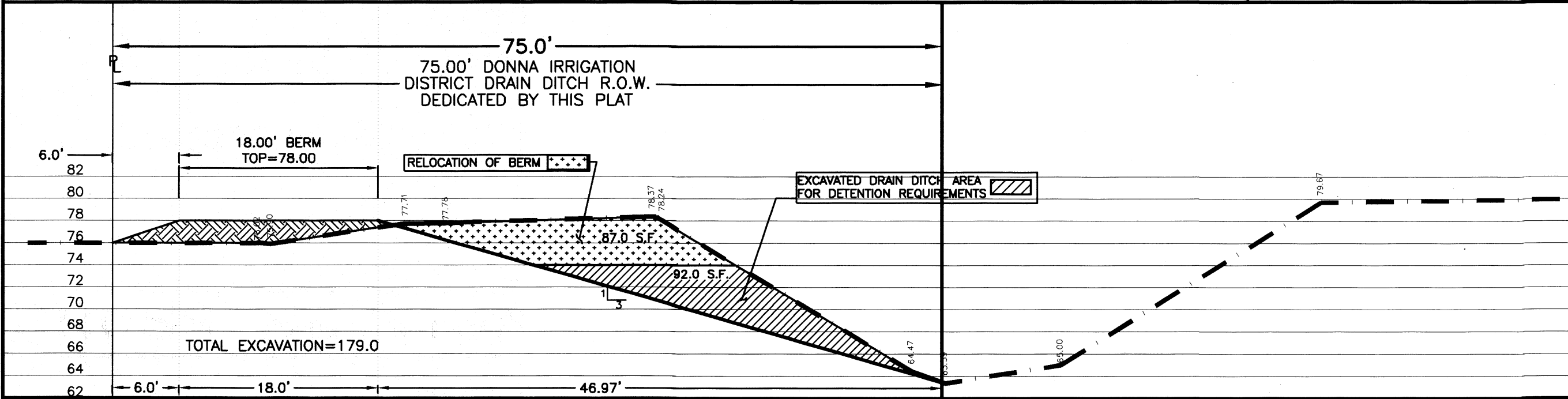

TYPICAL LOW PROFILE CURB & GUTTER SECTION

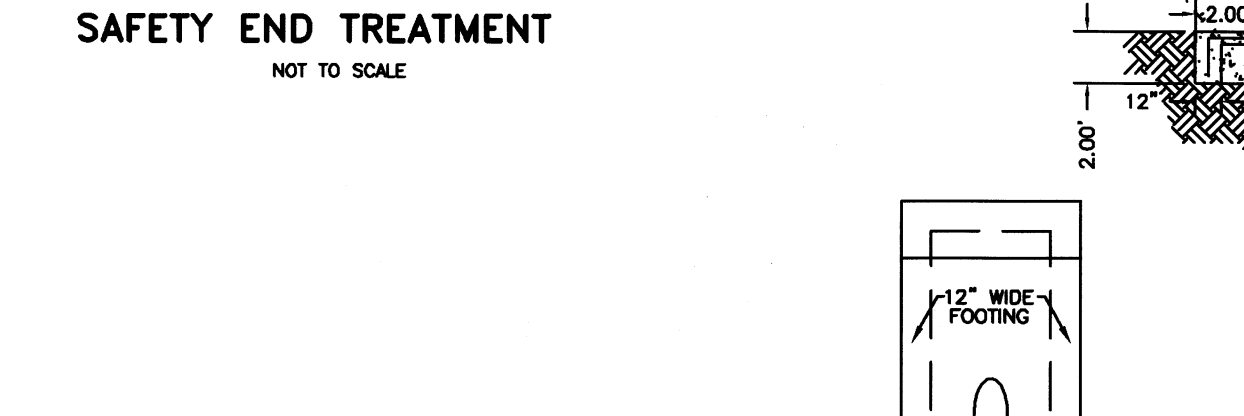
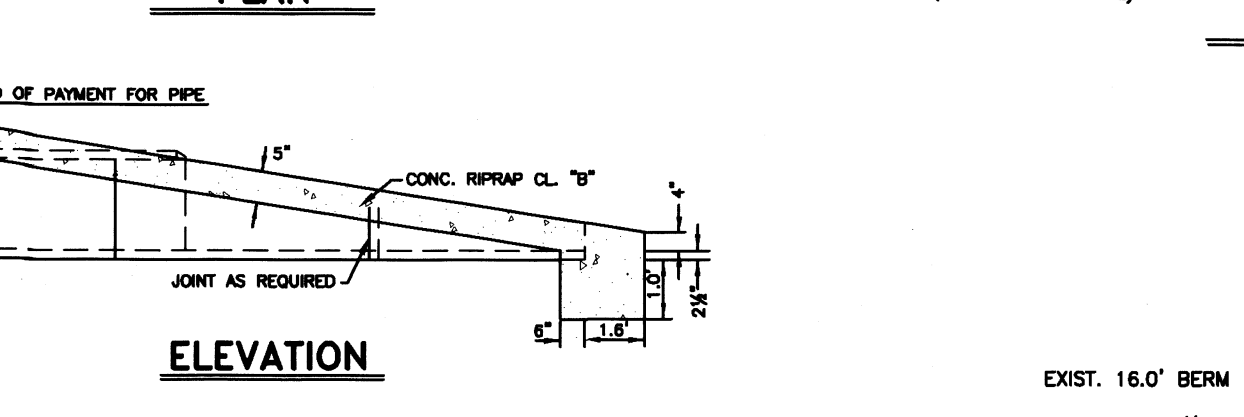
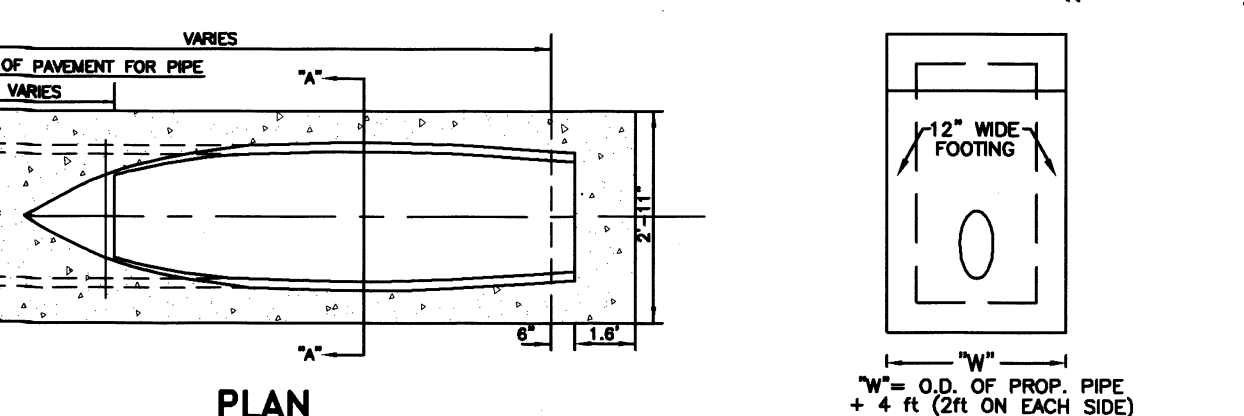
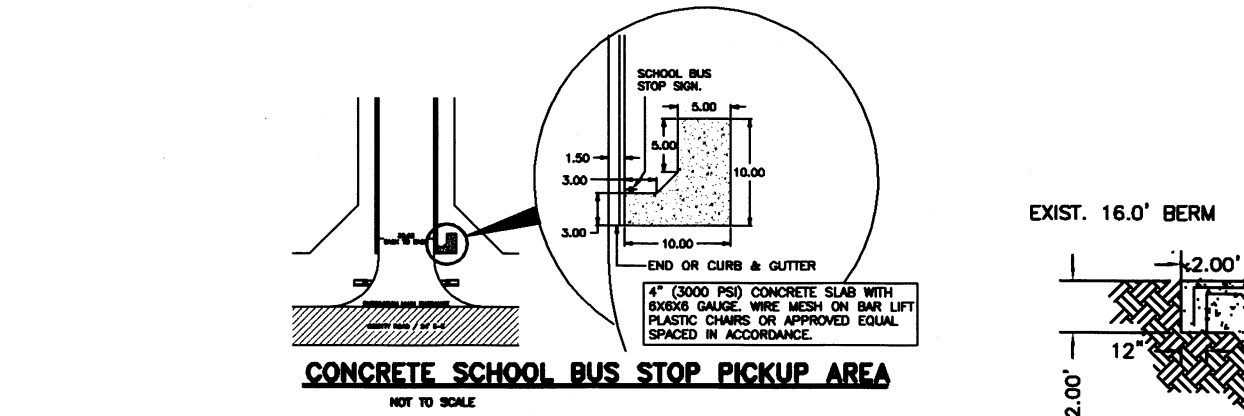

SAN LUCIO SUBDIVISION No. 5

A 53.05 ACRE TRACT OF LAND BEING ALL OF LOT 73 AND EAST HALF OF LOT 74, HILL-HALBERT TRACT, HIDALGO COUNTY, TEXAS, ACCORDING TO THE PLAT OR MAP THEREOF RECORDED IN VOLUME 1, PAGE 35, MAP RECORDS HIDALGO COUNTY, TEXAS, AND ACCORDING TO SPECIAL ASSUMPTION WARRANTY DEED RECORDED UNDER COUNTY CLERK'S DOCUMENT NUMBER 3240666, OFFICIAL RECORDS, HIDALGO COUNTY, TEXAS.

DRAINAGE REPORT FOR SAN LUCIO SUBDIVISION No. 5
A 53.05 acre tract of land being all of Lot 73 and the west half of Lot 74, Hill-Halbert Subdivision, Hidalgo County, Texas, according to the plat or map thereof recorded in volume 1, page 35, map records Hidalgo County, Texas, and according to Assumption Warranty Deed recorded under County Clerk's document number 2882638, official records, Hidalgo County, Texas. This subdivision is located on the north side of Trenton Road 560.00 feet east of Dillon Road. It is in the City of Donna E.T.J. The proposed subdivision will consist of 81 residential lots.

The tract is Zone "C" (No shading), areas of minimal flooding, as per FEMA Flood Insurance Rate Map, Community Panel No. 480334 0425 C, dated on November 16, 1982.

The majority of the soil is Hidalgo (28) and Raymondville (52) and is in soil group "B", it is clay (CH), fine sandy loam (SM-SL), sandy clay loam (SC) and clay loam (CL). This soil is well drained. Permeability is moderate. Plasticity index has a range of 11-35. See attached Soil Survey of Hidalgo County, Texas tables.

Presently, the site has very minimal runoff in a southeasterly direction. The existing runoff of the proposed subdivision is Q = 18.37 cubic feet per second based on a 10-year storm.

After development the runoff will be Q = 82.89 cubic feet per second based on a 50-year storm for an increase of 64.52 cubic feet per second. Detention will be 220,763.00 cubic feet (5.07 acre feet) and will be accomplished by excavating the existing Donna Irrigation District Drain Ditch on the south side of the subdivision and the existing H.C.D.D. No. 1 Drain Ditch-Donna North Lateral located on the east side of the subdivision. Additionally, the roadside ditch along the north side of Trenton Road will be regraded. The street runoff will be collected by a storm sewer system consisting of 18", 24", 30" and 36" pipes and Type "A" inlets that will discharge into the existing Drain Ditches.

CERTIFICATION:
BY MY SIGNATURE BELOW, I CERTIFY THAT THE 100-YEAR FLOODPLAIN FOR ZONE "C" (NO SHADING) AREAS OF MINIMAL FLOODING AS DESCRIBED IN COMMUNITY PANEL NUMBER 480334 0425 C (NOVEMBER 16, 1982) IS CONTAINED WITHIN THE RIGHT-OF-WAY OF STREET AND WITHIN THE DRAINAGE OF THE SUBDIVISION, AS SHOWN BELOW.



ALFONSO QUINTANILLA
P.E. 95534
DATE 9-9-21

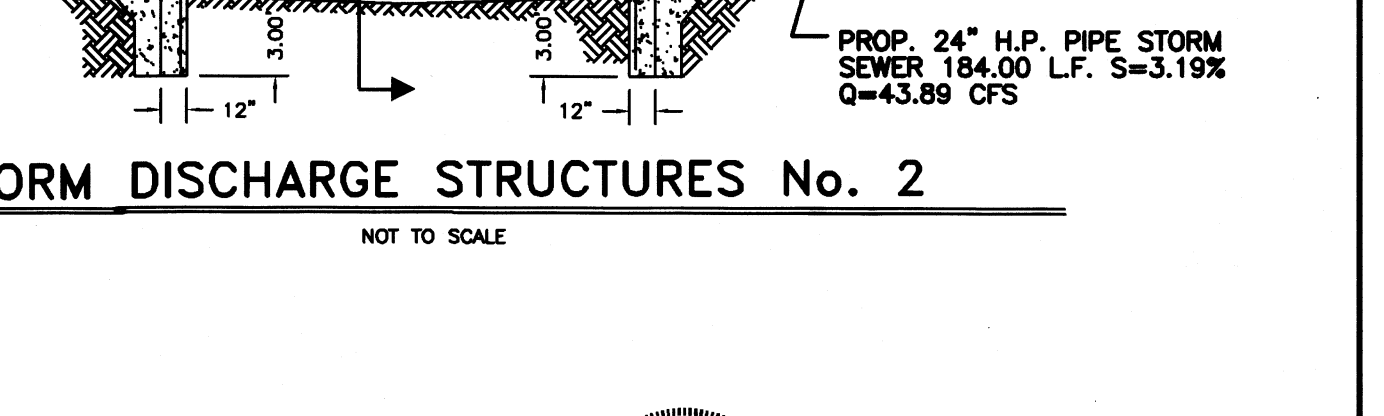
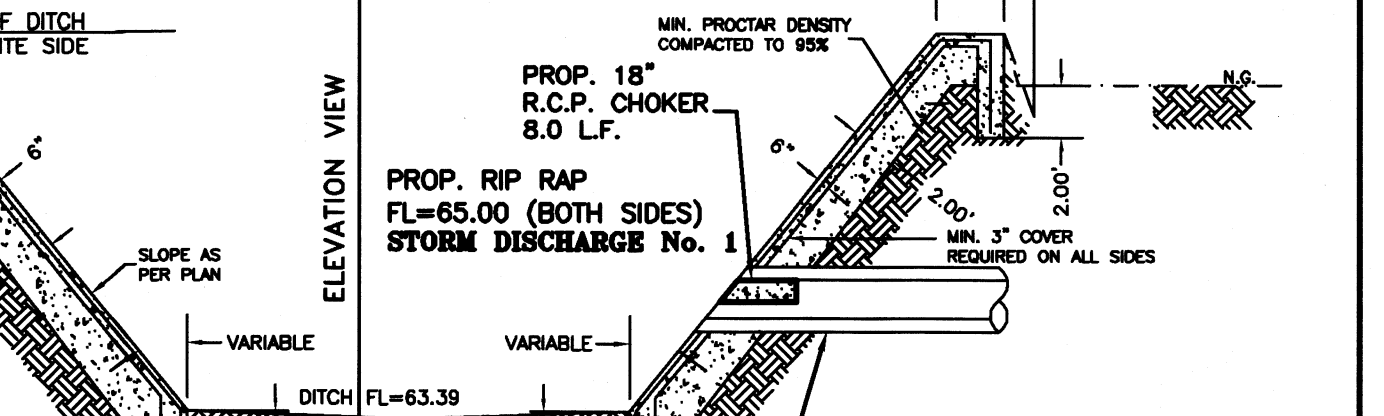
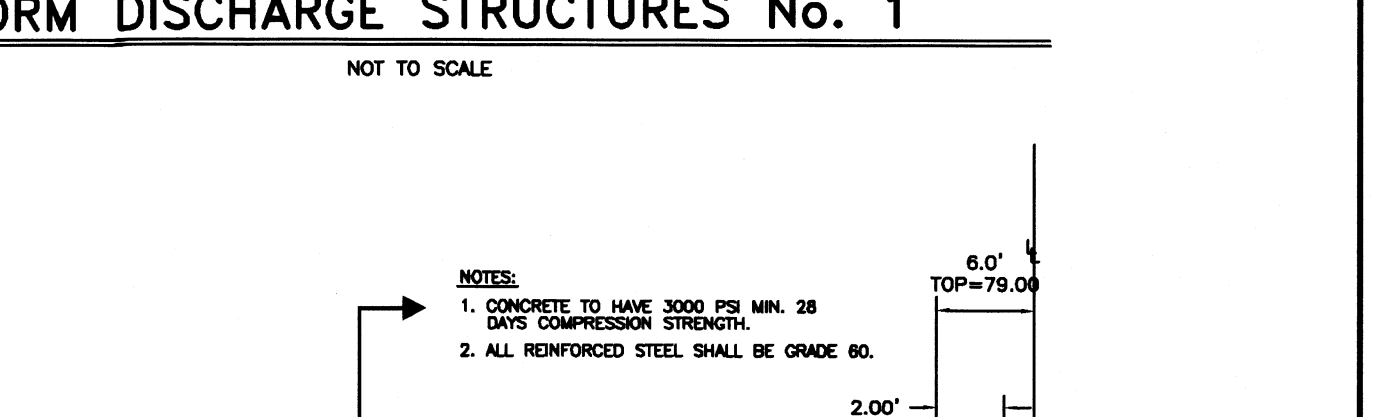
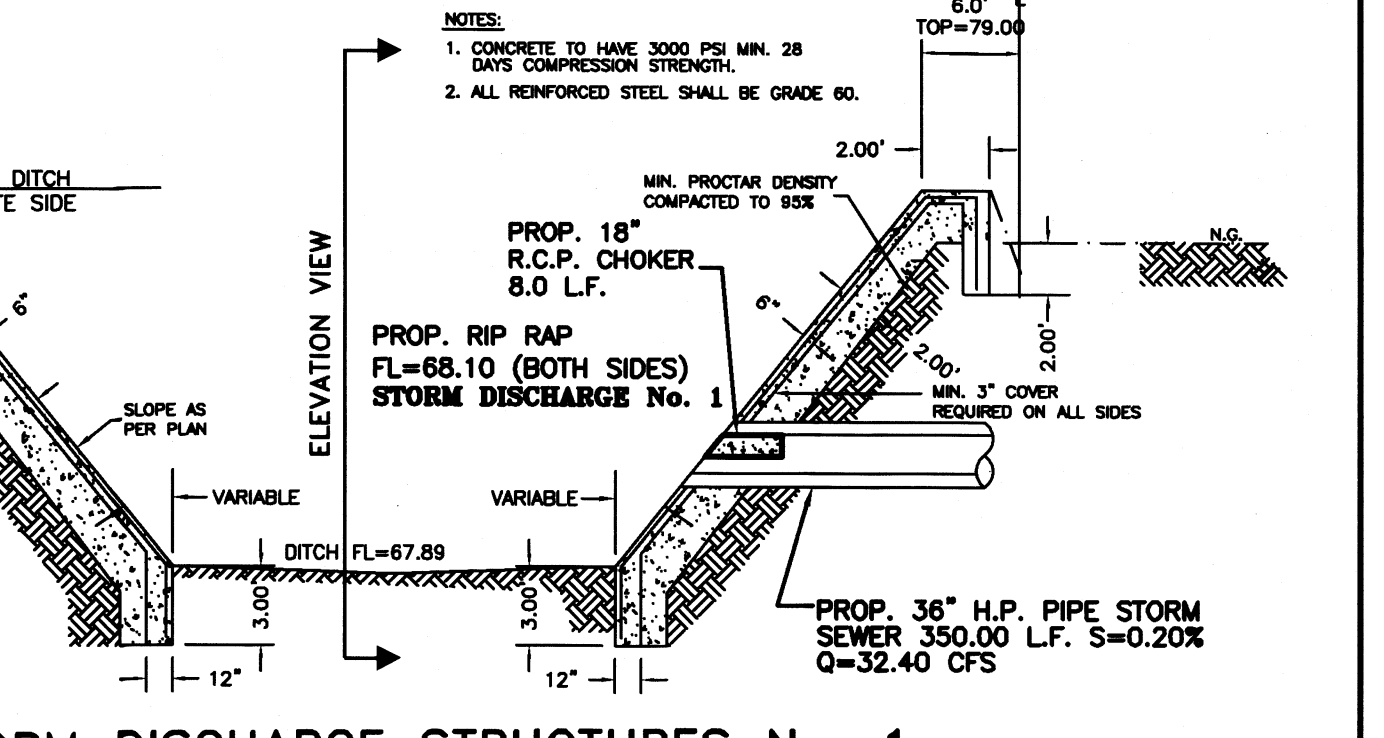

COST ESTIMATE
WATER DISTRIBUTION: \$
DRAINAGE IMPROVEMENTS: \$
PAVING IMPROVEMENTS: \$
SEPTIC TANK (OSSF): \$

FILED FOR RECORD IN
HIDALGO COUNTY
ARTURO GUJARDO, JR.
HIDALGO COUNTY CLERK

ON: _____ AT _____ AM/PM
INSTRUMENT NUMBER _____
OF THE MAP RECORDS OF HIDALGO COUNTY, TEXAS

BY: _____ DEPUTY

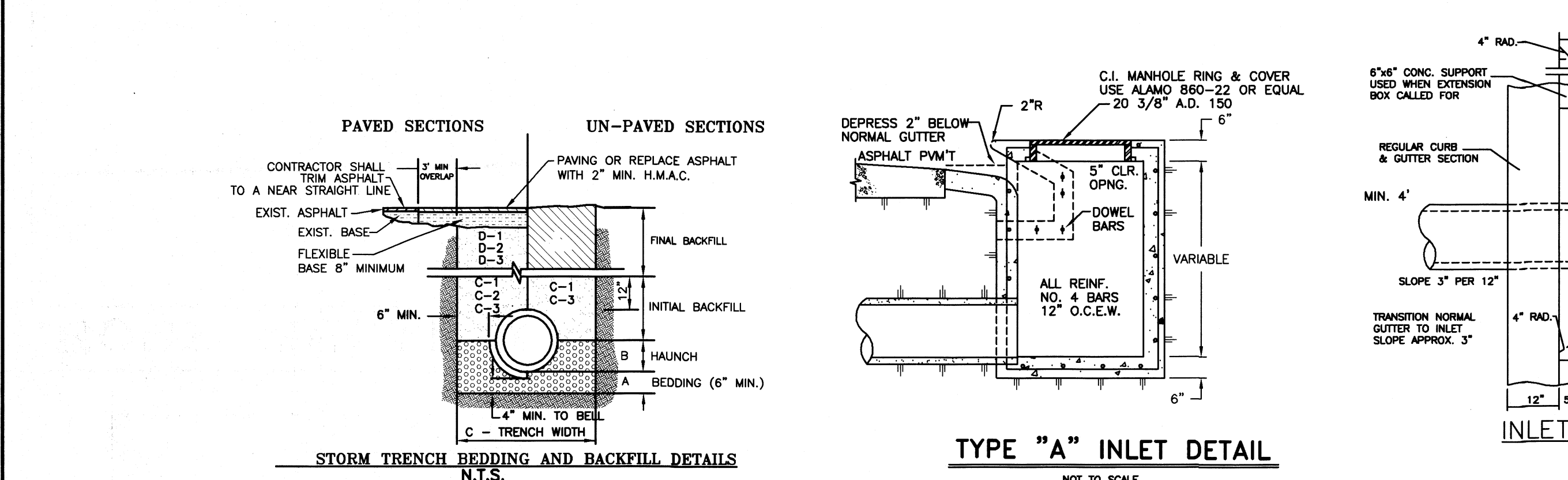

- A. BEDDING FOR RCP CLASS III, HIGH PERFORMANCE POLYPROPYLENE OR CORRUGATED PVC STORM DRAIN PIPE - SAND AND/OR GRAVEL MIX BEDDING PLACED BEFORE PIPE IS LAID UP TO FLOW OF PIPE (MIN. THICKNESS = 6") - PIT RUN GRAVEL 3/4" MAX. SIZE.
- B. HAUNCH FOR RCP CLASS III, HIGH PERFORMANCE POLYPROPYLENE OR CORRUGATED PVC STORM DRAIN PIPE - SHALL BE CLASS I OR CLASS II (ASTM D2321) BACKFILL MATERIAL COMPACTED TO 92% SPD, 8" LOOSE LIFTS, MECHANICAL COMPACTION.
- C. TRENCH WIDTH - SHALL BE BELL O.D. X 1.5 + 12" MINIMUM TRENCH WIDTH SHALL EQUAL STRUCTURE WIDTH + 4 FT. THROUGHOUT THE HEIGHT OF THE STRUCTURE.
- C-1 INITIAL BACKFILL FOR RCP CLASS III STORM DRAIN PIPE ON CITY STREETS, PARKING AREA, DRIVEWAYS, COUNTY ROAD & UNPAVED AREAS - SHALL BE SOIL TYPE A1, A2, A3, WITH A MAXIMUM P.I. OF 19 (ASHTO M145) COMPACTED TO 92% SPD, 8" LOOSE LIFTS, MECHANICAL COMPACTION.
- C-2 INITIAL BACKFILL FOR RCP CLASS III STORM DRAIN PIPE ON STATE MAINTAINED ROADWAYS - COMPACTED SAND/CEMENT STABILIZED BACKFILL WITH 7% PORTLAND CEMENT, COMPACTED TO 92% S.P.D. AS PER ASTM D4253 AND ASTM D-698, 8" LOOSE LIFTS, MECHANICAL COMPACTION.
- C-3 INITIAL BACKFILL FOR HIGH PERFORMANCE POLYPROPYLENE OR CORRUGATED PVC STORM DRAIN PIPE - SHALL BE CLASS I OR CLASS II WITH A MAXIMUM P.I. OF 19 (ASTM D2321) BACKFILL MATERIAL COMPACTED TO 92% SPD, 8" LOOSE LIFTS, MECHANICAL COMPACTION.
- D. FINAL BACKFILL FOR RCP CLASS III, HIGH PERFORMANCE POLYPROPYLENE OR CORRUGATED PVC STORM DRAIN PIPE UNDER UNPAVED SECTIONS - SHALL BE CLASS I, II, III OR IV, COMPACTED TO 92% SPD (12" LOOSE LIFTS, MECHANICAL COMPACTION).

NOTES:
1. MAXIMUM COVER SHALL BE IN ACCORDANCE WITH MANUFACTURERS SPECIFICATIONS.
2. FOR D-1 AND D-2 THE COMPACTION REQUIREMENT SHALL BE 95% S.P.D. WITHIN 12 IN. BELOW THE FLEXIBLE BASE.
3. FOR PAVED SECTIONS THE ABOVE REQUIREMENTS SHALL APPLY WHEN ANY PART OF TRENCH WIDTH IS WITHIN 5 FT. FROM THE E.O.P./B.O.C.
4. THE ABOVE REQUIREMENTS SHALL APPLY TO UTILITY PIPELINES AND UTILITY STRUCTURES OF OTHER UTILITY ENTITIES.

QUINTANILLA, HEADLEY AND ASSOCIATES, INC.
CONSULTING ENGINEERS
124 E. STUBBS ST.
EDINBURG, TEXAS 78539
REGISTRATION NUMBER F-1513
SURVEYING REGISTRATION NUMBER 100411-00

No.	Sheet	REVISION NOTES	Date	Approved

FILENAME :	DATE PREPARED :	DATE REVISION :	PREPARED BY :	CHECKED BY :	APPROVED BY :
F:\DATA\SUB\DONNA\SAN LUCIO SUBDIVISION NO. 5\B-PLAT	08-14-2020	08-02-2021	LG		

SAN LUCIO SUBDIVISION No. 5

A 53.05 ACRE TRACT OF LAND BEING ALL OF LOT 73 AND EAST HALF OF LOT 74, HILL-HALBERT TRACT, HIDALGO COUNTY, TEXAS, ACCORDING TO THE PLAT OR MAP THEREOF RECORDED IN VOLUME 1, PAGE 35, MAP RECORDS HIDALGO COUNTY, TEXAS, AND ACCORDING TO SPECIAL ASSUMPTION WARRANTY DEED RECORDED UNDER COUNTY CLERK'S DOCUMENT NUMBER 3240666, OFFICIAL RECORDS, HIDALGO COUNTY, TEXAS.



Alfonso Quintanilla
ALFONSO QUINTANILLA
P.E. 95534
9-9-21
DATE

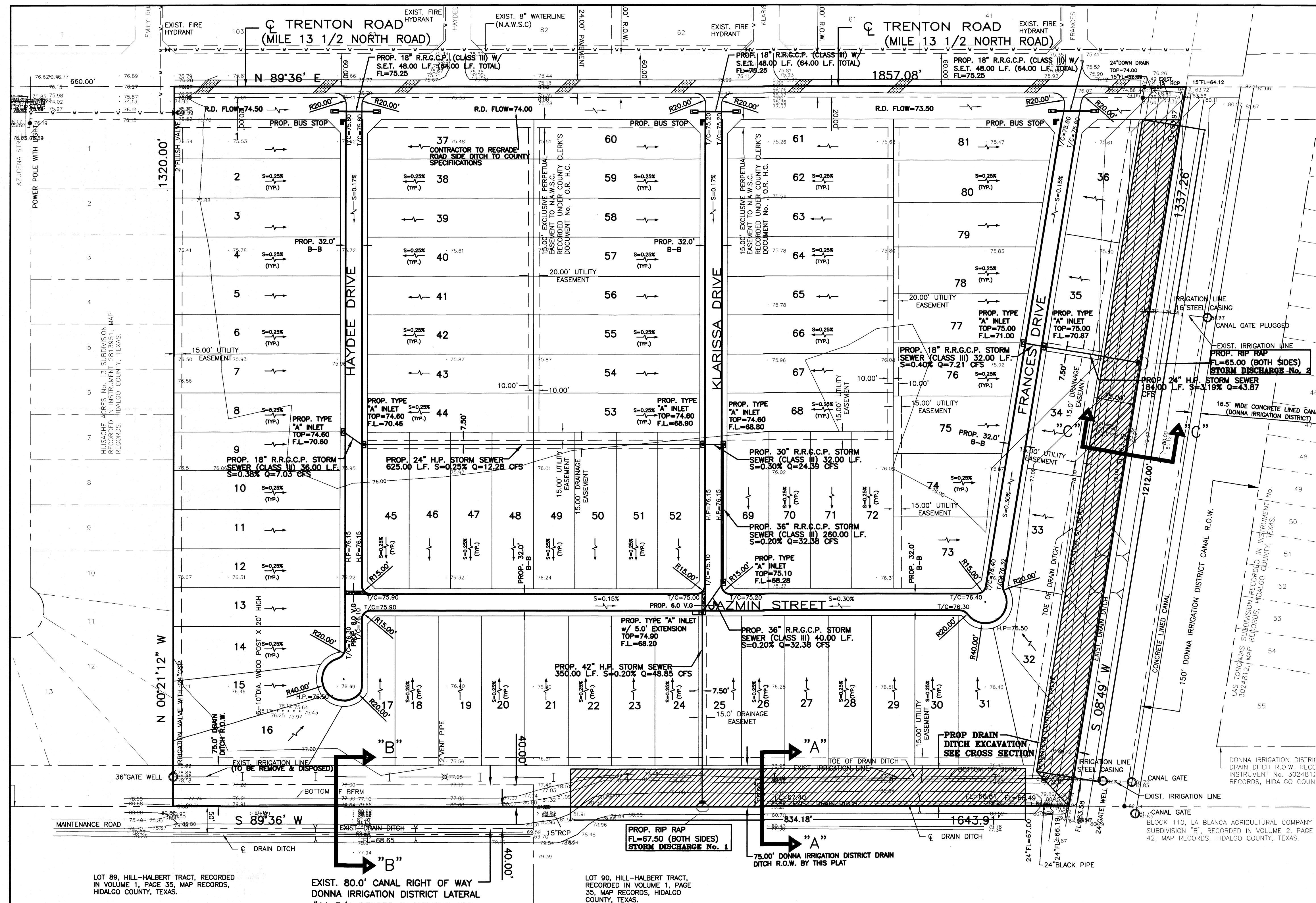

NOTE:
DIRT EXCAVATED FROM DRAIN DITCH SHALL BE SPREAD AT LOCATION DETERMINED BY ENGINEER DURING SUBDIVISION CONSTRUCTION.

FLOW AFTER LOT GRADING
 FLOW DIRECTION OF WATER
COST ESTIMATE
 WATER DISTRIBUTION: \$
 DRAINAGE IMPROVEMENTS: \$
 PAVING IMPROVEMENTS: \$
 SEPTIC TANK (OSSP): \$

LOT 89, HILL-HALBERT TRACT, RECORDED IN VOLUME 1, PAGE 35, MAP RECORDS, HIDALGO COUNTY, TEXAS.

EXIST. 80.0' CANAL RIGHT OF WAY DONNA IRRIGATION DISTRICT LATERAL #11 3/4 RECORD IN VOLUME 103, PAGE 592, DEED RECORDS, HIDALGO COUNTY, TEXAS.

LOT 90, HILL-HALBERT TRACT, RECORDED IN VOLUME 1, PAGE 35, MAP RECORDS, HIDALGO COUNTY, TEXAS.

BLOCK 110, LA BLANCA AGRICULTURAL COMPANY SUBDIVISION "B", RECORDED IN VOLUME 2, PAGE 42, MAP RECORDS, HIDALGO COUNTY, TEXAS.

QUINTANILLA, HEADLEY AND ASSOCIATES, INC.
CONSULTING ENGINEERS
124 E. STUBBS ST.
EDINBURG, TEXAS 78539
REGISTRATION NUMBER 1513
SURVEYING REGISTRATION NUMBER 100411-00

LAND SURVEYORS
PHONE 956-381-6480
FAX 956-381-0527
ALFONSO@QHA-ENG.COM

REVISION NOTES			
No.	Sheet	REVISION	Approved

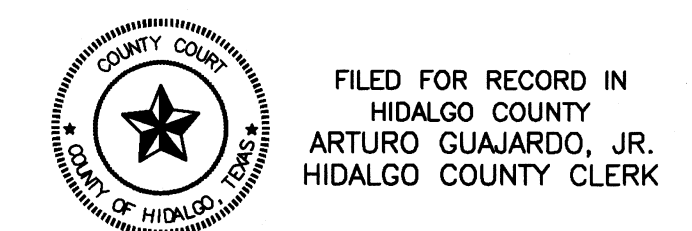

FILED FOR RECORD IN HIDALGO COUNTY
ARTURO GUJARDO, JR.
HIDALGO COUNTY CLERK

ON: _____ AT _____ AM/PM
INSTRUMENT NUMBER _____
OF THE MAP RECORDS OF HIDALGO COUNTY, TEXAS

BY: _____ DEPUTY

SHEET NO. 5 OF 5 SHEETS	FILENAME: F:\DATA\SUB\DONNA\SAN LUCIO SUBDIVISION NO. 5\B-PLAT			
	DATE PREPARED	PREPARED BY	CHECKED BY	APPROVED BY
	06-14-2020	LG		
	DATE REVISION	REVISION BY	CHECKED BY	APPROVED BY
	06-02-2021	LG		