



Texas Commission on Environmental Quality

Notice of Intent to Operate a Citizens' Collection Station

Who Should Use This Form

Use this form to notify the Texas Commission on Environmental Quality (TCEQ) of your intent to operate a citizens' collection station. This notification is required by Title 30 Texas Administrative Code (30 TAC) Chapter 330, Section 330.11(e)(1).

Submit an original and a copy of this form 90 days prior to commencement of operations to Municipal Solid Waste Permits Section MC 124, TCEQ, P.O. Box 13087, Austin, TX 78711-3087; send another copy directly to the TCEQ regional office and any local pollution control agency for your area; look up regional offices at <www.tceq.texas.gov/goto/region>. If you have any questions about this form, contact the Municipal Solid Waste Permits Section at (512) 239-2335.

Facility Information (must match regulated entity information on Core Data Form)

Facility Name: PCT.4 DAVIS COLLECTION SITE
Physical Address: 6015 E. Davis Road
City: EDINBURG State: Texas Zip code: 78542 County: HIDALGO

Facility Owner Information (must match customer information on Core Data Form)

Person's Name: County Judge - Richard F. Cortez
Mailing Address: 100 E. Cano St. Second Floor
City: EDINBURG State: TX Zip code: 78539 County: HIDALGO

Attach a completed Core Data Form for the facility owner. The Core Data Form and instructions are available at <www.tceq.texas.gov/goto/coredata>.

Property Owner Information

Is the property owner different from the facility owner? Yes No

If yes, include a separate Core Data Form for the property owner with this application.

Applicant Contact Information

Person's Name: Ellie Torres Title: Hidalgo County Judge
Company: _____
Mailing Address: 1051 N. Doolittle Rd
City: Edinburg State: TX Zip code: 78542
Phone: 956-383-3112 Email: ellie.torres@co.hidalgo.tx.us

Operating Hours

Will the facility operate during hours or days outside 7:00 a.m. to 7:00 p.m., Monday through Friday?

Yes No

If yes, you must mail notice to adjacent landowners.

The notice must include instructions for adjacent landowners to contact the TCEQ Regional Office in writing of any concerns regarding the requested operating hours. Region contact is available on our website at <www.tceq.texas.gov/agency/directory/region/>.

Attach to this submittal an adjacent landowners list and a copy of the notice. An example notice template is provided after the last page of this form.

Attachment Checklist

Indicate the attachment number for each attachment.

- Core Data Form(s) Attachment A
- Site Location Map Attachment B
- Facility Operations (attach additional page if needed) Attachment C
- Adjacent Landowners List (If applicable) Attachment D
- Copy of Notice (If applicable) Attachment _____

Applicant's Certification

I certify under penalty of law that this document and all attachments were prepared under my direction or supervision in accordance with a system designed to assure that qualified personnel properly gather and evaluate the information submitted. Based on my inquiry of the person or persons who manage the system, or those persons directly responsible for gathering the information, the information submitted is, to the best of my knowledge and belief, true, accurate, and complete. I am aware there are significant penalties for submitting false information, including the possibility of fine and imprisonment for knowing violations.

Signature of Applicant: _____ Date: _____

Printed Name: Richard F. Cortez Title: Hidalgo County Judge

Notary Public's Certification:

Subscribed and sworn to before me, by the said _____

On this _____ day of _____, _____

My commission expires on the _____ day of _____, _____

Notary Public in and for

_____ County, Texas.

(Note: Application Must Bear Signature & Seal of Notary Public)

General Information

Provide the expected start date for receipt of waste at the facility: 10/01/2022

Provide directions to the site from the nearest U.S or state highway:

SEE ATTACHED MAP.

Provide as an attachment a legible city or county roadway map with the site shown and labeled.

Waste Types

Check all waste streams that will be accepted; if wastes in addition to those listed are to be accepted, check "Other" and describe.

- Household waste
- Yard waste
- Recyclable materials
- Brush
- Furniture
- Commercial waste in small quantities (for communities without regular collections)
- Other-Describe:

Waste Containers

Indicate types of containers that will be used at the facility:

- Reusable containers
- Nonreusable containers

Indicate how containers will be handled:

- Mechanically handled
- Manually handled

Indicate the number of waste containers on site: 10

Total capacity of all containers on site: 300 Cubic Yards Tons Pounds

Facility Operations

Indicate the frequency of waste removal (if collecting putrescible waste, containers must be emptied at least once per week in accordance with 30 TAC §330.103(a)): DAILY

Provide the name and TCEQ municipal solid waste (MSW) authorization number for the landfill or transfer station where waste will be taken.

Facility Name: CITY OF EDINBURG LANDFILL MSW Number: MSW-956C

In accordance with 30 TAC §330.11(a), describe how waste will be received, stored, and removed (attach additional page to this form if more space is needed):

See Attached Solid Waste Collection/Recovery Center Station Rules & Guidelines

ATTACHMENT A



TCEQ Use Only

TCEQ Core Data Form

For detailed instructions regarding completion of this form, please read the Core Data Form Instructions or call 512-239-5175.

SECTION I: General Information

| | | |
|--------------------------------------------------------------------------------------------------------------------------------------------------|-----------------------------------------------------------------------|--------------------------------------------------|
| 1. Reason for Submission (If other is checked please describe in space provided.) | | |
| <input checked="" type="checkbox"/> New Permit, Registration or Authorization (Core Data Form should be submitted with the program application.) | | |
| <input type="checkbox"/> Renewal (Core Data Form should be submitted with the renewal form) | <input type="checkbox"/> Other | |
| 2. Customer Reference Number (if issued) | Follow this link to search for CN or RN numbers in Central Registry** | 3. Regulated Entity Reference Number (if issued) |
| CN 600753990 | | RN |

SECTION II: Customer Information

| | | | |
|-------------------------------------------------------------------------------------------------------------------------------------------------------------------------------------------------|--------------------------------|--------------------------------------------------------------------------------|---------------------------------|
| 4. General Customer Information | | 5. Effective Date for Customer Information Updates (mm/dd/yyyy) | |
| <input type="checkbox"/> New Customer | | <input type="checkbox"/> Update to Customer Information | |
| <input type="checkbox"/> Change in Legal Name (Verifiable with the Texas Secretary of State or Texas Comptroller of Public Accounts) | | <input type="checkbox"/> Change in Regulated Entity Ownership | |
| The Customer Name submitted here may be updated automatically based on what is current and active with the Texas Secretary of State (SOS) or Texas Comptroller of Public Accounts (CPA). | | | |
| 6. Customer Legal Name (If an individual, print last name first: eg: Doe, John) | | If new Customer, enter previous Customer below: | |
| | | | |
| 7. TX SOS/CPA Filing Number | 8. TX State Tax ID (11 digits) | 9. Federal Tax ID (9 digits) | 10. DUNS Number (if applicable) |
| 11. Type of Customer: | | Partnership: <input type="checkbox"/> General <input type="checkbox"/> Limited | |
| <input type="checkbox"/> Corporation | | <input type="checkbox"/> Individual | |
| Government: <input type="checkbox"/> City <input checked="" type="checkbox"/> County <input type="checkbox"/> Federal <input type="checkbox"/> State <input type="checkbox"/> Other | | <input type="checkbox"/> Sole Proprietorship | |
| 12. Number of Employees | | 13. Independently Owned and Operated? | |
| <input type="checkbox"/> 0-20 <input type="checkbox"/> 21-100 <input type="checkbox"/> 101-250 <input type="checkbox"/> 251-500 <input checked="" type="checkbox"/> 501 and higher | | <input type="checkbox"/> Yes <input checked="" type="checkbox"/> No | |
| 14. Customer Role (Proposed or Actual) – as it relates to the Regulated Entity listed on this form. Please check one of the following | | | |
| <input type="checkbox"/> Owner | | <input type="checkbox"/> Operator | |
| <input type="checkbox"/> Occupational Licensee | | <input checked="" type="checkbox"/> Owner & Operator | |
| <input type="checkbox"/> Responsible Party | | <input type="checkbox"/> Voluntary Cleanup Applicant | |
| <input type="checkbox"/> Other: | | | |
| 15. Mailing Address: | 100 E. Cano | | |
| | Second Floor | | |
| | City | EDINBURG | State TX ZIP 78539 ZIP + 4 4582 |
| 16. Country Mailing Information (if outside USA) | | 17. E-Mail Address (if applicable) | |
| | | | |
| 18. Telephone Number | 19. Extension or Code | 20. Fax Number (if applicable) | |
| (956) 318-2600 | | (956) 318-2699 | |

SECTION III: Regulated Entity Information

| | |
|-----------------------------------------------------------------------------------------------------------------------------------------------------------------------------------|--|
| 21. General Regulated Entity Information (If 'New Regulated Entity' is selected below this form should be accompanied by a permit application) | |
| <input checked="" type="checkbox"/> New Regulated Entity <input type="checkbox"/> Update to Regulated Entity Name <input type="checkbox"/> Update to Regulated Entity Information | |
| The Regulated Entity Name submitted may be updated in order to meet TCEQ Agency Data Standards (removal of organizational endings such as Inc, LP, or LLC). | |
| 22. Regulated Entity Name (Enter name of the site where the regulated action is taking place.) | |
| Davis Citizen Collection Station | |

| | | | | | | | |
|---------------------------------------------------------------------|--------------------|----------|-------|----|-----|-------|---------|
| 23. Street Address of the Regulated Entity: <i>(No PO Boxes)</i> | 6055 E. Davis Road | | | | | | |
| | City | Edinburg | State | TX | ZIP | 78542 | ZIP + 4 |
| 24. County | | | | | | | |

Enter Physical Location Description if no street address is provided.

| | | | | | | | | | |
|-------------------------------------------------------------------------------------------------------|---------------------------------------|----------------------------------------|-----------------------|---------|------------------------------------------|---------------------------------------|------------------|---------|---------|
| 25. Description to Physical Location: | Intersection of Davis and Terry Roads | | | | | | | | |
| 26. Nearest City | Edinburg | | | | State | TX | Nearest ZIP Code | 78542 | |
| 27. Latitude (N) In Decimal: | Degrees | | Minutes | Seconds | 28. Longitude (W) In Decimal: | Degrees | | Minutes | Seconds |
| | 26 | 21 | 06 | | 98 | 05 | 21 | | |
| 29. Primary SIC Code (4 digits) | 30. Secondary SIC Code (4 digits) | 31. Primary NAICS Code (5 or 6 digits) | | | 32. Secondary NAICS Code (5 or 6 digits) | | | | |
| | | | | | | | | | |
| 33. What is the Primary Business of this entity? <i>(Do not repeat the SIC or NAICS description.)</i> | | | | | | | | | |
| Collection of solid waste from county residents. | | | | | | | | | |
| 34. Mailing Address: | 1051 Doolittle Rd. | | | | | | | | |
| | City | Edinburg | State | TX | ZIP | 78542 | ZIP + 4 | | |
| 35. E-Mail Address: | | | | | | | | | |
| 36. Telephone Number | | | 37. Extension or Code | | | 38. Fax Number <i>(if applicable)</i> | | | |
| (956) 383-3112 | | | | | | (956) 292-7063 | | | |

39. TCEQ Programs and ID Numbers Check all Programs and write in the permits/registration numbers that will be affected by the updates submitted on this form. See the Core Data Form instructions for additional guidance.

| | | | | |
|-----------------------------------------------------------|-----------------------------------------------------------|-------------------------------------------------|-------------------------------------------------------------|-----------------------------------------------------|
| <input type="checkbox"/> Dam Safety | <input type="checkbox"/> Districts | <input type="checkbox"/> Edwards Aquifer | <input checked="" type="checkbox"/> Emissions Inventory Air | <input type="checkbox"/> Industrial Hazardous Waste |
| <input checked="" type="checkbox"/> Municipal Solid Waste | <input checked="" type="checkbox"/> New Source Review Air | <input type="checkbox"/> OSSF | <input type="checkbox"/> Petroleum Storage Tank | <input type="checkbox"/> PWS |
| <input type="checkbox"/> Sludge | <input type="checkbox"/> Storm Water | <input checked="" type="checkbox"/> Title V Air | <input type="checkbox"/> Tires | <input type="checkbox"/> Used Oil |
| <input type="checkbox"/> Voluntary Cleanup | <input type="checkbox"/> Waste Water | <input type="checkbox"/> Wastewater Agriculture | <input type="checkbox"/> Water Rights | <input type="checkbox"/> Other: |

SECTION IV: Preparer Information

| | | | |
|----------------------|---------------|------------------|-----------------------------|
| 40. Name: | Nick Perez | 41. Title: | Budget Manager |
| 42. Telephone Number | 43. Ext./Code | 44. Fax Number | 45. E-Mail Address |
| (956) 383-3112 | | (956) 292-7063 | nick.perez@co.hidalgo.tx.us |

SECTION V: Authorized Signature

46. By my signature below, I certify, to the best of my knowledge, that the information provided in this form is true and complete, and that I have signature authority to submit this form on behalf of the entity specified in Section II, Field 6 and/or as required for the updates to the ID numbers identified in field 39.

| | | | |
|--------------------------|-------------------|------------|-------------------|
| Company: | Hidalgo County | Job Title: | County Judge |
| Name <i>(In Print)</i> : | Richard F. Cortez | Phone: | (956) 318- 2600 |
| Signature: | | Date: | |

ATTACHMENT B

FM 2812

MILE 20

URESTI

MILE 19 1/2

MILE 19

HIDALGO COUNTY
PLANNING DEPARTMENT



1304 S. 25TH STREET
EDINBURG TX. 78542
TEL: (956) 318-2840 *FAX: (956) 318-2844
www.co.hidalgo.tx.us
T.J. ARREDONDO
DIRECTOR OF PLANNING

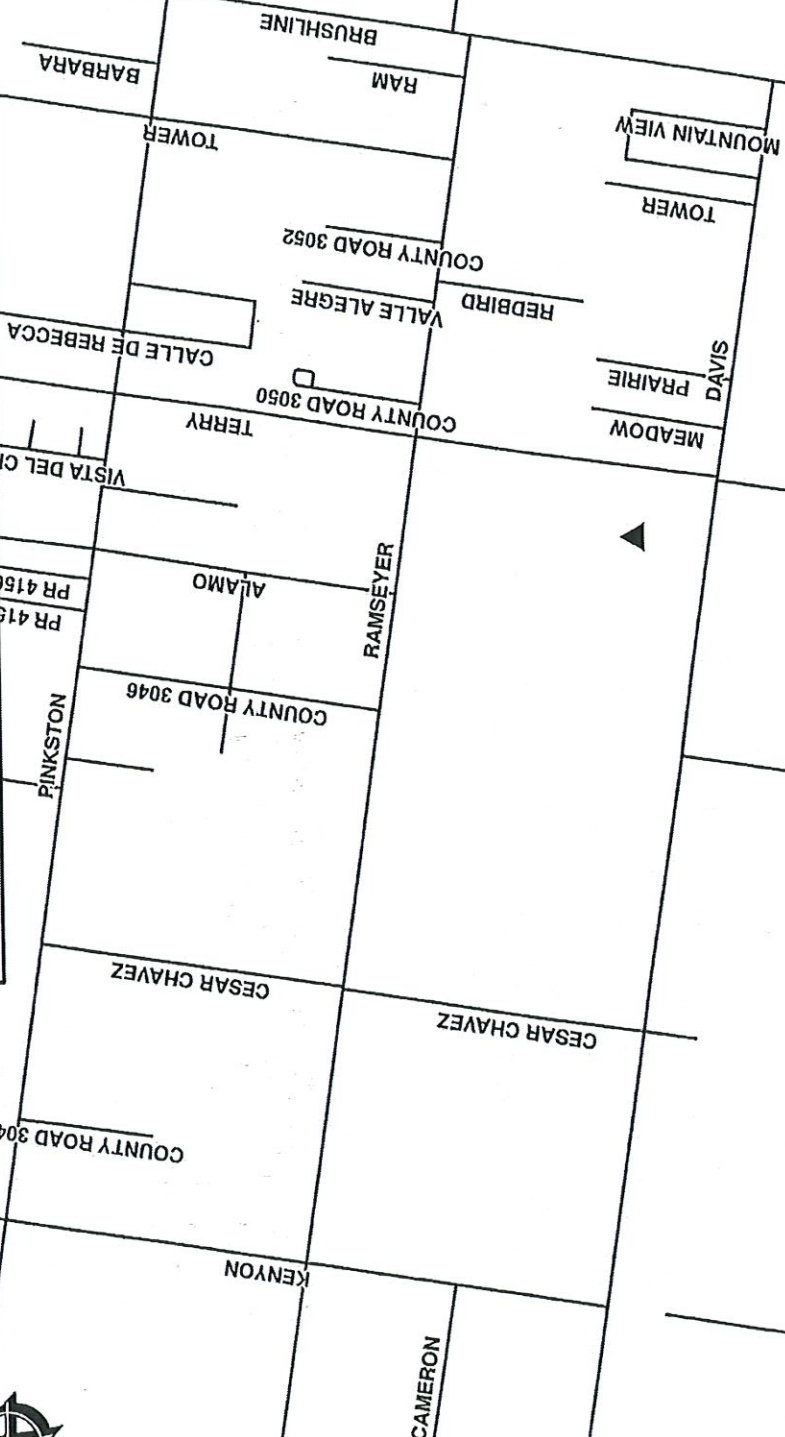

PCT. NO. 4 CITIZEN'S COLLECTION STATION



LEGEND

-  CITIZEN'S COLLECTION STATION
-  STREETS
-  CITY LIMITS



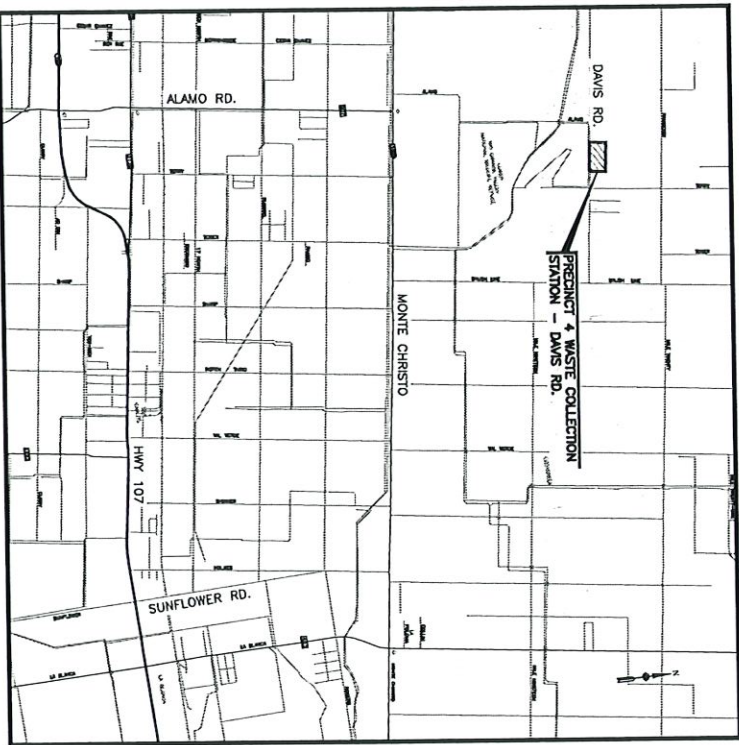
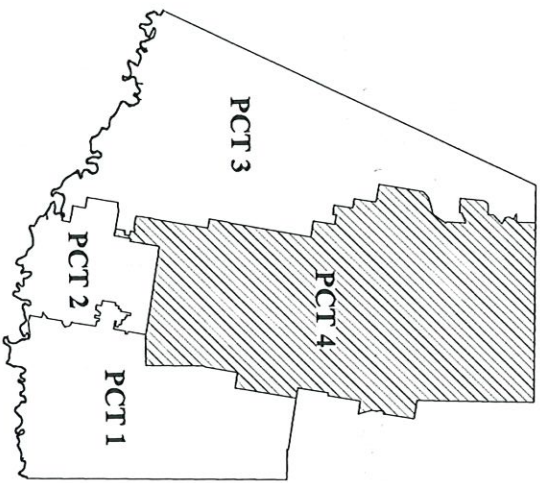

LOCATION MAP - SCALE: 1"=3000'

- JUDGE RICHARD F. CORTEZ
CHAIRMAN OF THE BOARD
- COMMISSIONER DAVID L. FUENTES
BOARD MEMBER
- COMMISSIONER EDUARDO "EDDIE" CANTU
BOARD MEMBER
- COMMISSIONER EVERARDO "EVER" VILLARREAL
BOARD MEMBER
- COMMISSIONER ELLIE TORRES
BOARD MEMBER

HIDALGO COUNTY DRAINAGE DISTRICT No. 1
PRECINCT 4 - WASTE COLLECTION STATION
DAVIS ROAD

| DATE: | COMMENTS: | REVISIONS |
|-------|-----------|-----------|
| | | |
| | | |
| | | |



RAUL E. SESIN, P.E., C.F.M.
 HIDALGO COUNTY DRAINAGE DISTRICT No. 1
 GENERAL MANAGER
 HIDALGO COUNTY FLOODPLAIN
 ADMINISTRATOR



This seal appearing on this document was authorized by Omar Anzaldúa Jr., P.E. No. 97249 on the above designated date.
 6/8/2022
Omar Anzaldúa Jr.
 OMAR ANZALDUA, JR. - P.E. No. 97249

INDEX

NO. DESCRIPTION

GENERAL

G01-01 COVER SHEET
G01-02 INDEX OF SHEETS
G01-03 GENERAL NOTES
G01-04 GENERAL NOTES

SITE SHEETS

C01-01 PRECINCT 4 - WASTE COLLECTION STATION / OVERALL LAYOUT - DAVIS RD.
C01-02 PRECINCT 4 - WASTE COLLECTION STATION / EXISTING TOPOGRAPHY LAYOUT - DAVIS RD.
C01-03 PRECINCT 4 - WASTE COLLECTION STATION / PROPOSED GRADING LAYOUT PLAN - DAVIS RD.
C01-04 PRECINCT 4 - WASTE COLLECTION STATION / PAVEMENT MARKINGS LAYOUT - DAVIS RD.

DETAIL SHEETS



C03-01 GENERAL NOTES AND DETAILS
C03-02 CHAIN LINK SECURITY FENCE
C03-03 TYPICAL GATE DETAILS

| | | |
|--------------------------------------------------------------------------------------------------------------------------------------------------------------------------------------------------------------------------------------------------------------------------------------------------------------------------------------------------------------------------------------------------------------------------------------------------------------------------------------------------------------------------|---------------------------------------------------------------------------------------------------------------------------|--------------------------------------------------------------------------------------------------------------------------------------------------------------------------------------------------------------------------------------------------------------------------------------|
|  <p>This seal is the official seal of the County of Hidalgo, Texas, and is used to certify the authenticity of the documents it is placed upon. It is the property of the County and is not to be used for any other purpose without the express written consent of the County Administrator.</p> <p>Product No. E-21-008 Scale: N/A Drawing No.: H.R. Checked By: R.S.O.A. Typed By: S.S./E.L. Sheet: G01-02</p> | <p align="center">PRECINCT 4 DAVIS ROAD WASTE COLLECTION STATION</p> <p align="center">SHEET LISTING INDEX</p> | <p align="center">HIDALGO COUNTY DRAINAGE DISTRICT No. 1</p> <p align="center">Kurt E. Sauer III, C.P.M. General Manager Provisional Administrator</p> <p align="center">902 N. DOOLITTLE RD EDINBURG TX. 78542 TEL: (956) 292-7080 www.hcdd1.org</p> |
|--------------------------------------------------------------------------------------------------------------------------------------------------------------------------------------------------------------------------------------------------------------------------------------------------------------------------------------------------------------------------------------------------------------------------------------------------------------------------------------------------------------------------|---------------------------------------------------------------------------------------------------------------------------|--------------------------------------------------------------------------------------------------------------------------------------------------------------------------------------------------------------------------------------------------------------------------------------|

GENERAL NOTES (CONTD.):

- 29. ALL ROAD CROSSINGS SHALL BE REPLACED WITH A MINIMUM OF 8" COMPACTED CALICHE AND 2" HMAc OR LIKE SECTION, WHICHEVER IS GREATER.
- 30. THE DRAINAGE DISTRICT WILL PROVIDE CONTROL POINTS (BENCHMARK AND PROPERTY CORNERS) FOR THE WORK TO BE PERFORMED BY THE CONTRACTOR. CONTRACTOR SHALL BE RESPONSIBLE FOR CONSTRUCTION STAKING, INCLUDING BUT NOT LIMITED TO HORIZONTAL & VERTICAL GRADIENTS FOR CURB & CUTTER, ROADWAY, STORM DRAIN PIPE, ROADSIDE DITCHES, DRIVEWAY CULVERTS AND DITCH WORK.
- 31. THE CONTRACTOR SHALL CONNECT PROP. IRRIGATION LINE WITH EXISTING IRRIGATION PIPE IN ACCORDANCE WITH H.C.D. NO SPECIFICATIONS. SUPPORT COLLARS MAY BE USED. THE CONTRACTOR SHALL BE RESPONSIBLE TO REPAIR ANY DAMAGE TO THE EXIST. LINE CAUSED BY THIS WORK. ELBOWS AND MISC. FITTINGS SHALL ALSO BE USE TO ACHIEVE A 1.0 FT SEPARATION BETWEEN TOP OF PROP. DRAIN LINE AND BOTTOM OF THE IRRIGATION LINE.
- 32. ELBOW FOR ROP OR HPP BEING PROPOSED AT THE END OF LINES SHALL BE PRE-FABRICATED AND SECURED TO THE PIPE WITH A CONCRETE COLLAR (TYPICAL ON ALL PIPE ELBOW INSTALLATIONS). ELBOW SHALL BE REQUIRED AT ALL LOCATIONS SHOWN ON THE PLANS. THIS SHALL BE CONSIDERED SUBSIDIARY TO THE PROJECT COST AND REFLECTED IN THE UNIT BID PRICES FOR VARIOUS ITEMS LISTED IN THE PROPOSAL. PRE-FABRICATED ELBOWS SHALL BE FIELD CONFIRMED BY THE CONTRACTOR.
- 33. THE CONTRACTOR SHALL BE RESPONSIBLE FOR IMPROVING ALL EXISTING DRIVEWAYS, CALICHE, DIRT OR ASPHALT DRIVEWAYS SHALL BE REPLACED WITH 3" COMPACTED CALICHE AND 1" AC". CONCRETE DRIVEWAYS SHALL BE REPLACED WITH 4" CONCRETE WITH REINFORCEMENT AS PER DETAILS. THIS SHALL BE CONSIDERED SUBSIDIARY TO THE PROJECT COST REFLECTED IN THE UNIT BID PRICES FOR VARIOUS ITEMS LISTED ON THE PROPOSAL UNLESS STATED OTHERWISE.
- 34. FOR ALL PITS OR QUARRIES, COMPLY WITH THE "TEXAS AGGREGATE QUARRY AND PIT SAFETY ACT".
- 35. THE CONTRACTOR SHALL RELOCATE OR RECONSTRUCT ALL MAIL BOXES TO BE 1' BEHIND BACK OF CURB OR 3' BEHIND EDGE OF PAVEMENT. MAIL BOXES SHALL BE REPLACED TO THE SAME EXISTING CONDITIONS OR BETTER. SAID RELOCATION AND/OR RECONSTRUCTION OF MAIL BOXES SHALL BE CONSIDERED SUBSIDIARY TO THE PROJECT COST AND REFLECTED IN THE UNIT BID PRICES FOR VARIOUS ITEMS LISTED IN THE PROPOSAL.
- 36. THE CONTRACTOR SHALL BE RESPONSIBLE FOR ADJUSTING ALL EXISTING WATER VALVES AND MANHOLES TO MATCH PROPOSED FINISH GRADE OF ROADWAY. CONCRETE COLLARS SHALL BE INSTALLED TO MATCH TOPS WITH PAVEMENT GRADE. THIS WORK SHALL BE INCIDENTAL AND NOT A SEPARATE PAY ITEM UNLESS STATED OTHERWISE.
- 37. THE CONTRACTOR SHALL INSURE A 6" MINIMUM COVER FOR DRIVEWAY CULVERTS. THE RELAYING OR REMOVAL OF DRIVEWAY PIPE CULVERTS SHALL BE CONSIDERED SUBSIDIARY TO THE PROJECT COST REFLECTED IN THE UNIT BID PRICES FOR VARIOUS ITEMS LISTED ON THE PROPOSAL UNLESS STATED OTHERWISE.
- 38. THE CONTRACTOR SHALL BE RESPONSIBLE FOR THE REPLACEMENT/RELOCATION OF ALL REGULATORY SIGNS REMOVED DUE TO CONSTRUCTION OPERATIONS WITH THE SAME SIGN ON FIXED SUPPORT(S) IMMEDIATELY UPON ITS REMOVAL. APPROVAL BY THE ENGINEER IS NECESSARY BEFORE REMOVING ANY REGULATORY ROADWAY SIGN(S). FLAGGERS ARE REQUIRED TO DIRECT TRAFFIC DURING SIGN REMOVAL. INTERMEDIATE DOWN TIME RELOCATION OF ANY DIRECTIONAL SIGN ASSEMBLIES REMOVED DURING CONSTRUCTION OPERATIONS IMMEDIATELY UPON THEIR REMOVAL IS REQUIRED. THESE SIGNS SHALL BE RELOCATED TO A LOCATION IN ACCORDANCE WITH THE LATEST VERSION OF THE TEXAS MANUAL ON UNIFORM TRAFFIC CONTROL DEVICES". IN NO CASE WILL A SIGN BE REMOVED WITHOUT A REPLACEMENT SIGN AND SUPPORT(S) BEING READILY AVAILABLE AND A LOCATION ESTABLISHED. REMOVAL AND RELOCATION OF THESE SIGNS WILL NOT BE PAID FOR DIRECTLY, BUT SHALL BE CONSIDERED SUBSIDIARY TO THE PROJECT COST REFLECTED IN THE UNIT BID PRICES FOR VARIOUS ITEMS LISTED ON THE PROPOSAL.
- 39. ALL CONSTRUCTION OPERATIONS SHALL BE CONDUCTED TO PROVIDE THE LEAST POSSIBLE INTERFERENCE TO TRAFFIC AS PROVIDED FOR IN THE SPECIFICATIONS, TxDOT STANDARDS, TEXAS M.U.T.C.D. AND/OR AS DIRECTED. ALL TRAFFIC CONTROL DEVICES SHALL CONFORM TO THE CURRENT EDITION OF THE TEXAS MANUAL ON UNIFORM TRAFFIC CONTROL DEVICES".
- 40. THE CONTRACTOR SHALL ABANDON AND CAP ANY PORTION OF PIPE LINE (STORM, IRRIGATION, ETC.) FOUND WITHIN THE PROPOSED PIPE TRENCH, AT THE ENGINEERS REQUEST. ONCE APPROVED BY THE ENGINEER, THE PIPE TO BE ABANDONED SHALL BE CAPPED AND SEALED WITH CEMENT AT BOTH ENDS OF THE TRENCH. THIS SHALL BE CONSIDERED SUBSIDIARY UNLESS OTHERWISE STATED.

41. DIRT EXCAVATION AND HAULING MEASUREMENT SHALL BE BASED UPON CROSS-SECTIONS AS REQUIRED, IN ACCORDANCE WITH SECTION 102.01S WHICH ARE BASED ON DIRT IN THE GROUND. NO ADDITIONAL PAYMENT WILL BE GIVEN FOR OVER EXCAVATION. FURTHER, PAYMENT SHALL NOT BE BASED ON THE NUMBER OF TRUCK-LOADS.

| | | |
|----------------------------------------------------------------------------------------------------------------------------------------------------------------------------------------------------------------------------------------------------------------------------------------------|-----------------------------------------------------------------------------------------------|------------------------------------------------------------------------------------------------------------------------------------------------------------------------------------------------------------------------------------------------------------------------------------------------------------------------------------------------------------------------------------|
|  <p>HIDALGO COUNTY DISTRICT No. 1 District Manager 902 N. DOOLITTLE RD EDINBURG TX 78542 TEL: (956) 292-7080 www.hccdd1.org</p> | <p>PRECINCT 4 DAVIS ROAD WASTE COLLECTION STATION</p> <p>GENERAL NOTES</p> |  <p>This document was prepared by The County Engineer 17240 Hwy. 101, Edinburg, TX 78541-1724</p> <p>PROJECT NO. E-21-036 SCALE: N/A DRAWN BY: H.R. CHECKED BY: R.S.O.A. DATE: N/A</p> <p>G01-04</p> |
|----------------------------------------------------------------------------------------------------------------------------------------------------------------------------------------------------------------------------------------------------------------------------------------------|-----------------------------------------------------------------------------------------------|------------------------------------------------------------------------------------------------------------------------------------------------------------------------------------------------------------------------------------------------------------------------------------------------------------------------------------------------------------------------------------|

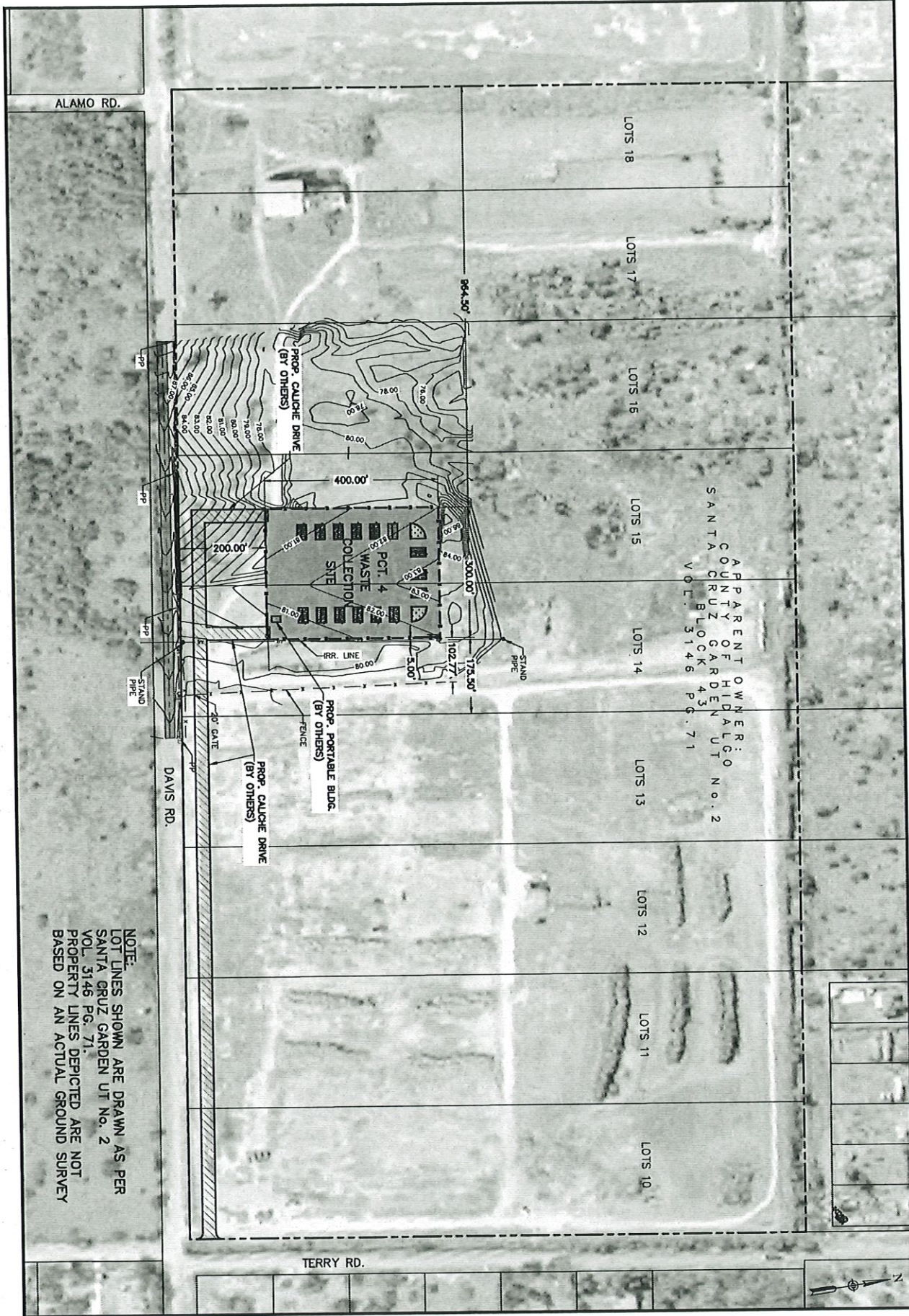

APPARENT OWNER:
 SANTA CRUZ HIDALGO
 COUNTY GARDEN UT No. 2
 BLOCK 43
 VOL. 3146 PG. 71

NOTE:
 LOT LINES SHOWN ARE DRAWN AS PER
 SANTA CRUZ GARDEN UT No. 2
 VOL. 3146 PG. 71.
 PROPERTY LINES DEPICTED ARE NOT
 BASED ON AN ACTUAL GROUND SURVEY

DRAWING NO. E-24-106
 SCALE: H.T. 1"=200'
 DESIGNED BY: H.R.
 CHECKED BY: R.S.O.A.
 DATE: N/A
 SHEET: C01-01

PRECINCT 4 DAVIS ROAD
WASTE COLLECTION STATION
 OVERALL LAYOUT

HIDALGO COUNTY DRAINAGE
DISTRICT No. 1
 902 N. DOOLITTLE RD
 EDINBURG TX. 78542
 TEL: (956) 292-7080
 www.hccd1.org

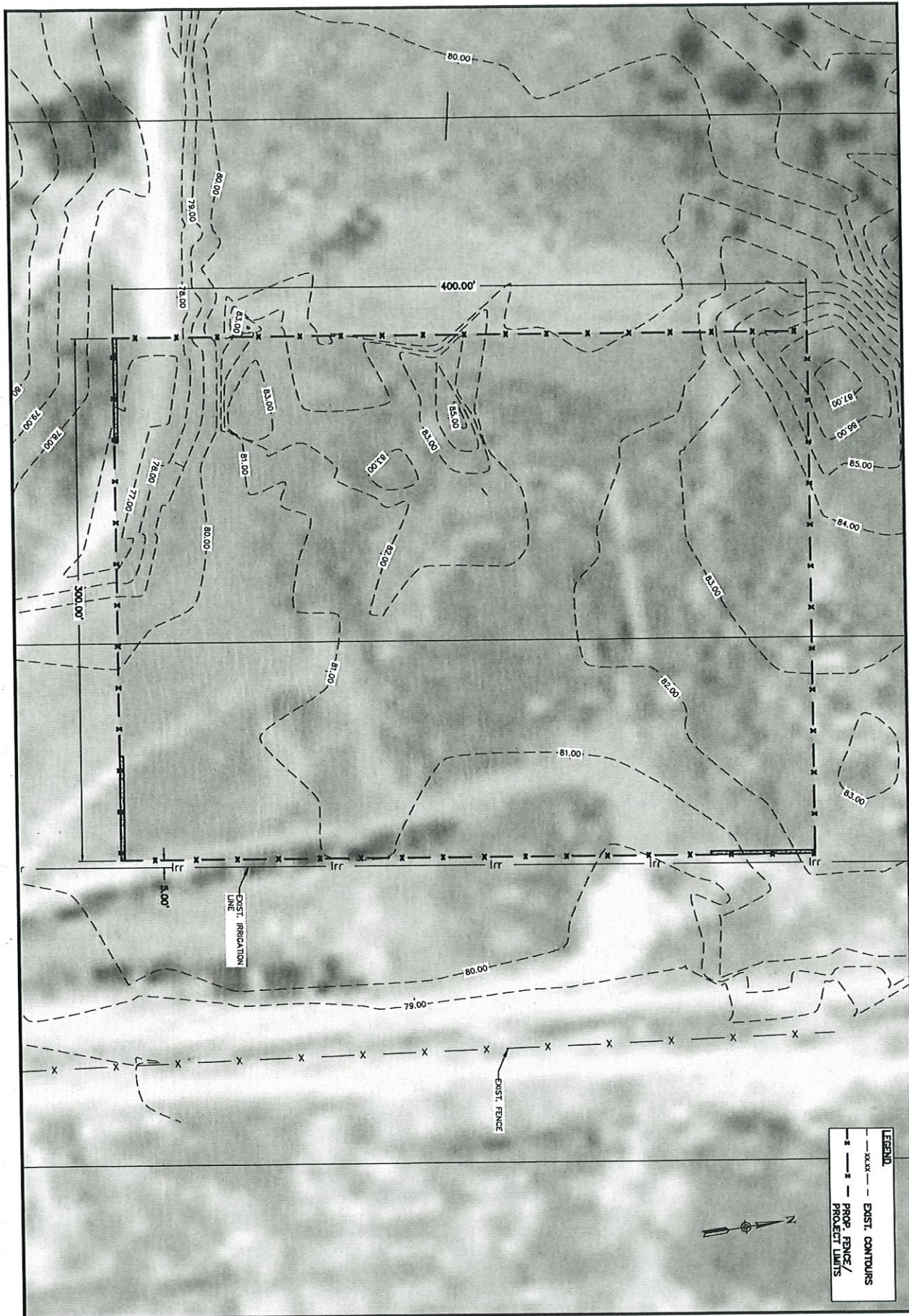

Drawing: S:\V\001 - PROJECTS\21-039 Pelt Dove Rd - Sanitation STA\design\CAD\reg\VP\Sheet\Layout 2_1.dwg
 Layout File: Layout1 Date: 06/08/2022 Time: 03:24:10 PM
 PROJECT NO. E-21-038
 SCALE: H:1"=50'
 DRAWN BY: H.R.
 CHECKED BY: R.S.O.A.
 TYPED BY: N/A

PRECINCT 4 DAVIS ROAD
WASTE COLLECTION STATION
 EXISTING TOPOGRAPHY LAYOUT

HIDALGO COUNTY DRAINAGE
DISTRICT No. 1
 902 N. DOOLITTLE RD
 EDINBURG TX. 78542
 TEL: (956) 292-7080
 www.hcdd1.org



This drawing was prepared by the engineer named on the title block and is not to be used for any other project without the written consent of the engineer.

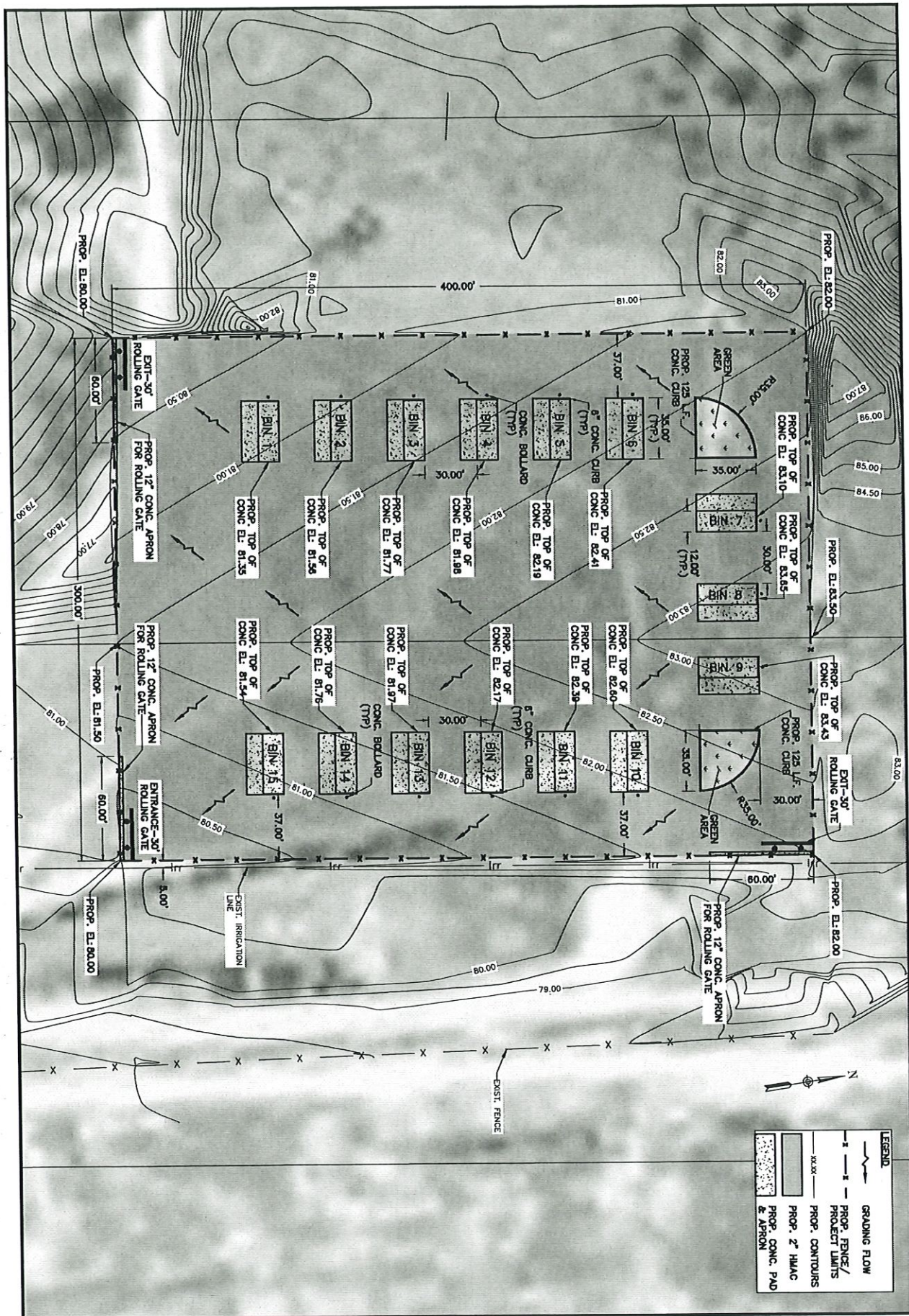

| LEGEND | |
|--------|------------------------------|
| | GRADING FLOW |
| | PROP. FENCE / PROJECT LIMITS |
| | PROP. CONTOURS |
| | PROP. 2' HI/AC |
| | PROP. CONC. PAD & APRON |

**PRECINCT 4 DAVIS ROAD
WASTE COLLECTION STATION**

PROPOSED GRADING LAYOUT PLAN

Scale: 1" = 50'

Drawn by: H.R.

Checked by: R.S.O.A.

DATE: 06/28/2022

**PRECINCT 4 DAVIS ROAD
WASTE COLLECTION STATION**

PROPOSED GRADING LAYOUT PLAN

**HIDALGO COUNTY DRAINAGE
DISTRICT No. 1**

902 N. DOOLITTLE RD
EDINBURG TX. 78542
TEL: (956) 292-7080
www.hccd1.org

Paul E. Smith, E.L., C.D.R.
General Manager

Hydrographer Administrator

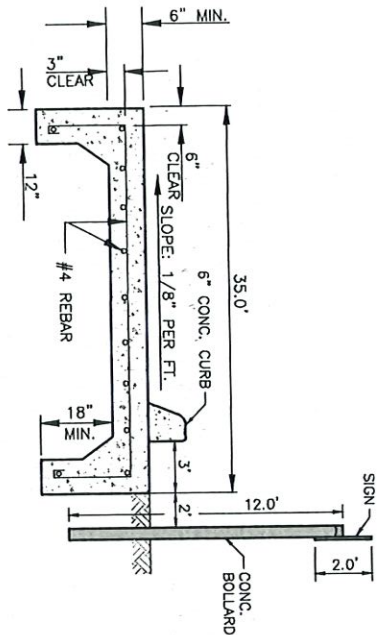

CONCRETE PAD SECTION
NTS

CONCRETE PAD NOTES:
CONCRETE PAD GRADIENT SHALL NOT EXCEED 1:20.
CONCRETE PAD SHALL BE 5 SACK CEMENT MIX AND SHALL HAVE A MINIMUM COMPRESSIVE STRENGTH OF 4,500 P.S.I.

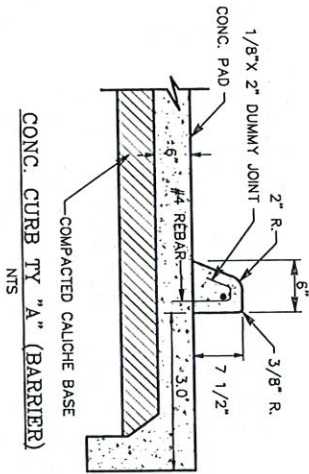

CONC. CURB TY "A" (BARRIER)
NTS

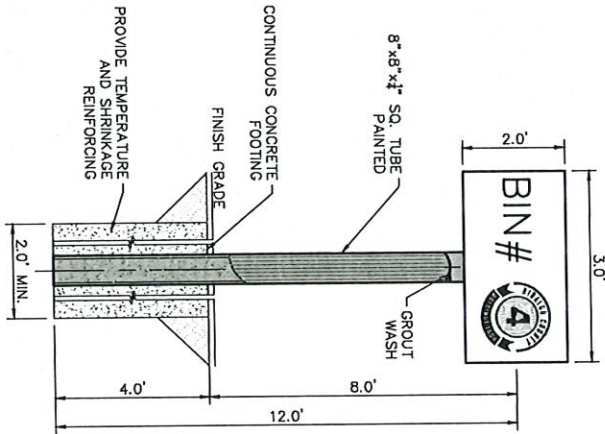

CONCRETE BOLLARD DETAIL
NTS

NOTE:
1. THE CONTRACTOR SHALL INSTALL PRE-FABRICATED BOLLARDS AT A MINIMUM DISTANCE OF 10 FT FROM THE EXACT LOCATION THE PRECINCT WILL NEED TO BE APPROVED BY THE PRECINCT BEFORE INSTALLATION.
2. CONCRETE SHALL HAVE A MINIMUM COMPRESSIVE STRENGTH OF 4500 P.S.I.

- GENERAL NOTES:**
1. ALL WORK SHALL BE COMPLETED TO THE SATISFACTION OF THE HIDALGO COUNTY PRECINCT No. 4.
 2. ANY DAMAGES TO FENCES, WALKS, OR PRIVATE PROPERTY SHALL BE REPAIRED BY THE CONTRACTOR AT HIS EXPENSE.
 3. THE CONTRACTOR SHALL BE RESPONSIBLE TO REPAIR ANY SURFACE IRREGULARITIES, AS DIRECTED BY PRECINCT No 4, CAUSED BY THE CONTRACTOR'S WORKING OPERATIONS.
 4. THE CONTRACTOR SHALL CLEANUP AND RESTORE THE AREA OF OPERATIONS TO A CONDITION AS GOOD AS OR BETTER THAN THAT WHICH EXISTED PRIOR TO INSTALLATION OF ALL ITEMS TO BE CONSTRUCTED.
 5. THE COUNTY SHALL PROVIDE ALL CONSTRUCTION STAKEOUT FOR THIS PROJECT. CONTRACTOR SHALL NOTIFY THE PRECINCT 24 HOURS IN ADVANCE FOR ANY CONSTRUCTION STAKEOUT.
 6. THE PRECINCT WILL PROVIDE THE CONCRETE, REINFORCING REBAR AND PRE-FABRICATED CONCRETE BOLLARDS.
 7. THE CONTRACTOR SHALL INSTALL THE CONCRETE PADS AND BOLLARDS AS SHOWN ON THE PLANS. REBAR MATERIAL NEEDED FOR THE INSTALLATION, INCLUDING CONCRETE FORMING MATERIALS, REBAR TIES AND REBAR CHAIR SPACERS, SHALL BE PROVIDED BY THE CONTRACTOR AND INCLUDED IN THE BID PRICE.
 8. THE PREPARATION OF THE SUBGRADE IS THE RESPONSIBILITY OF THE CONTRACTOR.

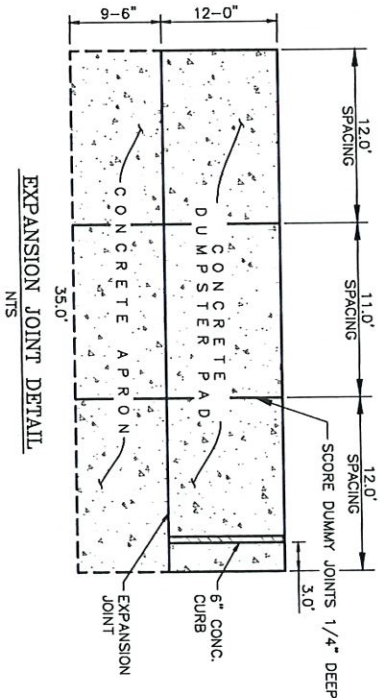

EXPANSION JOINT DETAIL
NTS

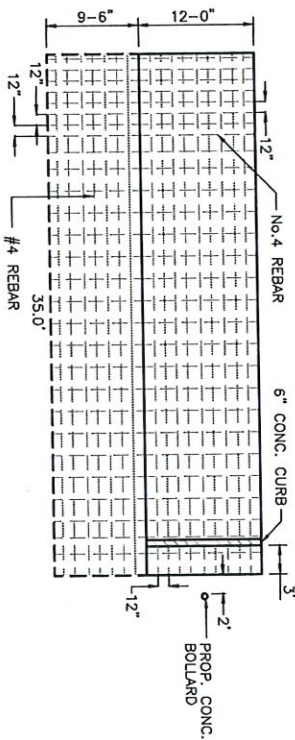

CONC. PAD PLAN VIEW
NTS

**PRECINCT 4 DAVIS ROAD
WASTE COLLECTION STATION**

GENERAL NOTES AND DETAILS

PROJECT NO. E-21-056
DRAWN BY: AS SHOUIN
CHECKED BY: R.S.O.A.
DATE: C.I.

C03-01

**HIDALGO COUNTY DRAINAGE
DISTRICT No. 1**

902 N. DOOLITTLE RD
EDINBURG TX. 78542
TEL: (956) 292-7080
www.hcdd1.org

HIDALGO COUNTY DISTRICT No. 1

Paul E. Sando Valdez, C.E.M.,
General Manager
Professional Administrator

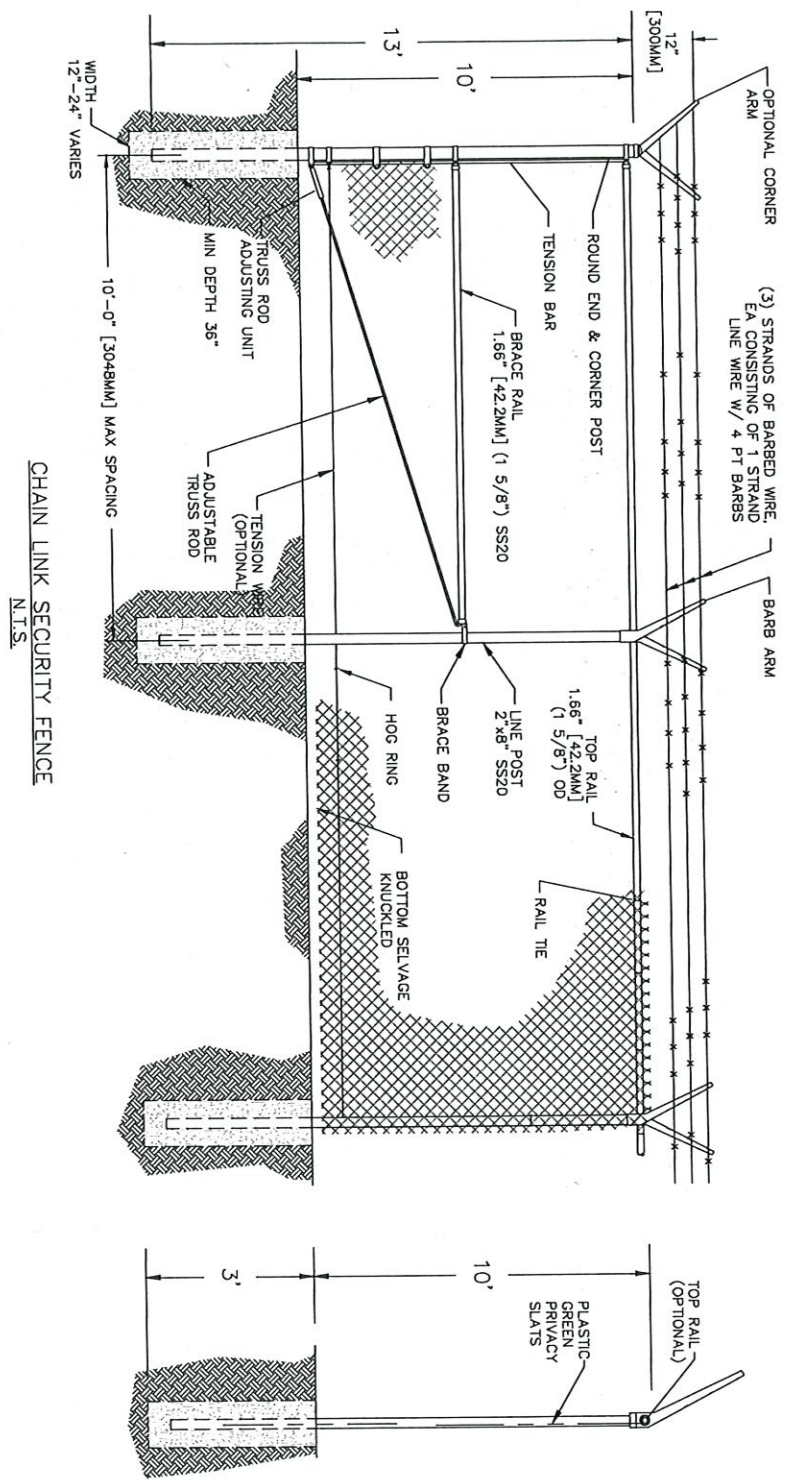

PROJECT NO. E-21-006
 SCALE AS SHOWN
 DRAWN BY H.R.
 CHECKED BY R.S.O.A.
 DATE 07/20/22
 PROJECT C.T.



PRECINCT 4 DAVIS ROAD
WASTE COLLECTION STATION
 CHAIN LINK SECURITY FENCE DETAILS

HIDALGO COUNTY DRAINAGE
DISTRICT No. 1
 902 N. DOOLITTLE RD
 EDINBURG TX. 78542
 TEL: (956) 292-7080
 www.hcdd1.org



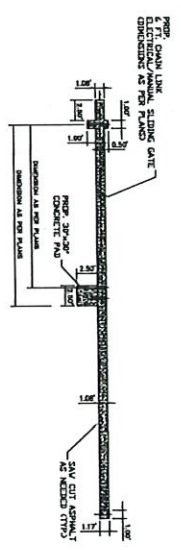
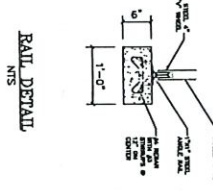
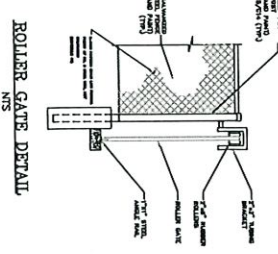
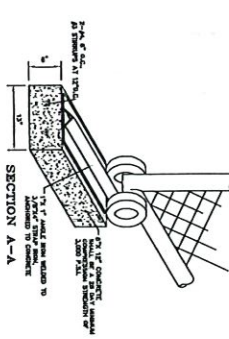
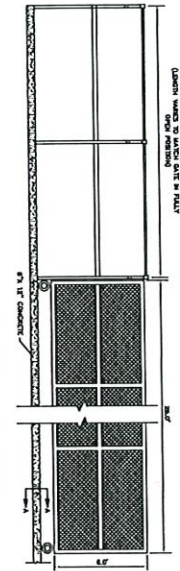
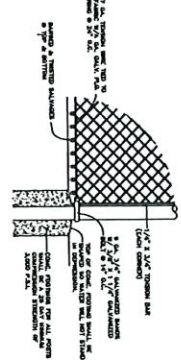
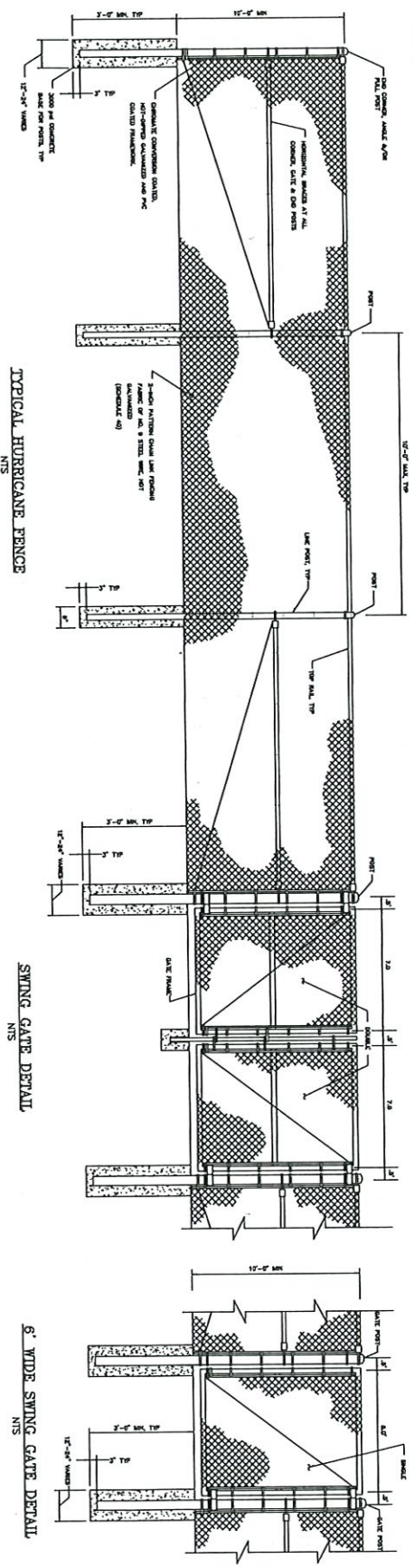

**PRECINCT 4 DAVIS ROAD
WASTE COLLECTION STATION**

TYPICAL GATE DETAILS

**HIDALGO COUNTY DRAINAGE
DISTRICT No. 1**
 902 N. DOOLITTLE RD
 EDINBURG TX. 78542
 TEL: (956) 292-7080
 www.hccd1.org

Scale: AS SHOWN
 Checked by: RS/OA
 Date: 06/15/2012

Paul S. Smith, P.E., C.P.M.
 District Manager
 Production Administrator

PROJECT NO. E-21-008
 SHEET NO. AS SHOWN
 CHECKED BY: RS/OA
 DATE: 06/15/2012

C03-03

WARRANTY DEED

3146 PAGE 071

42

232958

Date: October 11, 1991

Grantor: PENA-AYALA LANDFILL, a Texas General partnership composed of MATIAH PENA, JR., RODRIGO AYALA and HIDALGO COUNTY DISPOSAL CO., a Texas Corporation, formerly PENA-AYALA, a Texas General Partnership

Grantor's Mailing Address (including county): Rt. 3, Box 66 Edinburg, Hidalgo County, Texas 78539

Grantee: COUNTY OF HIDALGO

Grantee's Mailing Address (including county): P.O. Box 1356 Edinburg, Hidalgo County, Texas 78539

Consideration: TEN AND NO/100 DOLLARS and other valuable consideration

Property (including any improvements): All of Lots 9-14, Block 42, Lots 1-7, and 10-18, Block 43, SANTA CRUZ GARDENS UNIT NO. 2, Hidalgo County, Texas, according to the amended map recorded in Volume 8, Pages 28-29, Map Records in the Office of the County Clerk of Hidalgo County, Texas, references to which is here made for all purposes, TOGETHER with (i) any and all improvements located thereon, if any, and (ii) all right, title and interest of Grantor, if any, in and to any and all roads, streets, alleys and ways affecting crossing, fronting or bounding said real property. Notwithstanding anything contained herein to the contrary, however, with respect to the rights and interest described in (i) and (ii) directly above, Grantor is hereby only granting, selling and conveying any of Grantor's right, title and interest, if any, in and to same without warranty, whether statutory, express or implied.

Reservations from and Exceptions to Conveyance and Warranty:

- A. SAVE AND EXCEPT any portion of the above described property lying within the limits or boundaries of any public or private roadway and/or highway and the rights of the public thereto, except that Grantor conveys any of Grantor's right, title and interest, if any, in and to same without warranty (whether statutory, express or implied).
- B. SAVE AND EXCEPT all oil, gas and other minerals which have been heretofore reserved by prior grantors as set forth in Deeds dated February 28, 1946, recorded in Volume 576, Page 603 and dated April 19, 1973, recorded in Volume 1382, Page 834, both in the Deed Records of Hidalgo County, Texas. (Lot 9, Block 42)
- C. SAVE AND EXCEPT all oil, gas and other minerals which have been heretofore reserved by prior grantors except 1/8 of the usual and customary 1/8 royalty on said oil, gas and other minerals, said royalty interest being non-participating as to lease money, bonuses, delay rentals as set forth in Deed dated March 20, 1946, recorded in Volume 587, Page 361, Deed Records of Hidalgo County, Texas. (Lots 10-14, Block 42)
- D. SAVE AND EXCEPT all oil, gas and other minerals which have been heretofore reserved by prior grantors as set forth in Deeds dated March 8, 1946, recorded in Volume 587, Page 473 and dated April 19, 1973, recorded in Volume 1382, Page 834, both in the Deed Records of Hidalgo County, Texas. (All of Lots 1, 2, and the West 2 acres of Lot 3, Block 43)
- E. SAVE AND EXCEPT all oil, gas and other minerals which have been heretofore reserved by prior grantors except 1/8 of the usual and customary 1/8 royalty on said oil, gas and other minerals, said royalty interest being non-participating as to lease money, bonuses, delay rentals as set forth in Deed dated April 28, 1950, recorded in Volume 690, Page 25, Deed Records of Hidalgo County, Texas. (The East 8 acres of Lot 3 and all of Lots 4 and 5, Block 43)
- F. SAVE AND EXCEPT all oil, gas and other minerals which have been heretofore reserved by prior grantors as

3146 PAGE 074

FILED FOR RECORD
'91 OCT 11 PM 5 13
WILLIAM BILLY LEO
COUNTY CLERK
TARRANT COUNTY TEXAS

00000000

...

...

HIDALGO COUNTY DISPOSAL CO.,
a Texas Corporation Partner

Vol 3146 PAGE 073

By: [Signature]
Bert F. Elsey, Jr. President

(Acknowledgement)

STATE OF TEXAS
COUNTY OF HIDALGO

This instrument was acknowledged before me on the 11th day of October, 1991, by MATIAS PENA, JR. and RODRIGO AYALA, partners, on behalf of PENA-AYALA LANDFILL, a partnership.

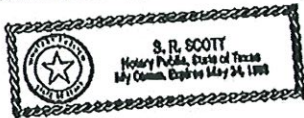

[Signature]
Notary Public, State of Texas
Notary's name (printed):

Notary's commission expires:

(Acknowledgement)

STATE OF TEXAS
COUNTY OF HIDALGO

This instrument was acknowledged before me on the 11th day of October, 1991, by Bert F. Elsey, Jr., President of HIDALGO COUNTY DISPOSAL COMPANY, a Texas Corporation, on behalf of said corporation, and the corporation acknowledged this instrument as partner on behalf of PENA-AYALA LANDFILL, a partnership.



[Signature]
Notary Public, State of Texas
Notary's name (printed):

Notary's commission expires:

AFTER RECORDING RETURN TO:
COUNTY OF HIDALGO
P.O. Box 1356
Edinburg, Texas 78539

PREPARED IN THE LAW OFFICE OF:
L. G. "JERRY" CANALES
123B East McIntyre
Edinburg, Texas 78539

CHARGE TO
EDWARDS ABSTRACT & TITLE CO.

The vendor's lien against and superior title to the property are retained until each note described is fully paid according to its terms, at which time this deed shall become absolute.

When the context requires, singular nouns and pronouns include the plural.

CESAR A. PUGHAN



MERCY F. PUGHAN

STATE OF TEXAS S
COUNTY OF HIDALGO S

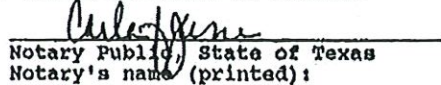
This instrument was acknowledged before me on the 11th day of October, 1991, by CESAR A. PUGHAN AND MERCY F. PUGHAN.

Notary Public, State of Texas
Notary's name (printed):

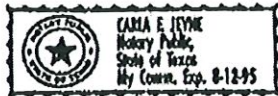
Notary's commission expires:



Hidalgo Abst # 3711
AFTER RECORDING RETURN TO:
GODOFREDO HURTADO CRUZ
Rt. 7, Box 311
Edinburg, TX 78539
GF# 91800

PREPARED IN THE LAW OFFICES OF:
HENRICHSON & LEWIS
P.O. BOX 1258/100 EBONY LANE
EDINBURG, TEXAS 78540-1258

ATTACHMENT C

HIDALGO COUNTY, TEXAS
COMMISSIONERS COURT ORDER

Procedure: SWDP
Page: 1 of 6
Date Authorized: 06/01/2021
Supersedes: 02/03/2016

SOLID WASTE COLLECTION/RECOVERY CENTER STATION
RULES & GUIDELINES

The Commissioners' Court of Hidalgo County has ordered a Solid Waste Disposal program and has adopted these Solid Waste Citizen Collection/Recovery Center Station Rules and Guidelines in order to safeguard the public health; to ensure the safety of county employees; to ensure the safe and efficient operation of the collection/recovery center stations; to ensure that only residential waste from rural and unincorporated area county residents is disposed of at the collection/recovery center stations and to control and monitor proper access to the collection/recovery center stations.

Illegally dumped trash is a huge problem for our communities impacting water flow on our drainage systems, waterways and serve as breeding grounds for rodents and dangerous mosquitos that carry harmful diseases. As per Health and Safety Section 365.012, a person commits an offense and may be convicted of illegal dumping, if the person disposes, allows, receives, transports, or permits the disposal of solid waste at a place that is not an approved solid waste disposal site. Not only does it contaminate your community, but it also carries a fine and jail time if convicted.

To report illegal dumping please call 205-7000

GENERAL SOLID WASTE COLLECTION/RECOVERY CENTER STATION RULES

- The Solid Waste Collection/Recovery Center Stations will accept authorized solid waste generated by the rural and unincorporated resident living within Hidalgo County as described under these rules
- Rural boundaries are areas not within city limits.
- All trash must be bagged
- The operator of any vehicle transporting authorized solid waste to the collection/recovery center station shall, as condition of use, present evidence and/or answer any reasonable questions concerning the nature and place of origin of that material as the sanitation attendant in charge may request.
- The Attendant in Charge shall be obeyed at all times and all authorized solid wastes must be deposited in appropriate designated areas and in accordance with the collection/recovery center station operator's instructions.
- The County of Hidalgo reserves the right to reject any solid wastes, which it considers to be detrimental to the operation of the collection/recovery center station, or contrary to these rules.
- The collection/recovery center stations will only admit vehicles with a valid collection/recovery center station permit affixed on the vehicle windshield.
- At the time of submitting an application to obtain a permit, the applicant shall provide proof of a valid rural and unincorporated service eligibility address such as an electric bill, water bill, natural gas bill, telephone bill, cable bill or driver's license that specifically identifies the service address you are seeking a solid waste permit for.
- Permits will be issued only to those applicants who comply with these rules. The ownership of real property is not the determining factor as to who may receive a permit.
- During inclement weather or other emergency conditions, the transfer stations may be closed. Please contact your precinct office via phone, website or social media to confirm availability.

HIDALGO COUNTY, TEXAS
COMMISSIONERS COURT ORDER

Procedure: SWDP
Page: 2 of 6
Date Authorized: 06/01/2021
Supersedes: 02/03/2016

PROHIBITED CONDUCT AND BEHAVIOR

Disposal of solid waste at any of the Hidalgo County Solid Waste Citizen Collection/Recovery Center Stations without a valid solid waste permit properly affixed to the vehicle windshield is a violation of established rules and guidelines and may result in civil penalties. Transfer Station permit holders and their passengers are required to and will conduct themselves in a civil manner. Rude, offensive, disorderly, obscene, slanderous, defamatory, disruptive and profane language or violent statements toward other visitants and county sanitation/recovery center station employees will not be tolerated. Courteous conduct and behavior is required at all times.

Complaints will be reported to law enforcement personnel and your solid waste permit may be denied.

PERMITS

Vehicles Permits

A permit is required for use of all Hidalgo County Solid Waste Citizen Collection/Recovery Center Stations. Permits must prominently be affixed on the user's vehicle windshield and must be visible when within the collection/recovery center station. All vehicles entering the collection/recovery center station must display a valid permit issued to that specific vehicle and vehicle owner. All permits MUST have a permit application filled out in full before a permit is issued. The collection/recovery center station permits are not valid until affixed to the permitted vehicle. Permit applications and renewals may be obtained at the designated Precinct Offices.

- ONLY Hidalgo County rural and unincorporated area residents will qualify for the permit.
- All users are required to obtain a permit prior to use of the collection station/recovery center.
- Collection station/recovery center permits are not transferable.
- Vehicle permit will cost \$25 and will be valid for ninety (90) days from the date of purchase.
- Additional vehicle permits may be obtained at the same cost of \$25 for ninety (90) days. (ex: one vehicle, one permit = \$25. Two vehicles, two permits = \$50).
- Proof of Hidalgo County rural and unincorporated residency address is required. Eligible forms include an electric bill, water bill, natural gas bill, telephone bill or driver's license that specifically identifies the permit holder to the service address you are seeking a solid waste permit for. Limit one (1) vehicle per permit.
- Permit applications and renewals may be obtained at the designated Precinct Offices.

Vehicle Permit with Double Axle Trailer

A permit authorizing the use of a double axle trailer is required for use of all Hidalgo County Solid Waste Citizen Collection/Recovery Center Stations. Permits must be prominently affixed on the user's vehicle windshield and must be visible when entering the collection/recovery center station. All vehicles entering the collection station/recovery center with a double-axle trailer must display a valid double-axle trailer permit issued to that specific vehicle and vehicle owner. All double-axle permits MUST have a permit application filed out in full before a permit is issued. Double-axle trailer permits are not valid until affixed to the permitted vehicle. Double-axle trailer permit applications may be obtained at the designated Precinct Offices. ONLY Hidalgo County rural and unincorporated area residents will qualify for the double-axle trailer permit.

- All users are required to obtain a permit prior to use of the collection/recovery center station.
- The collection/recovery center station double-axle trailer permit is not transferable.
- A double-axle trailer permit will cost \$50 and will be good for ninety (90) days from the date of purchase.

HIDALGO COUNTY, TEXAS
COMMISSIONERS COURT ORDER

Procedure: SWDP
Page: 3 of 6
Date Authorized: 06/01/2021
Supersedes: 02/03/2016

- Proof of Hidalgo County rural and unincorporated residency address is required. Eligible forms include an electric bill, water bill, natural gas bill, telephone bill or driver's license that specifically identifies the permit holder to the service address you are seeking a double-axle trailer permit for.
- Use of double-axle trailer visits will be subject to limits and locations set by each respective Precinct.
- Maximum double-axle trailer size 16 feet long x 6 ½ feet wide x 1 ½ feet tall. Modified trailers beyond these dimensions will not be admitted.

LOAD VOLUME

6 ½
Feet
Wide

- All trash must be **BAGGED**

One-time Single Use - Vehicle Permit

A one-time single use permit may be purchased for rural residents that may not need a standard 3 month vehicle permit. All vehicles entering the collection/recovery center station with a one-time single use permit must turn in the permit issued to that specific vehicle and vehicle owner. All one-time permits MUST have a permit application filled out in full before a permit is issued. One-time use permits are only valid for the permitted vehicle identified on the application. One-time single use permit applications may be obtained at the designated Precinct Offices. The permit must be used at the time of purchase. All one time permits will be collected upon use.

- ONLY Hidalgo County rural and unincorporated area residents will qualify for the one-time single use vehicle permit
- All users are required to obtain a permit prior to use of the collection station.
- Citizen Collection / Recovery Center Station one-time permits are not transferable.
- Each single use (one time) permit will cost \$10 and will be good for the same day purchased only.
- Proof of Hidalgo County rural and unincorporated residency address is required. Eligible forms include an electric bill, water bill, natural gas bill, telephone bill or driver's license that specifically identifies the permit holder to the service address you are seeking a one-time single use vehicle permit for. Limit one (1) vehicle (cars, truck, van, suv and station wagon) per permit.
- All trash must be **BAGGED**

One-Time Single Use - Double Axle Trailer Permit

A one-time single use double axle trailer permit may be purchased for rural residents that may not need a standard 3 month double axle vehicle permit. All vehicles entering the collection/recovery center station with a one-time single use double axle trailer permit must turn in the permit issued to that specific vehicle and vehicle owner. All one-time single use permits MUST have a permit application filled out in full before a permit is issued. One-time single use double axle permits are only valid for the permitted vehicle identified on the application.

One-time single use double axle permit applications may be obtained at the designated Precinct Offices. The permit must be used at the time of purchase. All one time permits will be collected upon use.

- ONLY Hidalgo County rural and unincorporated area residents will qualify for the one-time single use double axle permit.

HIDALGO COUNTY, TEXAS
COMMISSIONERS COURT ORDER

Procedure: SWDP
Page: 4 of 6
Date Authorized: 06/01/2021
Supersedes: 02/03/2016

- All users are required to obtain a permit prior to use of the collection station.
- Citizen Collection / Recovery Center Station one-time single use double-axle permits are not transferable.
- Each one-time single use double-axle permit will cost \$20 and will be good for seven days from date of purchase.
- Proof of Hidalgo County rural and unincorporated residency address is required. Eligible forms include an electric bill, water bill, natural gas bill, telephone bill or driver's license that specifically identifies the permit holder to the service address you are seeking the one-time single use double-axle trailer permit for.

6 ½
Feet
Wide

LOAD VOLUME

- All trash must be **BAGGED**.
- All one-time single use permits (vehicle or double axle trailer) will be collected upon use.

Replacement Permits

One replacement permit will be re-issued free of charge and be valid for the duration of the original permit. Individuals requesting a replacement permit will need to complete a Permit Replacement Form prior to receiving a replacement. All replacement permit requests afterwards will be assessed at the original permit cost.

PAYMENT METHODS

- Cash
- Money Orders
- Credit or Debit Cards (\$2.50 convenience fee)
- Checks

SCREENING

- Rural residents will be screened to ensure they possess a valid permit for the vehicle present.
- Disposal of solid waste will be limited to once per day per vehicle.
- Incoming trash will be visually inspected to deter unauthorized waste.
- No vehicle will be allowed entry to the collection/recovery center station without a valid permit affixed on the authorized vehicle windshield or with a valid single one-time use permit.
- All one-time single use permits (vehicle or double-axle trailer) will be collected upon use.
- Items containing refrigerants will only be accepted if freon has been removed.
- Frequency of the person's use of the collection/recovery center stations will be closely monitored to ensure compliance of set rules.

HIDALGO COUNTY, TEXAS
COMMISSIONERS COURT ORDER

Procedure: SWDP
Page: 5 of 6
Date Authorized: 06/01/2021
Supersedes: 02/03/2016

- The collection/recovery center stations are self-service. Solid waste personnel are NOT authorized to assist in unloading any items for disposal and can only monitor to ensure safety.

AUTHORIZED SOLID WASTE

Residential Waste

- Residential waste includes normal household refuse/garbage (paper, plastics, cans, food and vegetable scraps)
- All household trash must be bagged

Tires

- Limit four (4) passenger and light truck tires per month from rural unincorporated residential customers.

Brush & Yard Waste at Brush Collection Sites

- Leaves, grass clippings, tree trimmings and brush.
- Each precinct will have a designated collection/recovery center station that will allow brush or yard waste.
- Brush should be cut in 3 to 4 foot lengths and securely tied.

Bulky Items

- No more than 2 appliances per visit
- Furniture: sofas, love seats, chairs, tables, desks, shelves, mattress/box springs, bed frames, and dressers.
- Appliances: washers, dryers, stoves, refrigerators w/o freon, water heaters, ovens and other electronics.
- Freon must be removed from any refrigerated items prior to bringing items to the recovery center.
- Toilets, sinks, tubs, doors and ladders.
- Exercise equipment, bicycles, lawnmowers, carpets, padding(one room only and must be rolled and tied)
- Outdoor patio furniture, tables and bbq grills w/o propane tank and kiddie pools

Scrap Metal

- Metal that can be sold as scrap. Must be disposed on the authorized bins

NON-AUTHORIZED SOLID WASTE

Bulky Items

- Outdoor play systems

Commercial waste

- Contractor or commercial waste/building materials.
- Demolition waste such as brick, concrete, shingles, wood, gypsum, and sheet rock.

Automotive Parts

- Car batteries, fenders, vehicle doors, body and frame parts, engines, transmissions; as these items should be disposed of in a salvage yard.
- Commercial truck/tractor tires

HIDALGO COUNTY, TEXAS
COMMISSIONERS COURT ORDER

Procedure: SWDP
Page: 6 of 6
Date Authorized: 06/01/2021
Supersedes: 02/03/2016

Scrap Metal - Non Authorized

- Any salvage metal made of galvanized or other non-recyclable metal products will not be allowed for disposal. (Ex: Chain link fencing, wiring or similar metals)

Hazardous waste

- Pesticides, fertilizers, herbicides, chemicals and cleaners
- Paint thinners, toxins, poisons, asbestos, and petroleum products such as gas, oil and kerosene
- Drums, Paint Cans, liquids or solvents of any kinds
- Items with Freon (Refrigerators, freezers, A/C Units)
- Dead animals.

ALLOWABLE VEHICLES

- Passenger cars including station wagons and sport utility vehicles, vans, pick-up trucks and small single axle utility trailers not to exceed 5' x 8' with permit or valid one-time single use permit.
- Double axle utility trailers not to exceed 16'L x 6 1/2 W x 1 1/2 H with valid permit or one-time single use permit.

VEHICLES NOT ALLOWED

- Dump trucks, Non-Governmental Box Trucks, Rack Body Trucks, Large Trailers exceeding authorized dimensions and large trucks (those with a cargo area exceeding manufacturer's full size pick-up truck body).
- Double axle trailers will not be accepted unless valid permit or single use one time permit is issued and displayed
- No ATV's, UTV's or Off Road motorized vehicles.

LOCAL DECLARED STATE OF DISASTER EVENTS

- The Solid Waste Citizen Collection Station Rules and Guidelines may be modified or waived upon approval by the local government only after a Local State of Disaster has been declared by Hidalgo County .

NOTICE: DISPOSING OR ALLOWING OR PERMITTING THE DISPOSAL OF LITER OR OTHER SOLID WASTE AT A PLACE THAT IS NOT AN APPROVED DISPOSAL FACILITY OR ; RECEIVING LITTER OR OTHER SOLID WASTE FOR DISPOSAL AT A PLACE THAT IS NOT AN APPROVED DISPOSAL FACILITY OR; TRANSPORTING LITTER OR OTHER SOLID WASTE TO A PLACE THAT IS NOT AN APPROVED FACILITY FOR DISPOSAL OR; DISPOSING SOLID WASTE OR LITTER IN A DUMPSTER THAT IS CONTROLLED BY SOMEONE ELSE WITHOUT PERMISSION, IS A VIOLATION OF LAW AND OFFENDERS SHALL BE PROSECUTED(Sub. Ch. B, Ch. 365 Health & SafetyCode).

ATTACHMENT D

Davis CCS List of Adjacent Property Owners
Page 1 of 2

US Fish & Wildlife Service
PO Box 1306
Albuquerque, New Mexico 78537-51287103-1306

Guadalupe Galvan
5120 N. Terry Road
Edinburg, Texas 78542-6202

Hidalgo County
PO Box 1356
Edinburg, Texas 78540-1356

Ricardo M. Rodriguez
6503 Doolittle Road
Edinburg, Texas 78542-4886

Dennis H Sarrge
PO Box 113
Charlotte, Texas 78011-0113

Paula de la Fuente Perez
5412 N. Terry Road
Edinburg, Texas 78542-0752

Victor Yanez
c/o Josefina Rivera
1610 Pullin Avenue
San Juan, Texas 78589-3907

Carmelo Uribe
16324 Good Avenue
Fort Lupton, Colorado 80621-4741

Jorge & Mayte Vazquez
10836 W. Monte Cristo
Edinburg, Texas 78541

Davis CCS List of Adjacent Property Owners
Page 2 of 2

Delfina Caseres
PO Box 2597
Edinburg, Texas 78540-2592

Reynaldo Gonzales Jr.
705 25 ½ Suite E
McAllen, 78501-7705

Ediberto Garza
5910 Hummingbird Lane
Edinburg, Texas 78542

Maria Sara & Maria S. Reyes Verdin
5914 Hummingbird Lane,
Edinburg, Texas 78542-2379

Miguel Garcia Luna
6008 Ramseyer Road
Edinburg, Texas 78542

Fidelita Q. Lozano
6006 Hummingbird Lane
Edinburg, Texas 78542-2380

Enedelia De La Cruz
6010 Hummingbird Lane
Edinburg, Texas 78542-2380

Santiago Tobias Rivera
6014 Hummingbird Lane
Edinburg, Texas 78542-2380

Santa Cruz Irrigation District #15
PO Box 599
Edinburg, Texas 78540-0599

Dear Property Owner,

This letter is to inform you that the HIDALGO COUNTY PRECINCT 4 will be operating a Citizen Collection Station at the property located at 6015 E. Davis Road Edinburg, TX 78542. The facility's operating hours will be 7:30am - 6:00pm M-F / 8:00am to 12:00pm Saturday.

If you have any concerns regarding the operating hours, please contact the Texas Commission on Environmental Quality Region 15 office at 1804 W. Jefferson Ave Harlingen TX, 78550 or call 956-425-6010.

For any questions please contact _____.

Thank you,

Name _____
Title Hidalgo County Judge
Company _____