



**Hidalgo County  
Planning  
Department**

**T.J. Arredondo, CFM**  
*Director of Planning*

**Main Office**

1304 S. 25<sup>th</sup> Street  
Edinburg, Texas 78542  
Phone (956) 318-2840  
Fax (956) 318-2844

**Precinct No. 3 Substation**

2401 N. Moorefield Road  
Mission, Texas 78572  
Phone (956) 205-7045  
Fax (956) 205-7049

**PIPELINE AND UTILITY PERMIT APPLICATION PACKET**

THE STATE OF TEXAS

COUNTY OF HIDALGO

PRECINCT 1

**APPLICATION AND AGREEMENT FOR PIPELINE OR  
UTILITY PERMIT**

Date: 11/1/22

Spectrum 3668828/WE157 (hereinafter referred to as "Applicant") does hereby make application to the Hidalgo County through the Hidalgo County Planning Department (hereinafter referred to as "HCPD") to construct, maintain and repair pipelines or utilities across the easements, right-of-ways, property or property interest as described below.

Information required:

1. Name, Address and Phone number of Applicant:

Robert Martinez 1-956-412-5489

1514 South 77 Sunshine Strip suite 1 Harlingen, TX.

2. Name, Address and Phone number of company or agency owning Pipeline or Utility (please indicate if same as Applicant):

Robert Martinez 1/956-412-5489

1514 South 77 Sunshine Strip suite 1 Harlingen, Tx.

3. Name, Address and Phone number of operator of Pipeline or Utility (please indicate if same as Applicant):

Robert Martinez 1-956-412-5489

1514 South 77 Sunshine Strip suite 1 Harlingen, Tx.

4. Name, Address and Phone number of contractor to install Pipeline or Utility:

Cynthia De Leon, 1-512-646-9913 BTS

5510 North Cage Pharr TX.



**Hidalgo County  
Planning  
Department**

**T.J. Arredondo, CFM**  
*Director of Planning*

**Main Office**

1304 S. 25<sup>th</sup> Street  
Edinburg, Texas 78542  
Phone (956) 318-2840  
Fax (956) 318-2844

**Precinct No. 3 Substation**

2401 N. Moorefield Road  
Mission, Texas 78572  
Phone (956) 205-7045  
Fax (956) 205-7049

**PIPELINE AND UTILITY PERMIT APPLICATION PACKET**

5. Is this a common carrier pipeline or utility? If yes, please submit the Applicant's Texas Railroad Commission Form "T-4" or similar form designating the facility:

\_\_\_\_\_  
NA  
\_\_\_\_\_

6. Does Applicant have the Power of Eminent Domain?  
NA

7. Will the product be carried for hire or by the owner of the goods?  
NA

8. Name and Legal description of property owner requesting utility services if applicable:

\_\_\_\_\_  
Los Pueblos subdivision  
\_\_\_\_\_

1208 Los Cielos Cir S Donna, Texas  
\_\_\_\_\_

9. Type of utility work within county road right-of-way:

Bore Crossing     Line Extension Along R.O.W.     Other Set Pole

10. Where is the origin of the line?

\_\_\_\_\_  
NA  
\_\_\_\_\_

11. Where is the destination of the line?

\_\_\_\_\_  
NA  
\_\_\_\_\_



**Hidalgo County  
Planning  
Department**

**T.J. Arredondo, CFM**  
*Director of Planning*

**Main Office**  
1304 S. 25<sup>th</sup> Street  
Edinburg, Texas 78542  
Phone (956) 318-2840  
Fax (956) 318-2844

**Precinct No. 3 Substation**  
2401 N. Moorefield Road  
Mission, Texas 78572  
Phone (956) 205-7045  
Fax (956) 205-7049

**PIPELINE AND UTILITY PERMIT APPLICATION PACKET**

12. Utility Crossing Coordinate X: 26.226088 Y: -98.041815  
(NAD 83 Texas South FIPS 4205 feet)
13. Number and size of lines:  
NA
14. Pressure (each line):  
NA
15. Content (each line):  
NA
16. Estimated date of installation of Pipeline or Utility:  
As soon as permit is issued.



## Hidalgo County Planning Department

**T.J. Arredondo, CFM**  
*Director of Planning*

**Main Office**

1304 S. 25<sup>th</sup> Street  
Edinburg, Texas 78542  
Phone (956) 318-2840  
Fax (956) 318-2844

**Precinct No. 3 Substation**

2401 N. Moorefield Road  
Mission, Texas 78572  
Phone (956) 205-7045  
Fax (956) 205-7049

## **PIPELINE AND UTILITY PERMIT APPLICATION PACKET**

If requested permit is granted by HCPD, Applicant, in consideration thereof, agrees and binds itself as follows:

1. All pipelines or utilities herein will be horizontally placed within the right-of-way as determined by HCPD and at a minimum depth of five (5) feet below natural ground. Depth, horizontal, and vertical location shall be confirmed by HCPD Inspectors.
2. Location map, profile, and plans concerning the proposed pipeline or utility crossing will be furnished with this application.
3. HCPD will be notified in writing ten days prior to the beginning date of construction under this permit.
4. Applicant will bear the entire expense of all future relocations of any pipelines or utilities should such relocation, at the sole discretion of the Hidalgo County Commissioners Court, be necessary for improvements, alteration, or maintenance of Hidalgo County's easement or property of interest.
5. Applicant will notify the HCPD at least 48 hours prior to covering work and or completion of its work and removal of its equipment from the job site to permit HCPD to make an inspection.
6. Upon notification by the HCPD, the Applicant will promptly repair or rectify any deficiency or condition caused by the Applicant's operations or installations under this permit. Applicant will leave easement in as near the same condition or better, in the HCPD's sole judgment, as it existed prior to the commencement of the operations under this permit.
7. Hidalgo County shall not be liable or responsible for, and shall be saved and held harmless by Applicant, and further shall be indemnified by Applicant, from and against any and all suits, actions, losses, damages, claims, or liability of any character, type, or description, including all expenses of litigation, court costs, attorney's fees, and engineering fees for injury or death to any person, or injury to any property, received or sustained by any person or persons or property, arising out of, or occasioned by, directly or indirectly, the performance of Applicant under this agreement, including claims and damages arising in part from the negligence of Hidalgo County.



## Hidalgo County Planning Department

**T.J. Arredondo, CFM**  
*Director of Planning*

### Main Office

1304 S. 25<sup>th</sup> Street  
Edinburg, Texas 78542  
Phone (956) 318-2840  
Fax (956) 318-2844

### Precinct No. 3 Substation

2401 N. Moorefield Road  
Mission, Texas 78572  
Phone (956) 205-7045  
Fax (956) 205-7049

## PIPELINE AND UTILITY PERMIT APPLICATION PACKET

It is the expressed intent of the parties to this agreement that the indemnity provided for in this section is extended by Applicant to indemnify and protect Hidalgo County from the consequences of Hidalgo County's own negligence, whether that negligence is the sole or contributory cause of the resultant injury death, or damage.

Applicant further agrees to defend, at its own expense, with attorneys acceptable to Hidalgo County and on behalf of Hidalgo County, and in the name of Hidalgo County, any claim or litigation brought against Hidalgo County in connection with any such injury, death or damage.

Before construction is begun on such pipeline or utility crossings, Applicant will furnish to the HCPD a certificate of insurance (or other security approved by the HCPD) payable to Hidalgo County and protecting Hidalgo County (as an additional named insured) against any claims for personal injuries or damages to property resulting from the operations of Applicant, its agents, servants, employees, and contractors under this permit. Insurance is to be supplied in accordance with the attached Schedule A.

8. Hidalgo County makes no warranties, expressed or implied, in the granting of this permit; nor does Hidalgo County purport to grant any property interest or exclusive privileges whatsoever by granting such permit. It is specifically understood that Hidalgo County is not the agent for, nor does it act for, the fee owners or any persons or entities having any right, or title to possession of the land upon which Hidalgo County's easement or other property interest is located. Furthermore, in granting this permit Hidalgo County makes no representation or warranty that it has any property interest, including, but not limited to, an easement or right of way, in the land upon which Applicant constructs, maintains, repairs, or modifies the pipelines or utilities, made the subject of this application, nor does Hidalgo County make any representation or warranty as to the validity, quality or extent of such property interest, if any. Applicant acknowledges its understanding that Hidalgo County in granting this permit, does not convey or grant to Applicant any rights, title or interest for which is has no legal authority to grant or convey.
9. Applicant binds itself to comply with all federal, state, and local laws or regulations and will obtain all necessary permits from all local and federal agencies required by law before installation or construction is begun.



## Hidalgo County Planning Department

**T.J. Arredondo, CFM**  
*Director of Planning*

### Main Office

1304 S. 25<sup>th</sup> Street  
Edinburg, Texas 78542  
Phone (956) 318-2840  
Fax (956) 318-2844

### Precinct No. 3 Substation

2401 N. Moorefield Road  
Mission, Texas 78572  
Phone (956) 205-7045  
Fax (956) 205-7049

## PIPELINE AND UTILITY PERMIT APPLICATION PACKET

10. Applicant will install its pipelines and utilities in a manner and location as shown in the plans and specifications filed with HCPD in support of this application for permit. Hidalgo County Planning Department's representative may at any time make such inspection as such engineer or other representation may deem necessary to assure that the construction of the pipeline or utilities is in accordance with the plans and specifications submitted, and said engineer or representative shall have the right to temporarily suspend Applicant's work if necessary, while such inspection is being made. Should Applicant not install the pipelines or utilities in accordance with the terms and conditions of this permit, Applicant agrees that Hidalgo County shall have the right to require, at Applicant's expense, the removal of the pipelines and utilities and its replacement in conformance to said plans and specifications and conditions of this permit. Hidalgo County may revoke this permit and suspend all work hereunder if it is determined by Hidalgo County that the pipelines or utilities are not being installed in accordance with such plans and specifications and conditions of this permit. The suspension or revocation of this permit shall not be a basis for a claim for damages against Hidalgo County.
  11. Except in emergency situations where it is necessary to protect life and property, Applicant will not make any change, modification, or alteration in or to the pipelines or utilities without first securing a new or amended permit from Hidalgo County prior to the making of any such change. Applicant will maintain the pipelines or utilities hereby authorized in good and safe condition, and in accordance with plans, specifications, and this permit.
  12. Applicant agrees to pay HCPD a permit fee to cover administrative costs in the amount of **\$500.00**, plus a reimbursement to HCPD for any necessary engineering fees which may be incurred for the study and processing of the Application. This fee will permit a single pipeline or utility to be within County right-of-way. Applicant further agrees to pay an additional fee of **\$500.00** for each additional line included in permit application at the same location; however, more than one location may be included in a single application.
- Requests to lay additional line or lines, not included in an initial permit application, must be made by separate application, with new permit fees paid accordingly and support data provided.



## Hidalgo County Planning Department

**T.J. Arredondo, CFM**  
*Director of Planning*

### Main Office

1304 S. 25<sup>th</sup> Street  
Edinburg, Texas 78542  
Phone (956) 318-2840  
Fax (956) 318-2844

### Precinct No. 3 Substation

2401 N. Moorefield Road  
Mission, Texas 78572  
Phone (956) 205-7045  
Fax (956) 205-7049

## PIPELINE AND UTILITY PERMIT APPLICATION PACKET

Permit fees may be waived where Applicant is a state, county, municipality, or a special political subdivision.

13. The Applicant is allowed one hundred twenty days (120) from the granting of the permit to start construction of the pipelines or utilities crossings. Once started, the Applicant is allowed ninety (90) days to complete all work under such permit. All construction must be completed within two hundred ten (210) days from the date of issuance of permit. Upon application, extension of the time periods set forth in this paragraph may be granted by the Hidalgo County Commissioners Court. Such applications for extension must be received by HCPD at least thirty days before the expiration of the two hundred ten (210) days period. A new permit fee, in accordance with Paragraph 12 hereof, will be charged for each extension granted.

Construction of any pipeline or utility crossing will not begin until written approval has been given by HCPD.

14. All provisions of the Pipeline and Utility Permit Administration Policy of Hidalgo County, if any, and all amendments thereto, are hereby incorporated herein as part of the terms and conditions of this permit for all purposes.
15. Applicant warrants and represents that it has secured from all fee owners of the involved property an easement or other property rights to construct, repair or modify the pipeline or utility in the manner set forth herein.
16. This Pipeline and Utility Permit if granted by Hidalgo County is subject to any and all other requirements, specifications and conditions listed in Exhibit A attached hereto.
17. Hidalgo County requires all coordinates of all utility crossings. Horizontal datum to be in NAD 83 State Plane Texas South 4205 feet and vertical datum in NAVD 88 Geoid 12a.



**Hidalgo County  
Planning  
Department**

**T.J. Arredondo, CFM**  
*Director of Planning*

Main Office

1304 S. 25<sup>th</sup> Street  
Edinburg, Texas 78542  
Phone (956) 318-2840  
Fax (956) 318-2844

Precinct No. 3 Substation

2401 N. Moorefield Road  
Mission, Texas 78572  
Phone (956) 205-7045  
Fax (956) 205-7049

**PIPELINE AND UTILITY PERMIT APPLICATION PACKET**

18. This permit constitutes the entire agreement between the parties with regard to the subject matter hereof, and all prior agreements, representations, and negotiations between the parties regarding the subject matter are hereby superseded. This permit shall not be altered or amended except by an agreement in writing executed by the parties hereto.

19. Applicant warrants and represents that its undersigned representative has full authority to bind Applicant to the terms and conditions of the foregoing Application and Agreement for Pipeline or Utility Permit.

DATED this 1<sup>st</sup> day of November, 2022.

Robert Martinez  
(Name of Applicant – Printed or Typed)

By: Robert Martinez  
Signature

Title: Construction Coordinator

STATE OF TEXAS  
COUNTY OF HIDALGO

SUBSCRIBED AND SWORN TO before me the Applicant,  
Robert Martinez, on this 1<sup>st</sup> day of November, 2022,  
to which witness my hand and seal of office.

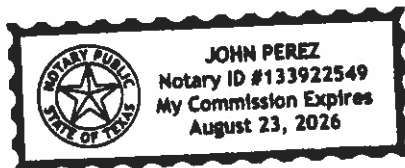

[Signature]  
Notary Public for the State of Texas

My Commission Expires: August 23<sup>rd</sup>, 2026



**Hidalgo County  
Planning  
Department**

**T.J. Arredondo, CFM**  
*Director of Planning*

**Main Office**

1304 S. 25<sup>th</sup> Street  
Edinburg, Texas 78542  
Phone (956) 318-2840  
Fax (956) 318-2844

**Precinct No. 3 Substation**

2401 N. Moorefield Road  
Mission, Texas 78572  
Phone (956) 205-7045  
Fax (956) 205-7049

**PIPELINE AND UTILITY PERMIT APPLICATION PACKET**

**APPROVAL OF APPLICATION BY  
HIDALGO COUNTY PLANNING DEPARTMENT**

Came on for consideration this \_\_\_\_\_ day of \_\_\_\_\_,  
20\_\_\_\_. The above and foregoing Application for Pipeline and Utility  
Permit, and after consideration of the same by the Hidalgo County  
Commissioners Court, said Application and Agreement for Pipeline or  
Utility Permit is hereby APPROVED.

HIDALGO COUNTY:

---

Richard F. Cortez, County Judge



**Hidalgo County  
Planning  
Department**

**T.J. Arredondo, CFM**  
*Director of Planning*

**Main Office**

1304 S. 25<sup>th</sup> Street  
Edinburg, Texas 78542  
Phone (956) 318-2840  
Fax (956) 318-2844

**Precinct No. 3 Substation**

2401 N. Moorefield Road  
Mission, Texas 78572  
Phone (956) 205-7045  
Fax (956) 205-7049

**PIPELINE AND UTILITY PERMIT APPLICATION PACKET**

**EXHIBIT A**

(Please insert description of project location and supporting documents for proposed utility work)



# CERTIFICATE OF LIABILITY INSURANCE

DATE (MM/DD/YYYY)

6/16/2022

THIS CERTIFICATE IS ISSUED AS A MATTER OF INFORMATION ONLY AND CONFERS NO RIGHTS UPON THE CERTIFICATE HOLDER. THIS CERTIFICATE DOES NOT AFFIRMATIVELY OR NEGATIVELY AMEND, EXTEND OR ALTER THE COVERAGE AFFORDED BY THE POLICIES BELOW. THIS CERTIFICATE OF INSURANCE DOES NOT CONSTITUTE A CONTRACT BETWEEN THE ISSUING INSURER(S), AUTHORIZED REPRESENTATIVE OR PRODUCER, AND THE CERTIFICATE HOLDER.

**IMPORTANT:** If the certificate holder is an ADDITIONAL INSURED, the policy(ies) must have ADDITIONAL INSURED provisions or be endorsed. If SUBROGATION IS WAIVED, subject to the terms and conditions of the policy, certain policies may require an endorsement. A statement on this certificate does not confer rights to the certificate holder in lieu of such endorsement(s).

<b>PRODUCER</b> GSM Insurors PO Box 1478 Rockport TX 78381	<b>CONTACT NAME:</b> <b>PHONE (A/C No. Ext):</b> 361-729-5414		<b>FAX (A/C, No):</b> 361-729-3817
	<b>E-MAIL ADDRESS:</b> info@gsminsurors.com		
<b>INSURER(S) AFFORDING COVERAGE</b>			<b>NAIC #</b>
<b>INSURED</b> Broadband Telecom Services, Inc 10929 S FM 1187 Ft Worth TX 76126	<b>INSURER A :</b> Continental Insurance Co		35289
	<b>INSURER B :</b> Continental Casualty Co		20443
	<b>INSURER C :</b> American Casualty Company		
	<b>INSURER D :</b> Navigators Ins Company		42307
	<b>INSURER E :</b>		
<b>INSURER F :</b>			

**COVERAGES**

CERTIFICATE NUMBER: 875144941

REVISION NUMBER:

THIS IS TO CERTIFY THAT THE POLICIES OF INSURANCE LISTED BELOW HAVE BEEN ISSUED TO THE INSURED NAMED ABOVE FOR THE POLICY PERIOD INDICATED. NOTWITHSTANDING ANY REQUIREMENT, TERM OR CONDITION OF ANY CONTRACT OR OTHER DOCUMENT WITH RESPECT TO WHICH THIS CERTIFICATE MAY BE ISSUED OR MAY PERTAIN, THE INSURANCE AFFORDED BY THE POLICIES DESCRIBED HEREIN IS SUBJECT TO ALL THE TERMS, EXCLUSIONS AND CONDITIONS OF SUCH POLICIES. LIMITS SHOWN MAY HAVE BEEN REDUCED BY PAID CLAIMS.

INSR LTR	TYPE OF INSURANCE	ADDL INSD	SUBR WVD	POLICY NUMBER	POLICY EFF (MM/DD/YYYY)	POLICY EXP (MM/DD/YYYY)	LIMITS	
A	<input checked="" type="checkbox"/> COMMERCIAL GENERAL LIABILITY <input type="checkbox"/> CLAIMS-MADE <input checked="" type="checkbox"/> OCCUR GEN'L AGGREGATE LIMIT APPLIES PER: <input type="checkbox"/> POLICY <input checked="" type="checkbox"/> PRO-JECT <input type="checkbox"/> LOC <input type="checkbox"/> OTHER:			7018060842	2/7/2022	2/7/2023	EACH OCCURRENCE	\$ 1,000,000
							DAMAGE TO RENTED PREMISES (Ea occurrence)	\$ 300,000
							MED EXP (Any one person)	\$ 10,000
							PERSONAL & ADV INJURY	\$ 1,000,000
							GENERAL AGGREGATE	\$ 2,000,000
							PRODUCTS - COMP/OP AGG	\$ 2,000,000
								\$
B	<input checked="" type="checkbox"/> AUTOMOBILE LIABILITY <input checked="" type="checkbox"/> ANY AUTO <input type="checkbox"/> OWNED AUTOS ONLY <input type="checkbox"/> SCHEDULED AUTOS <input checked="" type="checkbox"/> HIRED AUTOS ONLY <input checked="" type="checkbox"/> NON-OWNED AUTOS ONLY			7018060839	2/7/2022	2/7/2023	COMBINED SINGLE LIMIT (Ea accident)	\$ 1,000,000
							BODILY INJURY (Per person)	\$
							BODILY INJURY (Per accident)	\$
							PROPERTY DAMAGE (Per accident)	\$
								\$
D	<input type="checkbox"/> UMBRELLA LIAB <input checked="" type="checkbox"/> OCCUR <input checked="" type="checkbox"/> EXCESS LIAB <input type="checkbox"/> CLAIMS-MADE DED RETENTION \$			HO22EXCZ01BDGIV	2/7/2022	2/7/2023	EACH OCCURRENCE	\$ 5,000,000
							AGGREGATE	\$ 5,000,000
								\$
C	<b>WORKERS COMPENSATION AND EMPLOYERS' LIABILITY</b> ANY PROPRIETOR/PARTNER/EXECUTIVE OFFICER/MEMBER EXCLUDED? (Mandatory in NH) If yes, describe under DESCRIPTION OF OPERATIONS below	Y/N N	N/A	7018331561	2/7/2022	2/7/2023	<input checked="" type="checkbox"/> PER STATUTE <input type="checkbox"/> OTHER	
							E.L. EACH ACCIDENT	\$ 1,000,000
							E.L. DISEASE - EA EMPLOYEE	\$ 1,000,000
							E.L. DISEASE - POLICY LIMIT	\$ 1,000,000

**DESCRIPTION OF OPERATIONS / LOCATIONS / VEHICLES (ACORD 101, Additional Remarks Schedule, may be attached if more space is required)**

Certificate Holder is Additional Insured by Blanket Endorsement to the General Liability & Auto Liability and has Blanket Waiver of Subrogation in its favor on all policies with respects Named Insured's Work contingent upon requirements in previously executed valid Written Contract. Navigators \$5,000,000 Excess Liability is Excess of underlying General Liability, Auto Liability and Employer's Liability.

**CERTIFICATE HOLDER****CANCELLATION**

Hidalgo County Planning Department  
 2818 S. Business 281  
 Edinburg TX 78539

SHOULD ANY OF THE ABOVE DESCRIBED POLICIES BE CANCELLED BEFORE THE EXPIRATION DATE THEREOF, NOTICE WILL BE DELIVERED IN ACCORDANCE WITH THE POLICY PROVISIONS.

AUTHORIZED REPRESENTATIVE

© 1988-2015 ACORD CORPORATION. All rights reserved.

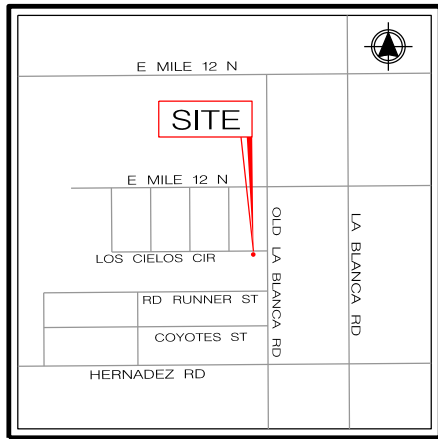

LOCATION MAP  
NTS

NOTE:  
NEW PROPOSED SPECTRUM POLE INSTALLED APPROX. 204' WEST OF INTERSECTION LOS CIELOS CIR & OLD LA BLANCA RD. ON THE SOUTH SIDE OF LOS CIELOS CIR. 10' WEST OF EXISTING POWER POLE. 2' IN ROW & 8' FROM EOP @ LOS CIELOS CIR - LOT 43.

NOTE:  
DEPTH OF EXISTING BURIED UTILITIES TO BE DETERMINED BY EXCAVATION CONTRACTOR.

EXISTING POWER POLE  
NEW PROPOSED SPECTRUM POLE



LAT: 26.226088 LONG: -98.041815  
NEW PROPOSED SPECTRUM POLE  
2' IN ROW & 10' FROM EOP

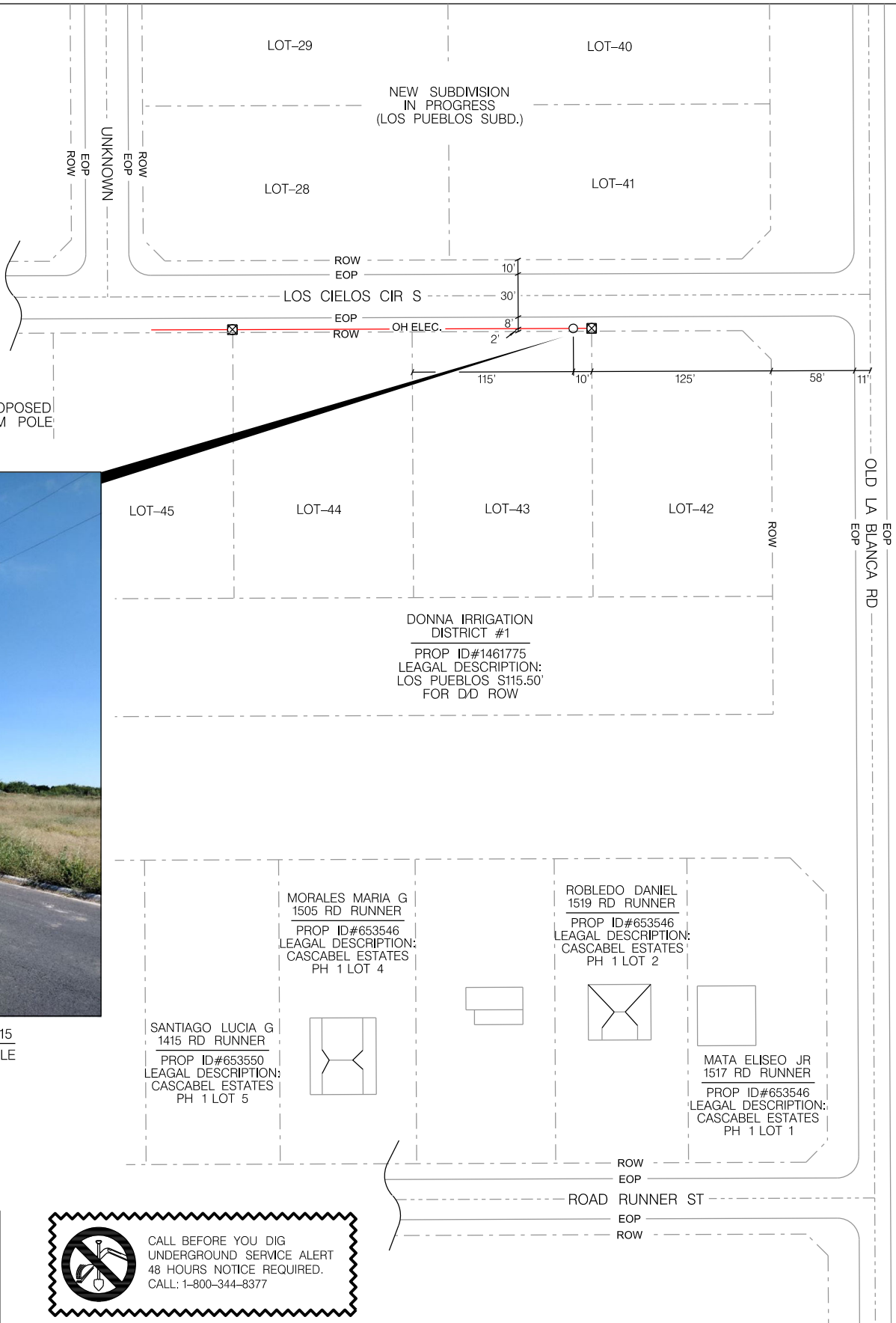

ALVAREZ FRANCISCO III  
FM 493  
PROP ID#239772  
LEAGAL DESCRIPTION:  
TALANTIS PROPERTIES  
LOT 4

VILLESCAS JUAN F  
FM 493  
PROP ID#206997  
LEAGAL DESCRIPTION:  
LA BLANCA B S 5AC  
OF S 1/2 BLK 66

DONNA IRRIGATION  
DISTRICT #1  
PROP ID#1461775  
LEAGAL DESCRIPTION:  
LOS PUEBLOS S115.50'  
FOR DD ROW

MORALES MARIA G  
1505 RD RUNNER  
PROP ID#653546  
LEAGAL DESCRIPTION:  
CASCABEL ESTATES  
PH 1 LOT 4

ROBLEDO DANIEL  
1519 RD RUNNER  
PROP ID#653546  
LEAGAL DESCRIPTION:  
CASCABEL ESTATES  
PH 1 LOT 2

SANTIAGO LUCIA G  
1415 RD RUNNER  
PROP ID#653550  
LEAGAL DESCRIPTION:  
CASCABEL ESTATES  
PH 1 LOT 5

MATA ELISEO JR  
1517 RD RUNNER  
PROP ID#653546  
LEAGAL DESCRIPTION:  
CASCABEL ESTATES  
PH 1 LOT 1



NOTE:  
THE INFORMATION AND GRAPHICS DEPICTED ON THIS SHEET HAVE BEEN PLOTTED FROM AVAILABLE RECORDS AND FIELD OBSERVATIONS BUT ARE NOT NECESSARILY EXACT. IT IS THE EXCAVATOR'S RESPONSIBILITY TO VERIFY AND FIELD LOCATE ALL UNDERGROUND OBSTRUCTIONS AND UTILITIES PRIOR TO EXCAVATION. COMPLETE REPAIR OF ANY AND ALL DAMAGES INCURRED SHALL BE AT THE EXPENSE OF THE EXCAVATOR.

<b>Spectrum</b>		PROJECT LOS PUEBLOS SUBDIVISION	
DRAWN TXUE		LOCATION LOS CIELOS CIR - LOT 43	
DATE 10-31-22	SCALE 1" = 100'	APPLICATION HIDALGO COUNTY PERMIT	
NODE # WE157	CITY DONNA, TX	PAGE 1 OF 1	APPROVED BY: FRED DAVILA

LEGEND			
● FOREIGN POLE	— W — WATER UTILITY	— SS — SANITARY SEWER UTIL.	✕ DOWN GUY & ANCHOR
⊕ CONCRETE POLE	— G — NATURAL GAS UTILITY	— UG — UNDERGROUND	⌵ SIDEWALK GUY & ANC.
⊙ STEEL POLE	— C — CABLE TV UTILITY	— ROW — RIGHT OF WAY LINE	⌵ HANDHOLE
⊗ TRANSFORMER POLE	— T — TELEPHONE UTILITY	— EOP — EDGE OF PAVEMENT	— OVERLASH
⊙ POWER POLE	— E — ELECTRIC UTILITY	— SW — EDGE OF SIDEWALK	— NEW BUILD

REVISIONS		PREPARED BY:
DATE	COMMENTS	

**NODE: WE67**  
**INSTANCE: TEXMEX**  
**MAP: 26.2254873122283,**  
**-98.0419126138069**  
**AFTER PRINT**  
**PAGE 1 OF 2**

Survey Info			
FRS#M ID:	368828 - Mile - View CPR	Originator:	Erney, Bobby D
Construction Type:	Greenfield	Const Supervisor:	Castro, Oskel T
Process State:	CA - Funding Approved	Construction Coordinator:	Ledesma, Pablo - p2198114
Project Status:	In Progress	Total Project Cost:	94068.88
Input Date:	06/03/22	Total Passings:	51
Hub:	WE - WESLACO-TX	Tentative Svc Dt:	11/16/22
Node:	WE67 - WE67	Entity:	1904
Construction Due Date:			Construction Survey Completed Yes

Project Design			
CPR ID:	368828	Management Area:	TR3-South Texas
Entity:	1904-South Texas-TX	Services from Survey:	
Map Grid:	Lat: 26 Deg 17' 46" N Long: 98 Deg 0' 5" E	Orig Tentative Svc Date:	10/31/2022
Project Approved Date:	08/08/2022	Node Capacity:	
Construction Sub Type:		Est Fiber Splice Date:	
		Special Initiative:	

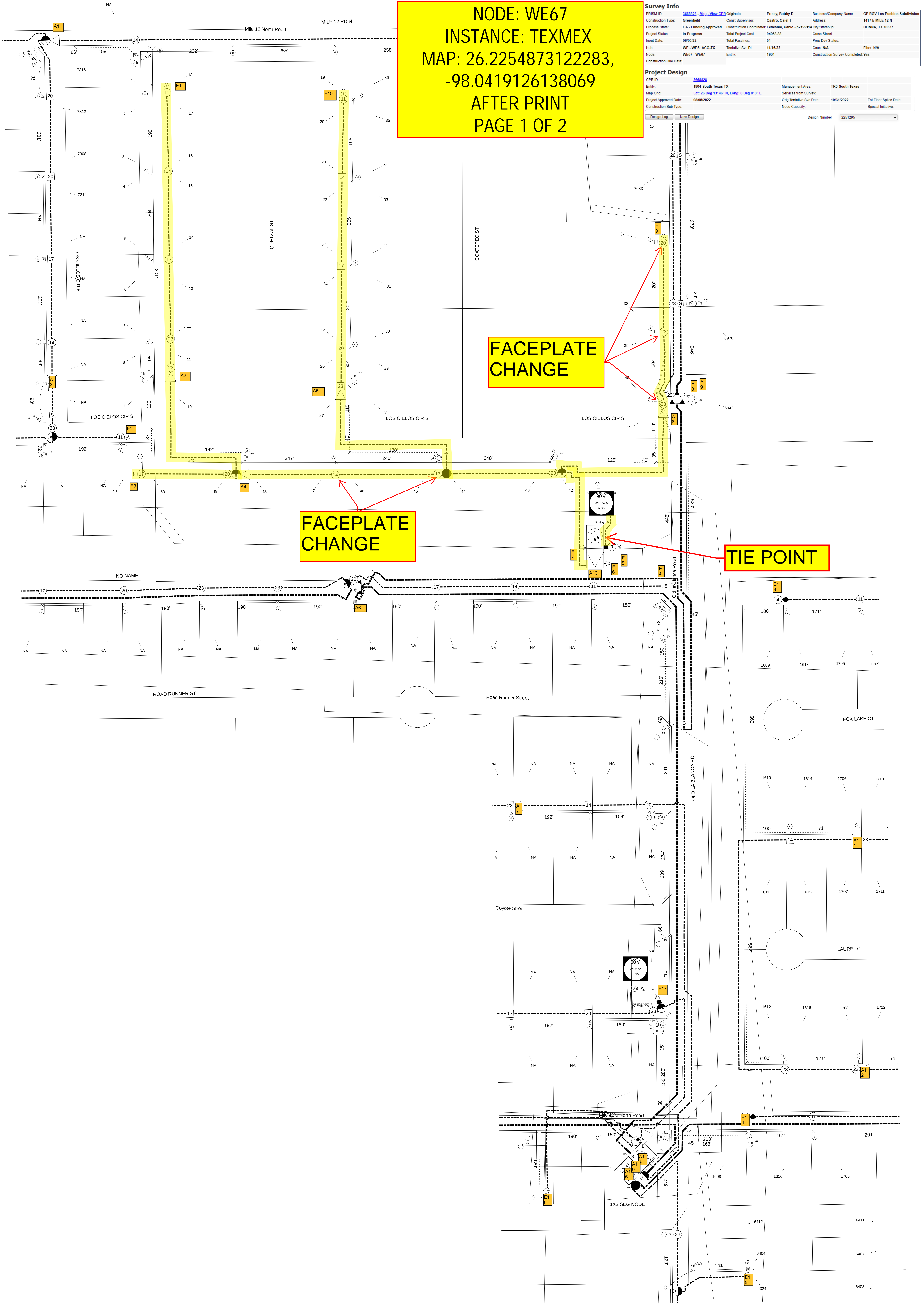

**NODE: WE67**  
**INSTANCE: TEXMEX**  
**MAP: 26.2254873122283,**  
**-98.0419126138069**  
**AFTER PRINT**  
**PAGE 2 OF 2**

Survey Info			
PRISM ID:	266828 - Map - View CFB	Originator:	Erney, Bobby D
Construction Type:	Greenfield	Const Supervisor:	Castro, Osiel T
Process State:	CA - Funding Approved	Construction Coordinator:	Ledesma, Pablo - p2199114
Project Status:	In Progress	Total Project Cost:	94068.88
Input Date:	06/03/22	Total Passings:	51
Hub:	WE - WESLACO-TX	Tentative Svc Dt:	11/16/22
Node:	WE67 - WE67	Entity:	1904
Construction Due Date:		Coax:	N/A
		Fiber:	N/A
		Construction Survey Completed:	Yes

Project Design			
CPR ID:	266828	Management Area:	TRJ-South Texas
Entity:	1904-South Texas-TX	Services from Survey:	
Map Grid:	Lat: 26.2254873122283 N, Long: -98.0419126138069 E	Orig Tentative Svc Date:	10/31/2022
Project Approved Date:	08/08/2022	Est Fiber Splice Date:	
Construction Sub Type:		Node Capacity:	
		Special Initiative:	

Design Log    New Design    Design Number: 2251295

**ACTIVES**

TAG	NAME	MODEL	INPUT				OUTPUT				FWD PAD	FWD EQ	RTN PAD	RTN EQ	CASCADE	DLA	POWER SUPPLY	VOLTAGE	CURRENT
			23.01	31.23	24.61	21.11	50	38	18.5	18.5									
A1	WD67A-26	870 LE@50	23.01	31.23	24.61	21.11	50	38	18.5	18.5	2.5	18	14	6	3	1319	WD67B	86.2	1.62
A2	WE157A04	870 LE@50	32.21	25.21	28.13	27.22	50	38	18.5	18.5	10	C1.5	9	2	2	672	WE157A	88.3	0.54
A3	WD67A-28	870 LE@47	25.8	29.81	26.28	24.47	47	35	18.5	18.5	8	12	12	3	4	825	WD67B	85.7	0.54
A4	WE157A03	870 LE@47	21.66	27.16	25.39	23.17	47	35	18.5	18.5	3.5	13.5	12	4	1	861	WE157A	88.5	1.08
A5	WE157A02	870 LE@50	27.81	29.41	23.24	21.23	50	38	18.5	18.5	6.5	9	14	4	1	1041	WE157A	88.9	0.54
A6	WD67A-06	1GHz HGD	11.92	22.15	20.82	16.87	50	38	18.5	18.5	2	13.5	18	7	0	2077	WD67A	80.9	2.61
A7	WD67B-04	1GHz LE@47	19.9	29	23.5	20.1	47	35	18.5	18.5	3.5	18	15	6	0	1210	WD67A	82.2	1.23
A8	WE157A01	870 LE@50	33.06	27.7	25.08	23.87	50	38	18.5	18.5	13	0	12	2	1	558	WE157A	89.4	0.54
A9	WD67A-23	870 UBT	16.83	27.46	28.29	24.4	41	29	18.5	18.5	5	13.5	10	6	1	1891	WD67B	88.6	0.76
A10	WD67A-24	870 UBT	17.4	21.15	25.68	23.22	41	29	18.5	18.5	5.5	4.5	13	4	2	1350	WD67B	88.6	2.38
A11	WD67B-15	1GHz LE@47	20.7	27.9	24.9	21.8	47	35	18.5	18.5	4	16.5	14	5	2	1134	WD67A	78.1	0.54
A12	WD67B-14	1GHz LE@47	24.1	30.9	25	22.1	47	35	18.5	18.5	7.5	15	13	5	1	1090	WD67A	78.8	1.08
A13	WE157	OM4100 F4	N/A				50	38	15	15	N/A	N/A	N/A	N/A	N/A	0	WE157A	89.9	3.35
A14	WD67A-01	OM 2x2 T2	N/A	N/A	N/A	N/A	41	29	15	15	N/A	N/A	N/A	N/A	N/A	0	WD67A	N/A	N/A
A15	WD67B-01	OM 2x2 T1F1	N/A	N/A	N/A	N/A	41	29	15	15	N/A	N/A	N/A	N/A	N/A	0	WD67A	N/A	N/A
A16	WD67A/B	OM 2x2 HSE	N/A				N/A	N/A	N/A	N/A	N/A	N/A	N/A	N/A	N/A	0	WD67A	83.8	13.27

**EOL**

TAG	HIGH	LOW
E1	21.56	21.79
E2	18.55	13.03
E3	20.75	14.27
E4	12.03	15.59
E5	28.1	16.95
E6	50	38
E7	50	38
E8	50	38
E9	20.22	15.53
E10	19.12	20.48
E11	41	29
E12	13.08	12.56
E13	15	16.1
E14	14.4	14.1
E15	16.6	16.3
E16	4.91	2.23
E17	5.08	-0.22