



HIDALGO COUNTY PLANNING DEPARTMENT

T.J. Arredondo
Director of Planning

2818 S. BUSINESS HWY 281
EDINBURG TEXAS 78539
Tel. 956-318-2840 Fax. 956-318-2844

HIDALGO COUNTY COMMISSIONERS COURT MEETING

DATE: 1-31-2023

PROPOSED LEAL RANCH SUBDIVISION, PRECINCT No. 4.

ENGINEER: MELDEN & HUNT INC. DEVELOPER: OSCAR LEAL

PRELIMINARY APPROVAL FINAL APPROVAL FINAL APPROVAL WITH FINANCIAL GUARANTEE WITH VARIANCE

NUMBER OF LOTS: 15 *SINGLE FAMILY *MULTI-FAMILY COMMERCIAL INSTITUTIONAL

ESTIMATED NUMBER OF STREETLIGHTS: N/A

FILLING STATIONS: 3

LOCATION DESCRIPTION: NORTHEAST CORNER OF MILE 20 NORTH ROAD AND VAL VERDE ROAD.

SUBDIVISION LIES WITHIN THE: ETJ OF EDINBURG

DRAINAGE REPORT WAS APPROVED BY HCDD#1: ON 12-20-2022 PROPERTY LIES WITHIN FLOOD ZONE "X" AS PER FEMA.

DRAINAGE DESIGN: DRAINAGE WILL BE PROVIDED BY NATURAL PERCOLATION AND SURFACE RUNOFF WILL DRAIN INTO VALVERDE ROAD & MILE 20 NORTH ROAD SIDE DITCH.

ROAD R.O.W. DEDICATION: 30.0 FEET ONTO MILE 20 NORTH ROAD AND 20.0 FEET ONTO VAL VERDE ROAD.

H.C.R.O.W. PRELIMINARY APPROVAL DATE: 7-11-2022 BY, JOE OCHOA, PRECINCT 4 R.O.W. AGENT

H.C.H.D. PRELIMINARY APPROVAL DATE: 7-14-2022 BY, ENVIRONMENTAL HEALTH DIVISION MANAGER

SEWER SYSTEM: OSSF'S

WATER SERVICE PROVIDER: NAWSC. LINE SIZE: 6" LOCATION: VAL VERDE ROAD

H.C.E.O.C. PRELIMINARY APPROVAL DATE: 7-19-2022 : BY MARTIN RAMIREZ ENVIRONMENTAL COMPLIANCE COORDINATOR

LARGE CONSTRUCTION

The applicant has submitted the required NOI as per Part II, Section E of the TPDES General Permit for Construction Activities (TXR150000) along with a copy of the Erosion Control Plan for the proposed Project.

PRELIMINARY APPROVAL FROM THE
HIDALGO COUNTY COMMISSIONERS COURT ON:

STAFF RECOMMENDS: **Preliminary Approval** subject to comments and future recommendations by planning, other departments and the approval of the City of EDINBURG.

Final Approval subject to recommendations other departments

This subdivision plat has been reviewed and complies with the Hidalgo County Subdivision Rules,

* Texas Water Development Board Model Subdivision Rules and The Texas Local Government Code.

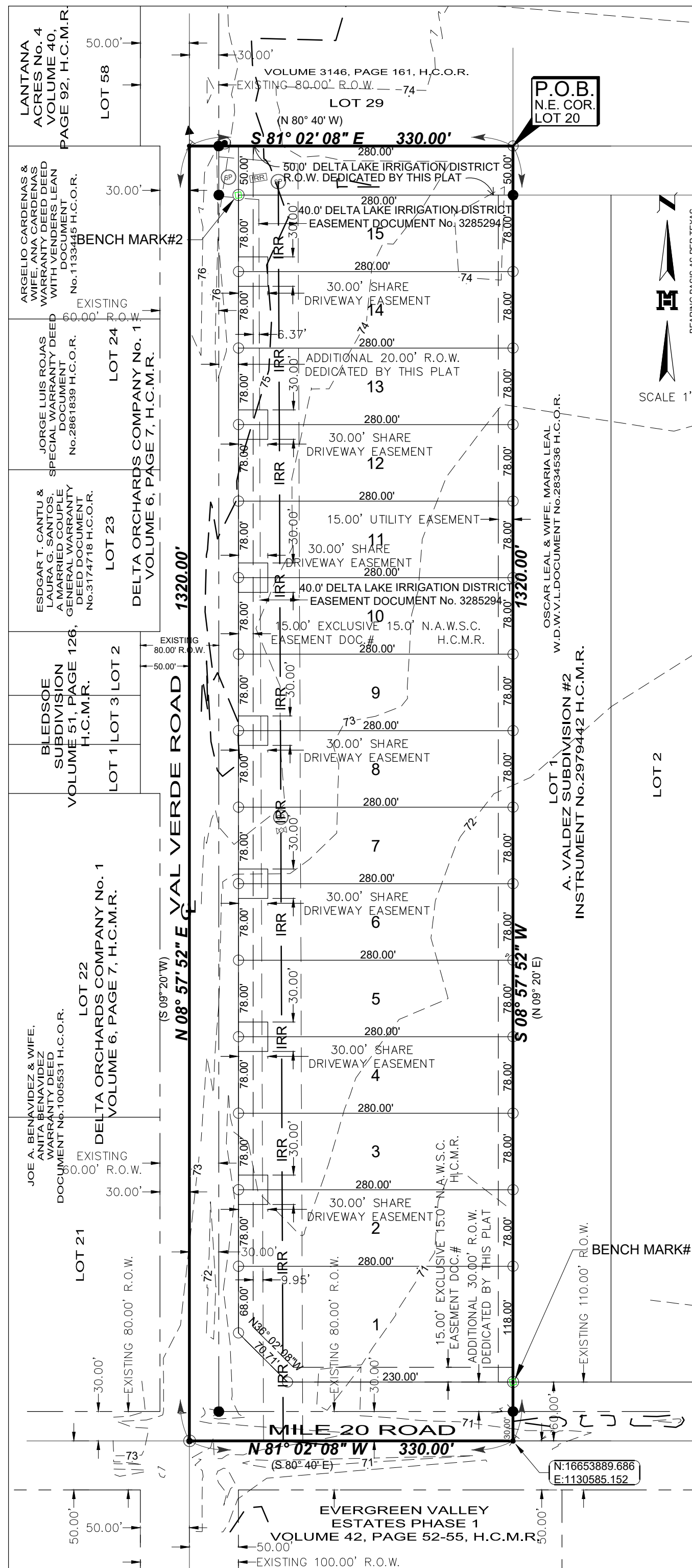

LEAL RANCH SUBDIVISION

BEING A RESUBDIVISION OF 10.000 ACRES
OUT OF LOT 20
DELTA ORCHARDS COMPANY No. 1
VOLUME 6, PAGE 7, H.C.M.R.
HIDALGO COUNTY, TEXAS.

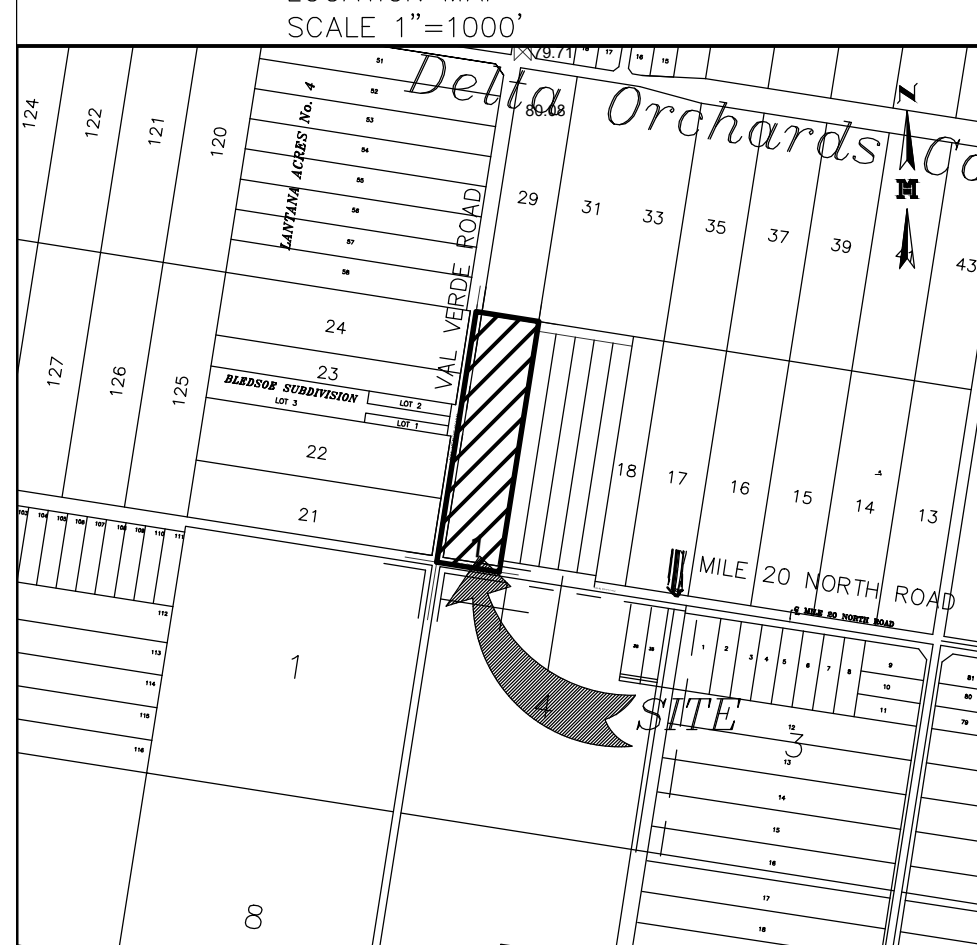

LOCATION MAP
SCALE 1"=1000'

LOCATION OF SUBDIVISION WITH RESPECT TO THE EXTRATERRITORIAL JURISDICTION OF A MUNICIPALITY:

LEAL RANCH SUBDIVISION IS LOCATED IN THE CENTRAL EAST PART OF HIDALGO COUNTY ON THE NORTHEAST CORNER OF VAL VERDE ROAD & MILE 20 ROAD. THE ONLY NEARBY MUNICIPALITIES IS THE CITY OF EDINBURG. LEAL RANCH SUBDIVISION FALLS IN THE RURAL AREA OF THE COUNTY. THIS SUBDIVISION FALLS WITHIN PRECINCT 4.

MELDEN & HUNT, INC.
CONSULTANTS • ENGINEERS • SURVEYORS

M

115 W. McINTYRE - EDINBURG, TX 78541
PH: (956) 381-0981 - FAX: (956) 381-1839
ESTABLISHED 1947 - www.meldenandhunt.com

PRINCIPAL CONTACTS

NAME	ADDRESS	CITY & ZIP	PHONE	FAX
OWNER:	OSCAR LEAL	22611 N. SKINNER ROAD	EDCOUCH, TX 78538	(956) 221-1121 C/O(956) 381-1839
ENGINEER:	MARIO A. REYNA, P.E.	115 W. McINTYRE	EDINBURG, TX 78541	(956) 381-0981 (956) 381-1839
SURVEYOR:	ROBERTO N. TAMEZ R.P.L.S.	115 W. McINTYRE	EDINBURG, TX 78541	(956) 381-0981 (956) 381-1839

RIGHT OF WAY EASEMENT

KNOWN ALL MEN BY THESE PRESENTS, THAT THE UNDERSIGNED, OWNERS OF THE PROPERTY SHOWN ON THIS PLAT, THEIR SUCCESSORS, ASSIGNS, AND TRANSFEREES (HEREINAFTER CALLED "GRANTOR" WHETHER ONE OR MORE PERSONS ARE NAMED), IN CONSIDERATION OF ONE DOLLAR (\$1.00) AND OTHER GOOD AND VALUABLE CONSIDERATION PAID BY NORTH ALAMO WATER SUPPLY CORPORATION, (HEREINAFTER CALLED "GRANTEE"), THE RECEIPT AND SUFFICIENCY OF WHICH IS HEREBY ACKNOWLEDGED, DOES HEREBY GRANT, BARGAIN, SELL, TRANSFER AND CONVEY TO SAID GRANTEE, ITS SUCCESSORS AND ASSIGNS, A PERPETUAL EASEMENT WITH THE RIGHT TO ERECT, CONSTRUCT, INSTALL AND LAY AND THEREAFTER USE, OPERATE, INSPECT, REPAIR, MAINTAIN, REPLACE AND REMOVE WATER DISTRIBUTION LINES AND APPURTENANCES OVER AND ACROSS THE LANDS SHOWN ON THIS PLAT, TOGETHER WITH THE RIGHT OF INGRESS AND EGRESS OVER GRANTOR'S ADJACENT LANDS FOR THE PURPOSE FOR WHICH THE ABOVE-MENTIONED RIGHTS ARE GRANTED. THE EASEMENT HEREBY GRANTED SHALL NOT EXCEED 15' IN WIDTH, AND GRANTEE IS HEREBY AUTHORIZED TO DESIGNATE THE COURSE OF THE EASEMENT HEREIN CONVEYED EXCEPT THAT WHEN THE PIPELINE(S) IS INSTALLED, THE EASEMENT HEREIN GRANTED SHALL BE LIMITED TO A STRIP OF LAND 15' IN WIDTH, THE CENTER LINE THEREOF BEING THE PIPELINE INSTALLED.

IN THE EVENT THE EASEMENT HEREBY GRANTED ABUTS ON A PUBLIC ROAD AND THE CITY, COUNTY OR STATE HEREAFTER WIDENS OR RELOCATES THE PUBLIC ROAD SO AS TO REQUIRE THE RELOCATION OF THIS WATER LINE AS INSTALLED, GRANTOR FURTHER GRANTS TO GRANTEE AN ADDITIONAL EASEMENT OVER AND ACROSS THE LAND SHOWN ON THIS PLAT FOR THE PURPOSE OF LATERALLY RELOCATING SAID WATER LINE AS MAY BE NECESSARY TO CLEAR THE ROAD IMPROVEMENTS, WHICH EASEMENT HEREBY GRANTED SHALL BE LIMITED TO A STRIP OF LAND 15' IN WIDTH, THE CENTER LINE THEREOF BEING THE PIPELINE AS RELOCATED.

THE CONSIDERATION RECITED HEREIN SHALL CONSTITUTE PAYMENT IN FULL FOR ALL DAMAGES SUSTAINED BY GRANTOR BY REASON OF THE INSTALLATION, MAINTENANCE, REPAIR, REPLACEMENT AND RELOCATION OF THE STRUCTURES REFERRED TO HEREIN. THIS AGREEMENT TOGETHER WITH OTHER PROVISIONS OF THIS GRANT SHALL CONSTITUTE AN EASEMENT FOR THE BENEFIT OF THE GRANTEE, ITS SUCCESSORS, AND ASSIGNS. THE GRANTEE COVENANTS THAT IT IS THE OWNER OF THE ABOVE-DESCRIBED LANDS AND THAT SAID LANDS ARE FREE AND CLEAR OF ALL ENCUMBRANCES AND LIENS, EXCEPT THE FOLLOWING:

THE EASEMENT CONVEYED HEREIN WAS OBTAINED OR IMPROVED THROUGH FEDERAL FINANCIAL ASSISTANCE. THIS EASEMENT IS SUBJECT TO THE PROVISIONS OF THE TITLE VI OF THE CIVIL RIGHTS ACT OF 1964 AND THE REGULATIONS ISSUED PURSUANT THERETO FOR SO LONG AS THE EASEMENT CONTINUES TO BE USED FOR THE SAME OR SIMILAR PURPOSE FOR WHICH FINANCIAL ASSISTANCE WAS EXTENDED OR FOR SO LONG AS THE GRANTEE OWNS IT, WHICHEVER IS LONGER.

IN WITNESS WHEREOF, THE SAID GRANTOR HAS EXECUTED THIS INSTRUMENT THE _____ DAY OF _____ 20____

OSCAR LEAL
22611 N. SKINNER ROAD
EDCOUCH, TEXAS 78538

ACKNOWLEDGMENT

THE STATE OF TEXAS §
COUNTY OF HIDALGO §

BEFORE ME, THE UNDERSIGNED, A NOTARY PUBLIC IN AND FOR SAID COUNTY AND STATE, ON THIS DAY PERSONALLY APPEARED OSCAR LEAL, KNOWN TO ME TO BE THE PERSON WHOSE NAME IS SUBSCRIBED TO THE FOREGOING INSTRUMENT, AND ACKNOWLEDGED TO ME THAT HE EXECUTED THE SAME FOR THE PURPOSES AND CONSIDERATION THEREIN EXPRESSED.

GIVEN UNDER MY HAND AND SEAL OF OFFICE THIS THE _____ DAY OF _____ 20____

NOTARY PUBLIC, STATE OF TEXAS
MY COMMISSION EXPIRES: _____

DESCRIPTION OF LEAL RANCH SUBDIVISION
METES AND BOUNDS DESCRIPTION

A TRACT OF LAND CONTAINING 10.000 ACRES, SITUATED IN THE COUNTY OF HIDALGO, TEXAS, COMPRISED OF ALL OF LOT 20 OUT OF DELTA ORCHARDS COMPANY No. 1, ACCORDING TO THE PLAT THEREOF RECORDED IN VOLUME 6, PAGE 7, HIDALGO COUNTY MAP RECORDS, SAID 10.000 ACRES ALSO BEING MORE PARTICULARLY DESCRIBED AS FOLLOWS:

POINT OF BEGINNING AT A NAIL FOUND FOR THE NORTHWEST CORNER OF SAID LOT 20 FOR THE NORTHWEST CORNER OF THIS TRACT;

1. THENCE, S 81° 02' 08" W ALONG THE NORTH LINE OF SID LOT 20, AT A DISTANCE OF 30.00 FEET PASS THE EAST RIGHT-OF-WAY OF VAL VERDE ROAD AND CONTINUING A TOTAL DISTANCE OF 330.00 FEET TO THE NORTHEAST CORNER OF SAID LOT 20 FOR THE NORTHEAST CORNER OF THIS TRACT;
2. THENCE, S 08° 57' 52" W ALONG THE EAST LINE OF SAID LOT 20 A DISTANCE OF 1290.00 FEET PASS AN IRON ROD FOUND FOR THE NORTH RIGHT-OF-WAY LINE OF MILE 20 ROAD, AND CONTINUING A TOTAL DISTANCE OF 1320.00 FEET TO AN NEAL FOUND ON THE SOUTHEAST CORNER OF LOT 20, FOR THE SOUTHEAST CORNER OF THIS TRACT;
3. THENCE, N 81° 02' 08" W ALONG THE SOUTH LINE OF SAID LOT 20 & WITHIN THE MILE 20 ROAD RIGHT-OF-WAY, A DISTANCE OF 330.00 FEET TO AN PIPE FOUND ON THE SOUTHWEST CORNER OF SAID LOT 20, FOR THE SOUTHWEST CORNER OF THIS TRACT;
4. THENCE, N 08° 57' 52" E ALONG THE WEST LINE OF SAID LOT 20 & WITHIN THE VAL VERDE ROAD RIGHT-OF-WAY, A DISTANCE OF 1,320.00 FEET TO THE POINT OF BEGINNING, AND CONTAINING 10.000 ACRES OF LAND, MORE OR LESS.

- LEGEND**
- FOUND NO.4 REBAR
 - ▲ FOUND COTTON PICKER SPINDLE
 - FOUND PK NAIL
 - ▲ FOUND NAIL
 - FOUND PIPE
 - SET MH MONUMENT ON CONCRETE
 - IRRIGATION VALVE
 - IRRIGATION STAND PIPE (SIZE AS NOTED)
 - A-A- EDGE OF ASPHALT TO EDGE OF ASPHALT
 - R.O.W. - RIGHT OF WAY
 - H.C.M.R. - HIDALGO COUNTY MAP RECORDS
 - H.C.O.R. - HIDALGO COUNTY OFFICIAL RECORDS
 - H.C.D.R. - HIDALGO COUNTY DEED RECORDS
 - N.E. COR. - NORTHEAST CORNER
 - D.L.I.D. - DELTA LAKE IRRIGATION DISTRICT
 - W.D.W.V.L. - WARRANTY DEED WITH VENDOR'S LIEN
 - D.W.W. - DEED WITHOUT WARRANTY
 - (-)- RECORDED PLAT CALLS

- GENERAL PLAT NOTES & RESTRICTIONS:
HIDALGO COUNTY GENERAL SUBDIVISION PLAT NOTES
1. FLOOD ZONE STATEMENT:
FLOOD ZONE DESIGNATION: ZONE "X"(SHADED) AREAS DETERMINED TO BE OUTSIDE 500-YEAR FLOOD PLAIN COMMUNITY-PANEL NO. 480334 0325 D EFFECTIVE DATE: JUNE 6, 2000
COMMUNITY-PANEL NO. 480334 0325 D EFFECTIVE DATE: JUNE 6, 2000 OF THE FEDERAL EMERGENCY MANAGEMENT AGENCY MAPS FOR HIDALGO COUNTY, TEXAS AND THE LOCAL FLOOD PLAN ADMINISTRATOR HAVE IDENTIFIED NO OTHER AREAS AS SHOWN ON THIS PLAT ARE WITHIN THE PROPOSED SUBDIVISION TO BE WITHIN THE 100-YEAR FLOOD PLAIN. CONSTRUCTION OF RESIDENTIAL HOUSING WITHIN ANY AREA OF THE SUBDIVISION THAT IS IN THE 100-YEAR FLOOD PLAIN IS PROHIBITED UNLESS THE HOUSING QUALIFIES FOR INSURANCE UNDER THE NATIONAL FLOOD INSURANCE ACT OF 1968 (42 U.S.C. SECTIONS 4001 THROUGH 4127).
 2. SETBACKS:
FRONT: 63.00 FEET, ALONG VAL VERDE ROAD
REAR: 15.00 FEET OR EASEMENT WHICHEVER IS GREATER
SIDE: 6.00 FEET OR EASEMENT WHICHEVER IS GREATER
CORNER SIDE: 20.00 FEET
 3. NO MORE THAN ONE-SINGLE FAMILY DETACHED DWELLING SHALL BE LOCATED ON EACH LOT. THIS MUST BE STIPULATED ON ALL DEEDS AND CONTRACTS FOR DEEDS. APPLICATIONS FOR CONSTRUCTION ARE REQUIRED PRIOR TO OCCUPYING THE LOT.
 4. MINIMUM FINISHED FLOOR ELEVATION SHALL BE 18" ABOVE THE CENTER LINE OF STREET OR 18" ABOVE NATURAL GROUND, WHICHEVER IS GREATER. ELEVATION CERTIFICATE MAY BE REQUIRED FOR LOTS LOCATED OUTSIDE A DESIGNATED FLOOD ZONE AT THE TIME OF APPLICATION FOR CONSTRUCTION TO VERIFY PRE AND POST CONSTRUCTION FINISHED FLOOR ELEVATIONS. AN ELEVATION CERTIFICATE SHALL BE REQUIRED FOR ALL LOTS WITHIN A DESIGNATED FLOOD ZONE AT THE TIME FOR A DEVELOPMENT PERMIT APPLICATION.
 5. THE FOLLOWING BENCHMARKS ARE IDENTIFIED ON THE FACE OF THE PLAT AND ON THE ATTACHED ENGINEERING PLANS:
--BM NO. 1--ELEV. 70.65 N.G.V.D. 29 DESCRIPTIONS: MH MONUMENT SET IN 2'X2' CONCRETE SLAB AT THE SOUTHEAST CORNER OF LOT 1 OF THIS SUBDIVISION. N:16653948.95, E:1130594.50.
--BM NO. 2--ELEV. 77.75 N.G.V.D. 29 DESCRIPTIONS: MH MONUMENT SET IN 2'X2' CONCRETE SLAB AT THE NORTHWEST CORNER OF LOT 15 OF THIS SUBDIVISION. N:16655187.82, E:1130506.47.
 6. IN ACCORDANCE WITH THE HIDALGO COUNTY DRAINAGE DISTRICT NO. 1 AND HIDALGO COUNTY REQUIREMENTS, THIS DEVELOPMENT WILL BE REQUIRED TO DETAIN A TOTAL OF 24,568 CUBIC-FEET 0.56 ACRE-FEET) OF STORM WATER RUNOFF. DRAINAGE RETENTION IN ACCORDANCE WITH THE LOCAL REQUIREMENTS WILL BE ACCOMPLISHED AS FOLLOWS: (SEE SHEET NO. 3 FOR STORM SEWER IMPROVEMENTS.) THE DEVELOPER SHALL BE RESPONSIBLE TO DETAIN AND ACCOMMODATE MORE THAN THE DETAINED VOLUME SHOWN ABOVE IF IT DETERMINES AT THE DEVELOPMENT PERMIT STATE ABOVE DUE TO THE IMPROVISED AREA BEING GREATER THAT PLAT ENGINEER CONSIDERED FOR HIS CALCULATIONS OF THIS SUBDIVISION.
 7. ALL LOTS SHALL HAVE A POST DEVELOPMENT FINISH GRADE FROM THE REAR OF THE LOT TO THE CURB AND/OR ROADSIDE DITCH AT A 0.25% SLOPE TO ACCOMPLISH POSITIVE DRAINAGE. THIS IS IN ACCORDANCE WITH HIDALGO COUNTY APPENDIX 5: COUNTY CONSTRUCTION.
 8. NO STRUCTURE SHALL BE PERMITTED OVER ANY EASEMENT. EASEMENTS SHALL BE KEPT CLEAR OF BUILDINGS, SHEDS, SHRUBS TREES, AND OTHER PLANTINGS (EXCEPT LOW, LESS THAN 18 INCHES MATURE HEIGHT, GROUND COVER, GRASS, OR FLOWERS) AND OTHER OBSTRUCTIONS THAT WOULD INTERFERE WITH THE OPERATIONS AND MAINTENANCE OF THE EASEMENT.
 9. EACH PURCHASE CONTRACT MADE BETWEEN A SUBDIVIDER AND PURCHASER OF A LOT IN THIS SUBDIVISION SHALL CONTAIN A STATEMENT DESCRIBING HOW AND WHEN WATER, SEWER, ELECTRICITY, AND GAS SERVICES WILL BE MADE AVAILABLE TO THE SUBDIVISION.
 10. ALL PUBLIC UTILITIES EASEMENTS DEDICATED BY THIS PLAT SHALL BE A MINIMUM WIDTH OF 15.00 FEET AS PER THE HIDALGO COUNTY MODEL SUBDIVISION RULES. BY SIGNING THIS PLAT, DEVELOPER AND ENGINEER CERTIFY THAT ALL OTHER EASEMENTS SHOWN COMPLY WITH THE SIZE REQUIRED BY EACH UTILITY PROVIDER OCCUPYING AN EASEMENT.
 - A. OSSF SYSTEM IS BEING DESIGNED FOR DISPOSAL OF DOMESTIC SEWERAGE ONLY.
 - B. EACH LOT ON THIS PLAT COMPLIES WITH THE MINIMUM 21,780 SQUARE FEET LOT AREA WITH POTABLE WATER SUPPLY.
 - C. OSSF SYSTEM SHALL REQUIRE INSPECTION AND APPROVAL BY HIDALGO COUNTY AUTHORIZED DEPARTMENT
 - D. SOIL ANALYSIS HAVE BEEN SUBMITTED TO THE AUTHORIZED HIDALGO COUNTY DEPARTMENT AND EXCEPTS MAY BE ALSO SEEN ON THE UTILITY LAYOUT FOR THIS SUBDIVISION AS SUBMITTED TO THE HIDALGO COUNTY PLANNING DEPARTMENT. THE ENGINEER HAS DETERMINED THAT THE SOIL IS SUITABLE FOR A STANDARD SEPTIC TANK AND ABSORPTIVE DRAIN FIELD SYSTEM.
 - E. APPROVED "OSSF" PERMIT APPLICATION IS REQUIRED INCLUDING INDIVIDUAL LOT PLANNING MATERIALS PRIOR TO APPLYING A LOT.
 12. THERE ARE NO VISIBLE WATER WELLS WITHIN 150 FEET FROM THE BOUNDARIES ON THIS SUBDIVISION
 13. OSCAR LEAL, THE OWNER & SUBDIVIDER OF LEAL RANCH SUBDIVISION, RETAINS A BLANKET EASEMENT UPON EACH LOT FOR THE PURPOSE OF INSTALLING AN APPROVED OSSF ON THE LOT AS DESCRIBED ON SHEET NO.2 OF THIS PLAT.
 14. NO INDIVIDUAL LOT DRIVEWAY ACCESS WILL BE ALLOWED FROM (VAL VERDE ROAD) FORM LOTS 2 THROUGH 15. A 24 FOOT SHARED DRIVEWAY ENTRANCE SHALL BE CONSTRUCTED BY DEVELOPER BETWEEN LOTS 2 & 3, 4 & 5, 6 & 7, 8 & 9, 10 & 11, 12 & 13, 14 & 15, TO PROVIDE INGRESS AND EGRESS FROM (VAL VERDE ROAD).
 15. NO ACCESS OR DRIVEWAY SHALL BE PERMITTED ONTO MILE 20 ROAD FROM LOT 1.

HIDALGO COUNTY
CERTIFICATE OF PLAT APPROVAL
UNDER LOCAL GOVERNMENT CODE § 232.028 (A)

WE, THE UNDERSIGNED CERTIFY THAT THIS PLAT OF LEAL RANCH SUBDIVISION WAS REVIEWED AND APPROVED BY THE HIDALGO COUNTY COMMISSIONERS COURT ON _____ DAY OF _____ 20____.

HIDALGO COUNTY JUDGE _____ DATE: _____
ATTEST: HIDALGO COUNTY CLERK _____ DATE: _____

HIDALGO COUNTY
CERTIFICATE OF PLAT APPROVAL
HIDALGO COUNTY HEALTH DEPARTMENT

I, THE UNDERSIGNED CERTIFY THAT THIS PLAT OF LEAL RANCH SUBDIVISION WAS REVIEWED AND APPROVED BY THE HIDALGO COUNTY HEALTH DEPARTMENT ON _____ DAY OF _____ 20____.

ENVIRONMENTAL HEALTH DIVISION MANAGER _____

STATE OF TEXAS
COUNTY OF HIDALGO

WE, THE UNDERSIGNED OWNER OF LAND SHOWN ON THIS PLAT, FOR THE CONSIDERATION OF DELTA LAKE IRRIGATION DISTRICT (WILACY) AND HIDALGO COUNTY) APPROVING THIS PLAT, ASSUME ALL RESPONSIBILITY FOR THE DRAINAGE OF THE LAND COVERED HEREBY AND WE, OUR HEIRS AND ASSIGNS, ASSUME ANY COSTS IN CONNECTION WITH ANY DRAINAGE NEEDED NOW OR AT ANY TIME IN THE FUTURE.

DECISIONS UNLIMITED, L.L.C.

OSCAR LEAL
22611 N. SKINNER ROAD
EDCOUCH, TEXAS 78538

THE STATE OF TEXAS)
COUNTY OF HIDALGO)

THIS PLAT, LEAL RANCH SUBDIVISION HAS BEEN SUBMITTED TO AND CONSIDERATION BY THE DELTA LAKE IRRIGATION DISTRICT OF HIDALGO COUNTY, TEXAS AND IS HEREBY APPROVED BY SUCH DISTRICT. "ALL RIGHTS, RULES AND REGULATIONS OF THE DELTA LAKE IRRIGATION DISTRICT EXISTING PRIOR TO THE SUBMISSION OF THIS PLAT ARE NOT ABRIDGED BY THE SUBSEQUENT APPROVAL OF THIS PLAT BY THE SAID DISTRICT. NOTWITHSTANDING ANY PROVISION OR NOTATION OTHERWISE IN THIS PLAT." (THIS REQUIREMENT WILL BE INAPPLICABLE IF ANY RIGHTS, RULES OR REGULATIONS OF THE DISTRICT ARE INTENDED BY THE DISTRICT TO BE ABRIDGED.) DELTA LAKE IRRIGATION DISTRICT WILL NOT ALLOW ANY STRUCTURES 15' FROM THE CENTER LINE OF A PIPELINE OR 25' FROM THE INSIDE TOE OF ANY MAIN OR LATERAL CANAL OR DRAINAGE DITCH, AND THAT NO FENCING BE WILL INSTALLED OR REMAIN ON ANY DISTRICTS EASEMENT OR RIGHT-OF-WAY LESS APPROVED BY THE DISTRICT MANAGEMENT. ALL APPROVED FENCING WILL BE REQUIRED TO HAVE AVAILABLE ONLY AT EXISTING IRRIGATION OUTLETS. ANY MODIFICATION, CHANGE, OR ADDITIONAL OUTLETS MUST BE APPROVED BY THE DISTRICT, AND BE AT EXPENSE OF THE OWNER.

ANY FAILURE TO RECORD THIS PLAT IN THE OFFICE OF THE COUNTY CLERKS OFFICE ON WILACY OR HIDALGO COUNTY WITHIN ONE YEAR AFTER THIS DATE SHALL CAUSE THIS APPROVAL TO BECOME VOID.

GIVEN UNDER BY HAND AND SEAL OF OFFICE THIS _____ DAY OF _____ A.D. 2022.

APPROVED BY _____
PRESIDENT: DALE MURDEN

ATTEST BY: _____
SECRETARY: NEAL GALLOWAY

INDEX TO SHEET OF LEAL RANCH SUBDIVISION

SHEET 1: HEADING; INDEX; LOCATION MAP AND ETI; PRINCIPAL CONTACTS; MAP; LOT, STREETS, AND EASEMENT LAYOUT; DESCRIPTION (METES AND BOUNDS); SURVEYOR'S CERTIFICATION; PLAT NOTES AND RESTRICTIONS; OWNER'S DEDICATION, CERTIFICATION; ATTESTATION; ENGINEERING CERTIFICATION; COUNTY CLERK'S RECORDING CERTIFICATE; REVISION NOTES, DELTA LAKE IRRIGATION DISTRICT, H.C.D.D. No. 1; HIDALGO COUNTY HEALTH DEPARTMENT CERTIFICATE; COUNTY JUDGE; NORTH ALAMO WATER SUPPLY CORPORATION CERTIFICATION.

SHEET 2: ENGINEERING REPORT, INCLUDING DESCRIPTION OF WATER AND WASTE WATER / OSSF AND ENGINEERS CERTIFICATION (ENGLISH AND SPANISH VERSION);

SHEET 3: MAP OF TOPOGRAPHY AND DRAINAGE; DRAINAGE SWEETS REVISION NOTES, DRAINAGE REPORT INCLUDING DESCRIPTION OF DRAINAGE, ENGINEERING CERTIFICATION, CONSTRUCTION DETAILS.

SHEET 1 OF 3 SHEETS

DRAWN BY: CIRO _____ DATE: _____
SURVEYED, CHECKED BY: _____ DATE: _____

STATE OF TEXAS
COUNTY OF HIDALGO

OWNER'S DEDICATION, CERTIFICATION, AND ATTESTATION

I, OSCAR LEAL, AS OWNER OF THE 10.000 ACRE TRACT OF LAND ENCOMPASSED WITHIN THE PROPOSED LEAL RANCH SUBDIVISION, HEREBY SUBSIDE THE LAND AS DEPICTED IN THIS SUBDIVISION PLAT AND DEDICATE TO PUBLIC USE THE STREET(S), PARK, AND EASEMENTS SHOWN HEREIN.

I CERTIFY THAT I HAVE COMPLIED WITH THE REQUIREMENTS OF TEXAS LOCAL GOVERNMENT CODE § 232.032 AND THAT:

- (A) THE WATER QUALITY AND CONNECTIONS TO THE LOTS MEET, OR WILL MEET THE MINIMUM STATE STANDARDS;
- (B) SEWER CONNECTIONS TO THE LOTS OR SEPTIC TANKS MEET, OR WILL MEET THE MINIMUM REQUIREMENTS OF STATE STANDARDS;
- (C) ELECTRICAL CONNECTIONS PROVIDED TO THE LOTS MEET, OR WILL MEET THE MINIMUM STATE STANDARDS; AND
- (D) GAS CONNECTIONS, IF AVAILABLE, PROVIDED TO THE LOTS MEET, OR WILL MEET THE MINIMUM STATE STANDARDS.

I ATTEST THAT THE MATTERS ASSERTED IN THIS PLAT ARE TRUE AND COMPLETE.

OSCAR LEAL _____ DATE: _____
22611 N. SKINNER ROAD
EDCOUCH, TEXAS 78538

STATE OF TEXAS
COUNTY OF HIDALGO

BEFORE ME, THE UNDERSIGNED NOTARY PUBLIC, ON THIS DAY PERSONALLY APPEARED OSCAR LEAL, PROVED TO ME THROUGH HIS TEXAS DEPARTMENT OF PUBLIC SAFETY DRIVERS LICENSE TO BE THE PERSON WHOSE NAME IS SUBSCRIBED TO THE FOREGOING INSTRUMENT, WHO, BEING BY ME FIRST DULY SWORN, DECLARED THAT THE STATEMENTS THEREIN ARE TRUE AND CORRECT AND ACKNOWLEDGED THAT HE EXECUTED THE SAME FOR THE PURPOSES AND CONSIDERATION THEREBY EXPRESSED.

GIVEN UNDER MY HAND AND SEAL OF OFFICE THIS _____ DAY OF _____, 2022.

NOTARY PUBLIC, STATE OF TEXAS
MY COMMISSION EXPIRES: _____

STATE OF TEXAS
COUNTY OF HIDALGO

I, THE UNDERSIGNED, MARIO A. REYNA, A LICENSED PROFESSIONAL ENGINEER IN THE STATE OF TEXAS, DO HEREBY CERTIFY THAT PROPER ENGINEERING CONSIDERATION HAS BEEN GIVEN TO THIS PLAT AND IS A TRUE AND ACCURATE REPRESENTATION OF THE SUBDIVISION OF THE LANDS HERON DESCRIBED.

MARIO A. REYNA, P.E. #117368 _____ DATE: _____
DATE PREPARED: 1-27-21
JOB NO. 22064.00

MELDEN & HUNT, INC.
TEXAS REGISTRATION F-1435

STATE OF TEXAS
COUNTY OF HIDALGO

I, ROBERTO N. TAMEZ, A REGISTERED PROFESSIONAL LAND SURVEYOR IN THE STATE OF TEXAS, DO HEREBY CERTIFY THAT THIS PLAT IS TRUE AND CORRECTLY MADE FROM AN ACTUAL SURVEY MADE ON THE GROUND OF THE PROPERTY LEGALLY DESCRIBED HERON, AND THAT THERE ARE NO APPARENT DISCREPANCIES, CONFLICTS, OR OVERLAPPING OF IMPROVEMENTS, VISIBLE UTILITY LINES OR ROADS IN PLACE, EXCEPT AS SHOWN ON THE ACCOMPANYING PLAT, AND THAT THE CORNER MONUMENTS SHOWN THEREON WERE PROPERLY PLACED UNDER MY SUPERVISION IN ACCORDANCE WITH THE SUBDIVISION REGULATIONS OF THE COUNTY OF HIDALGO, TEXAS.

DATED THIS THE _____ DAY OF _____ 20____

ROBERTO N. TAMEZ, R.P.L.S. No. 6238 _____
STATE OF TEXAS
DATE SURVEYED: 3-19-2021
T-101; PG. 74
SURVEY JOB # 21402.08

HIDALGO COUNTY
CERTIFICATE OF PLAT APPROVAL
HIDALGO COUNTY DRAINAGE DISTRICT NO. 1

HIDALGO COUNTY DRAINAGE DISTRICT NO. 1 HEREBY CERTIFIES THAT THE DRAINAGE PLANS FOR THIS SUBDIVISION COMPLY WITH THE MINIMUM STANDARDS OF THE DISTRICT ADOPTED UNDER TEXAS WATER CODE 49.211 (c). THE DISTRICT HAS NOT REVIEWED AND DOES NOT CERTIFY THAT THE DRAINAGE STRUCTURES DESCRIBED ARE APPROPRIATE FOR THE SPECIFIC SUBDIVISION, BASED ON GENERALLY ACCEPTED ENGINEERING CRITERIA. IT IS THE RESPONSIBILITY OF THE DEVELOPER AND HIS ENGINEER TO MAKE THEIR DETERMINATIONS.

HIDALGO COUNTY DRAINAGE DISTRICT NO. 1

RAUL E. SESHIN P. E., C. F. M. _____ DATE: _____
GENERAL MANAGER

FILED FOR RECORD IN
HIDALGO COUNTY
ARTURO GUAJARDO, JR.
HIDALGO COUNTY CLERK

ON: _____ AT _____ AM/PM
INSTRUMENT NUMBER _____
OF THE MAP RECORDS OF HIDALGO COUNTY, TEXAS

BY: _____ DEPUTY

MAP OF WATER DISTRIBUTION SYSTEM
 MAPA DE SISTEMA DE DISTRIBUCION DE AGUA
 SUBDIVISION MAP OF
LEAL RANCH SUBDIVISION
 BEING A RESUBDIVISION OF 10.000 ACRES
 OUT OF LOT 20
 DELTA ORCHARDS COMPANY No. 1
 VOLUME 6, PAGE 7, H.C.M.R.
 HIDALGO COUNTY, TEXAS.

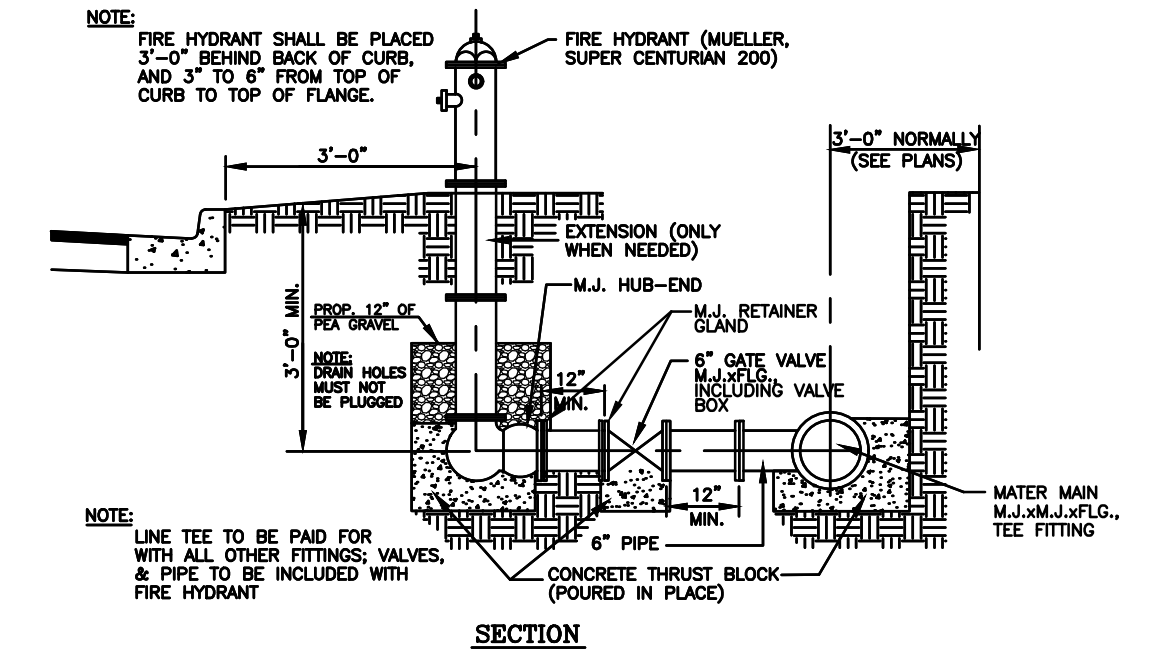
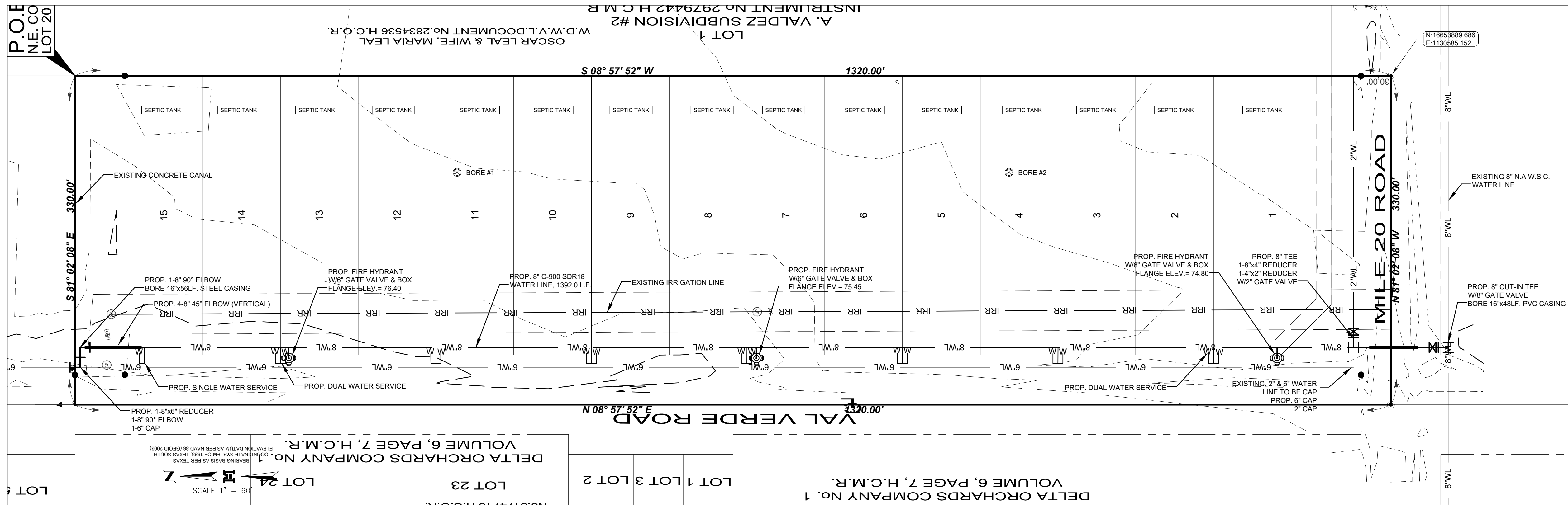

TYPICAL FIRE HYDRANT INSTALLATION
N.T.S.

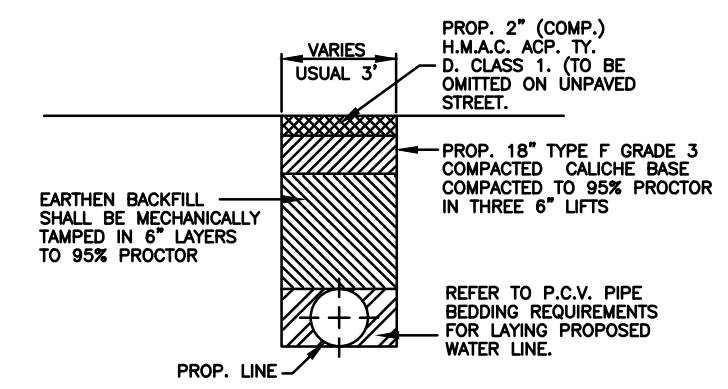

PAVED and UNPAVED STREET BACKFILL DETAIL
N.T.S.

COST ESTIMATE:

WATER DISTRIBUTION:	\$ 57,870.00
SANITARY SEWER:	\$ 22,500.00
IMPROVEMENTS / OSSF:	\$ 00,000.00
DRAINAGE IMPROVEMENTS:	\$ 00,000.00
PAVING IMPROVEMENTS:	\$ 00,000.00

ESTIMACION DE COSTOS:

SERVICIO DE AGUA POTABLE:	\$ 57,870.00
SERVICIO DE DRENAJE SANITARIO:	\$ 22,500.00
DRENAJE PLUVIAL:	\$ 00,000.00
PAVIMENTACION DE CALLES:	\$ 00,000.00

FINAL WATER AND SEWER ENGINEERING REPORT FORMAT
 WATER SUPPLY, DESCRIPTION, COST, AND OPERABILITY DATE:

LEAL RANCH SUBDIVISION WILL BE PROVIDED WITH POTABLE WATER BY NORTH ALAMO WATER SUPPLY CORPORATION (N.A.W.S.C.). THE SUBDIVIDER AND HAVE ENTERED INTO A CONTRACT IN WHICH N.A.W.S.C. HAS PROMISED TO PROVIDE SUFFICIENT WATER TO THE SUBDIVISION FOR AT LEAST 30 YEARS AND N.E.W.S.C. HAS PROVIDED DOCUMENTATION TO SUFFICIENTLY ESTABLISH THE LONG TERM QUANTITY AND QUALITY OF THE AVAILABLE WATER SUPPLIES TO SERVE THE FULL DEVELOPMENT OF THIS SUBDIVISION.

N.A.W.S.C. HAS AN EXISTING 2" WATER LINE RUNNING ALONG THE NORTH SIDE OF MILE 20 ROAD AND AN EXISTING 8" WATER LINE ALONG THE NORTH SIDE OF MILE 20 ROAD AND A 6" WATER LINE ALONG THE EAST SIDE OF VAL VERDE ROAD. THE WATER SYSTEM FOR LEAL RANCH SUBDIVISION CONSISTS OF A 8" WATER LINE THAT TAPS INTO THE EXISTING 2", 6" AND 8" WATER LINES. THIS 8" WATER LINE CONNECT TO THE EXISTING 8" WATER LINE ALONG THE SOUTH RIGHT-OF-WAY OF MILE 20 ROAD AND CROSSING TO THE NORTH CONNECTING TO THE EXISTING 2" WATER LINE AND CONTINUES NORTH ALONG THE EAST RIGHT-OF-WAY OF VAL VERDE ROAD AND WITHIN AN EXCLUSIVE 15.00 FOOT N.A.W.S.C. EASEMENT AN CONNECTING TO THE 6" WATER LINE AT THE NORTHWEST CORNER OF THIS SUBDIVISION.

WATER DISTRIBUTION FOR THE LEAL RANCH CONSISTS OF (7) SEVEN 1" DIAMETER DUAL SERVICE LINES RUN TO PAIRS OF LOTS BEFORE SPLITTING INTO 1/2" SERVICE LINES AND (1) ONE 1/2" SINGLE SERVICE LINES. SAID SERVICES TERMINATE AT THE WATER METER BOXES FOR EACH LOT. THE 8" WATER LINE, THE DUAL SERVICES AND 1/2" SINGLE SERVICES, AND THE METER BOXES HAVE ALREADY BEEN INSTALLED, AT A TOTAL COST OF \$ 57,870.00, OR \$ 890.31 PER LOT. IN ADDITION, THE SUBDIVIDER HAS PAID N.A.W.S.C. THE SUM OF \$25,780.00, WHICH COVERS THE \$396.62 COST PER LOT AS STATED IN THE 30 YEAR WATER SERVICE AGREEMENT WHICH SUM REPRESENTS THE TOTAL COST OF WATER METER, RIGHTS ACQUISITION FEES, AND ALL MEMBERSHIP OR OTHER FEES ASSOCIATED WITH CONNECTING THE INDIVIDUAL LOTS IN THE SUBDIVISION TO N.A.W.S.C. UPON REQUEST BY THE LOT OWNER, N.A.W.S.C. WILL PROMPTLY INSTALL AT NO CHARGE THE WATER METER FOR THAT LOT. THE SUBDIVIDER HAS INSTALLED 5 FIRE HYDRANTS AT A UNIT COST OF \$1,500.00 FOR A TOTAL COST OF \$7,500.00. THE ENTIRE WATER FACILITIES HAVE BEEN APPROVED AND ACCEPTED BY N.A.W.S.C. AND SAID DISTRIBUTION SYSTEM IS OPERABLE AS OF THE DATE OF THE RECORDING OF THE PLAT.

SEWAGE FACILITIES DESCRIPTION; COST AND OPERABILITY DATES

SEWAGE FROM LEAL RANCH SUBDIVISION WILL BE TREATED BY INDIVIDUAL ON-SITE SEWAGE FACILITIES ("OSSF") CONSISTING OF A STANDARD DESIGN DUAL COMPARTMENT SEPTIC TANK AND A DRAIN FIELD ON EACH LOT. THE UNDERSIGNED PROFESSIONAL ENGINEER HAS EVALUATED THE SUITABILITY OF THE SUBDIVISION SITE FOR OSSF AND SUBMITTED A REPORT CONCLUDING THAT THE SITE IS SUITABLE FOR OSSF. THE REPORT WAS REVIEWED AND APPROVED BY THE HIDALGO COUNTY HEALTH DEPARTMENT. EACH LOT HAS ADEQUATE AREA FOR A REPLACEMENT DRAIN FIELD.

SOIL EVALUATION REPORT:
 EACH LOT IN THE PROPOSED SUBDIVISION IS AT LEAST 1/2 ACRE IN SIZE. THE NATURAL RESOURCE CONSERVATION SERVICE SOIL SURVEY BOOK INDICATED A SANDY LOAM SOIL FOR THE AREA. AT LEAST TWO SOIL EXCAVATIONS WERE PERFORMED ON THE SITE, AT OPPOSITE ENDS OF THE PROPOSED DISPOSAL AREA. (ADDITIONAL BORINGS WERE UNNECESSARY BECAUSE THE SOILS ARE VERY UNIFORM WITHIN THIS LIMIT AREA). THE SOIL IS A UNIFORM SANDY LOAM EXTENDING UP TO 36" BELOW THE BOTTOM OF ANY PROPOSED EXCAVATIONS. THERE IS NO INDICATION OF GROUNDWATER OR A RESTRICTIVE LAYER WITHIN 24" OF BOTTOM OF THE PROPOSED EXCAVATIONS. THE SUBDIVISION DRAINS WELL.

THE COST TO INSTALL A SEPTIC SYSTEM ON AN INDIVIDUAL LOT IS \$1,500.00, INCLUDING THE COST FOR THE REQUIRED PERMIT AND LICENSE. ALL OSSFS HAVE BEEN INSTALLED AS OF THE TIME OF APPLICATION FOR FINAL PLAT APPROVAL AT A TOTAL COST OF \$22,500.00. THE HIDALGO COUNTY HEALTH DEPARTMENT HAS INSPECTED AND APPROVED THE INSTALLATION OF ALL OSSF ON 06-02-2023

ENGINEER CERTIFICATION:

BY MY SIGNATURE BELOW, I CERTIFY THAT THE WATER AND SEWAGE SERVICE FACILITIES DESCRIBED ABOVE ARE IN COMPLIANCE WITH THE MODEL RULES ADOPTED UNDER SECTION 16.343, WATER CODE. I CERTIFY THAT THE COSTS TO INSTALL THE WATER AND THE UNCONSTRUCTED ON-SITE SEWAGE FACILITIES, DISCUSSED ABOVE, ARE AS FOLLOWS:

WATER FACILITIES - THESE FACILITIES FULLY CONSTRUCTED, WITH THE INSTALLATION OF WATER METERS, WILL COST A GRAND TOTAL OF \$83,650.00 WHICH EQUALS TO \$1,327.77 PER LOT.

SEWAGE FACILITIES - SEPTIC SYSTEM IS ESTIMATED TO COST \$1,500.00 PER LOT (ALL INCLUSIVE), FOR A TOTAL OF \$22,500.00 FOR THE ENTIRE SUBDIVISION.

MARIO A. REYNA P.E. _____ DATE _____



SUBDIVIDER CERTIFICATION

1. BY COMPLETING THE IMPROVEMENTS DESCRIBED ON THE PLAT, SUBDIVIDER WILL COMPLY WITH MINIMUM STATE STANDARDS AND THAT (a) WATER QUALITY AND CONNECTIONS INCLUDING WATER METERS AND OR WATER WELLS FOR EACH LOT(S) MEET SUCH STANDARDS AND (b) SEWER CONNECTIONS TO THE LOTS OR SEPTIC TANKS MEET OR WILL MEET SUCH STANDARDS AND WILL BE CONSTRUCTED IN ACCORDANCE WITH STATE AND COUNTY REGULATIONS.

SUBDIVIDER STATEMENT:

1. I, OSCAR LEAL, SUBDIVIDER OF LEAL RANCH SUBDIVISION, HERE BY CERTIFY SEWER PERMITS HAVE BEEN PAID AND COPIES OF RECEIPTS ARE ON FILE WITH THE HIDALGO COUNTY HEALTH DEPARTMENT THAT ANY ADEQUATE DRINKING WATER SOURCE IS IMMEDIATELY AVAILABLE TO EACH LOT OF THE TYPE, QUALITY & QUANTITY TO ENABLE EACH PERSON PURCHASING A LOT HAVE ADEQUATE WATER TO COMPLY WITH THE REGULATIONS AND THE LAWS OF THE STATE AS REQUIRED BY STATE AND COUNTY REGULATIONS.

OSCAR LEAL
 22611 N. SKINNER ROAD
 EDDOUCH, TEXAS 78538

STATE OF TEXAS
 COUNTY OF HIDALGO:

BEFORE ME, THE UNDERSIGNED AUTHORITY, ON THIS DAY PERSONALLY APPEARED OSCAR LEAL, KNOWN TO ME THE PERSON WHOSE NAME IS SUBSCRIBED TO THE FOREGOING INSTRUMENT AND ACKNOWLEDGED TO BE THAT HE EXECUTED THE SAME FOR PURPOSED AND CONSIDERATION THEREIN STATED, GIVEN UNDER MY HAND AND SEAL OF OFFICE

THIS THE _____ DAY OF _____, 20____

NOTARY PUBLIC
 MY COMMISSION EXPIRES _____

FINAL WATER AND SEWER ENGINEERING REPORT IN SPANISH
 PROVISION DE AGUA; DESCRIPCION, GASTOS Y FECHAS DE INICIO

LA SUBDIVISION LEAL RANCH RECIBIRA SU PROVISION DE AGUA DE NORTH ALAMO WATER SUPPLY CORPORATION (LA COMPAÑIA DE AGUA N.A.W.S.C.). EL DUEÑO DE LA SUBDIVISION Y N.A.W.S.C. HAN FIRMADO UN CONTRATO POR EL CUAL LA SUBDIVISION RECIBIRA SU PROVISION DE AGUA POR LOS PROXIMOS 30 AÑOS. N.A.W.S.C. HA PRESENTADO DOCUMENTACION PARA DEMOSTRAR A LARGO PLAZO LA CANTIDAD Y CALIDAD DE AGUA ACCESIBLE PARA SERVIR EL FUTURO DESARROLLO DE LA SUBDIVISION.

EL SISTEMA DE PROVISION DE AGUA PARA LA SUBDIVISION LEAL RANCH CONSISTE DE UN CONDUCTO DE AGUA DE 2" QUE PASA POR EL LADO NORTE DEL DERECHO DE VIA (RIGHT OF WAY) DE LA CARRETERA MILE 20 ROAD Y 8" QUE PASA POR EL LADO SUR DEL DERECHO DE VIA (RIGHT OF WAY) DE LA CARRETERA MILE 20 ROAD Y 6" QUE PASA POR EL LADO ESTE DEL DERECHO DE VIA (RIGHT OF WAY) DE LA CARRETERA VAL VERDE ROAD. EL SISTEMA DE PROVISION DE AGUA DE LA SUBDIVISION LEAL RANCH CONSISTE DE UN CONDUCTO DE AGUA DE 8" QUE SE CONECTA CON EL CONDUCTO DE AGUA EXISTENTE DE 2", 6" Y 8". ESTA LINEA DE 8" SE CONECTA AL CONDUCTO DE 6" EN EL LADO SUR DEL DERECHO DE VILLA DE MILE 20 ROAD Y CRUSA AL NORTE CONECTANDO AL CONDUCTO DE 2" EN EL LADO NORTE DEL DERECHO DE VILLA Y SIGUE AL NORTE EN EL LADO ESTE DEL DERECHO DE VILLA DE VAL VERDE ROAD Y DENTRO DE UN CONSICION EXCLUSIVO DE N.A.W.S.C. Y SE CONECTA AL CONDUCTO DE 6" EN EL LADO NOROESTE DE ESTA SUBDIVISION.

DEL CONDUCTO DE AGUA DE 8" SE PRODUCEN (7) SIETE DOBLE-CONDUCTOS DE AGUA DE 1" PARA CADA DOS ESTOS CONDUCTOS SE SEPARAN PARA PRODUCIR DOS CONDUCTOS DE AGUA DE 1/2" PARA CADA LOTE. Y (1) UN CONDUCTOS INDIVIDUALES DE AGUA DE 1/2" PARA CADA LOTE YA SE HAN INSTALADO LOS CONDUCTOS DE AGUA DE 1". EL CONDUCTO DE 1/2" Y LOS MEDIDORES MECANICOS DE AGUA A UN COSTO TOTAL DE \$ 57,870.00 O \$ 890.31 POR LOTE. EL DUEÑO DE LA SUBDIVISION TAMBIEN LE HA PAGADO A LA COMPAÑIA N.A.W.S.C. \$ 25,780.00 O \$1,600.00 POR LOTE QUE CUBRE EL COSTO DEL MEDIDOR MECANICO DE AGUA PARA CADA LOTE, ESTE PRECIO INCLUYE EL COSTO DE LA INSTALACION DE CADA MEDIDOR Y LOS GASTOS DE CONEXION. CUANDO EL DUEÑO DE CADA LOTE SOLICITE UN MEDIDOR DE AGUA, LA COMPAÑIA N.A.W.S.C. LO INSTALARA SIN ALGUN GASTO AL DUEÑO. EL DUEÑO DE LA SUBDIVISION TAMBIEN HA INSTALADO 5 BOCAS DE RIEGO (FIRE HYDRANT) A UN COSTO DE \$ 1,500.00 POR CADA UNO CUAL GASTA UNA CANTIDAD TOTAL \$7,500.00. EL SISTEMA DE AGUA ESTARA EN FUNCIONAMIENTO COMPLETO ANTES O EN LA FECHA, EN LA CUAL LA SUBDIVISION SEA REGISTRADA EN EL CONDADO DE HIDALGO.

DRENAJE; DESCRIPCION, GASTOS Y FECHA DE INICIO PARA FACILITAR EL DRENAJE PARA LA SUBDIVISION

SE INSTALARA UNA FOSA SEPTICA EN CADA SOLAR. ESTA FOSA SEPTICA CONSISTE DE UN TANQUE SEPTICO DE MODELO DUAL Y DE UN CAMPO DE DRENAJE PARA EL SOLAR. EL INGENIERO AUTOR DE ESTE DOCUMENTO HA EVALUADO EL AREA DONDE SE ENCUENTRA LA SUBDIVISION Y HA PREPARADO UN REPORTE QUE CONCLUYE QUE ESTE TERRENO ES ADECUADO PARA ESAS FOSAS SEPTICAS (OSSF). EL REPORTE FUE APROBADO POR EL DEPARTAMENTO DE SALUBRIDAD DEL CONDADO DE HIDALGO (HIDALGO COUNTY HEALTH DEPARTMENT) SEGUN EL REPORTE.

CADA LOTE EN LA SUBDIVISION MIDE MEDIO ACRE. SE HICIERON DOS ES EXCAVACIONES DE EVALUACION EN LUGARES OPUESTOS EN LA SUBDIVISION (EXCAVACIONES ADICIONALES NO FUERON NECESARIAS PORQUE EL TERRENO EN ESTA AREA ES SIGNIFICATIVAMENTE UNIFORME). EL TERRENO ES UNIFORME (TERRENO ARCILLOSO Y SUELO FRANCO) Y SE EXTIENDE A 36 PULGADAS BAJO TODAS LAS EXCAVACIONES PROPUESTAS. NO EXISTE EVIDENCIA DE AGUA 24 PULGADAS MAS ARRIBA DE LO MAS BAJO DE LAS EXCAVACIONES PROPUESTAS. EL AGUA EN ESTA AREA FLUYE BIEN.

EL COSTO TOTAL PARA LA INSTALACION DE UN SISTEMA INDIVIDUAL DE FOSAS SEPTICAS POR SOLAR SON \$1,500.00 DOLARES, INCLUYENDO EL COSTO DEL PERMISO REQUERIDO Y LICENCIA. EN ESTOS MOMENTOS TODAS LAS FOSAS SEPTICAS HAN SIDO INSTALADAS EN EL PROCESO DE LA APROBACION FINAL. A UN COSTO TOTAL DE \$22,500.00. EL DEPARTAMENTO DE SALUBRIDAD DEL CONDADO DE HIDALGO HA INSPECCIONADO TODOS LAS FOSAS SEPTICAS Y AH APROBADO LA INSTALACION DE LAS FOSAS SEPTICAS DESDE 06-02-2023.

CERTIFICACION:

CON MI FIRMA, CERTIFICO QUE LOS SERVICIOS Y SISTEMAS DE AGUA Y DE DRENAJE, DESCRITOS EN ESTE DOCUMENTO CUMPLEN CON LAS MODEL SUBDIVISION RULES (LAS REGLAS GOBERNANDO A LAS SUBDIVISIONES), ADOPTADAS EN LA SECCION 16.343 DEL TEXAS WATER CODE (CODIGO DE AGUA DE TEXAS). CERTIFICO QUE LOS GASTOS PARA INSTALAR LOS SISTEMAS DE AGUA Y DE DRENAJE SON:

AGUA: EL SISTEMA/SERVICIO DE AGUA SERA INSTALADO Y COMPLETAMENTE CONSTRUIDO MENOS EL MEDIDOR MECANICO DE AGUA QUE COSTARA UN TOTAL DE \$ 83,650.00 O \$ 1,327.77 POR LOTE.

DRENAJE: SE ESTIMA QUE LA FOSA SEPTICA COSTARA \$1,500.00 A UN COSTO TOTAL DE \$22,500.00 TODA LA SUBDIVISION.

MARIO A. REYNA P.E. _____ DATE _____

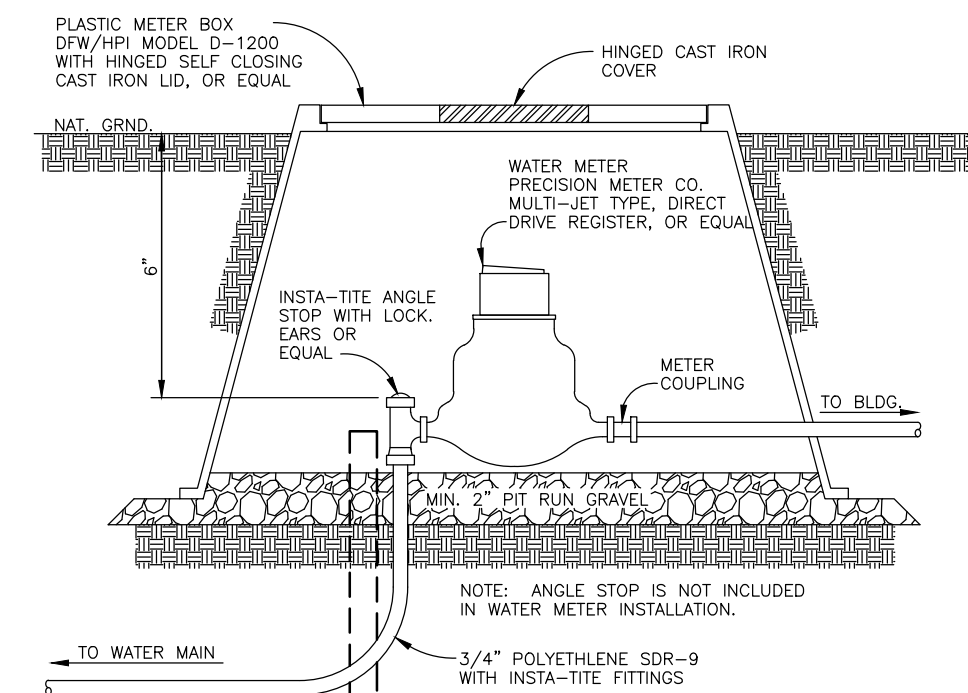
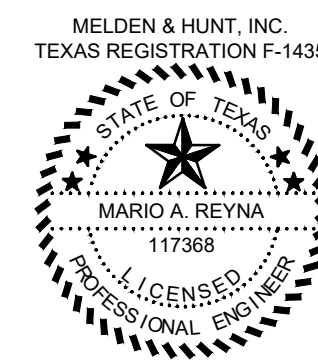

TYPICAL WATER METER INSTALLATION
N.T.S.

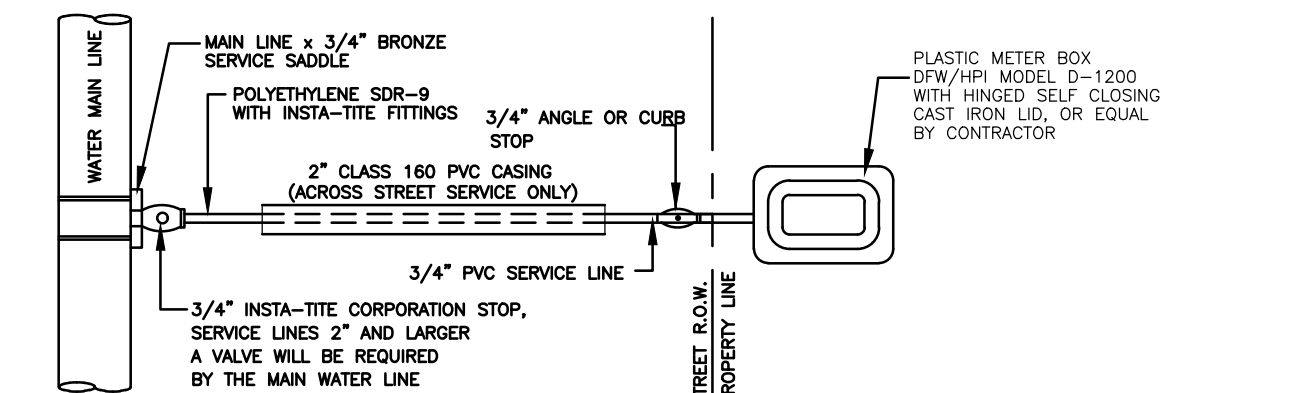

SINGLE WATER SERVICE CONNECTION
N.T.S.

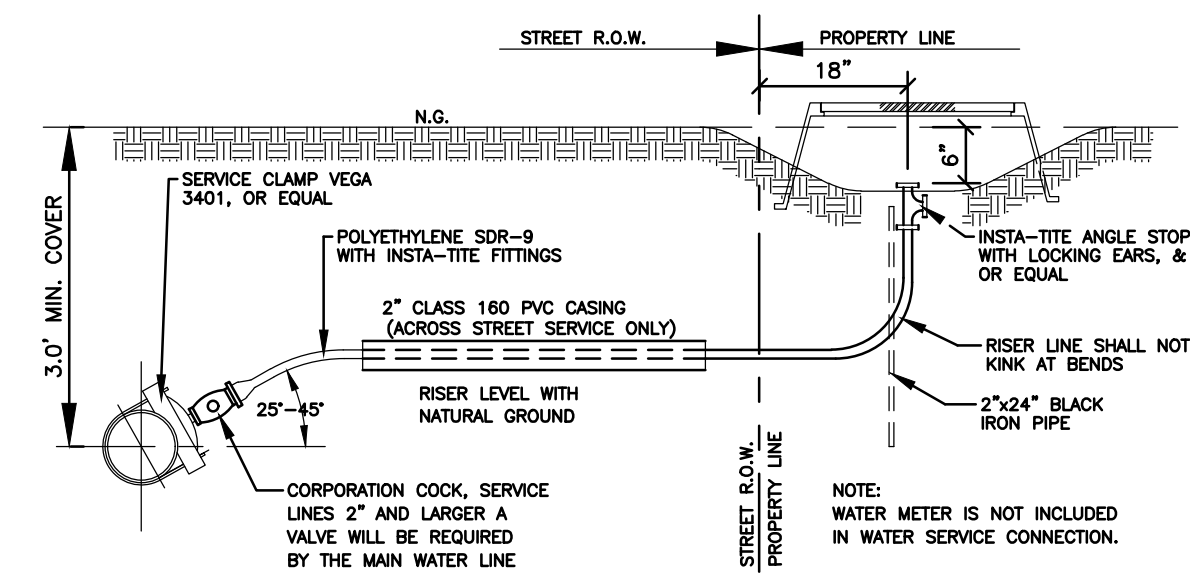

TYPICAL WATER SERVICE CONNECTION ELEVATION
N.T.S.

MELDEN & HUNT, INC.
 TEXAS REGIST F-1435
MELDEN & HUNT INC.
 CONSULTANTS • ENGINEERS • SURVEYORS
 115 W. McINTYRE - EDINBURG, TX 78541
 PH: (956) 381-0981 - FAX: (956) 381-1839
 ESTABLISHED 1947 - www.meldenandhunt.com

MAP OF TOPOGRAPHY AND DRAINAGE:
 MAPA DE TOPOGRAFIA Y DESAGUE:
 SUBDIVISION MAP OF
LEAL RANCH SUBDIVISION
 BEING A RESUBDIVISION OF 10.000 ACRES
 OUT OF LOT 20
 DELTA ORCHARDS COMPANY NO. 1
 VOLUME 6, PAGE 7, H.C.M.R.
 HIDALGO COUNTY, TEXAS.

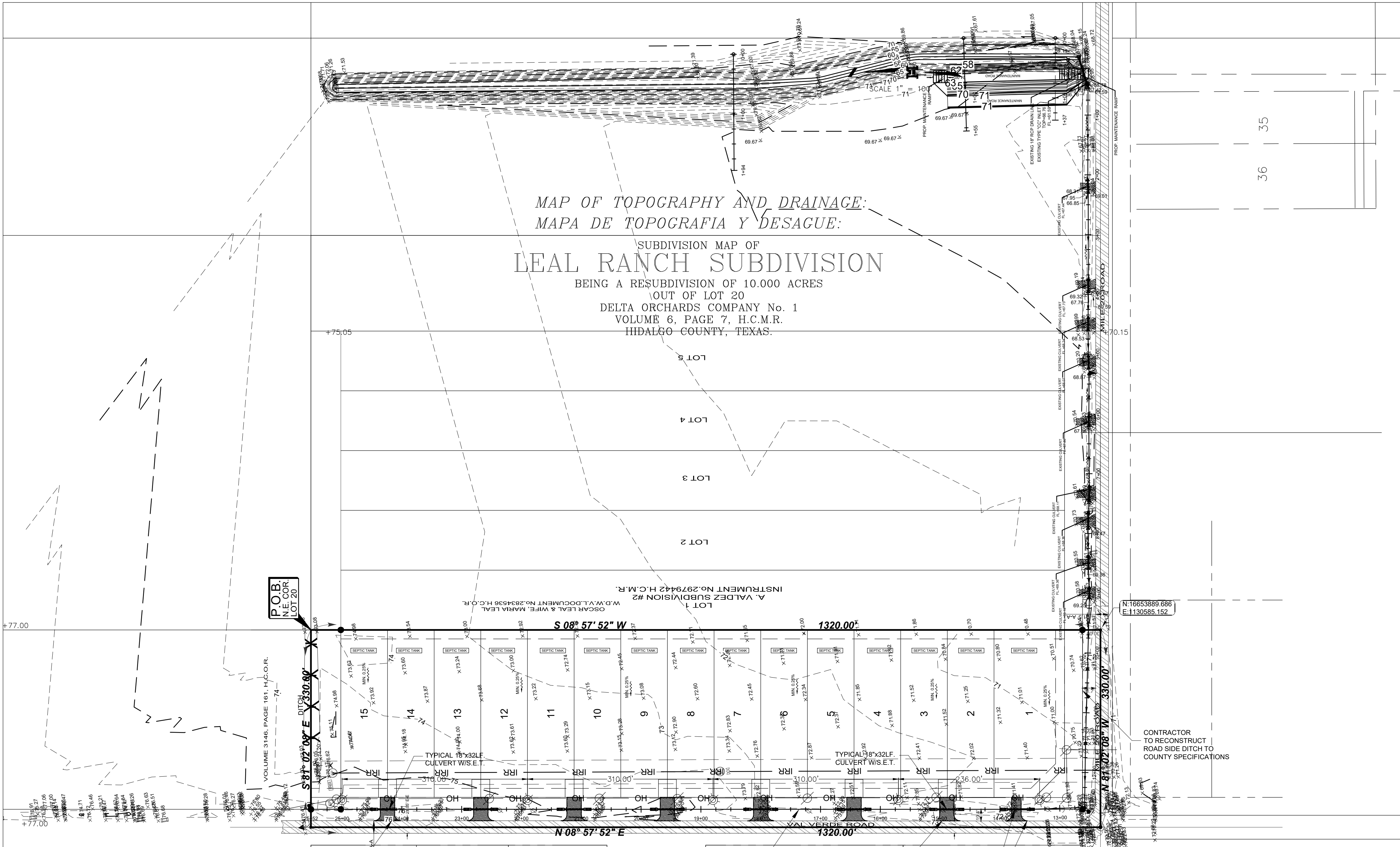

DRAINAGE STATEMENT
 LEAL RANCH SUBDIVISION

LEAL RANCH SUBDIVISION IS A TRACT OF LAND CONTAINING 10.00 ACRES SITUATED IN THE COUNTY, TEXAS, CONSISTING OF 10.00 ACRES OUT OF LOT 20, DELTA ORCHARDS COMPANY NO. 1, ACCORDING TO THE PLAT THEREOF RECORDED IN VOLUME 6, PAGE 7, H.C.M.R. THE PROPERTY FALLS WITHIN THE RURAL AREA OF HIDALGO COUNTY. THE PROPERTY IS CURRENTLY GRASS LAND WITH A PROPOSED 15-LOT SINGLE-FAMILY RESIDENTIAL USE AND IS LOCATED IN ZONE "X" UNSHADED, ZONE "X" UNSHADED AREAS DETERMINED TO BE OUTSIDE 500-YEAR FLOOD PLAIN. COMMUNITY PANEL NUMBER 480334 0325 D, MAP REVISED: JUNE 6, 2000.

THE SOIL IS (28) HIDALGO SANDY CLAY, (48) RACOMBS SANDY CLAY LOAM, (70) WILLACY FINE SANDY LOAM WHICH IS IN HYDROLOGIC GROUP "B". SOIL GROUP "B" IS MODERATELY PERVIOUS WITH A RELATIVELY LOW PLASTICITY INDEX. (SEE EXCERPTS FROM "SOIL SURVEY OF HIDALGO COUNTY, TEXAS").

EXISTING RUNOFF IS BY SURFACE FLOW IN A SOUTHERNLY DIRECTION AND HAS A RUNOFF OF 5.23 C.F.S. DURING THE 10-YEAR STORM FREQUENCY AS PER THE ATTACHED CALCULATIONS. PROPOSED RUNOFF AFTER DEVELOPMENT IS 10.17 C.F.S., DURING THE 50-YEAR STORM FREQUENCY, PER THE ATTACHED CALCULATION, WHICH IS AN INCREASE OF 4.94 C.F.S.

THE PROPOSED DRAINAGE FOR LEAL RANCH SUBDIVISION SHALL CONSIST OF SURFACE RUNOFF FROM THE LOTS INTO THE PROPOSED ROADSIDE DITCH ALONG EAST SIDES OF VAL VERDE ROAD. THE RUNOFF FROM THE PROPOSED ROADSIDE DITCH FLOW SOUTH THEN EAST FOR 0.18 OF ONE MILE ALONG THE NORTH SIDE OF MILE 20 ROAD FLOWING INTO AN EXISTING DITCH VIA AN EXISTING TYPE "C" INLET. THE EXISTING DITCH MEANDERING SOUTH ULTIMATELY DISCHARGES INTO THE NORTH MAIN DRAIN.

IN ACCORDANCE WITH THE HIDALGO COUNTY DRAINAGE POLICY, THE PEAK RATE OF RUNOFF IN THIS SUBDIVISION WILL NOT BE INCREASED DURING THE 50-YEAR RAINFALL EVENT DUE TO THE BUILDING OF THIS SUBDIVISION. THEREFORE, AS PER ATTACHED CALCULATIONS THE REQUIRED 24,588 CUBIC FEET OF DETENTION WILL BE PROVIDED WITHIN THE WIDENING OF AN EXISTING DITCH LOCATED 960.00 FEET EAST OF THIS SUBDIVISION.

CERTIFICATION:
 BY MY SIGNATURE BELOW, I CERTIFY THAT THE 100 YEAR FLOODPLAIN AS DESCRIBED IN COMMUNITY PANEL NUMBER 480334 0325 D, MAP REVISED JUNE 6, 2000.

BY: MARIO A. REYNA, P.E. 117368 DATE: _____



CONTRACTOR TO RECONSTRUCT ROADSIDE DITCH TO COUNTY SPECIFICATIONS

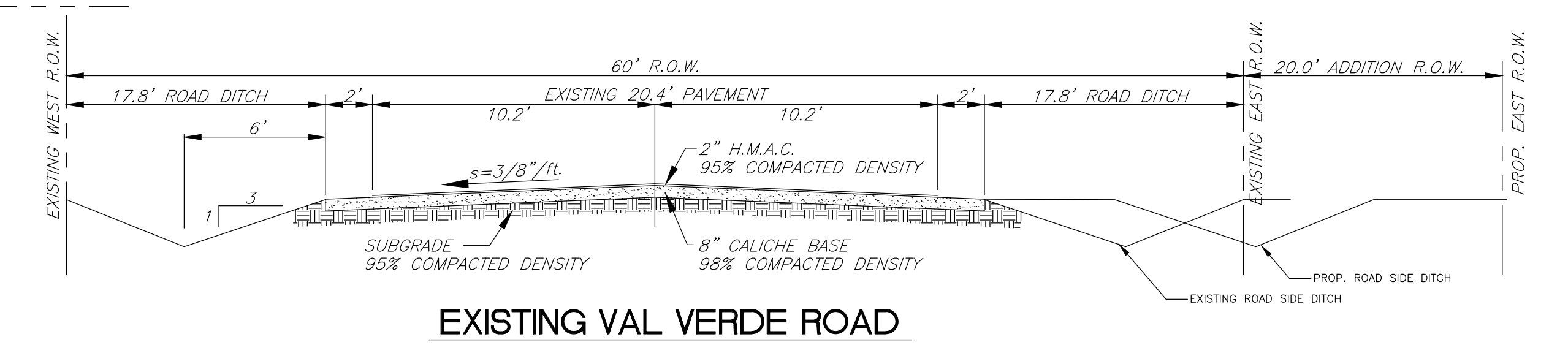

EXISTING VAL VERDE ROAD

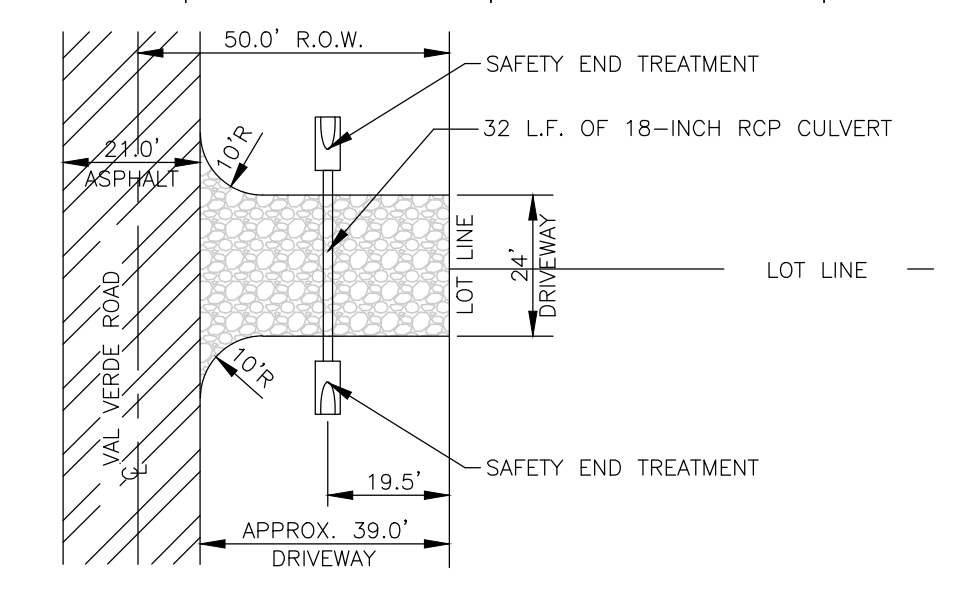

TYPICAL SHARED DRIVEWAY FRONTING VAL VERDE ROAD
 N.T.S.

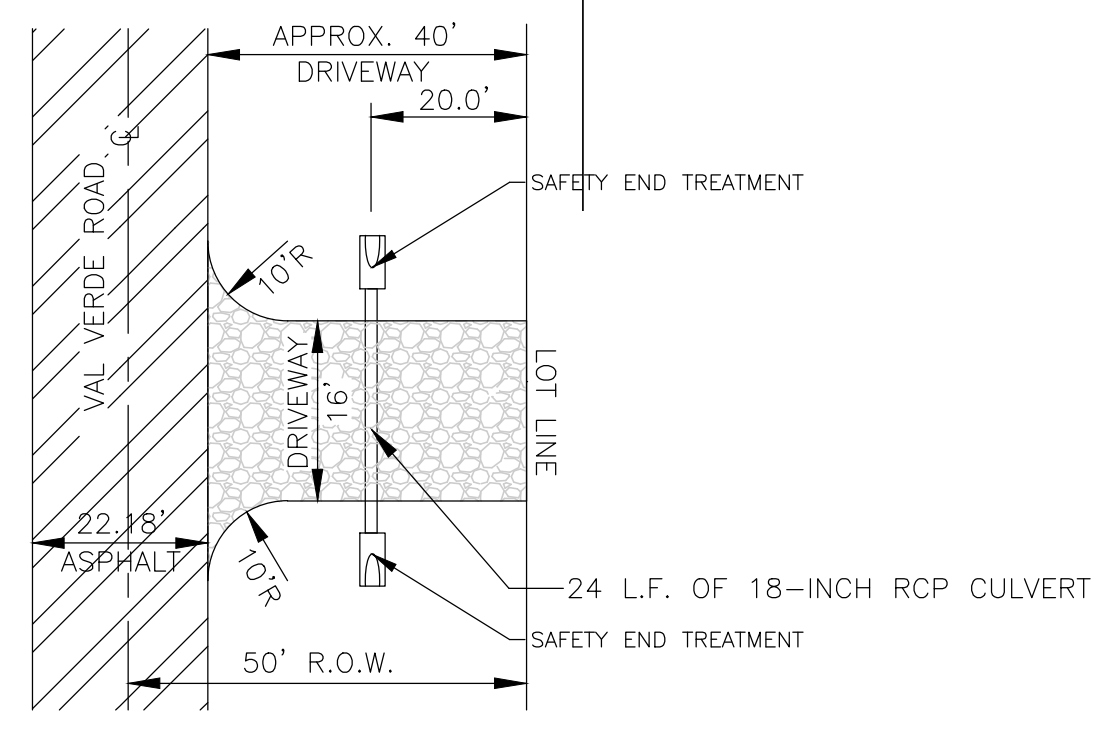

TYPICAL SINGLE DRIVEWAY FRONTING VAL VERDE ROAD
 N.T.S.

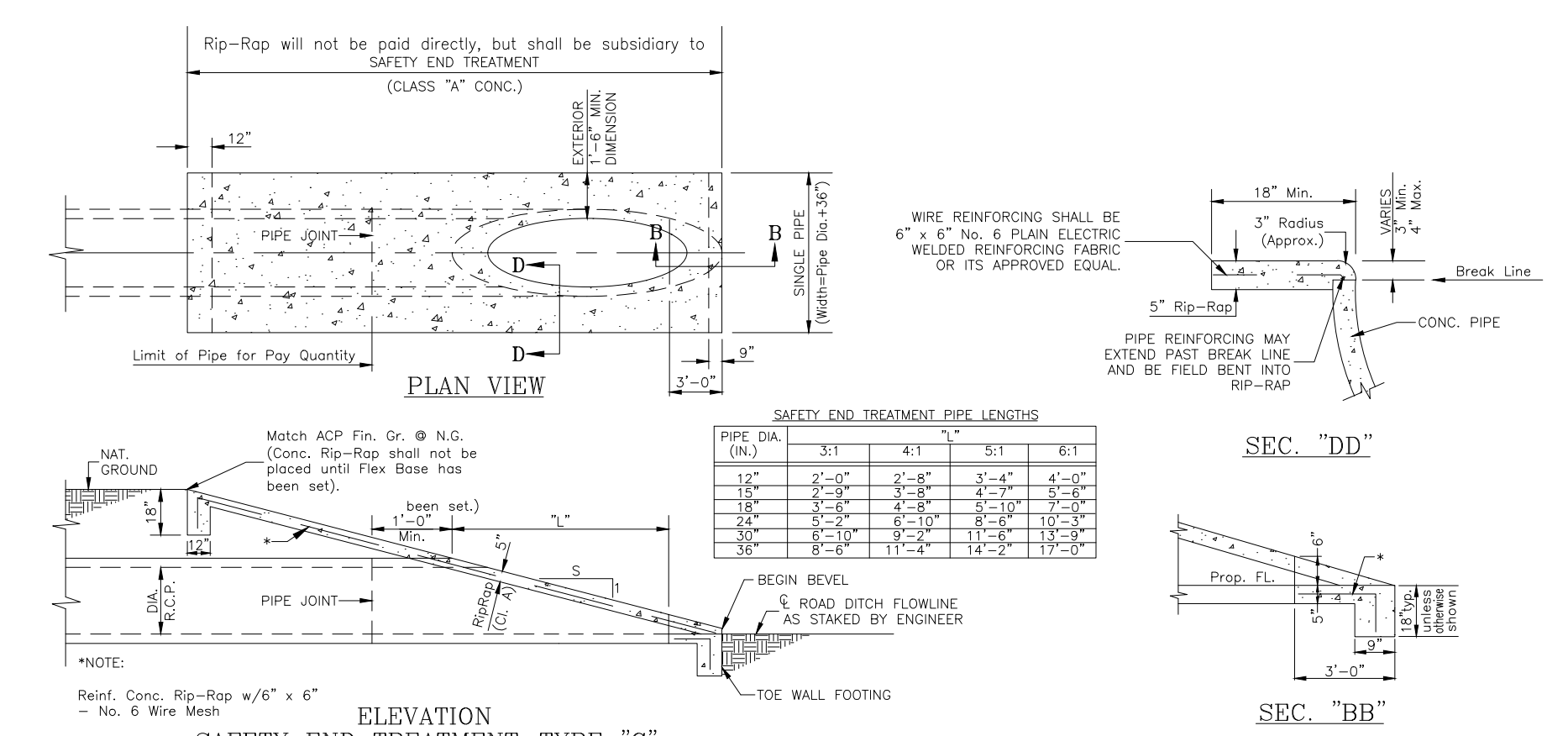

SAFETY END TREATMENT - (Type "C") DETAILS
 N.T.S.