



# HIDALGO COUNTY PLANNING DEPARTMENT

T.J. Arredondo  
Director of Planning

2818 S. BUSINESS HWY 281  
EDINBURG TEXAS 78539  
Tel. 956-318-2840 Fax. 956-318-2844

## HIDALGO COUNTY COMMISSIONERS COURT MEETING

DATE: 1-31-2023

PROPOSED TIERRA WISCONSIN, PRECINCT No. 1

ENGINEER: QUINTANILLA HEADLEY & ASSOCIATES DEVELOPER: LA MEDIA LUNA INVESTMENTS, LLC.

PRELIMINARY APPROVAL     FINAL APPROVAL     FINAL APPROVAL WITH FINANCIAL GUARANTEE     WITH VARIANCE

NUMBER OF LOTS: 32  \*SINGLE FAMILY     \*MULTI-FAMILY     COMMERCIAL     INSTITUTIONAL

ESTIMATED NUMBER OF STREETLIGHTS: 4

FILLING STATIONS: 2

LOCATION DESCRIPTION: SOUTH OF WISCONSIN ROAD APPROXIMATELY 660 FEET EAST OF DILLON ROAD.

SUBDIVISION LIES WITHIN THE:  ETJ OF CITY OF DONNA

DRAINAGE REPORT WAS APPROVED BY HCDD#1: ON 11-29-2022 PROPERTY LIES WITHIN FLOOD ZONE "C" AS PER FEMA.

DRAINAGE DESIGN: DRAINAGE WILL BE PROVIDED BY STORM SEWER SYSTEM AND DETENTION WILL BE PROVIDED BY WIDENING THE EXISTING DRAIN DITCH.

ROAD R.O.W. DEDICATION: 20.0 FEET ONTO WISCONSIN ROAD.

H.C.R.O.W. PRELIMINARY APPROVAL DATE: 1-23-2023 BY, DANNY GUZMAN, PRECINCT 1 R.O.W. AGENT

H.C.H.D. PRELIMINARY APPROVAL DATE: 1-04-2023 BY, ENVIRONMENTAL HEALTH DIVISION MANAGER

SEWER SYSTEM:  OSSF'S

WATER SERVICE PROVIDER: N.A.W.S.C. LINE SIZE: 8" LOCATION: WISCONSIN ROAD.

H.C.E.O.C. PRELIMINARY APPROVAL DATE: 11-30-2022 : BY MARTIN RAMIREZ ENVIRONMENTAL COMPLIANCE COORDINATOR

**LARGE CONSTRUCTION**

The applicant has submitted the required NOI as per Part II, Section E of the TPDES General Permit for Construction Activities (TXR150000) along with a copy of the Erosion Control Plan for the proposed Project.

PRELIMINARY APPROVAL FROM THE  
HIDALGO COUNTY COMMISSIONERS COURT ON: N/A

STAFF RECOMMENDS:  **Preliminary Approval** subject to comments and future recommendations by planning, other departments and the approval of the City of DONNA

**Final Approval** subject to recommendations other departments

This subdivision plat has been reviewed and complies with the Hidalgo County Subdivision Rules,

\* Texas Water Development Board Model Subdivision Rules and The Texas Local Government Code.

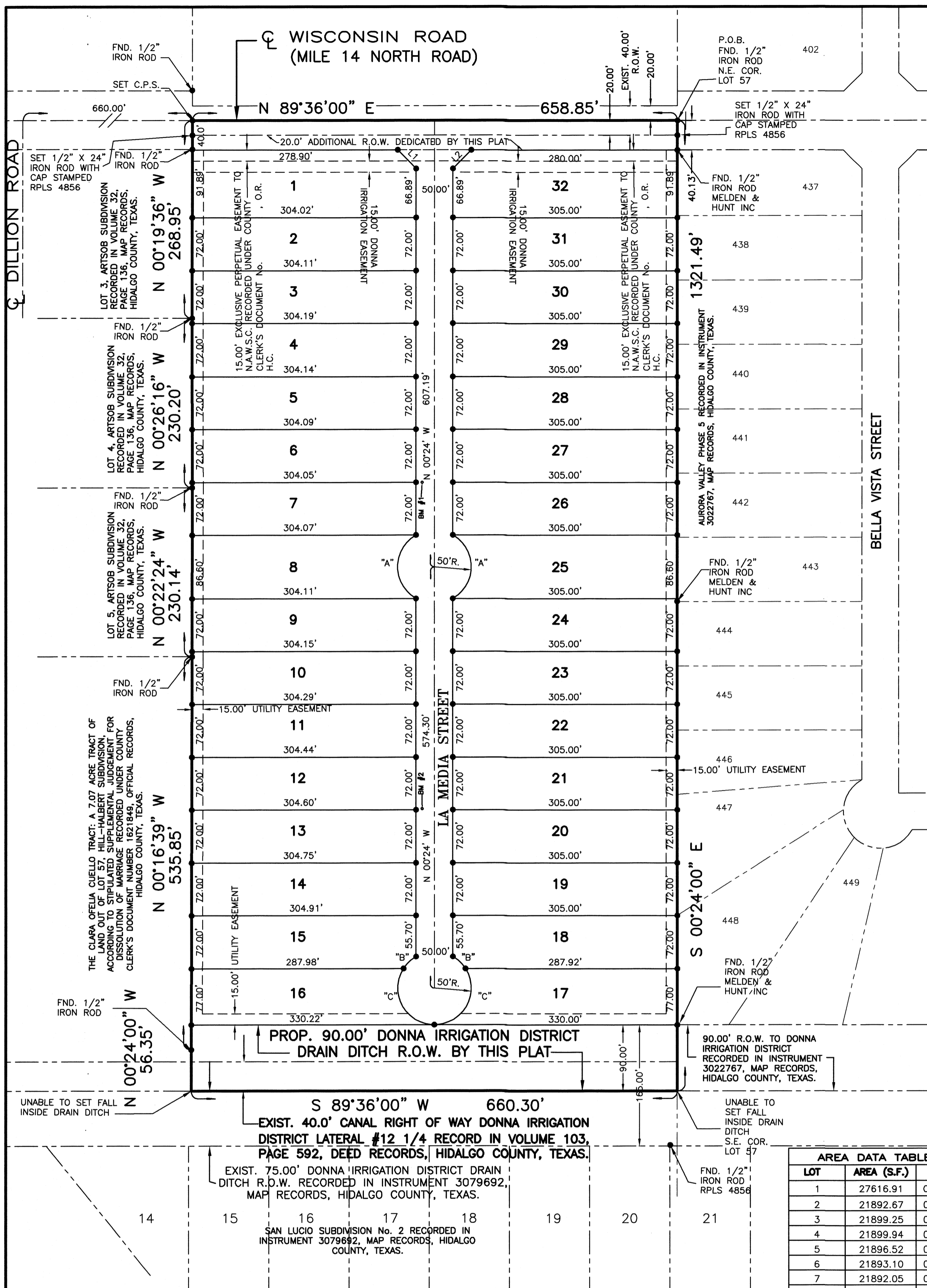

- PLAT NOTES AND RESTRICTIONS:**
- FLOOD ZONE DESIGNATION: ZONE "C" AREAS OF MINIMAL FLOODING (NO SHADING) COMMUNITY-PANEL NUMBER 480334 0425 C EFFECTIVE DATE: NOVEMBER 16, 1982. CONSTRUCTION OF RESIDENTIAL HOUSING WITHIN ANY AREA OF THE SUBDIVISION THAT IS IN THE 100-YEAR FLOOD PLAIN IS PROHIBITED UNLESS THE HOUSING QUALIFIES FOR INSURANCE UNDER THE NATIONAL FLOOD INSURANCE ACT OF 1968 (42 U.S.C. SECTIONS 4001 THROUGH 4127).
  - LEGEND - DENOTES 1/2" x 24" IRON ROD SET WITH PLASTIC CAP STAMPED R.P.L.S 4856, UNLESS OTHERWISE NOTED.
  - GENERAL NOTE FOR SINGLE FAMILY RESIDENCES: NO MORE THAN ONE-SINGLE FAMILY DETACHED DWELLING SHALL BE LOCATED ON EACH LOT. THIS MUST BE STIPULATED ON ALL DEEDS AND CONTRACTS FOR DEEDS. NO COMMERCIAL USE SHALL BE ALLOWED ON LOTS 2 THROUGH 31. APPLICATIONS FOR CONSTRUCTION ARE REQUIRED PRIOR TO OCCUPYING THE LOT. LOTS 2 THROUGH 14 ARE FOR RESIDENTIAL USE. LOTS 1 & 32 CAN BE FOR RESIDENTIAL OR COMMERCIAL USE.
  - MINIMUM FINISH FLOOR NOTE: MINIMUM FINISH FLOOR ELEVATION SHALL BE 18" ABOVE TOP OF CURB STREET OR 18" ABOVE NATURAL GROUND, WHICHEVER IS GREATER. ELEVATION CERTIFICATE MAY BE REQUIRED FOR LOTS LOCATED OUTSIDE A DESIGNATED FLOOD ZONE AT THE TIME FOR APPLICATION FOR CONSTRUCTION TO VERIFY PRE AND POST CONSTRUCTION FINISH FLOOR ELEVATIONS. AN ELEVATION CERTIFICATE SHALL BE REQUIRED FOR ALL LOTS WITHIN A DESIGNATED FLOOD ZONE AT THE TIME FOR A DEVELOPMENT PERMIT APPLICATION.
  - MINIMUM BUILDING SETBACK LINES: FRONT (WISCONSIN ROAD) 25.00' FRONT CUL-DE-SAC 15.00' FRONT GARAGE 18.00' REAR 15.00' SIDE 6.00' CORNER SIDE 10.00' OR TO EASEMENT LINE WHICHEVER IS GREATER IN ALL CASES.
  - DRAINAGE: IN ACCORDANCE WITH THE HIDALGO COUNTY DRAINAGE DISTRICT NO. 1 AND HIDALGO COUNTY REQUIREMENTS, THIS DEVELOPMENT WILL BE REQUIRED TO DETAIN A TOTAL OF **82,103.96** CUBIC FEET (1.88 ACRE FEET) OF STORM WATER RUNOFF. DRAINAGE RETENTION IN ACCORDANCE WITH THE LOCAL REQUIREMENTS WILL BE ACCOMPLISHED AS FOLLOWS: SEE DRAINAGE REPORT ON SHEET No. 3.
  - NO STRUCTURE SHALL BE PERMITTED OVER ANY EASEMENT. EASEMENTS SHALL BE KEPT CLEAR OF FENCES, BUILDINGS, SHEDS, SHRUBS TREES, AND OTHER PLANTINGS (EXCEPT LOW, LESS THAN 18 INCHES MATURE HEIGHT, GROUND COVER, GRASS, OR FLOWERS) AND OTHER OBSTRUCTIONS THAT WOULD INTERFERE WITH THE OPERATIONS AND MAINTENANCE OF THE EASEMENT.
  - BENCHMARK NOTE: THE FOLLOWING BENCHMARK IS IDENTIFIED ON THE FACE OF THE PLAT AND ON THE ATTACHED ENGINEERING PLANS: B.M. No. 1 ELEV. = 74.00 TOP OF INLET LOCATED NEAR THE SOUTHEAST CORNER OF LOT 6 OF THIS SUBDIVISION N.A.V.D. 88 DATUM. B.M. No. 2 ELEV. = 73.70 TOP OF INLET LOCATED NEAR THE SOUTHEAST CORNER OF LOT 12 OF THIS SUBDIVISION N.A.V.D. 88 DATUM.
  - EACH PURCHASED CONTRACT MADE BETWEEN A SUBDIVIDER AND PURCHASER OF A LOT IN THIS SUBDIVISION SHALL CONTAIN A STATEMENT DESCRIBING HOW AND WHEN WATER, SEWER, ELECTRICITY AND GAS SERVICES WILL BE MADE AVAILABLE TO THE SUBDIVISION.
  - ALL PUBLIC UTILITIES EASEMENTS DEDICATED BY THIS PLAT SHALL BE A MINIMUM WIDTH OF 15.00 FEET AS PER THE HIDALGO COUNTY MODEL SUBDIVISION RULES. BY SIGNING THIS PLAT DEVELOPER AND ENGINEER CERTIFY THAT ALL OTHER EASEMENTS SHOWN COMPLY WITH THE SIZE REQUIRED BY EACH UTILITY PROVIDER OCCUPYING AN EASEMENT.
  - THERE ARE NO WATER WELLS WITHIN 150 FEET OF THE BOUNDARIES ON THIS SUBDIVISION.
  - LA MEDIA LUNA INVESTMENTS, LLC., THE OWNER & SUBDIVIDER OF TIERRA WISCONSIN RETAINS AN EASEMENT UPON EACH LOT FOR THE PURPOSES OF INSTALLING AN APPROVED OSSF ON THE LOT AS DESCRIBED ON SHEET No. 2 OF THIS PLAT.
  - ON-SITE SEWAGE FACILITIES (OSSF) NOTE: THIS SUBDIVISION SHALL USE ON-SITE SEWAGE FACILITIES IN ACCORDANCE WITH TCEQ AND HIDALGO COUNTY REGULATIONS FOR SEWAGE DISPOSAL. THE SUBDIVIDER IS RESPONSIBLE FOR PROVIDING AN OSSF ON ALL LOTS. A. OSSF SYSTEM IS BEING DESIGNED FOR DISPOSAL OF DOMESTIC SEWAGE ONLY. A SEPARATE DESIGN SHALL BE SUBMITTED FOR COMMERCIAL USE. B. EACH LOT ON THIS PLAT COMPLIES WITH THE MINIMUM 21,780 SQUARE FOOT LOT AREA WITH POTABLE WATER SUPPLY. C. OSSF SYSTEM SHALL REQUIRE INSPECTION AND APPROVAL BY HIDALGO COUNTY AUTHORIZED DEPARTMENT. D. SOIL ANALYSIS HAVE BEEN SUBMITTED TO THE AUTHORIZED HIDALGO COUNTY DEPARTMENT AND EXCEPT MAY BE ALSO SEEN ON THE UTILITY LAYOUT FOR THIS SUBDIVISION AS SUBMITTED TO THE HIDALGO COUNTY PLANNING DEPARTMENT. THE EVALUATOR HAS DETERMINED THAT THE SOIL IS SUITABLE FOR A STANDARD SEPTIC TANK AND ABSORPTIVE DRAINFIELD SYSTEM. E. APPROVED "OSSF" PERMIT APPLICATION IS REQUIRED INCLUDING INDIVIDUAL LOT PLANNING MATERIALS PRIOR TO OCCUPYING A LOT.
  - ALL LOTS SHALL HAVE A POST DEVELOPMENT FINISHED GRADE FROM THE REAR OF THE LOT TO THE CURB AND/OR ROADSIDE DITCH AT A 0.25 % SLOPE TO ACCOMPLISH POSITIVE DRAINAGE. THIS IS IN ACCORDANCE WITH HIDALGO COUNTY APPENDIX 5 - COUNTY CONSTRUCTION SPECIFICATIONS 3.1.4.
  - AN OFF-STREET PARKING LOT SITE PLAN & DRAINAGE PLAN APPROVED BY THE HIDALGO COUNTY PLANNING DEPARTMENT AND THE OFFICE OF ENVIRONMENTAL COMPLIANCE SHALL BE REQUIRED FOR COMMERCIAL USE AT THE TIME OF APPLICATION FOR CONSTRUCTION PRIOR TO THE ISSUANCE OF A BUILDING AND/OR DEVELOPMENT PERMIT. NO WATER OR LIGHT CLEARANCE SHALL BE ISSUED UNTIL THE SITE PLAN, DRAINAGE PLAN AND OSSF PLAN ARE APPROVED AND PROPOSED IMPROVEMENTS ARE CONSTRUCTED IN ACCORDANCE WITH COUNTY AND STATE STANDARDS.
  - LOTS 1 AND 32 SHALL NOT HAVE ACCESS/DRIVEWAY ONTO WISCONSIN ROAD UNLESS UTILIZED FOR COMMERCIAL USE. IF THE AFOREMENTIONED LOTS ARE UTILIZED FOR COMMERCIAL USE, THEN THE LOT OWNER WILL BE REQUIRED TO INSTALL A BUFFER FENCE ABUTTING ALL RESIDENTIAL LOTS. LOCATION OF ACCESS/DRIVEWAY SHALL BE SHOWN ON THE SITE PLAN AS PER NOTE 15 AND IS SUBJECT TO APPROVAL FROM THE HIDALGO COUNTY PLANNING DEPARTMENT.
  - THE DEVELOPER SHALL BE RESPONSIBLE FOR DETAINING AND ACCOMMODATING MORE THAN THE DETAILED VOLUME SHOWN ON THIS PLAT IF IT IS DETERMINED, AT THE DEVELOPMENT STAGE, THAT THE DETENTION REQUIREMENTS ARE GREATER THAN STATED ON THIS PLAT. DUE TO THE IMPERVIOUS AREA BEING GREATER THAN THE PLAT ENGINEER CONSIDERED IN THE HYDRAULIC CALCULATIONS FOR THIS SUBDIVISION.

**SUBDIVISION PLAT OF:  
TIERRA WISCONSIN**

A 20.00 ACRE TRACT OF LAND BEING THE EAST 20.00 ACRES OF LOT 57, HILL-HALBERT SUBDIVISION, HIDALGO COUNTY, TEXAS, ACCORDING TO THE PLAT OR MAP THEREOF RECORDED IN VOLUME 1, PAGE 35, MAP RECORDS, HIDALGO COUNTY, TEXAS, AND ACCORDING TO QUILTCLAIM DEED RECORDED UNDER COUNTY CLERK'S DOCUMENT NUMBER 1118037, OFFICIAL RECORDS, HIDALGO COUNTY, TEXAS.

A 20.00 ACRE TRACT OF LAND BEING THE EAST 20.00 ACRES OF LOT 57, HILL-HALBERT SUBDIVISION, HIDALGO COUNTY, TEXAS, ACCORDING TO THE PLAT OR MAP THEREOF RECORDED IN VOLUME 1, PAGE 35, MAP RECORDS HIDALGO COUNTY, TEXAS, AND ACCORDING TO QUILTCLAIM DEED RECORDED UNDER COUNTY CLERK'S DOCUMENT NUMBER 1118037, OFFICIAL RECORDS, HIDALGO COUNTY, TEXAS, REFERENCE TO WHICH IS HERE MADE FOR ALL PURPOSES AND BEING MORE PARTICULARLY DESCRIBED BY METES AND BOUNDS AS FOLLOWS:

BEGINNING AT A 1/2" IRON ROD FOUND IN THE CENTERLINE OF WISCONSIN ROAD FOR THE NORTHEAST CORNER OF LOT 57 AND THE NORTHEAST CORNER OF THIS TRACT.

THENCE: S 00'24'00" E, ALONG THE EAST LINE OF LOT 57, PASSING A 1/2" IRON ROD WITH CAP STAMPED RPLS 4856 SET AT 20.00 FEET FOR THE SOUTH RIGHT OF WAY LINE OF WISCONSIN ROAD, PASSING AT 1,281.49 FEET THE NORTH LINE OF AN 80.00 FOOT DONNA IRRIGATION DISTRICT CANAL RIGHT OF WAY, A TOTAL DISTANCE OF 1,321.49 FEET (MAP RECORD: 1,320.00 FEET) TO A POINT FOR THE SOUTHEAST CORNER OF LOT 57 AND THE SOUTHEAST CORNER OF THIS TRACT.

THENCE: S 89'36'00" W, ALONG THE SOUTH LINE OF LOT 57, A DISTANCE OF 660.30 FEET TO A POINT FOR THE SOUTHEAST CORNER OF THE CLARA OFELIA CUELLO TRACT (A 7.07 ACRE TRACT OUT OF LOT 57, HILL-HALBERT SUBDIVISION, ACCORDING TO STIPULATED SUPPLEMENTAL JUDGEMENT FOR DISSOLUTION OF MARRIAGE (RECORDED UNDER COUNTY CLERK'S DOCUMENT NUMBER 1621849, OFFICIAL RECORDS, HIDALGO COUNTY, TEXAS) AND THE SOUTHWEST CORNER OF THIS TRACT.

THENCE: N 00'24'00" W, ALONG THE EAST LINE OF THE CLARA OFELIA CUELLO TRACT, PASSING AT 40.00 FEET THE NORTH LINE OF SAID 80.00 FOOT DONNA IRRIGATION DISTRICT CANAL RIGHT OF WAY, A TOTAL DISTANCE OF 56.35 FEET TO A 1/2" IRON ROD FOUND FOR AN INTERIOR CORNER OF THIS TRACT.

THENCE: N 00'19'39" W, ALONG THE EAST LINE OF THE CLARA OFELIA CUELLO TRACT, A DISTANCE OF 535.85 FEET TO A 1/2" IRON ROD FOUND FOR THE NORTHEAST CORNER OF SAID TRACT. THE SOUTHEAST CORNER OF ARTSOB SUBDIVISION (RECORDED IN VOLUME 32, PAGE 136, MAP RECORDS, HIDALGO COUNTY, TEXAS) AND AN INTERIOR CORNER OF THIS TRACT.

THENCE: N 00'22'24" W, ALONG THE EAST LINE OF ARTSOB SUBDIVISION, A DISTANCE OF 230.14 FEET TO A 1/2" IRON ROD FOUND FOR AN INTERIOR CORNER OF THIS TRACT.

THENCE: N 00'28'16" W, ALONG THE EAST LINE OF ARTSOB SUBDIVISION, A DISTANCE OF 230.20 FEET TO A 1/2" IRON ROD FOUND FOR AN INTERIOR CORNER OF THIS TRACT.

THENCE: N 00'19'39" W, ALONG THE EAST LINE OF ARTSOB SUBDIVISION, PASSING A 1/2" IRON ROD WITH CAP STAMPED RPLS 4856 SET AT 248.95 FEET FOR THE SOUTH RIGHT OF WAY LINE OF WISCONSIN ROAD, A TOTAL DISTANCE OF 268.95 FEET TO A COTTON PICKER SPINDLE SET ON THE NORTH LINE OF LOT 57 AND IN THE CENTERLINE OF WISCONSIN ROAD FOR THE NORTHWEST CORNER OF THIS TRACT.

THENCE: N 89'36'00" E, ALONG THE NORTH LINE OF LOT 57 AND THE CENTERLINE OF WISCONSIN ROAD, A DISTANCE OF 658.85 FEET TO THE POINT OF BEGINNING AND CONTAINING 20.00 ACRES OF LAND MORE OR LESS.

BEARINGS ARE IN ACCORDANCE WITH SAN LUCIO SUBDIVISION No. 2, RECORDED IN INSTRUMENT NUMBER 3079692, MAP RECORDS, HIDALGO COUNTY, TEXAS.

STATE OF TEXAS  
COUNTY OF HIDALGO

I, THE UNDERSIGNED, A REGISTERED PROFESSIONAL LAND SURVEYOR IN THE STATE OF TEXAS, DO HEREBY CERTIFY THAT THIS PLAT IS TRUE AND CORRECT, AND WAS MADE AND PREPARED FROM AN ACTUAL SURVEY OF THE PROPERTY DONE ON THE GROUND UNDER MY SUPERVISION.



*Alfonso Quintanilla*  
ALFONSO QUINTANILLA  
R.P.L.S. No. 4856  
DATE: NOVEMBER 16, 2022

**RIGHT OF WAY EASEMENT**  
KNOW ALL MEN BY THESE PRESENTS, that the undersigned, owners of the property shown on the plat, their successors, assigns, and transferees (hereinafter called "Grantor" whether one or more persons are named), in consideration of one dollar (\$1.00) and other good and valuable consideration paid by North Alamo Water Supply Corporation, (hereinafter called "Grantee"), the receipt and sufficiency of which is hereby acknowledged, does hereby grant, bargain, sell, transfer, and convey to said Grantee, its successors, and assigns, an exclusive perpetual easement with the right to erect, construct, install and thereafter use, operate, inspect, repair, maintain, replace, and remove water distribution lines and appurtenances over and across lands shown on this plat, together with the right of ingress and egress over Grantor's adjacent lands of the purpose for which the above mentioned rights are granted, the easement hereby granted shall not exceed 15' in width, and Grantee is hereby authorized to designate the course of the easement herein conveyed except that when the pipeline(s) is installed, the easement herein granted shall be limited to a strip of land 15' in width, the center line thereof being the pipeline installed.

In the event the easement hereby granted abuts on a public road and the City, County or State hereafter widens or relocates the public road so as to require the relocation of this water line as installed, Grantor further grants to Grantee an additional easement over and across the land shown on this plat for the purpose of laterally relocate said water line as may be necessary to clear the road improvements, which easement hereby granted shall be limited to a strip of land 15' in width, the center line thereof being the pipeline as relocated.

The consideration recited herein shall constitute payment in full for all damages sustained by Grantor by reason of the installation, maintenance, repair, replacement and relocation of the structures referred to herein. This agreement together with other provisions of this grant shall constitute an easement for the benefit of the Grantee, its successors, and assigns. The Grantor covenants that it is the owner of the above-described lands and that said lands are free and clear of all encumbrances and liens except the following:

The easement conveyed herein was obtained or improved through Federal financial assistance. This easement is subject to the provisions of Title VI of the Civil Rights Act of 1964 and the regulations issued pursuant thereto for so long as the easement continues to be used for the same or similar purpose for which financial assistance was extended or for so long as the Grantee owns it, whichever is longer.

IN WITNESS WHEREOF, the said Grantor has executed this instrument this \_\_\_\_ day of \_\_\_\_\_, 20\_\_.

LA MEDIA LUNA INVESTMENTS, LLC.  
TILMIN WELCH, MANAGER  
906 BIGHORN DRIVE  
EDINBURG TX, 78542

DATE: \_\_\_\_\_

HIDALGO COUNTY  
CERTIFICATE OF PLAT APPROVAL

I, THE UNDERSIGNED CERTIFY THAT THIS PLAT OF TIERRA WISCONSIN WAS REVIEWED AND APPROVED BY THE HIDALGO COUNTY HEALTH DEPARTMENT ON \_\_\_\_\_, 20\_\_.

ENVIRONMENTAL HEALTH DIVISION MANAGER \_\_\_\_\_ DATE \_\_\_\_\_

STATE OF TEXAS  
COUNTY OF HIDALGO  
OWNER'S DEDICATION, CERTIFICATION, AND ATTESTATION

TILMIN WELCH, MANAGER  
LA MEDIA LUNA INVESTMENTS, LLC.

I, THE UNDERSIGNED, AS OWNER OF THE 10.00 ACRE TRACT OF LAND ENCOMPASSED WITHIN THE PROPOSED TIERRA WISCONSIN, HEREBY SUBDIVIDE THE LAND AS DEPICTED IN THIS SUBDIVISION PLAT AND DEDICATE TO PUBLIC USE THE STREET, PARK, AND EASEMENTS SHOWN HEREIN.

I CERTIFY THAT I HAVE COMPLIED WITH THE REQUIREMENTS OF TEXAS LOCAL GOVERNMENT CODE §232.032 AND THAT:

- THE WATER QUALITY AND CONNECTIONS TO THE LOTS MEET, OR WILL MEET, THE MINIMUM STATE STANDARDS;
- SEWER CONNECTIONS TO THE LOTS OR SEPTIC TANKS MEET, OR WILL MEET, THE MINIMUM REQUIREMENTS OF STATE STANDARDS;
- ELECTRICAL CONNECTIONS PROVIDED TO THE LOTS MEET, OR WILL MEET, THE MINIMUM STATE STANDARDS; AND
- GAS CONNECTIONS, IF AVAILABLE, PROVIDED TO THE LOTS MEET, OR WILL MEET, THE MINIMUM STATE STANDARDS.

I ATTEST THAT THE MATTERS ASSERTED IN THIS PLAT ARE TRUE AND COMPLETE.

LA MEDIA LUNA INVESTMENTS, LLC.  
TILMIN WELCH, MANAGER  
906 BIGHORN DRIVE  
EDINBURG TX, 78542

DATE: \_\_\_\_\_

STATE OF TEXAS  
COUNTY OF HIDALGO

BEFORE ME, the undersigned notary public, on this day personally appeared \_\_\_\_\_

proved to me through his Texas Department of Public Safety Driver License to be the person whose name is subscribed to the foregoing instrument, who, being by me first duly sworn, declared that the statements therein are true and correct and acknowledged that he executed the same for the purpose and consideration therein expressed.

Given under my hand and seal of office this \_\_\_\_ day of \_\_\_\_\_, 20\_\_.

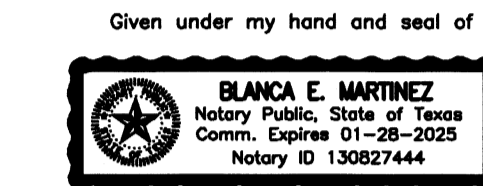

BLANCA E. MARTINEZ  
Notary Public, State of Texas  
Comm. Expires 01-28-2025  
Notary ID 130627444

BLANCA E. MARTINEZ - NOTARY PUBLIC

CITY OF DONNA, TX  
CERTIFICATE OF PLAT APPROVAL  
UNDER LOCAL GOVERNMENT CODE § 212.009(c) AND § 212.0115(b)

WE, THE UNDERSIGNED CERTIFY THAT THIS PLAT OF TIERRA WISCONSIN WAS REVIEWED AND APPROVED BY THE CITY COUNCIL OF THE CITY OF DONNA, ON \_\_\_\_\_, 20\_\_.

Mayor of the City of DONNA \_\_\_\_\_ Date \_\_\_\_\_

ATTEST: Secretary of the City of DONNA \_\_\_\_\_ Date \_\_\_\_\_

APPROVAL OF THE PLANNING COMMISSION OF THE CITY:

THIS PLAT TIERRA WISCONSIN HAS BEEN SUBMITTED TO AND CONSIDERED BY THE PLANNING COMMISSION ON THE CITY OF DONNA, TEXAS, AND IS HEREBY APPROVED BY SUCH COMMISSION.

DATED THIS \_\_\_\_ DAY OF \_\_\_\_\_, 20\_\_.

ATTEST: SECRETARY \_\_\_\_\_ CHAIRMAN PLANNING COMMISSION \_\_\_\_\_

CERTIFICATE OF PLAT APPROVAL  
UNDER LOCAL GOVERNMENT CODE § 232.028(a)

WE, THE UNDERSIGNED CERTIFY THAT THIS PLAT OF TIERRA WISCONSIN WAS REVIEWED AND APPROVED BY THE HIDALGO COUNTY COMMISSIONERS COURT ON \_\_\_\_\_, 20\_\_.

ATTEST: Hidalgo County Clerk \_\_\_\_\_ date \_\_\_\_\_ Hidalgo County Judge \_\_\_\_\_ date \_\_\_\_\_

THIS PLAT APPROVED BY DONNA IRRIGATION DISTRICT ON THIS \_\_\_\_ DAY OF \_\_\_\_\_, 20\_\_.

SECRETARY \_\_\_\_\_ PRESIDENT \_\_\_\_\_

APPROVED BY DRAINAGE DISTRICT:

HIDALGO COUNTY DRAINAGE DISTRICT NO. 1 HEREBY CERTIFIES THAT THE DRAINAGE PLANS FOR THIS SUBDIVISION COMPLY WITH THE MINIMUM STANDARDS OF THE DISTRICT ADOPTED UNDER THE TEXAS WATER CODE 49.211 (C.). THE DISTRICT HAS NOT REVIEWED AND DOES NOT CERTIFY THAT THE DRAINAGE STRUCTURES DESCRIBED ARE APPROPRIATE FOR THE SPECIFIC SUBDIVISION BASED ON GENERALLY ACCEPTED ENGINEERING CRITERIA. IT IS THE RESPONSIBILITY OF THE DEVELOPER AND HIS ENGINEER TO MAKE THEIR DETERMINATIONS.

HIDALGO COUNTY DRAINAGE DISTRICT NO. 1

RAUL SESIN, P.E., C.F.M.  
GENERAL MANAGER \_\_\_\_\_ DATE \_\_\_\_\_

STATE OF TEXAS  
COUNTY OF HIDALGO

I, THE UNDERSIGNED, A LICENSED PROFESSIONAL ENGINEER IN THE STATE OF TEXAS, DO HEREBY CERTIFY THAT THE PROPER ENGINEERING CONSIDERATIONS HAVE BEEN GIVEN TO THIS PLAT.

MARCO A. GONZALEZ  
P.E. 120018  
DATE: 1-20-23

INDEX OF SHEETS

SHEET 1 - HEADING INDEX: LOCATION MAP AND ETI: PRINCIPAL CONTACTS: MAP: LOT, STREETS, AND EASEMENT LAYOUT: DESCRIPTION (METES AND BOUNDS); ENGINEER'S & SURVEYOR'S CERTIFICATION: NOTES AND RESTRICTIONS: OWNER'S DEDICATION, CERTIFICATION, PLAT ATTESTATION; COUNTY CLERK'S RECORDING; CERTIFICATION: CITY OF DONNA MAYOR CERTIFICATION; CITY OF DONNA PLANNING DEPT. CERTIFICATION; CITY OF DONNA IRRIGATION DISTRICT CERTIFICATION AND COUNTY JUDGE'S CERTIFICATION; REVISION NOTES.

SHEET 2 - ENGINEERING REPORT, INCLUDING DESCRIPTION OF WATER DISTRIBUTION SYSTEM, OSSF OR WASTE WATER COLLECTION SYSTEM AND ENGINEER'S CERTIFICATION (ENGLISH AND SPANISH VERSION) SUBDIVIDER CERTIFICATE & STATEMENT, REVISION NOTES.

SHEET 3 - DRAINAGE REPORT INCLUDING DESCRIPTION OF DRAINAGE AND DRAINAGE SWALES, MAP OF TOPOGRAPHY AND DRAINAGE, AND ENGINEERING CERTIFICATION, CONSTRUCTION DETAILS, REVISION NOTES.

FILED FOR RECORD IN HIDALGO COUNTY ARTURO GUJARDO, JR. HIDALGO COUNTY CLERK

ON: \_\_\_\_\_ AT \_\_\_\_\_ AM/PM

INSTRUMENT NUMBER \_\_\_\_\_ OF THE MAP RECORDS OF HIDALGO COUNTY, TEXAS

BY: \_\_\_\_\_ DEPUTY

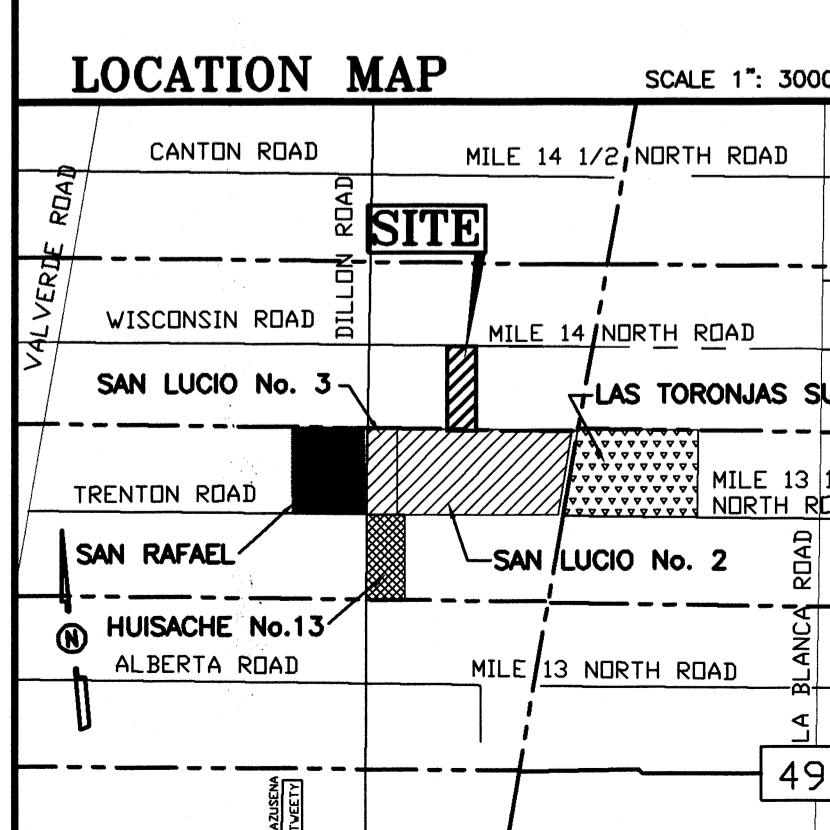

**LINE DATA TABLE**

DATA	BEARING	LENGTH
L1	S 45°24' E	35.36'
L2	S 44°36' E	35.36'

**CURVE DATA**

CURVE	Δ	RADIUS	ARCH LENGTH	CHORD LENGTH
"A"	120°00'00"	50.00'	104.72'	86.60'
"B"	27°18'59"	50.00'	23.84'	23.61'
"C"	122°41'11"	50.00'	107.06'	87.75'

**AREA DATA TABLE**

LOT	AREA (S.F.)	AC.
1	27616.91	0.63
2	21892.67	0.50
3	21899.25	0.50
4	21899.94	0.50
5	21896.52	0.50
6	21893.10	0.54
7	21892.05	0.50
8	24821.87	0.57
9	21897.36	0.50
10	21903.33	0.54
11	21914.39	0.50
12	21925.48	0.50
13	21936.58	0.50
14	21947.67	0.50
15	21979.20	0.50
16	22176.29	0.51
17	22165.33	0.51
18	21798.44	0.50
19-24	21960.00	0.50
25	24878.31	0.57
26-31	21960.00	0.50
32	27712.47	0.64

LOCATION OF SUBDIVISION WITH RESPECT TO THE EXTRATERRITORIAL JURISDICTION OF A MUNICIPALITY:

TIERRA WISCONSIN IS LOCATED IN MIDDLE HIDALGO COUNTY ON THE SOUTH SIDE OF WISCONSIN ROAD, APPROXIMATELY 660 FEET EAST OF DILLON ROAD. THE ONLY NEARBY MUNICIPALITY IS THE CITY OF DONNA. ACCORDING TO THE OFFICIAL MAP IN THE OFFICE OF THE SECRETARY OF THE CITY OF DONNA (POPULATION 17,429) (2015 CENSUS), TIERRA WISCONSIN LIES APPROXIMATELY 2.5 MILE FROM THE CITY LIMITS AND IT IS WITHIN THE CITY'S THREE-MILE EXTRA-TERRITORIAL JURISDICTION (ETJ) UNDER LOCAL GOVERNMENT CODE § 42.021. IT LIES IN PCT. 1.

PRINCIPAL CONTACTS:

Name	Address	City & Zip	Phone	Fax
OWNER: LA MEDIA LUNA INVESTMENTS, LLC. TILMIN WELCH, MANAGER	906 BIGHORN DRIVE	EDINBURG TX, 78542	(956)386-0726	(956)380-4395
ENGINEER: MARCO GONZALEZ	124 E. STUBBS	EDINBURG, TX 78539	(956) 381-6480	(956)381-0527
SURVEYOR: ALFONSO QUINTANILLA	124 E. STUBBS	EDINBURG, TX 78539	(956) 381-6480	(956)381-0527

**QUINTANILLA, HEADLEY AND ASSOCIATES, INC.**

CONSULTING ENGINEERS LAND SURVEYORS

124 E. STUBBS ST.  
EDINBURG, TEXAS 78539  
ENGINEERING REGISTRATION NUMBER 7-1513  
SURVEYING REGISTRATION NUMBER 100411-00

PHONE 956-381-6480  
FAX 956-381-0527  
ALFONSO@QHA-ENG.COM

DATE OF PREPARATION: NOVEMBER 16, 2022

SHEET NO.	DATE PREPARED	PREPARED BY	CHECKED BY	APPROVED BY
OF 3 SHEETS	11-16-22	M.G.	M.G.	A.Q.
	DATE REVISED	REVISED BY	CHECKED BY	APPROVED BY



