



T.J. Arredondo
Director of Planning

HIDALGO COUNTY PLANNING DEPARTMENT

2818 S. BUSINESS HWY 281
EDINBURG TEXAS 78539
Tel. 956-318-2840 Fax. 956-318-2844

HIDALGO COUNTY COMMISSIONERS COURT MEETING

DATE: 4-18-2023

PROPOSED MONTE SINAI SUBDIVISION, PRECINCT No. 4.

ENGINEER: ROBLES ENGINEERING, LLC. DEVELOPER: YAZMIN V. LIMON DE HOYOS.

PRELIMINARY APPROVAL FINAL APPROVAL FINAL APPROVAL WITH FINANCIAL GUARANTEE WITH VARIANCE

NUMBER OF LOTS: 2*SINGLE FAMILY *MULTI-FAMILY COMMERCIAL INSTITUTIONAL

NUMBER OF STREETLIGHTS: N/A

FILLING STATIONS: N/A

LOCATION DESCRIPTION: EAST OF BAR MAR LANE APROXIMATELY 1/2 OF A MILE SOUTH OF INGLE ROAD.

SUBDIVISION LIES WITHIN THE: ETJ OF EDINBURG

DRAINAGE REPORT WAS APPROVED BY HCDD#1: ON 4-25-2022 PROPERTY LIES WITHIN FLOOD ZONE: "X" AS PER FEMA.

DRAINAGE DESIGN: DRAINAGE WILL BE PROVIDED BY NATURAL PERCULATION AND SURFACE RUNOFF WILL DRAIN INTO BAR MAR LANE ROAD SIDE DITCH.

ROAD R.O.W. DEDICATION: 10.0 FEET ONTO BAR MAR LANE.

H.C.R.O.W. FINAL APPROVAL DATE: 3-27-2023 BY, JOE OCHOA, PCT. 4R.O.W. AGENT

H.C.H.D. FINAL APPROVAL DATE: 4-17-2023 BY, ENVIRONMENTAL HEALTH DIVISION MANAGER

SEWER SYSTEM: OSSF'S HAVE BEEN INSTALLED.

WATER SERVICE PROVIDER: CITY OF EDINBURG LINE SIZE: 4" LOCATION: BAR MAR LANE.

H.C.E.O.C. FINAL APPROVAL DATE: 3-27-2023 : BY MARTIN RAMIREZ ENVIRONMENTAL COMPLIANCE COORDINATOR

SMALL CONSTRUCTION

The applicant has submitted the required small construction site notice as per Part II, Section E Of the TPDES General Permit for Construction Activities (TXR150000) along with a copy of the Erosion Control Plan for the proposed project.

PRELIMINARY APPROVAL FROM THE
HIDALGO COUNTY COMMISSIONERS COURT ON: 8/18/2022

STAFF RECOMMENDS: Preliminary Approval subject to comments and future recommendations by planning, other departments and the approval of the City of EDINBURG.

Final Approval subject to recommendations other departments

This subdivision plat has been reviewed and complies with the Hidalgo County Subdivision Rules, Texas Water Development Board Model Subdivision Rules and The Texas Local Government Code.

*

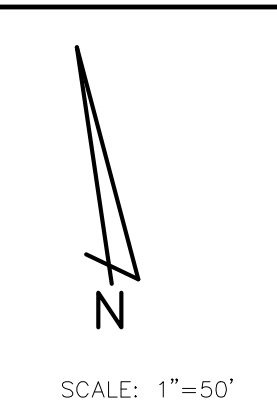
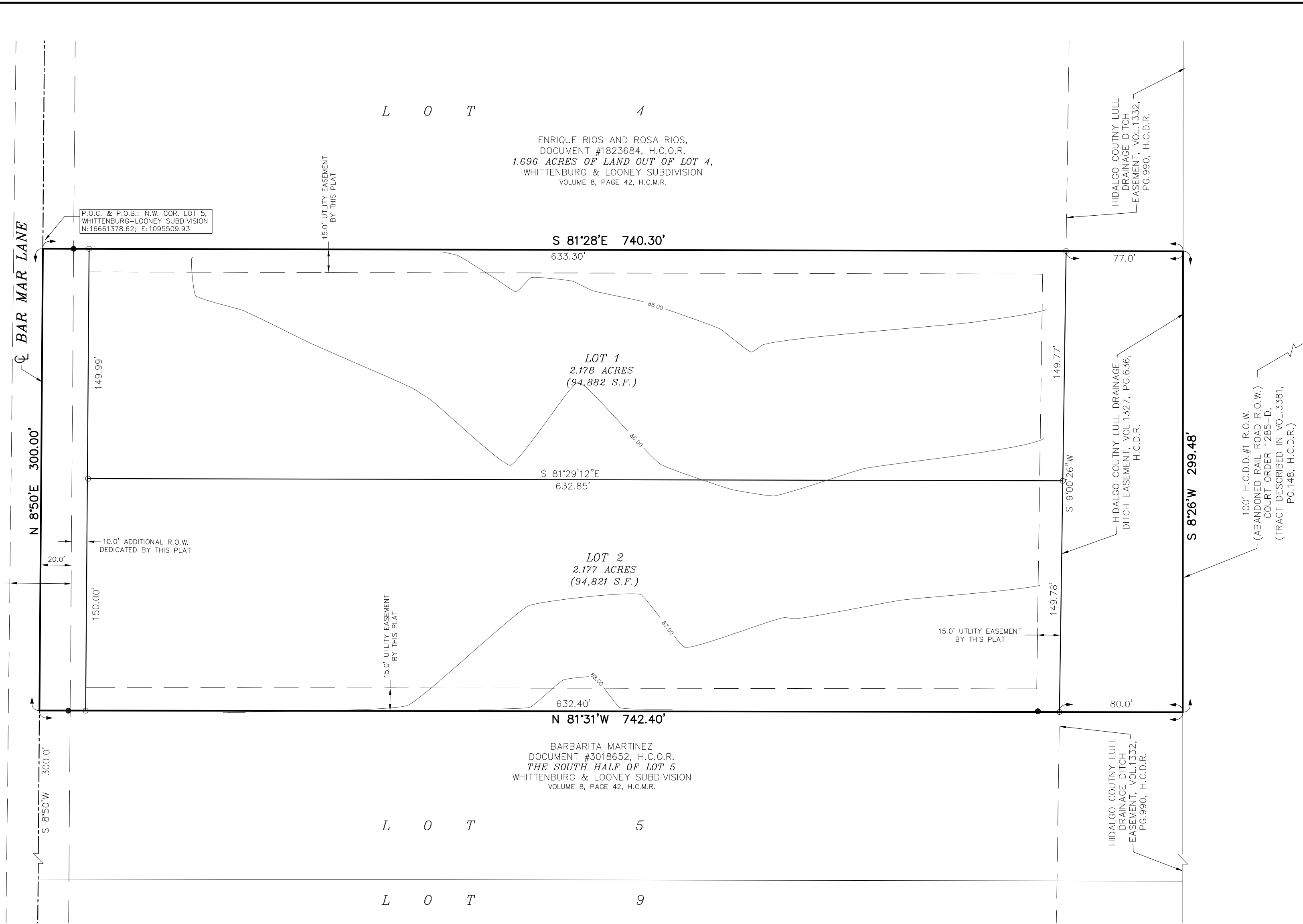

LEGEND
 ● Found 1/2" iron rod
 ● Set 1/2" iron rod with a plastic cap stamped "R&A"
 ▲ Found cotton picker spindle
 ▲ Set cotton picker spindle

GENERAL SUBDIVISION PLAT NOTES

- FLOOD ZONE STATEMENT: FLOOD ZONE DESIGNATION: ZONE "X" (SHADED), AREAS OF 500 YEAR FLOOD; AREAS OF 100-YEAR FLOOD WITH AVERAGE DEPTHS OF LESS THAN ONE FOOT OR WHERE THE CONTRIBUTING DRAINAGE AREA IS LESS THAN ONE SQUARE MILE; AND AREA PROTECTED BY LEVEES FROM 100-YEAR FLOOD. COMMUNITY-PANEL NO. 480334-325 BY MAP REVISED TO REFLECT LOMR DATED MAY 17, 2001. THE AREAS WITHIN THE DRAINAGE EASEMENTS AND THE PROPOSED STREET RIGHT-OF-WAY ARE WITHIN THE 100-YEAR FLOOD PLAIN. COMMUNITY PANEL NO.480334-0325D REVISED TO REFLECT LOMR DATED MAY 1287, 2001 OF THE FEDERAL EMERGENCY MANAGEMENT AGENCY MAPS FOR HIDALGO COUNTY, TEXAS AND THE LOCAL FLOOD PLAN ADMINISTRATOR HAVE IDENTIFIED NO OTHER AREAS AS SHOWN ON THIS PLAT ARE WITHIN THE PROPOSED SUBDIVISION TO BE WITHIN THE 100-YEAR FLOOD PLAIN.
- SETBACKS:
 FRONT: 30.00 FEET;
 REAR: 30.00 FEET OR EASEMENT, WHICHEVER IS GREATER
 SIDE: 15.00 FEET OR EASEMENT WHICHEVER IS GREATER
- NO MORE THAN ONE-SINGLE FAMILY DETACHED DWELLING SHALL BE LOCATED ON EACH LOT. THIS MUST BE STIPULATED ON ALL DEEDS AND CONTRACTS FOR DEEDS. (ANY OTHER USE SHALL REQUIRE PLANNING DEPARTMENT, OFFICE OF ENVIRONMENTAL COMPLIANCE, HEALTH DEPARTMENT AND FIRE MARSHALL APPROVAL). APPLICATIONS FOR CONSTRUCTION ARE REQUIRED PRIOR TO OCCUPYING THE LOT.
- MINIMUM FINISHED FLOOR ELEVATION SHALL BE 18" ABOVE THE CENTER LINE OF STREET OR 18" ABOVE NATURAL GROUND, WHICHEVER IS GREATER. ELEVATION CERTIFICATE MAY BE REQUIRED FOR LOTS LOCATED OUTSIDE A DESIGNATED FLOOD ZONE AT THE TIME OF APPLICATION FOR CONSTRUCTION TO VERIFY PRE AND POST CONSTRUCTION FINISHED FLOOR ELEVATIONS. AN ELEVATION CERTIFICATE SHALL BE REQUIRED FOR ALL LOTS WITHIN A DESIGNATED FLOOD ZONE AT THE TIME FOR A DEVELOPMENT PERMIT APPLICATION.
- BENCHMARK: ELEV. 86.87; IRON ROD FOUND ON THE SOUTH LINE OF THIS SUBDIVISION AND THE EXISTING EAST RIGHT-OF-WAY LINE OF BARB MAR LANE.
- IN ACCORDANCE WITH THE HIDALGO COUNTY DRAINAGE DISTRICT NO. 1 AND HIDALGO COUNTY REQUIREMENTS, THIS DEVELOPMENT WILL BE REQUIRED TO DETAIN A TOTAL OF 10,046 CUBIC-FEET (0.223 ACRE-FEET) OF STORM WATER RUNOFF (5,023 CUBIC FEET PER LOT). DRAINAGE RETENTION IN ACCORDANCE WITH THE LOCAL REQUIREMENTS WILL BE ACCOMPLISHED AS FOLLOWS: DRAINAGE FOR THIS DEVELOPMENT WILL BE DETAINED WITHIN NATURAL LOW AREAS THEN OVERFLOW IN TO THE REGRADED ROADSIDE DITCH.
- NO STRUCTURE SHALL BE PERMITTED OVER ANY EASEMENT. EASEMENTS SHALL BE KEPT CLEAR OF BUILDINGS, SHEDS, SHRUBS, TREES, AND OTHER PLANTINGS (EXCEPT LOW, LESS THAN 18 INCHES MATURE HEIGHT, GROUND COVER, GRASS, OR FLOWERS) AND OTHER OBSTRUCTIONS THAT WOULD INTERFERE WITH THE OPERATIONS AND MAINTENANCE OF THE EASEMENT.
- EACH PURCHASE CONTRACT MADE BETWEEN A SUBDIVIDER AND PURCHASER OF A LOT IN THIS SUBDIVISION SHALL CONTAIN A STATEMENT DESCRIBING HOW AND WHEN WATER, SEWER, ELECTRICITY, AND GAS SERVICES WILL BE MADE AVAILABLE TO THE SUBDIVISION.
- ALL PUBLIC UTILITIES EASEMENTS DEDICATED BY THIS PLAT SHALL BE A MINIMUM WIDTH OF 15.00 FEET AS PER THE HIDALGO COUNTY MODEL SUBDIVISION RULES. BY SIGNING THIS PLAT, DEVELOPER AND ENGINEER CERTIFY THAT ALL OTHER EASEMENTS SHOWN COMPLY WITH THE SIZE REQUIRED BY EACH UTILITY PROVIDER OCCUPYING AN EASEMENT.
- AN OFF-STREET PARKING LOT SITE PLAN & DRAINAGE PLAN APPROVED BY THE HIDALGO COUNTY PLANNING DEPARTMENT AND THE OFFICE OF ENVIRONMENTAL COMPLIANCE SHALL BE REQUIRED FOR COMMERCIAL USE AT THE TIME OF APPLICATION FOR CONSTRUCTION PRIOR TO THE ISSUANCE OF A BUILDING AND/OR DEVELOPMENT PERMIT. NO WATER OR LIGHT CLEARANCES SHALL BE ISSUED UNTIL THE SITE PLAN, DRAINAGE PLAN AND OSSF PLAN ARE APPROVED AND PROPOSED IMPROVEMENTS ARE CONSTRUCTED IN ACCORDANCE WITH COUNTY AND STATE STANDARDS.
- ON-SITE SEWAGE FACILITIES (OSSF) NOTE: THIS SUBDIVISION SHALL USE ON-SITE SEWAGE FACILITIES IN ACCORDANCE WITH TCEQ AND HIDALGO COUNTY REGULATIONS FOR SEWAGE DISPOSAL. THE SUBDIVIDER IS RESPONSIBLE FOR PROVIDING AN OSSF ON ALL LOTS.
 A. OSSF SYSTEM IS BEING DESIGNED FOR DISPOSAL OF DOMESTIC SEWAGE ONLY. A SEPARATE DESIGN SHALL BE SUBMITTED FOR COMMERCIAL USE.
 B. EACH LOT ON THIS PLAT COMPLIES WITH THE MINIMUM 21,780 SQUARE FEET LOT AREA WITH POTABLE WATER SUPPLY.
 C. OSSF SYSTEM SHALL REQUIRE INSPECTION AND APPROVAL BY HIDALGO COUNTY AUTHORIZED DEPARTMENT
 D. SOIL ANALYSIS HAVE BEEN SUBMITTED TO THE AUTHORIZED HIDALGO COUNTY DEPARTMENT AND EXCERPTS MAY BE ALSO SEEN ON THE UTILITY LAYOUT FOR THIS SUBDIVISION AS SUBMITTED TO THE HIDALGO COUNTY PLANNING DEPARTMENT. THE ENGINEER HAS DETERMINED THAT THE SOIL IS SUITABLE FOR A STANDARD SEPTIC TANK AND ABSORPTIVE DRAINFIELD SYSTEM.
 E. APPROVED "OSSF" PERMIT APPLICATION IS REQUIRED INCLUDING INDIVIDUAL LOT PLANNING MATERIALS PRIOR TO OCCUPYING A LOT.
- THERE ARE NO WATER WELLS WITHIN 150 FEET FROM THE BOUNDARIES ON THIS SUBDIVISION.
- A SPECIAL DESIGN IS REQUIRED FOR ALL OSSF SYSTEMS LOCATED WITHIN A DESIGNATED FLOOD ZONE. THE DESIGN SHALL INCLUDE BUT NOT BE LIMITED TO THE FOLLOWING ITEMS:
 1. ANCHORING OF SEPTIC TANK(S)
 2. BACK FLOW VALVES
 3. SEPTIC TANK COVER SHALL BE ABLE TO SEAL.
- THE PURCHASER OF EACH LOT SHALL BE RESPONSIBLE FOR INSTALLING DRIVEWAY CULVERT OF REINFORCED CONCRETE PIPE OF NO LESS THAN 15 INCHES IN DIAMETER AND 24 FEET IN LENGTH.
- THE OWNER AND SUBDIVIDER OF THIS SUBDIVISION, YAZMIN V. LIMON DE OYOS, RETAIN A BLANKET EASEMENT UPON EACH LOT FOR THE PURPOSE OF INSTALLING AN APPROVED OSSF ON THE LOT AS DESCRIBED ON SHEET 2 OF THIS PLAT.
- ALL LOTS SHALL HAVE A POST DEVELOPMENT FINISHED GRADE FROM THE REAR OF THE LOT TO THE CURB AND/OR ROADSIDE DITCH AT A 0.25% SLOPE TO ACCOMPLISH POSITIVE DRAINAGE. THIS IS IN ACCORDANCE WITH HIDALGO COUNTY APPENDIX 5; COUNTY CONSTRUCTION SPECIFICATIONS 3.1.4.
- THE DEVELOPER SHALL BE RESPONSIBLE FOR DETAINEING AND ACCOMODATING MORE THAN THE DETAINED VOLUME SHOWN ON THIS PLAT IF IT IS DETERMINED AT THE DEVELOPMENT STAGE THAT THE DETENTION REQUIREMENTS ARE GREATER THAN STATED ON THIS PLAT DUE TO THE IMPERVIOUS AREA BEING GREATER THAN THE PLAT ENGINEER CONSIDERED IN THE HYDRAULIC CALCULATIONS FOR THIS SUBDIVISION.
- THE PURCHASER OF EACH LOT SHALL BE RESPONSIBLE TO INSTALL REINFORCED CONCRETE PIPE DRIVEWAY CULVERT OF NO LESS THAN 15 INCHES IN DIAMETER.
- SEPTIC TANKS SHALL BE INSTALLED PRIOR TO PLAT RECORDING.

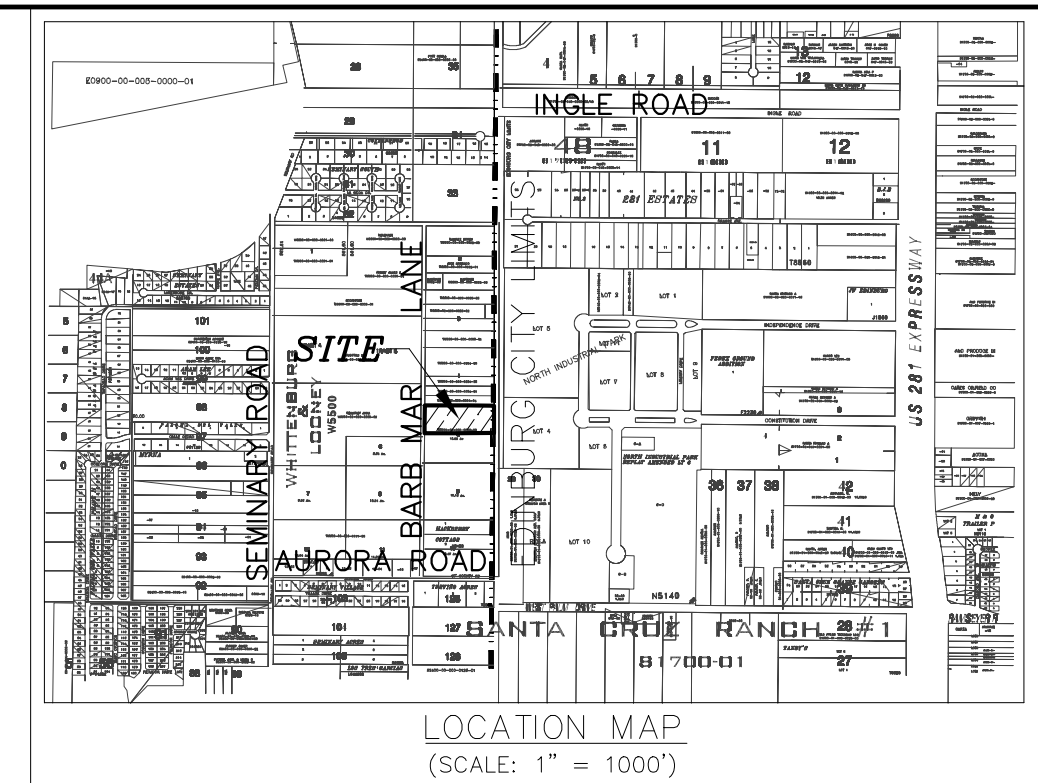

SUBDIVISION LOCATION DESCRIPTION
 MONTE SINAI SUBDIVISION IS LOCATED WITHIN HIDALGO COUNTY PRECINCT NO.4 ON THE EAST SIDE OF BAR MAR LANE APPROXIMATELY 0.6 OF A MILE SOUTH OF INGLE ROAD. THE ONLY NEARBY MUNICIPALITY IS THE CITY OF EDINBURG ACCORDING TO THE MAP IN THE OFFICE OF THE SECRETARY OF THE CITY OF EDINBURG (POPULATION 101,170). THIS SUBDIVISION LIES EAST OF THE WEST LINE OF THE CITY LIMITS OF EDINBURG AND LIES WITHIN THE CITY'S 3 MILE EXTRA TERRITORIAL JURISDICTION (ETJ) UNDER LOCAL GOVERNMENT CODE §42.021.

APPROVED BY THE DRAINAGE DISTRICT:
 HIDALGO COUNTY DRAINAGE DISTRICT NO.1 HEREBY CERTIFIES THAT THE DRAINAGE PLANS FOR THIS SUBDIVISION COMPLY WITH THE MINIMUM STANDARDS OF THE DISTRICT ADOPTED UNDER TEXAS WATER CODES 49.211(c). THE DISTRICT HAS NOT REVIEWED AND DOES NOT CERTIFY THAT THE DRAINAGE STRUCTURES DESCRIBED ARE APPROPRIATE FOR THE SPECIFIC SUBDIVISION BASED ON GENERALLY ACCEPTED ENGINEERING CRITERIA. IT IS THE RESPONSIBILITY OF THE DEVELOPER AND HIS ENGINEER TO MAKE THEIR DETERMINATIONS.

HIDALGO COUNTY DRAINAGE DISTRICT NO.1
 RAUL SESIN, P.E., C.F.M. DATE
 GENERAL MANAGER

STATE OF TEXAS
 HIDALGO COUNTY
 I, THE UNDERSIGNED, REYNALDO ROBLES, A REGISTERED PROFESSIONAL LAND SURVEYOR IN THE STATE OF TEXAS HEREBY CERTIFY THAT THIS PLAT IS TRUE AND WAS CORRECTLY MADE AND PREPARED FROM AN ACTUAL SURVEY OF THE PROPERTY MADE UNDER MY SUPERVISION ON THE GROUND.

REYNALDO ROBLES
 R.P.L.S.#4032 DATE
 PO BOX 476
 WESLACO, TX, 78599

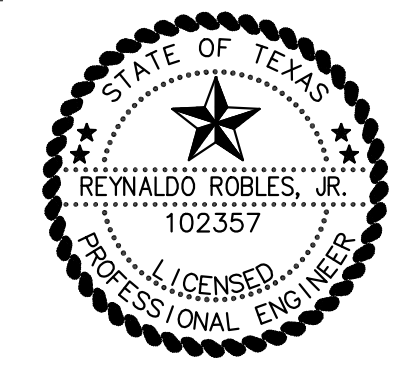

STATE OF TEXAS
 HIDALGO COUNTY
 I, THE UNDERSIGNED, REYNALDO ROBLES, JR., A LICENSED PROFESSIONAL ENGINEER IN THE STATE OF TEXAS HEREBY CERTIFY THAT PROPER ENGINEERING CONSIDERATION HAS BEEN GIVEN TO THIS PLAT.

REYNALDO ROBLES, JR.
 LICENSED PROFESSIONAL ENGINEER #102357
 PO BOX 476
 WESLACO, TX, 78599

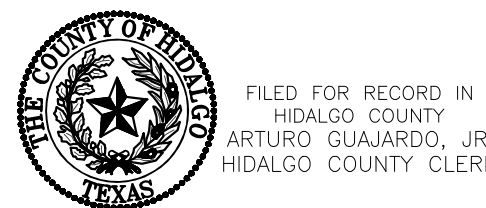

FILED FOR RECORD IN
 HIDALGO COUNTY
 ARTURO GUJARDO, JR.
 HIDALGO COUNTY CLERK

ON: _____ AT _____ AM/PM
 INSTRUMENT NUMBER _____
 OF THE MAP RECORDS OF HIDALGO COUNTY, TEXAS
 BY: _____ DEPUTY

MONTE SINAI SUBDIVISION

BEING A SUBDIVISION OF 5.1 ACRES OF LAND BEING THE NORTH HALF OF LOT 5, WHITTENBURG-LOONEY SUBDIVISION, HIDALGO COUNTY, TEXAS, AS PER MAP RECORDED IN VOLUME 8, PAGE 42 OF THE HIDALGO COUNTY MAP RECORDS

METES AND BOUNDS DESCRIPTION

Being 5.1 acres of land situated in Hidalgo County, Texas and being the north half of Lot 5, Whittenburg-Looney Subdivision, as per map recorded in Volume 8, Page 42 of the Hidalgo County Map Records and said 5.1 acre tract being more particularly described by metes and bounds as follows:

COMMENCING for reference at a point on the centerline of BarMar Lane for the northwest corner of said Lot 5 and the northwest corner of said tract herein described for the POINT OF BEGINNING (N:16661378.62;E:1095509.93)

THENCE, SOUTH 81°28' EAST, with the south line of said Lot 5 and the south line of Lot 4, passing at a distance of 20.00 feet a 1/2-inch iron rod found for reference on the east right-of-way line of said Bar Mar Lane, passing at a distance of 663.20 feet a 1/2-inch iron rod with a plastic cap stamped "R&A" set for reference on the west line of a drainage easement, and continuing for a total distance of 740.30 feet to a point for the southeast corner of said Lot 4, the northeast corner of said Lot 5, and the northeast corner of said tract herein described;

THENCE, SOUTH 8°26' EAST, 299.48 feet with the east line of said Lot 5, the west line of a 100-foot H.C.D.R.#1 drainage right-of-way and along a drainage ditch to a point for the southeast corner of said tract herein described;

THENCE, NORTH 81°31' WEST, with the north line of a tract of land described in Document #3018652 of the Hidalgo County Official Records, passing at a distance of 80.00 feet a 1/2-inch iron rod with a plastic cap stamped "R&A" set for reference on the west line of said drainage easement, passing at a distance of 722.40 feet a 1/2-inch iron rod found for reference on the west right-of-way line of said Bar Mar Lane, and continuing for a total distance of 742.40 feet to a point on the west line of said Lot 5 for the northwest corner of said tract described in Document #3018652 and the southwest corner of said tract herein described;

THENCE, NORTH 8°50' EAST, 300.00 feet with the west line of said Lot 5, the centerline of said Bar Mar Lane and the east line of Tract "B" to the POINT OF BEGINNING and containing 5.1 acres of land more or less.

STATE OF TEXAS
 HIDALGO COUNTY
 OWNER'S DEDICATION, CERTIFICATION, AND ATTESTATION:

I (WE), YAZMIN V. LIMON DE HOYOS, THE UNDERSIGNED, OWNER(S) OF THE 5.1 ACRE TRACT OF LAND ENCOMPASSED WITHIN THE PROPOSED "MONTE SINAI SUBDIVISION" HEREBY SUBDIVIDE THE LAND AS DEPICTED IN THIS SUBDIVISION PLAT AND DEDICATE THE PUBLIC USE THE STREETS, PARKS AND EASEMENTS SHOWN HEREIN.

WE CERTIFY THAT WE HAVE COMPLIED WITH THE REQUIREMENTS OF TEXAS LOCAL GOVERNMENT CODE 232.032 AND THAT

- (A) THE WATER QUALITY AND CONNECTION TO THE LOTS MEETS OR WILL MEET THE MINIMUM STATE STANDARDS;
- (B) SEWER CONNECTION TO THE LOTS OR SEPTIC TANKS MEET OR WILL MEET THE MINIMUM REQUIREMENTS OF THE STATE STANDARDS;
- (C) ELECTRICAL CONNECTIONS PROVIDED TO THE LOTS MEET OR WILL MEET MINIMUM STATE STANDARDS; AND
- (D) GAS CONNECTIONS, IF AVAILABLE, PROVIDED TO THE LOTS MEET OR WILL MEET THE MINIMUM STATE STANDARDS.

I (WE) ATTEST THAT THE MATTERS ASSERTED IN THIS PLAT IS TRUE AND COMPLETE.

OWNER: YAZMIN V. LIMON DE HOYOS DATE
 ADDRESS: 6511 SOLEDAD DRIVE
 EDINBURG, TEXAS 78542

STATE OF TEXAS
 HIDALGO COUNTY

BEFORE ME, THE UNDERSIGNED NOTARY PUBLIC, ON THIS DAY PERSONALLY APPEARED YAZMIN V. LIMON DE HOYOS AND PROVED TO ME THROUGH THEIR TEXAS DEPARTMENT OF PUBLIC SAFETY DRIVER LICENSE TO BE THE PERSONS WHOSE NAME IS SUBSCRIBED TO THE FOREGOING INSTRUMENT, WHO, BEING BY ME DULY SWORN, DECLARED THAT THEIR STATEMENTS THEREIN ARE TRUE, CORRECT AND ACKNOWLEDGED THAT THEY EXECUTED THE SAME FOR THE PURPOSES AND CONSIDERATION THEREBY EXPRESSED.

GIVEN UNDER MY HAND AND SEAL OF OFFICE, THIS ____ DAY OF _____ 20____

 NOTARY PUBLIC, FOR THE STATE OF TEXAS

HIDALGO COUNTY
 CERTIFICATE OF PLAT APPROVAL
 UNDER LOCAL GOVERNMENT CODE §232.028(A)

WE, THE UNDERSIGNED CERTIFY THAT THIS PLAT OF MONTE SINAI SUBDIVISION WAS REVIEWED AND APPROVED BY THE HIDALGO COUNTY COMMISSIONERS COURT ON _____ 20____

HIDALGO COUNTY JUDGE DATE
 ATTEST: _____ DATE
 HIDALGO COUNTY CLERK

HIDALGO COUNTY
 CERTIFICATE OF PLAT APPROVAL

I, THE UNDERSIGNED CERTIFY THAT THIS PLAT OF MONTE SINAI SUBDIVISION WAS REVIEWED AND APPROVED BY THE HIDALGO COUNTY HEALTH DEPARTMENT ON _____ 20____

HIDALGO COUNTY ENVIRONMENTAL HEALTH DIVISION MANAGER DATE

CERTIFICATION BY THE CHAIRMAN OF THE COMMISSION:
 THIS SUBDIVISION HAS BEEN SUBMITTED TO AND CONSIDERED BY THE PLANNING COMMISSION OF THE CITY OF EDINBURG, AND IS HEREBY APPROVED BY SUCH COMMISSION.

CHAIRMAN, PLANNING COMMISSION DATE
 CITY OF EDINBURG

CERTIFICATION OF THE MAYOR OF THE CITY OF EDINBURG:

I, THE UNDERSIGNED MAYOR OF THE CITY OF EDINBURG, TEXAS, HEREBY CERTIFY THAT THIS SUBDIVISION PLAT CONFORMS TO ALL REQUIREMENTS OF THE SUBDIVISION REGULATIONS OF THIS CITY WHEREIN MY APPROVAL IS REQUIRED.

MAYOR RAMIRO GARZA JR. DATE
 CITY OF EDINBURG

ATTEST: _____ DATE
 CITY SECRETARY

REVISION NOTES:

NO.	SHEET	REVISION	DATE	APPROVED

ROBLES ENGINEERING, LLC
 FIRM NO. F-17391
 PHONE (956) 968-2422
 FAX (956) 969-2011
 PO BOX 476
 107 W. HURSCHE ST.
 WESLACO, TEXAS 78596

ROBLES & ASSOCIATES, PLLC
 PROFESSIONAL LAND SURVEYORS
 PHONE (956) 968-2422
 FAX (956) 969-2011
 FIRM No. 10096700
 P.O. BOX 476
 107 W. HURSCHE ST.
 WESLACO, TEXAS 78596

APPROVAL BY IRRIGATION DISTRICT
 THIS PLAT IS APPROVED BY HIDALGO COUNTY IRRIGATION DISTRICT #13 ON THIS ____DAY OF _____ 2022 SUBJECT TO THE FOLLOWING:
 1. NO BUILDINGS ALLOWED ON TOP OF AN IRRIGATION LINE;
 2. FIFTEEN FOOT (15') EASEMENT ON EACH SIDE OF IRRIGATION LINE OR CANAL
 3. ALL LOTS SUBJECT TO RULES, REGULATIONS, RIGHT-OF-WAY AND EASEMENTS OF DISTRICT; AND
 4. IF SUBDIVISION IS NOT EXCLUDED FROM DISTRICT AND IRRIGATION TO INDIVIDUAL LOTS IS DESIRED, EASEMENTS FOR NECESSARY IRRIGATION FACILITIES TO SUCH LOTS FROM THE CLOSEST DISTRICT DELIVERY POINT SHALL BE PROVIDED; THE LOT OWNER BEING RESPONSIBLE TO INSTALL NECESSARY FACILITIES.

GENERAL MANAGER DATE

INDEX TO SHEETS OF MONTE SINAI SUBDIVISION

SHEET #	DESCRIPTION
1	LOCATION MAP AND ETJ; PRINCIPAL CONTACTS; PLAT WITH LOTS, STREETS, AND EASEMENT DESIGNATIONS; LEGAL DESCRIPTION (METES AND BOUNDS); SURVEYOR'S AND ENGINEER'S CERTIFICATION; PLAT NOTES AND RESTRICTIONS; OWNER'S DEDICATION, CERTIFICATION, AND ATTESTATION; COUNTY CLERK'S RECORDING CERTIFICATE; HIDALGO COUNTY CERTIFICATE OF PLAT APPROVAL; DESCRIPTION OF LOCATION OF SUBDIVISION WITH RESPECT TO THE ETJ OF A MUNICIPALITY AND DESIGNATE THE PRECINCT THE PROJECT IS SITUATED; H.C.O.D. CERTIFICATE OF APPROVAL; H.C.H.D. CERTIFICATION; REVISION NOTES.
2	WATER DISTRIBUTION AND SANITARY SEWER (OSSF) MAP; ENGINEERING REPORT (ENGLISH AND SPANISH VERSION), INCLUDING DESCRIPTION OF WATER AND WASTE WATER (OSSF) AND ENGINEER'S CERTIFICATION (ENGLISH AND SPANISH VERSION) TYPICAL WATER SERVICE CONNECTION, SUBDIVIDER CERTIFICATE AND STATEMENT, DRAINAGE REPORT INCLUDING DESCRIPTION OF DRAINAGE AND HOW IT WILL SERVE THIS DEVELOPMENT; MAP OF TOPOGRAPHY AND DRAINAGE AND ENGINEER'S CERTIFICATION; REVISION NOTES; CONSTRUCTION DETAILS

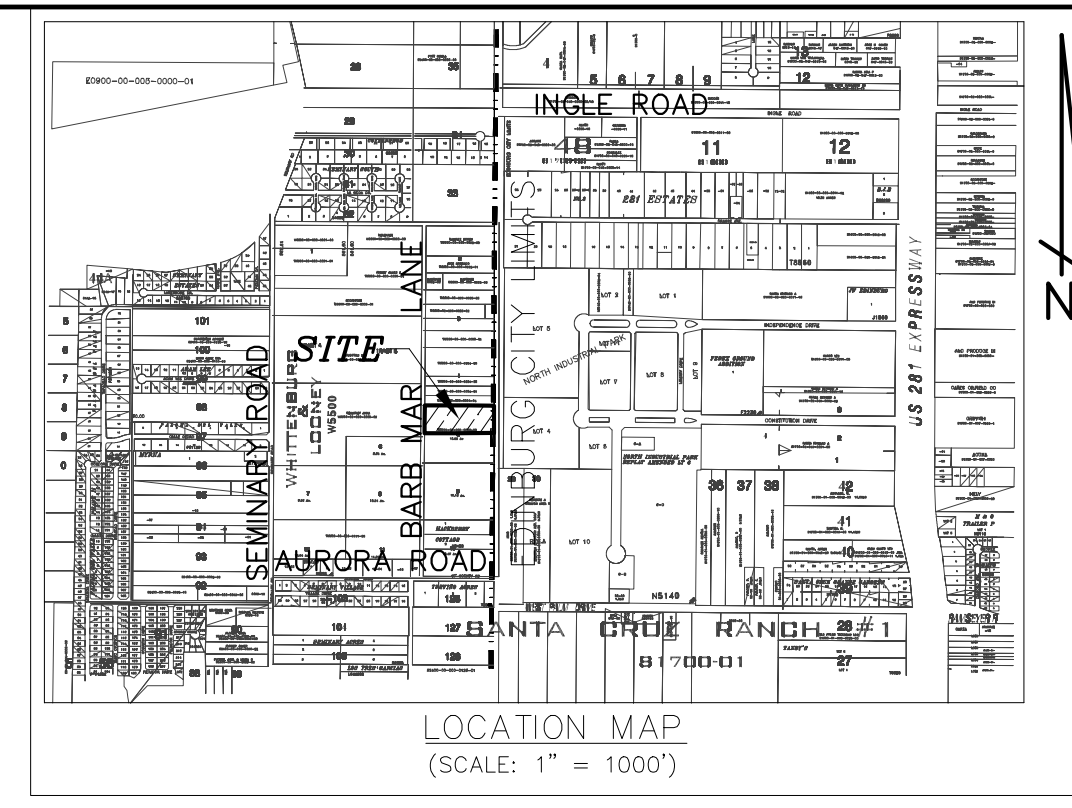

MONTE SINAI SUBDIVISION

BEING A SUBDIVISION OF 5.1 ACRES OF LAND BEING THE NORTH HALF OF LOT 5, WHITTENBURG-LOONEY SUBDIVISION, HIDALGO COUNTY, TEXAS, AS PER MAP RECORDED IN VOLUME 8, PAGE 42 OF THE HIDALGO COUNTY MAP RECORDS

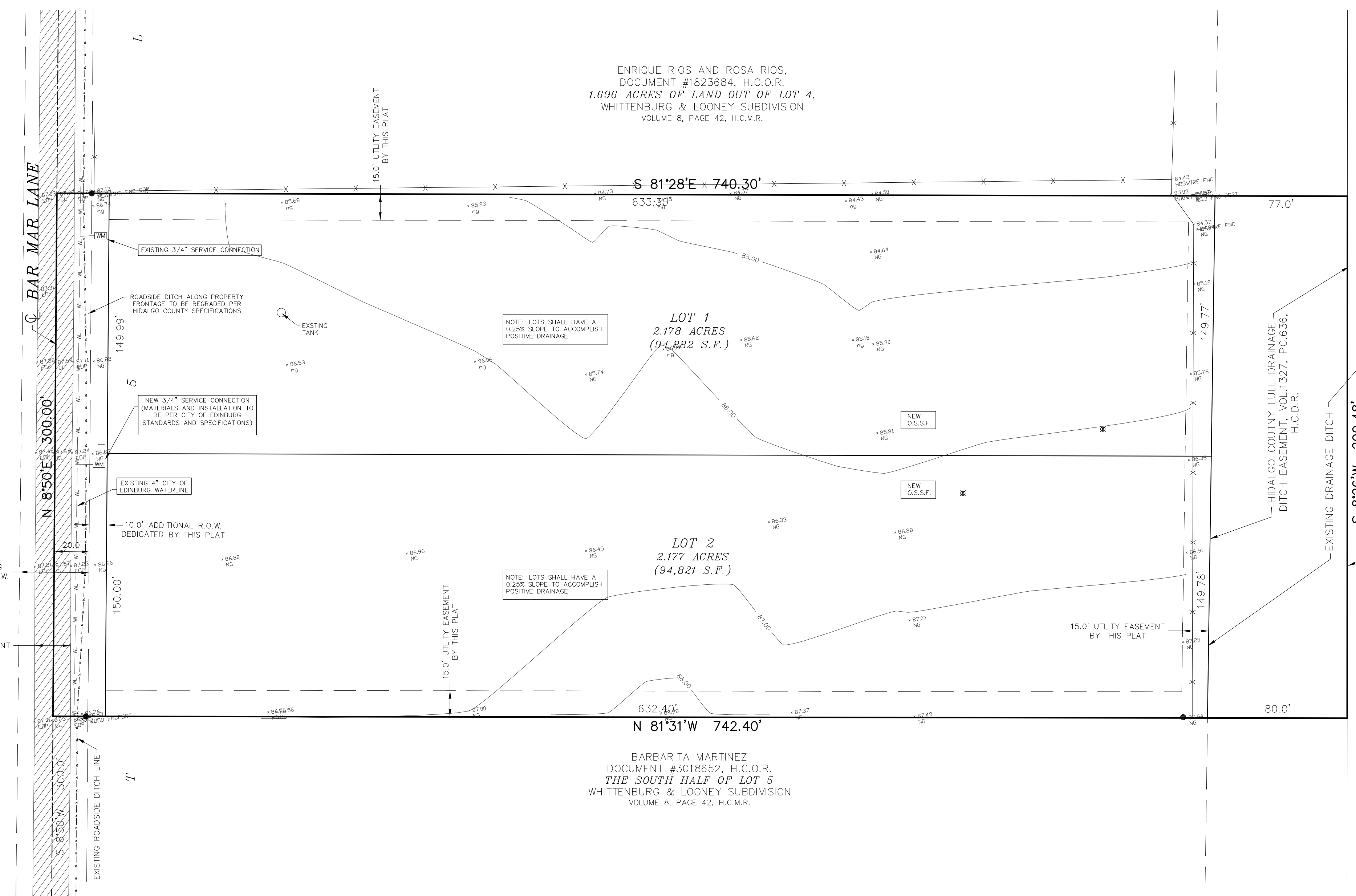

ENRIQUE RIOS AND ROSA RIOS,
DOCUMENT #1823684, H.C.O.R.
1.696 ACRES OF LAND OUT OF LOT 4,
WHITTENBURG & LOONEY SUBDIVISION
VOLUME 8, PAGE 42, H.C.M.R.

BARBARITA MARTINEZ
DOCUMENT #3018652, H.C.O.R.
THE SOUTH HALF OF LOT 5
WHITTENBURG & LOONEY SUBDIVISION
VOLUME 8, PAGE 42, H.C.M.R.

FINAL WATER AND SEWER ENGINEERING REPORT

WATER SUPPLY, DESCRIPTION, COST, AND OPERABILITY DATE:
THIS SUBDIVISION WILL BE PROVIDED WITH POTABLE WATER BY THE CITY OF EDINBURG (CITY). THE SUBDIVIDER AND CITY HAVE ENTERED INTO A CONTRACT IN WHICH THE CITY HAS PROMISED TO PROVIDE SUFFICIENT WATER TO THE SUBDIVISION FOR AT LEAST 30 YEARS AND HAS PROVIDED DOCUMENTATION TO SUFFICIENTLY ESTABLISH THE LONG TERM QUANTITY AND QUALITY OF THE AVAILABLE WATER SUPPLIES TO SERVE THE FULL DEVELOPMENT OF THIS SUBDIVISION.

THE CITY HAS AN EXISTING 4" DIAMETER WATER LINE RUNNING ALONG THE EAST SIDE OF BARB MAR LANE.

WATER DISTRIBUTION FOR THIS SUBDIVISION CONSISTS OF A 3/4" DUAL SERVICE CONNECTION TO THE EXISTING 4" WATERLINE TO SERVICE LOT 2. LOT 1 HAS AN EXISTING SERVICE CONNECTION. THE METER BOXES HAVE ALREADY BEEN INSTALLED, AND THE SUBDIVIDER HAS PAID THE CITY THE SUM OF \$812.50, WHICH COVERS THE COST PER LOT AS STATED IN THE 30 YEAR WATER SERVICE AGREEMENT WHICH SUM REPRESENTS THE TOTAL COST OF WATER METER, RIGHTS ACQUISITION FEES, AND ALL MEMBERSHIP OR OTHER FEES ASSOCIATED WITH CONNECTING THE INDIVIDUAL LOTS IN THE SUBDIVISION TO THE CITY. UPON REQUEST BY THE LOT OWNER, THE CITY WILL PROMPTLY INSTALL AT NO CHARGE THE WATER METER FOR THAT LOT. THE ENTIRE WATER FACILITIES HAVE BEEN APPROVED AND ACCEPTED BY THE CITY AND SAID DISTRIBUTION SYSTEM IS OPERABLE AS OF THE DATE OF THE RECORDING OF THE PLAT.

SEWER FACILITIES DESCRIPTION, COST AND OPERABILITY DATES
SEWAGE FROM THIS SUBDIVISION WILL BE TREATED BY INDIVIDUAL ON-SITE SEWAGE FACILITIES ("OSSF") CONSISTING OF A STANDARD DESIGN DUAL COMPARTMENT SEPTIC TANK AND A DRAIN FIELD ON EACH LOT. THE SITE EVALUATOR, JOSE GONZALEZ, LICENSE NO.0512258, HAS EVALUATED THE SUITABILITY OF THE SUBDIVISION SITE FOR OSSF AND SUBMITTED A REPORT CONCLUDING THAT THE SITE IS SUITABLE FOR OSSF. THE REPORT WAS REVIEWED AND APPROVED BY THE HIDALGO COUNTY HEALTH DEPARTMENT. EACH LOT HAS ADEQUATE AREA FOR A REPLACEMENT DRAIN FIELD.

SOIL EVALUATION REPORT:
EACH LOT IN THE PROPOSED SUBDIVISION IS AT LEAST 1/2 ACRE IN SIZE. THE NATURAL RESOURCE CONSERVATION SERVICE SOIL SURVEY BOOK INDICATED A SANDY LOAM SOIL FOR THE AREA. AT LEAST TWO SOIL EXCAVATIONS WERE PERFORMED ON THE SITE, AT OPPOSITE ENDS OF THE PROPOSED DISPOSAL AREA. (ADDITIONAL BORINGS WERE UNNECESSARY BECAUSE THE SOILS ARE VERY UNIFORM WITHIN THIS LIMIT AREA). THE SOIL IS A UNIFORM SANDY LOAM EXTENDING UP TO 36" BELOW THE BOTTOM OF ANY PROPOSED EXCAVATIONS. THERE IS NO INDICATION OF GROUNDWATER OR A RESTRICTIVE LAYER WITHIN 24" OF BOTTOM OF THE PROPOSED EXCAVATIONS. THE SUBDIVISION DRAINS WELL.

ALL OSSFS HAVE BEEN INSTALLED AS OF THE TIME OF APPLICATION FOR FINAL PLAT APPROVAL. THE HIDALGO COUNTY HEALTH DEPARTMENT HAS INSPECTED AND APPROVED THE INSTALLATION OF ALL OSSF.

ENGINEER CERTIFICATION:
BY MY SIGNATURE BELOW, I CERTIFY THAT THE WATER AND SEWER SERVICE FACILITIES DESCRIBED ABOVE ARE IN COMPLIANCE WITH THE MODEL RULES ADOPTED UNDER SECTION 16.343, WATER CODE. I CERTIFY THAT THE COSTS TO INSTALL THE WATER AND THE UNCONSTRUCTED ON-SITE SEWER FACILITIES, DISCUSSED ABOVE, ARE AS FOLLOWS:
WATER FACILITIES - THESE FACILITIES FULLY CONSTRUCTED, WITH THE INSTALLATION OF WATER METERS, WILL COST A GRAND TOTAL OF \$812.50 WHICH EQUALS TO \$812.50 PER LOT.
SEWER FACILITIES - SEPTIC SYSTEM IS ESTIMATED TO COST \$2,100.00 PER LOT (ALL INCLUSIVE), FOR A TOTAL OF \$4,200.00 FOR THE ENTIRE SUBDIVISION.

ENGINEER'S SIGNATURE _____ DATE _____

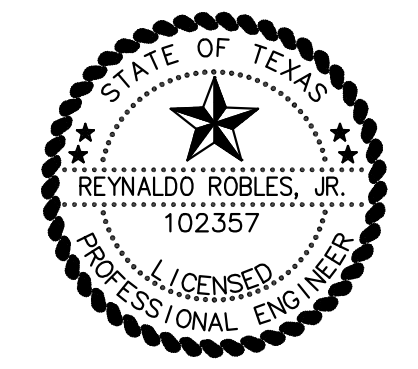

FINAL WATER AND SEWER ENGINEERING REPORT IN SPANISH

PROVISION DE AGUA: DESCRIPCION, GASTOS Y FECHAS DE INICIO
LA SUBDIVISION RECIBIRA SU PROVISION DE AGUA DE LA CIUDAD DE EDINBURG (CIUDAD). EL DUEÑO DE LA SUBDIVISION Y LA CIUDAD HAN FIRMADO UN CONTRATO POR EL CUAL LA SUBDIVISION RECIBIRA SU PROVISION DE AGUA POR LOS PROXIMOS 30 AÑOS. LA CIUDAD HA PRESENTADO DOCUMENTACION PARA DEMOSTRAR A LARGO PLAZO LA CANTIDAD Y CALIDAD DE AGUA ACCESIBLE PARA SERVIR EL FUTURO DESARROLLO DE LA SUBDIVISION.

EL SISTEMA DE PROVISION DE AGUA PARA LA SUBDIVISION CONSISTE DE UN CONDUCTO DE AGUA DE 4 PULGADAS DE DIAMETRO QUE PASA POR EL LADO ESTE DE LA CARRETERA BARB MAR LANE.

DEL CONDUCTO DE 4" SE CONECTARA UN SERVICIO DE 3/4" PARA EL LOTE 2 CON MEDIDOR MECANICO DE AGUA. LOTE 1 TIENE UN SERVICIO EXISTENTE DE 3/4". YA SE HAN INSTALADO LOS MEDIDORES MECANICOS DE AGUA A UN COSTO TOTAL DE \$812.50. EL DUEÑO DE LA SUBDIVISION TAMBIEN LE HA PAGADO A LA CIUDAD \$812.50, QUE CUBRE EL COSTO DEL MEDIDOR MECANICO DE AGUA PARA CADA LOTE. ESTE PRECIO INCLUYE EL COSTO DE LA INSTALACION DE CADA MEDIDOR Y LOS GASTOS DE CONEXION. CUANDO EL DUEÑO DE CADA LOTE SOLICITE UN MEDIDOR DE AGUA, LA CIUDAD LE INSTALARA SIN ALGUN GASTO AL DUEÑO.

DRENAJE: DESCRIPCION, GASTOS Y FECHA DE INICIO PARA FACILITAR EL DRENAJE PARA LA SUBDIVISION SE INSTALARA UNA FOSA SEPTICA EN CADA SOLAR. ESTA FOSA SEPTICA CONSISTE DE UN TANQUE SEPTICO DE MODELO DUAL Y DE UN CAMPO DE DRENAJE PARA EL SOLAR. JOSE GONZALEZ, LICENCIA NO. 0512258, HA EVALUADO EL AREA DONDE SE ENCUENTRA LA SUBDIVISION Y HA PREPARADO UN REPORTE QUE CONCLUYE QUE ESTE TERRENO ES ADECUADO PARA ESAS FOSAS SEPTICAS (OSSF). EL REPORTE FUE APROBADO POR EL DEPARTAMENTO DE SALUBRIDAD DEL CONDADO DE HIDALGO (HIDALGO COUNTY HEALTH DEPARTMENT) SEGUN EL REPORTE.

CADA LOTE EN LA SUBDIVISION MIDE MEDIO ACRE. SE HICIERON DOS EXCAVACIONES DE EVALUACION EN LUGARES PUESTOS EN LA SUBDIVISION (EXCAVACIONES ADICIONALES NO FUERON NECESARIAS PORQUE EL TERRENO EN ESTA AREA ES SIGNIFICANTEMENTE UNIFORME). EL TERRENO ES UNIFORME (TERRENO ARIOLADO Y SUELO FRANCO) Y SE EXTIENDE A 36 PULGADAS BAJO TODAS LAS EXCAVACIONES PROPUESTAS. NO EXISTE EVIDENCIA DE AGUA 24 PULGADAS O MAS ARRIBA DE LO MAS BAJO DE LAS EXCAVACIONES PROPUESTAS. EL AGUA EN ESTA AREA FLUYE ENEN.

EL COSTO TOTAL PARA LA INSTALACION DE UN SISTEMA INDIVIDUAL DE FOSAS SEPTICAS POR SOLAR SON 1,500.00 DOLARES, INCLUYENDO EL COSTO DEL PERMISO REQUERIDO Y LICENCIA. LOTE 1 TIENEN UNA FOSA SEPTICA EXISTENTE. EL DEPARTAMENTO DE SALUBRIDAD DEL CONDADO DE HIDALGO HA INSPECCIONADO TODOS LAS FOSAS SEPTICAS Y HA APROBADO LA INSTALACION DE LAS FOSAS SEPTICAS.

CERTIFICACION:
CON MI FIRMA, CERTIFICO QUE LOS SERVICIOS Y SISTEMAS DE AGUA Y DE DRENAJE, DESCRITOS EN ESTE DOCUMENTO CUMPLEN CON LAS MODEL SUBDIVISION RULES (LAS REGLAS GOBERNANDO A LAS SUBDIVISIONES), ADEPTADAS EN LA SECCION 16.343 DEL TEXAS WATER CODE (CODIGO DE AGUA DE TEXAS). CERTIFICO QUE LOS GASTOS PARA INSTALAR LOS SISTEMAS DE AGUA Y DE DRENAJE SON:
AGUA: EL SISTEMA/SERVICIO DE AGUA YA HAN INSTALADO Y COMPLETAMENTE CONSTRUICDO CON EL MEDIDOR MECANICO DE AGUA A UN COSTO TOTAL DE \$812.50 O \$812.50 POR LOTE.
DRENAJE: SE ESTIMA QUE LA FOSA SEPTICA COSTARA \$4,200.00 O \$2,100.00 POR LOTE.

ENGINEER'S SIGNATURE _____ DATE _____

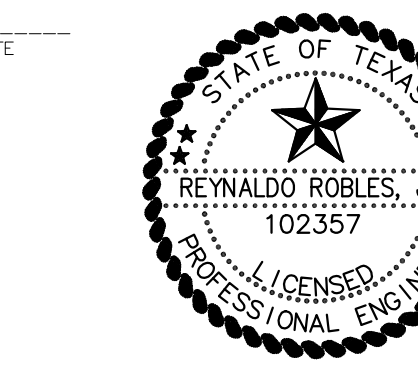

DRAINAGE STATEMENT

Location:
Monte Sinai is located on the east side of Barb Mar Lane approximately 0.6 of a mile south of Ingle Road within the City of Edinburg ETJ, in the County of Hidalgo, Texas and is described as follows: 5.1 acres of land being the north half of Lot 5, Whittenburg Looney Subdivision, according to the map or plat thereof recorded in Volume 8, Page 42 of the Hidalgo County Map Records.

Flood Zone Designation:
By graphical plotting this property falls in Flood Zone "X" (shaded), which is described as areas of 500-year flood; Areas of 100-year flood with average depths of less than one foot or where the contributing drainage area is less than one square mile; and area protected by levees from 100-year flood, as per F.E.M.A. flood insurance rate map with community panel No. 480344 0325 D, revised to reflect LOMR dated May 17, 2001.

Existing Soils:
Per the USDA Soil Survey of Hidalgo County, the soils in this area consist predominantly of Hidalgo fine sandy loam (25) and Hidalgo sandy clay loam (28). Hidalgo fine sandy loam and Hidalgo sandy clay loam are listed in hydrologic soil group B, which consist of moderately well drained and well drained soils with a moderate infiltration rate.

Pre-development Conditions:
The land comprising this subdivision consists of open land. Review of the topographic information of the site reveals the site is fairly level with a slope towards the north-northeast. Pre-development calculations for a 10-year frequency storm reveal an estimated pre-development runoff of 6.73 CFS.

Future Conditions:
This subdivision consists of two lots for single family residential use. Drainage calculations for a pre-development 10-year frequency storm versus a post-development 50-year frequency storm using the modified rational formula reveal an increase Q of 1.33 CFS, a total maximum volume of additional run-off of 10,046 cubic feet (0.223 acre-ft), and a future Q of 8.06 CFS. This runoff will be detained in existing natural low areas and make its way into the regraded roadside ditch along Barb Mar Lane where a portion will make its way north and a portion south and make its way to discharge into an existing ditch owned by the by the Hidalgo County Drainage District No.1 east of the site.

ENGINEER'S SIGNATURE _____ DATE _____

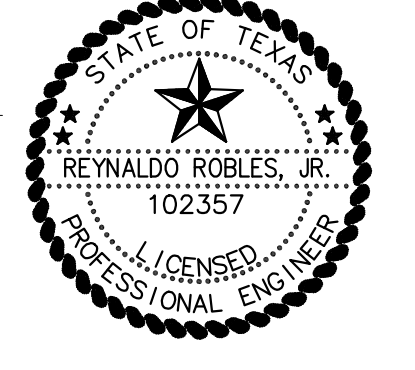

SUBDIVIDER CERTIFICATION:

BY COMPLETING THE IMPROVEMENTS DESCRIBED ON THE PLAT, SUBDIVIDER WILL COMPLY WITH THE MINIMUM STATE STANDARDS AND THAT (a) WATER QUALITY AND CONNECTIONS INCLUDING WATER METERS TO THE LOTS MEET SUCH STANDARDS AND (b) SEWER CONNECTIONS TO THE LOTS OR SEPTIC TANKS MEET OR WILL MEET SUCH STANDARDS AND WILL BE CONSTRUCTED IN ACCORDANCE WITH STATE AND COUNTY REGULATIONS.

SUBDIVIDER STATEMENT:

I (WE), YAZMIN V. LIMON DE HOYOS, THE UNDERSIGNED, SUBDIVIDER(S) OF MONTE SINAI SUBDIVISION HEREBY CERTIFY SEWER PERMITS ARE REQUIRED PRIOR TO BUILDING ON ANY LOT AND THAT AN ADEQUATE DRINKING WATER SOURCE IS IMMEDIATELY AVAILABLE TO EACH LOT OF THE TYPE, QUALITY AND QUANTITY TO ENABLE EACH PERSON PURCHASING A LOT TO HAVE ADEQUATE WATER TO COMPLY WITH THE REGULATIONS AND THE LAWS OF THE STATE AS REQUIRED BY STATE AND COUNTY REGULATIONS.

OWNER: YAZMIN V. LIMON DE HOYOS _____ DATE _____
ADDRESS: 6511 SOLEDAD DRIVE
EDINBURG, TEXAS 78542

STATE OF TEXAS
HIDALGO COUNTY

BEFORE ME, THE UNDERSIGNED NOTARY PUBLIC, ON THIS DAY PERSONALLY APPEARED YAZMIN V. LIMON DE HOYOS AND PROVED TO ME THROUGH THEIR TEXAS DEPARTMENT OF PUBLIC SAFETY DRIVER LICENSE TO BE THE PERSONS WHOSE NAME IS SUBSCRIBED TO THE FOREGOING INSTRUMENT, WHO, BEING BY ME DULY SWORN, DECLARED THAT THEIR STATEMENTS THEREIN ARE TRUE, CORRECT AND ACKNOWLEDGED THAT THEY EXECUTED THE SAME FOR THE PURPOSES AND CONSIDERATION THEREBY EXPRESSED.

GIVEN UNDER MY HAND AND SEAL OF OFFICE, THIS _____ DAY OF _____ 20____

NOTARY PUBLIC, FOR THE STATE OF TEXAS

- LEGEND**
- POWER POLE
 - WATERLINE
 - DIRECTION OF FLOW
 - 0.00.00 GRADE ELEVATION
 - FOUND 1/2" IRON ROD
 - SET 1/2" IRON ROD
 - ★ WATERVALVE
 - HOGWIRE FENCE LINE
 - ✱ BORE LOCATION

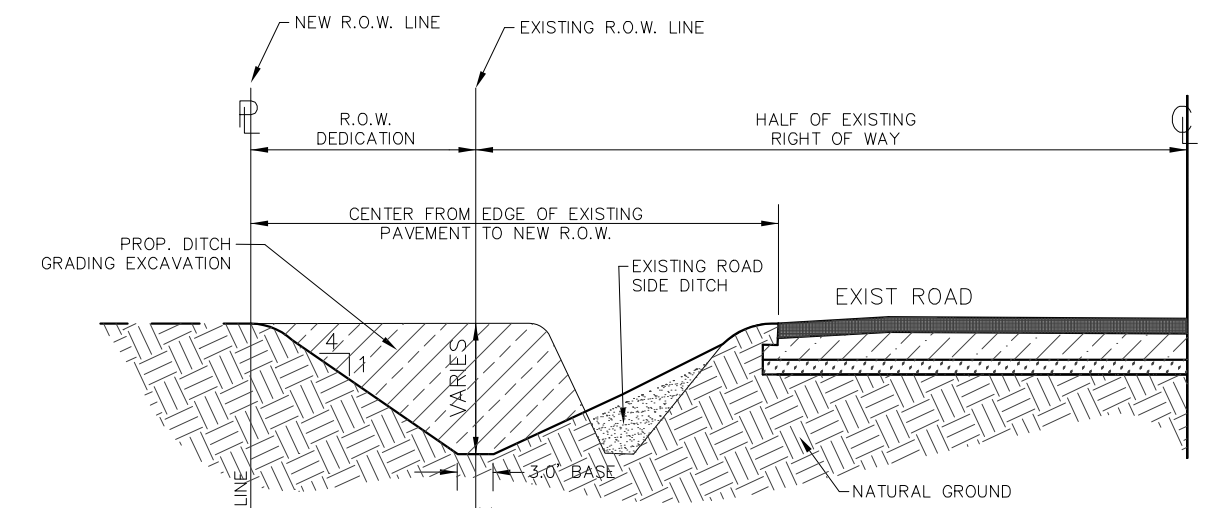
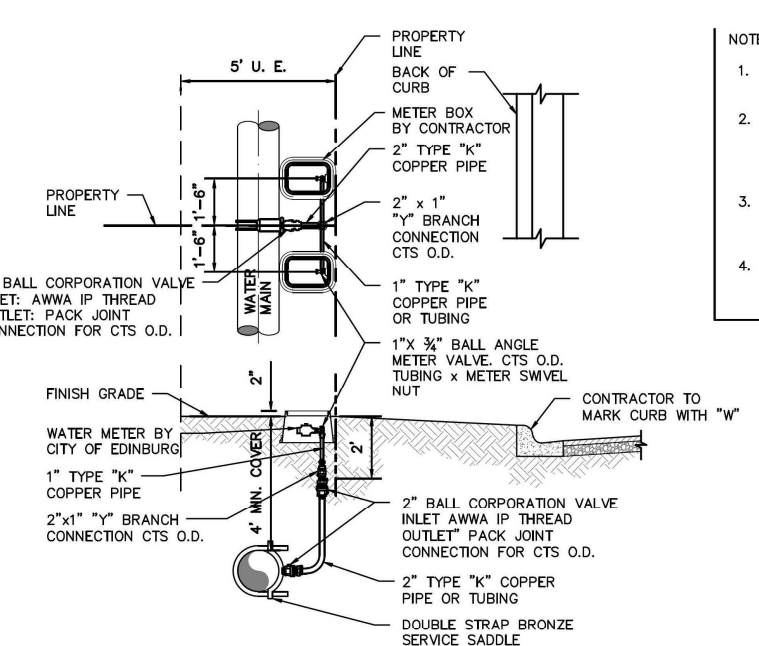

RECONSTRUCTION OF ROADSIDE DITCH
N.T.S.

ROBLES ENGINEERING, LLC
FIRM NO.F-17391

PO BOX 476
107 W. WINDSHIRE ST.
WESLACO, TEXAS 75986

PHONE (956) 968-2422
FAX (956) 969-2011

INDEX TO SHEETS OF MONTE SINAI SUBDIVISION	
SHEET 1	LOCATION MAP AND ETJ; PRINCIPAL CONTACTS; PLAT WITH LOTS, STREETS, AND EASEMENT DESIGNATIONS; LEGAL DESCRIPTION (METES AND BOUNDS); SURVEYOR'S AND ENGINEER'S CERTIFICATION; PLAT NOTES AND RESTRICTIONS; OWNER'S DEDICATION, CERTIFICATION, AND ATTESTATION; COUNTY CLERK'S RECORDING CERTIFICATE; HIDALGO COUNTY CERTIFICATE OF PLAT APPROVAL; DESCRIPTION OF SUBDIVISION WITH RESPECT TO THE ETJ OF A MUNICIPALITY AND DESIGNATE THE PRECINCT THE PROJECT IS SITUATED; H.C.O.D. CERTIFICATE OF APPROVAL; H.C.H.D. CERTIFICATION; REVISION NOTES.
SHEET 2	WATER DISTRIBUTION AND SANITARY SEWER (OSSF) MAP; ENGINEERING REPORT (ENGLISH AND SPANISH VERSION) INCLUDING DESCRIPTION OF WATER AND WASTE WATER (OSSF) AND ENGINEER'S CERTIFICATION (ENGLISH AND SPANISH VERSION) TYPICAL WATER SERVICE CONNECTION, SUBDIVIDER CERTIFICATE AND STATEMENT, DRAINAGE REPORT INCLUDING DESCRIPTION OF DRAINAGE AND HOW IT WILL SERVE THIS DEVELOPMENT; MAP OF TOPOGRAPHY AND DRAINAGE AND ENGINEER'S CERTIFICATION; REVISION NOTES; CONSTRUCTION DETAILS