



Rio Grande Valley Emergency Communication District

Sheriff J. E. "Eddie" Guerra, Hidalgo County Sheriff..... President
 Mayor Gilbert Gonzales, Raymondville Vice President
 Mayor David Suarez, Weslaco..... Secretary
 City Commissioner District 2 Joaquin "J.J." Zamora, McAllen..... Treasurer

August 22, 2023

RGV9-1-1 BOARD OF MANAGERS

Arturo Galvan Jr.
Mayor Pro Tem, Alton

Ramiro Garza Jr.
Mayor, Edinburg

Alonzo "AL" Perez Jr
Mayor, Elsa

Yvette Cabrera
Mayor, Granjeno

Oscar D. Montoya
Mayor, Mercedes

Ramiro Loya
Mayor, Penitas

Alma D. Salinas
Mayor, Sullivan City

Judge Aurelio "Keeter"
Guerra
Willacy County

Mrs. Ellie Torres, County Commissioner
Hidalgo County Precinct 4
1015 N Doolittle
Edinburg, TX 78541

The RGVECD 9-1-1 Department acknowledges the County's notification on the following **PROPOSED NAME**:

Green Pine Dr– to name a road West to East between Ponciana Dr and Fresno Dr. in the Edinburg Community.

A query was done on the state 9-1-1 database and found no match for the proposed name in the system. It is recommended for the proposed street name to be utilized for naming the street/road specified.

MSAG Query

NO RESULTS WERE FOUND, PLEASE TRY A DIFFERENT QUERY AND CHECK YOUR REGION.

Include TN Count in Query Results

MSAG Type: All MSAG Types

Low House #: High House #: O/E: All

Dir: Street: GREEN PINE DR

Community: County:

SR Tandem: Exchange: ESN: Agency ID:

Comments:

Modified By:

Last Modified Date From: yyyy-mm-dd HH : MM To: yyyy-mm-dd

Reset Search

STAFF:

EXECUTIVE DIRECTOR
Manuel "Manny" Cruz

ACKNOWLEDGED ON: Aug 22, 2023
RESEARCHED BY: Rosemary Contreras
TITLE: Customer Service

RGV9-1-1 DISTRICT OFFICE: 1912 Joe Stephens Ave. *Weslaco, TX 78599 TEL: (956) 682-3481 Ext. 174
ADMINISTRATIVE AGENT: LRGVDC MAIN OFFICE * 301 W. Railroad ST.* Weslaco, TX * 78596 * TEL: (956) 682-3481
TTY FOR HEARING IMPAIRED: 1-800-735-2989 WEBSITE: www.lrgvdc911.org

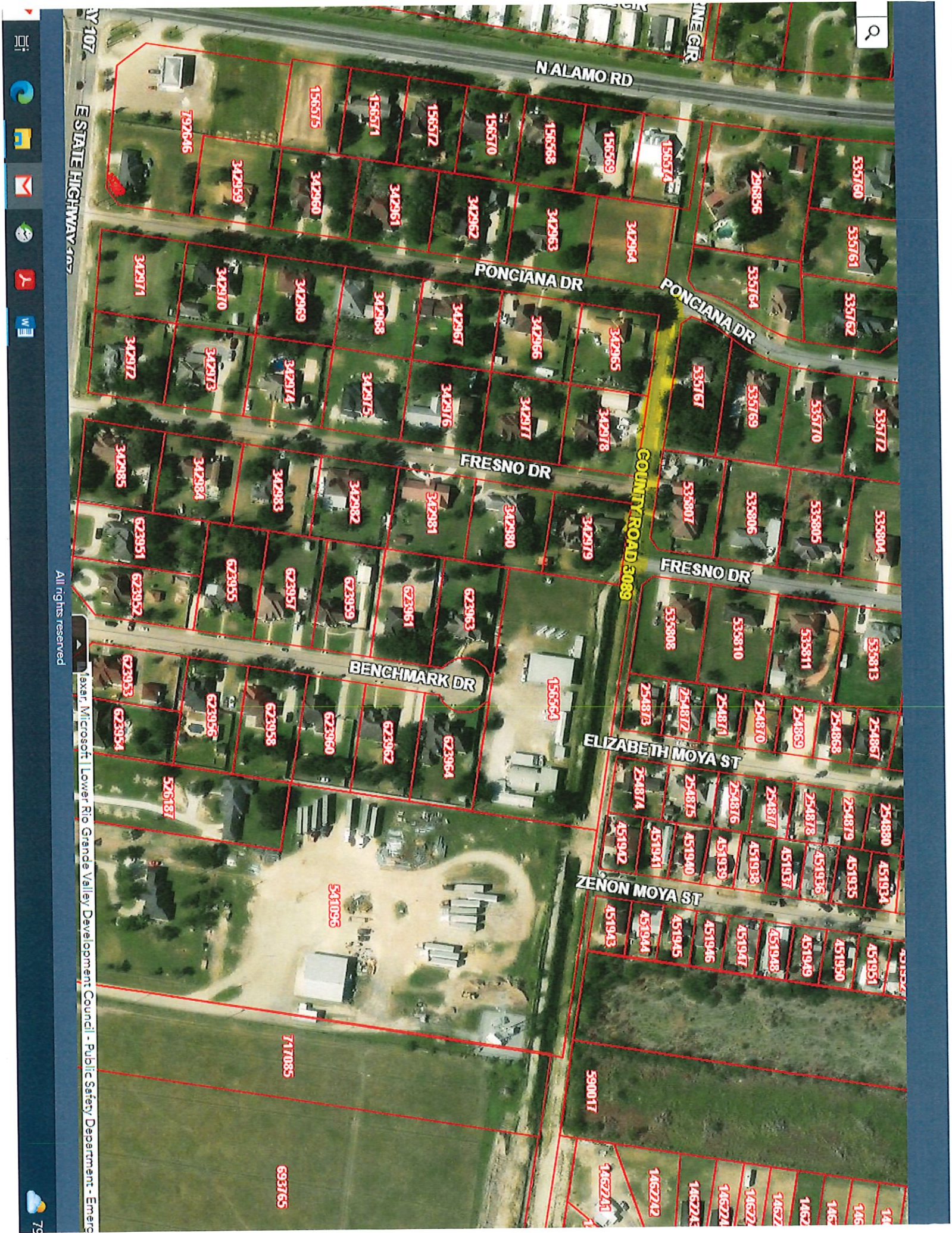

N ALAMO RD

PONCIANA DR

FRESNO DR

BENCHMARK DR

ELIZABETH MOYA ST

ZEÑON MOYA ST

COUNTY ROAD 3089

AV 107

E STATE HIGHWAY 467



All rights reserved

Esri | Microsoft | Lower Rio Grande Valley Development Council - Public Safety Department - Emere