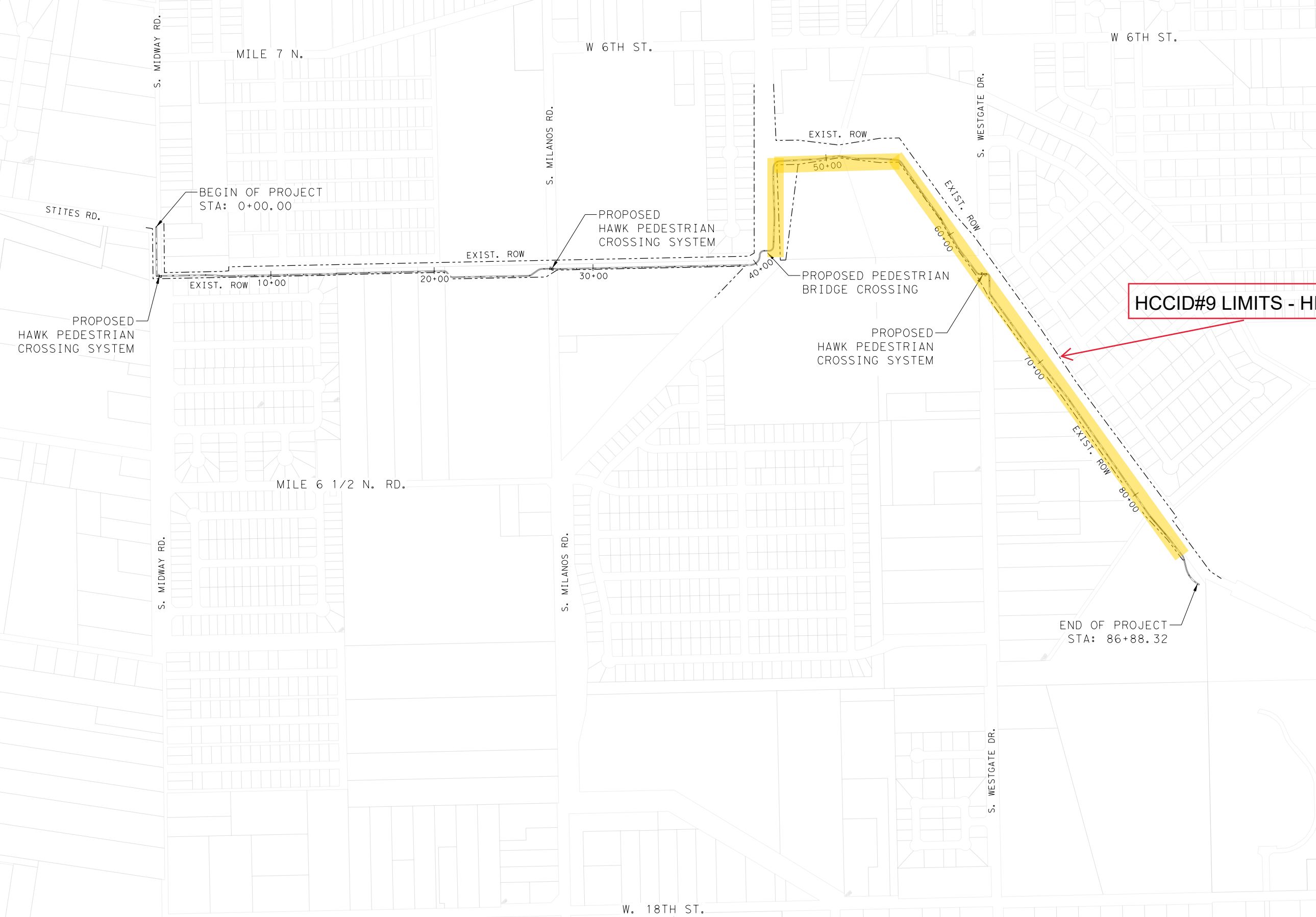
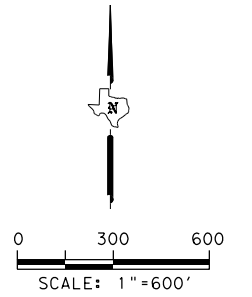

EXHIBIT A



HCCID#9 LIMITS - HIGHLIGHTED YELLOW

NOT A BIDDING DOCUMENT
 THIS DOCUMENT IS FOR
 INTERIM REVIEW AND
 NOT INTENDED FOR
 CONSTRUCTION, BIDDING,
 OR PERMIT PURPOSES.

MICHAEL J. MARESH
 P. E. 100084

9/5/2023
 DATE



**WESLACO SEGMENT
 HIKE & BIKE
 PROJECT
 PROJECT LAYOUT**

SHEET 1 OF 1

DN:	XXX	CONT	SECT	JOB	HIGHWAY
CK DN:					
DW:					
CK DW:		DIST	COUNTY	SHEET NO.	
TR:			Hidalgo	3	
CK TR:					

9/5/2023 12:02:00 PM
 B:\085\Hidalgo County\Precinct 1\3 - Hike & Bike\WA-TO #2\TechProd\CADD\DGNO1_GENERAL\P1HB_GEN-PJL-01_01.dgn
 B:\PITCFG\B2Z_BW_THIN_NEW_PITCFG