

# Naming of Los Ejidos ST 1400LNF west of Ojo De Agua ST on Chihuahua RD

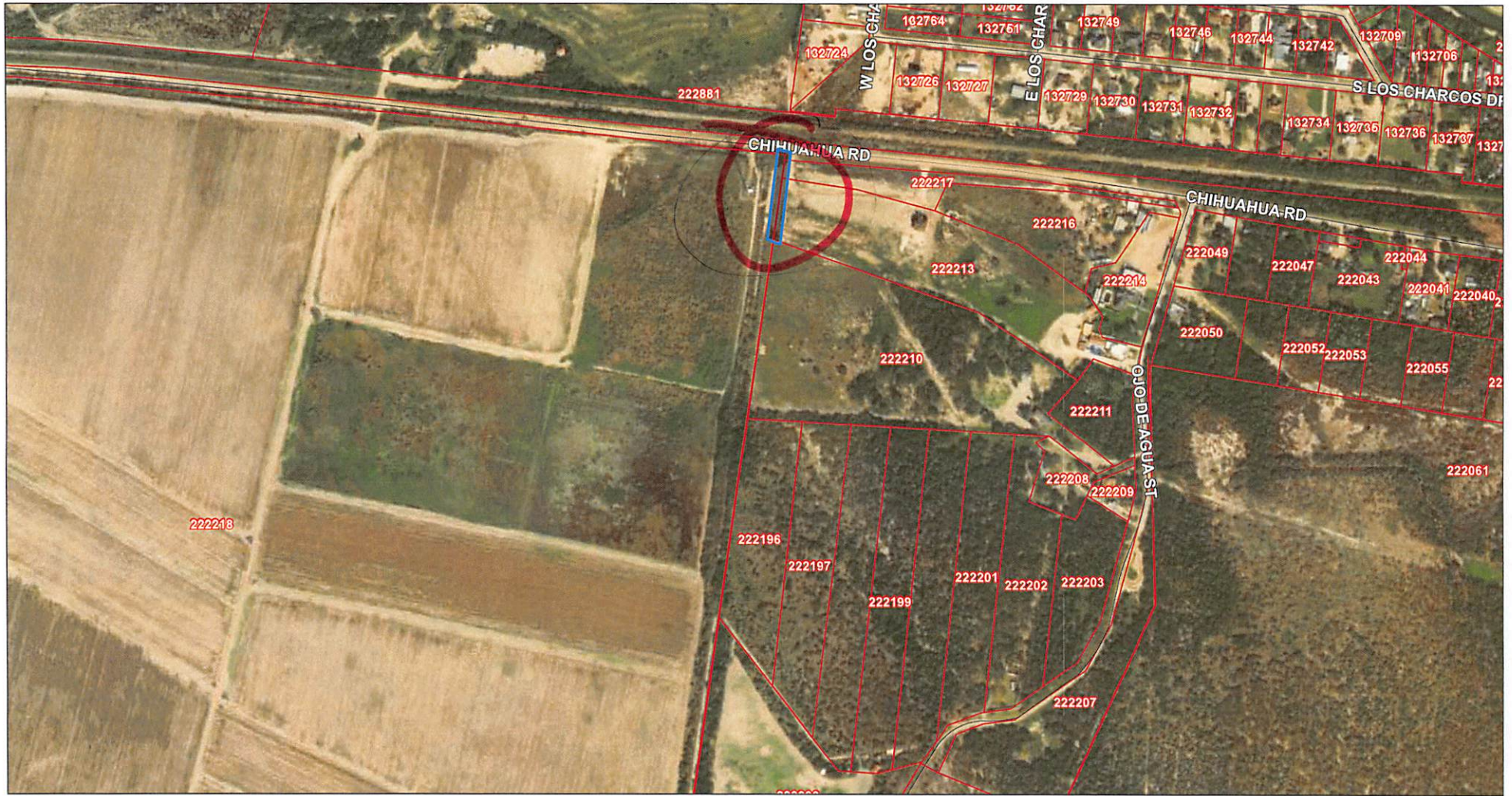

9/14/2023, 4:15:51 PM

- Streets
- Parcels

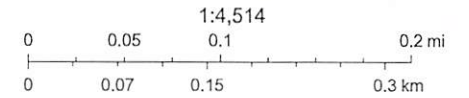

Maxar

19/7-5

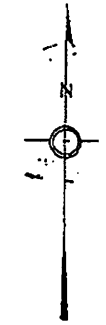
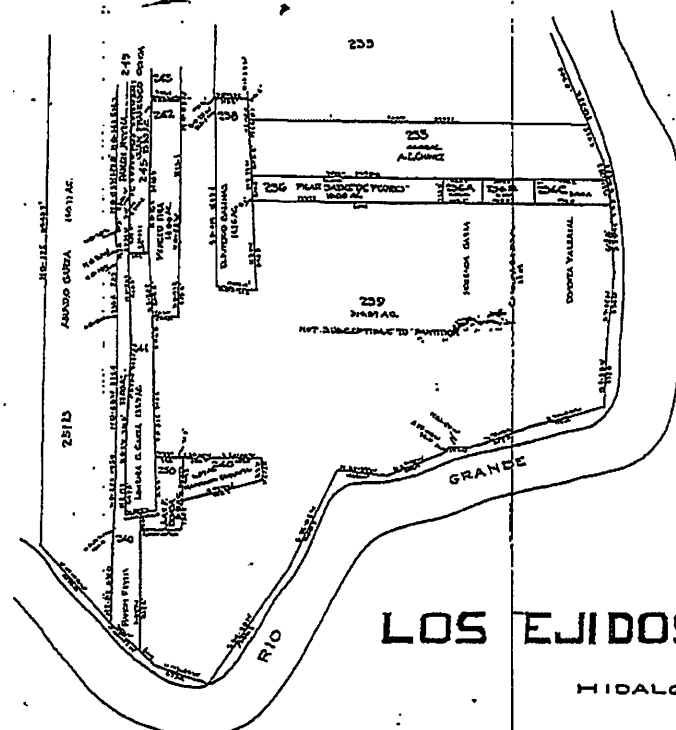

# MAP OF LOS EJIDOS DE REYNOSA VIEJO

HIDALGO COUNTY TEXAS.

PARTITION CAUSE NO 5000

SHOWING LOTS NO 1 TO 332 INCLUSIVE

SCALE 1"=200'

MAY 24 1935

*H. O. Sullivan*  
SURVEYOR

STATE OF TEXAS }  
COUNTY OF HIDALGO,  
I, HIRSHFELD, A SURVEYOR duly appointed by the 2322  
DISTRICT COURT OF HIDALGO COUNTY, TEXAS, FOR THE PARTITION  
OF CAUSE NO. 5000, DO HEREBY CERTIFY THAT THE FOREGOING MAP OF THE  
100 ACRES OF REYNOSA VIEJO, HIDALGO COUNTY, TEXAS, IS A TRUE AND  
CORRECT COPY OF SAID GRANT "LOS EJIDOS DE REYNOSA VIEJO" AS  
CONVEYED AND APPROVED BY ME FOR THE PARTITION IN ABOVE CAUSE  
GAVE INTO TRACTS NUMBERING 1 TO 332 INCLUSIVE, THAT THE TRACT  
NUMBERS, DIMENSIONS AND AREAS ARE CORRECTLY CALCULATED AS  
PER SURVEY ON GROUND.

STATE OF TEXAS }  
COUNTY OF HIDALGO,  
SUBSCRIBED AND SWORN TO before me this 24th DAY  
OF JANUARY 1935

350

NOTE:  
FOR FURTHER REFERENCE AS TO METERS AND DIMENSIONS OF  
THIS SURVEY THAT BE FOUND FILED UNDER THE PARTITION  
IN CAUSE NO. 5000, IN 44677-78, RECORDED IN HIDALGO  
COUNTY, TEXAS.

OWNERSHIP OF SMALL TRACTS					
TRACT	ACRES	ALLOTTED TO	TRACT	ACRES	ALLOTTED TO
196	8.80	PORTINA TRINIDAD DE ESQUIVEL	210	0.22	EDUARDO GONZA et al
197	3.00	OTERINA BALDADO DE MARTINEZ	211	0.87	SIMON LONGORIA
198	1.51	MARCOS MARTINEZ	212	0.41	GABRIEL PORTAL
199	1.00	CARLOS ROSA	213	0.84	CARLOS GARCIA
200	3.00	ESTERITA DE LA ROSA	214	0.30	DOMINGO LONGORIA (Heir of)
201	3.00	MARIA TRINIDAD	215	0.77	MIGUEL LONGORIA
202	1.43	TOMAS TRINIDAD	216	1.33	MIGUEL LONGORIA
203	8.81	EMILIO BARRAZANA	217	0.76	AGUSTIN LONGORIA et al
204	1.79	SAIDRA TAPONA DE Zamora	218	0.36	ANTONIO GARCIA
205	0.84	ARMANDO DE JUAN OLIVARES GONZALEZ	219	7.00	OTERA VALLEJOS DOCTORA
206	1.00	FRANCISCA ZAMORA (Heir of)	220	0.89	FRANCISCA VILLARAL DE LUNA
207	1.00	JOSÉ VILLARAL	221	0.00	MICHAEL ESPINOSA
208	1.00	ANGELITA VIDA DE LONGORIA	222	0.79	MICHAEL ESPINOSA (Heir of)
209	1.00	DOMESTICO VILLARAL	223	0.24	CONCEPCION
210	0.40	HENRIQUE LONTEVAL	224	1.00	MIGUEL G. I. DOTO MALL
211	1.00	PAULO VIDA	225	0.24	OTERA VALLEJOS DE LONGORIA
212	1.00	OSORIO ESTUDIOSA ROSA DE VILLARAL	226	0.74	OLGA MARIA LUNA
213	1.00	JOSÉ RAMIREZ	227	0.64	FRANCISCO ZAMORA
214	0.15	OSORIO MORALES	228	0.07	ALONZO ZAMORA
215	0.89	MARCOS ROSALES	229	0.30	MICHAEL SOC OF OSORIO ROSALES
216	1.79	AGUSTIN ZAMORA	230	0.41	JUAN M. MARTINEZ
217	2.14	ALEJANDRO ZAMORA	231	0.88	ANGELA M. GARCIA (Heir of)
218	0.84	MARCELA GONZA et al	232	0.44	CADALIFE LONGORIA
219	0.76	DOMINGO GONZA	233	0.87	PEDRO BARRERA
220	0.41	OTERINA ZAMORA	234	0.71	CARLOS GARCIA
221	0.84	ALONZO ROSALES	235	0.87	MICHAEL GARCIA (Heir of)
222	0.74	EMILIA ROSALES DOCTORA ROSA DE	236	0.88	EDUARDO MARTINEZ
223	0.87	FRANCISCO CALDERON	237	0.89	DOMINGO ROSALES
224	0.87	FRANCISCO CALDERON	238	1.43	CELESTINO ZAMORA (Heir of)
225	1.00	ANA ELIZABETH ROSALES	239	0.41	OLGA VILLARAL et al
226	0.50	TRINIDAD FRANCISCO	240	0.84	ARMANDO ROSALES
227	0.50	ALONZO GARCIA	241	2.04	OTERA CALABRERO et al
228	0.76	MARIANA GARCIA VIDA DE ZAMORA	242	0.89	ANTONIO DANTONAL
229	0.44	DOLORES ROSALES	243	0.84	TRINIDAD VILLARAL DE ROSALES
230	0.34	DOLORES ROSALES	244	0.30	OSORIO DE LUNA
231	0.34	FRANCISCA ROSALES	245	0.85	FRANCISCO ROSALES
232	0.34	FRANCISCA ROSALES	246	0.76	ANGELA M. GARCIA (Heir of)
233	0.34	FRANCISCA ROSALES	247	2.83	TERESA CALABRERO et al
234	1.00	OLGA ROSALES	248	0.80	JUAN LONGORIA
235	1.00	OLGA ROSALES	249	0.80	JOSÉ MARIA LONGORIA et al
236	1.00	OLGA ROSALES	250	2.00	OSORIO DE LUNA
237	1.00	OLGA ROSALES	251	1.07	OSORIO VIGANTU
238	1.00	OLGA ROSALES	252	2.00	OSORIO ROSALES DE GARCIA
239	1.00	OLGA ROSALES	253	2.00	OSORIO ROSALES DE GARCIA
240	1.00	OLGA ROSALES	254	2.00	OSORIO ROSALES DE GARCIA
241	1.00	OLGA ROSALES	255	2.00	OSORIO ROSALES DE GARCIA
242	1.00	OLGA ROSALES	256	2.00	OSORIO ROSALES DE GARCIA
243	1.00	OLGA ROSALES	257	2.00	OSORIO ROSALES DE GARCIA
244	1.00	OLGA ROSALES	258	2.00	OSORIO ROSALES DE GARCIA
245	1.00	OLGA ROSALES	259	2.00	OSORIO ROSALES DE GARCIA
246	1.00	OLGA ROSALES	260	2.00	OSORIO ROSALES DE GARCIA
247	1.00	OLGA ROSALES	261	2.00	OSORIO ROSALES DE GARCIA
248	1.00	OLGA ROSALES	262	2.00	OSORIO ROSALES DE GARCIA
249	1.00	OLGA ROSALES	263	2.00	OSORIO ROSALES DE GARCIA
250	1.00	OLGA ROSALES	264	2.00	OSORIO ROSALES DE GARCIA
251	1.00	OLGA ROSALES	265	2.00	OSORIO ROSALES DE GARCIA
252	1.00	OLGA ROSALES	266	2.00	OSORIO ROSALES DE GARCIA
253	1.00	OLGA ROSALES	267	2.00	OSORIO ROSALES DE GARCIA
254	1.00	OLGA ROSALES	268	2.00	OSORIO ROSALES DE GARCIA
255	1.00	OLGA ROSALES	269	2.00	OSORIO ROSALES DE GARCIA
256	1.00	OLGA ROSALES	270	2.00	OSORIO ROSALES DE GARCIA
257	1.00	OLGA ROSALES	271	2.00	OSORIO ROSALES DE GARCIA
258	1.00	OLGA ROSALES	272	2.00	OSORIO ROSALES DE GARCIA
259	1.00	OLGA ROSALES	273	2.00	OSORIO ROSALES DE GARCIA
260	1.00	OLGA ROSALES	274	2.00	OSORIO ROSALES DE GARCIA
261	1.00	OLGA ROSALES	275	2.00	OSORIO ROSALES DE GARCIA
262	1.00	OLGA ROSALES	276	2.00	OSORIO ROSALES DE GARCIA
263	1.00	OLGA ROSALES	277	2.00	OSORIO ROSALES DE GARCIA
264	1.00	OLGA ROSALES	278	2.00	OSORIO ROSALES DE GARCIA
265	1.00	OLGA ROSALES	279	2.00	OSORIO ROSALES DE GARCIA
266	1.00	OLGA ROSALES	280	2.00	OSORIO ROSALES DE GARCIA
267	1.00	OLGA ROSALES	281	2.00	OSORIO ROSALES DE GARCIA
268	1.00	OLGA ROSALES	282	2.00	OSORIO ROSALES DE GARCIA
269	1.00	OLGA ROSALES	283	2.00	OSORIO ROSALES DE GARCIA
270	1.00	OLGA ROSALES	284	2.00	OSORIO ROSALES DE GARCIA
271	1.00	OLGA ROSALES	285	2.00	OSORIO ROSALES DE GARCIA
272	1.00	OLGA ROSALES	286	2.00	OSORIO ROSALES DE GARCIA
273	1.00	OLGA ROSALES	287	2.00	OSORIO ROSALES DE GARCIA
274	1.00	OLGA ROSALES	288	2.00	OSORIO ROSALES DE GARCIA
275	1.00	OLGA ROSALES	289	2.00	OSORIO ROSALES DE GARCIA
276	1.00	OLGA ROSALES	290	2.00	OSORIO ROSALES DE GARCIA
277	1.00	OLGA ROSALES	291	2.00	OSORIO ROSALES DE GARCIA
278	1.00	OLGA ROSALES	292	2.00	OSORIO ROSALES DE GARCIA
279	1.00	OLGA ROSALES	293	2.00	OSORIO ROSALES DE GARCIA
280	1.00	OLGA ROSALES	294	2.00	OSORIO ROSALES DE GARCIA
281	1.00	OLGA ROSALES	295	2.00	OSORIO ROSALES DE GARCIA
282	1.00	OLGA ROSALES	296	2.00	OSORIO ROSALES DE GARCIA
283	1.00	OLGA ROSALES	297	2.00	OSORIO ROSALES DE GARCIA
284	1.00	OLGA ROSALES	298	2.00	OSORIO ROSALES DE GARCIA
285	1.00	OLGA ROSALES	299	2.00	OSORIO ROSALES DE GARCIA
286	1.00	OLGA ROSALES	300	2.00	OSORIO ROSALES DE GARCIA
287	1.00	OLGA ROSALES	301	2.00	OSORIO ROSALES DE GARCIA
288	1.00	OLGA ROSALES	302	2.00	OSORIO ROSALES DE GARCIA
289	1.00	OLGA ROSALES	303	2.00	OSORIO ROSALES DE GARCIA
290	1.00	OLGA ROSALES	304	2.00	OSORIO ROSALES DE GARCIA
291	1.00	OLGA ROSALES	305	2.00	OSORIO ROSALES DE GARCIA
292	1.00	OLGA ROSALES	306	2.00	OSORIO ROSALES DE GARCIA
293	1.00	OLGA ROSALES	307	2.00	OSORIO ROSALES DE GARCIA
294	1.00	OLGA ROSALES	308	2.00	OSORIO ROSALES DE GARCIA
295	1.00	OLGA ROSALES	309	2.00	OSORIO ROSALES DE GARCIA
296	1.00	OLGA ROSALES	310	2.00	OSORIO ROSALES DE GARCIA
297	1.00	OLGA ROSALES	311	2.00	OSORIO ROSALES DE GARCIA
298	1.00	OLGA ROSALES	312	2.00	OSORIO ROSALES DE GARCIA
299	1.00	OLGA ROSALES	313	2.00	OSORIO ROSALES DE GARCIA
300	1.00	OLGA ROSALES	314	2.00	OSORIO ROSALES DE GARCIA
301	1.00	OLGA ROSALES	315	2.00	OSORIO ROSALES DE GARCIA
302	1.00	OLGA ROSALES	316	2.00	OSORIO ROSALES DE GARCIA
303	1.00	OLGA ROSALES	317	2.00	OSORIO ROSALES DE GARCIA
304	1.00	OLGA ROSALES	318	2.00	OSORIO ROSALES DE GARCIA
305	1.00	OLGA ROSALES	319	2.00	OSORIO ROSALES DE GARCIA
306	1.00	OLGA ROSALES	320	2.00	OSORIO ROSALES DE GARCIA
307	1.00	OLGA ROSALES	321	2.00	OSORIO ROSALES DE GARCIA
308	1.00	OLGA ROSALES	322	2.00	OSORIO ROSALES DE GARCIA
309	1.00	OLGA ROSALES	323	2.00	OSORIO ROSALES DE GARCIA
310	1.00	OLGA ROSALES	324	2.00	OSORIO ROSALES DE GARCIA
311	1.00	OLGA ROSALES	325	2.00	OSORIO ROSALES DE GARCIA
312	1.00	OLGA ROSALES	326	2.00	OSORIO ROSALES DE GARCIA
313	1.00	OLGA ROSALES	327	2.00	OSORIO ROSALES DE GARCIA
314	1.00	OLGA ROSALES	328	2.00	OSORIO ROSALES DE GARCIA
315	1.00	OLGA ROSALES	329	2.00	OSORIO ROSALES DE GARCIA
316	1.00	OLGA ROSALES	330	2.00	OSORIO ROSALES DE GARCIA
317	1.00	OLGA ROSALES	331	2.00	OSORIO ROSALES DE GARCIA
318	1.00	OLGA ROSALES	332	2.00	OSORIO ROSALES DE GARCIA

THE STATE OF TEXAS  
COUNTY OF HIDALGO  
I, J. L. STONE, CLERK, COUNTY CLERK, HIDALGO COUNTY, TEXAS,  
do hereby certify that the above and foregoing instrument with its certificate  
of acknowledgment was filed for record in my office on the 24th day of November, A.D. 1935, at  
11 o'clock P.M. and duly recorded the 24th day of November, A.D. 1935, as  
indicated in Vol. 7, Pages 5, 6, 7, and 8, of the 1935 Record of said  
County Clerk.

To certify which, witness my hand and the seal of said Court of office  
at Laredo, this 24th day of November, A.D. 1935.

J. L. Stone  
Clerk County Court  
Hidalgo County, Texas

*J. L. Stone*  
Deputy

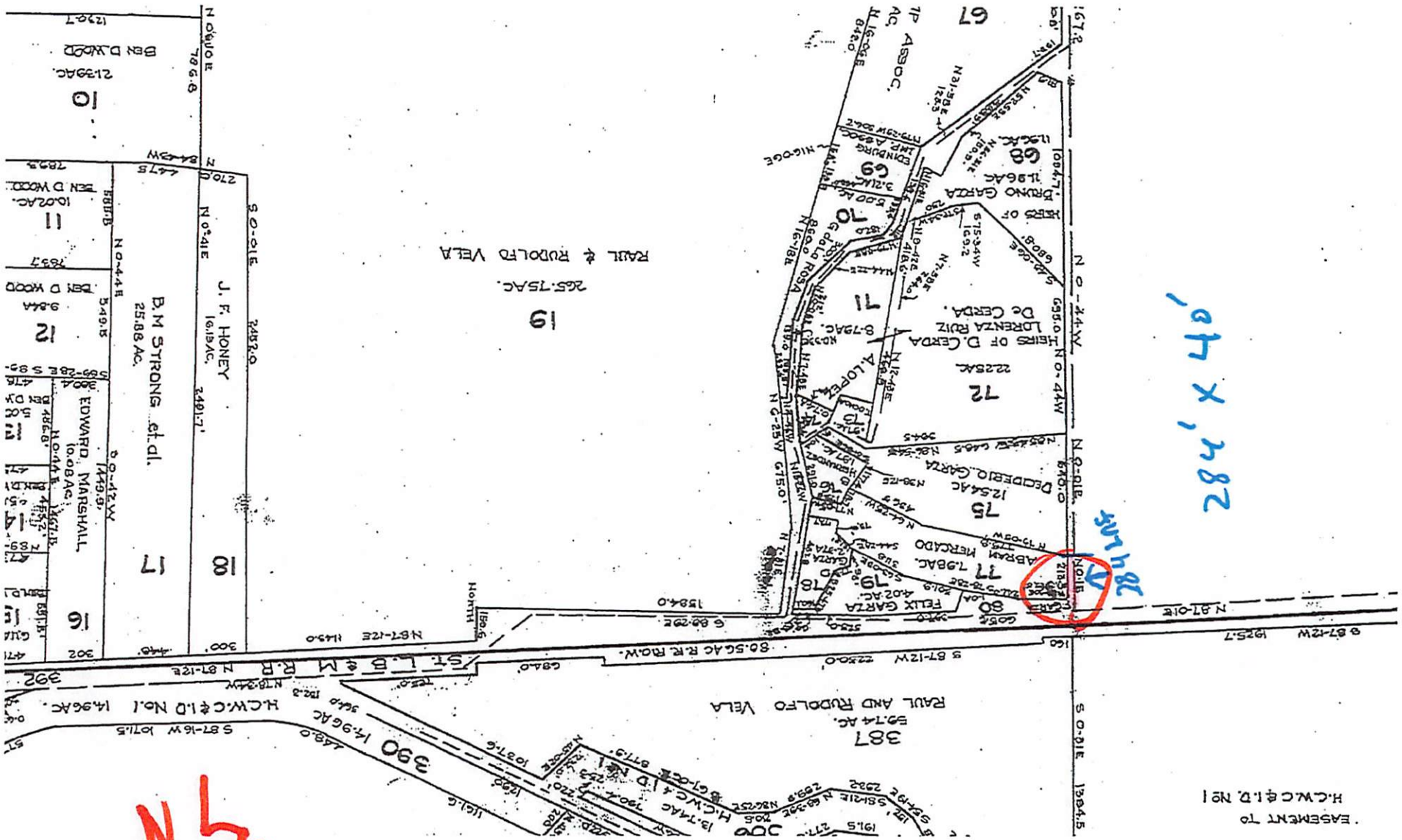

EASEMENT TO H.C.W.C. & I.D. No 1