



**Planning  
Department**

**Anthony Uresti**  
*Assistant Director*

**Main Office**

2818 S. Business Hwy 281  
Edinburg, Texas 78539  
Phone (956) 318-2840  
Fax (956) 318-2844

**Precinct No. 1 Substation**

1900 Joe Stephens Ave. Ste. A  
Weslaco, TX 78596  
Phone (956) 968-4734  
Fax (956) 973-7850

**Precinct No. 3 Substation**

2401 N. Moorefield Road  
Mission, Texas 78572  
Phone (956) 205-7045  
Fax (956) 205-7049

**PIPELINE AND UTILITY PERMIT APPLICATION PACKET**

**THE STATE OF TEXAS**

**COUNTY OF HIDALGO**

**PRECINCT 1**

**APPLICATION AND AGREEMENT FOR PIPELINE OR  
UTILITY PERMIT**

FTR# 5321585

Date: 10/30/2023

HOUSLEY GROUP (hereinafter referred to as "Applicant") does hereby make application to the Hidalgo County through the Hidalgo County Planning Department (hereinafter referred to as "HCPD") to construct, maintain and repair pipelines or utilities across the easements, right-of-ways, property or property interest as described below.

Information required:

1. Name, Address and Phone number of Applicant:  
HOUSLEY GROUP, 3550 BRYANT BLVD, SAN ANGELO, TX 76903  
KEN WILSON-977-972-0161
2. Name, Address and Phone number of company or agency owning Pipeline or Utility (please indicate if same as Applicant):  
FRONTIER-2611 45TH STREET, DICKNSON, TX 77539  
KEVIN MOSELEY-512-818-2460
3. Name, Address and Phone number of operator of Pipeline or Utility (please indicate if same as Applicant):  
FRONTIER-2611 45TH STREET, DICKNSON, TX 77539  
KEVIN MOSELEY-512-818-2460
4. Name, Address and Phone number of contractor to install Pipeline or Utility:  
HOUSLEY GROUP, 3550 BRYANT BLVD, SAN ANGELO, TX 76903  
KEN WILSON-977-972-0161



**Planning  
Department**

**Anthony Uresti**  
*Assistant Director*

**Main Office**

2818 S. Business Hwy 281  
Edinburg, Texas 78539  
Phone (956) 318-2840  
Fax (956) 318-2844

**Precinct No. 1 Substation**

1900 Joe Stephens Ave. Ste. A  
Weslaco, TX 78596  
Phone (956) 968-4734  
Fax (956) 973-7850

**Precinct No. 3 Substation**

2401 N. Moorefield Road  
Mission, Texas 78572  
Phone (956) 205-7045  
Fax (956) 205-7049

**PIPELINE AND UTILITY PERMIT APPLICATION PACKET**

5. Is this a common carrier pipeline or utility? If yes, please submit the Applicant's Texas Railroad Commission Form "T-4" or similar form designating the facility:

NO

6. Does Applicant have the Power of Eminent Domain?

NO

7. Will the product be carried for hire or by the owner of the goods?

NA

8. Name and Legal description of property owner requesting utility services if applicable:

NA

9. Type of utility work within county road right-of-way:

3ore Crossing     Line Extension  
Along R.O.W.                      Other \_\_\_\_\_

10. Where is the origin of the line?

26°11'2.73" N

11. Where is the destination of the line?

COVERS MULTIPLE STREETS AS SHOWN IN THE PERMIT  
DRAWING



**Planning  
Department**

**Anthony Uresti**  
*Assistant Director*

**Main Office**  
2818 S. Business Hwy 281  
Edinburg, Texas 78539  
Phone (956) 318-2840  
Fax (956) 318-2844

**Precinct No. 1 Substation**  
1900 Joe Stephens Ave. Ste. A  
Weslaco, TX 78596  
Phone (956) 968-4734  
Fax (956) 973-7850

**Precinct No. 3 Substation**  
2401 N. Moorefield Road  
Mission, Texas 78572  
Phone (956) 205-7045  
Fax (956) 205-7049

**PIPELINE AND UTILITY PERMIT APPLICATION PACKET**

See sheet 62 of 63 for Street Info

12. Utility Crossing Coordinate X: \_\_\_\_\_ Y: \_\_\_\_\_  
(NAD 83 Texas South FIPS 4205 feet)

13. Number and size of lines:

\_\_\_\_\_  
PLACE AND PLACING 1.25" HDPE PIPE BY DIRECTIONAL BORE METHOD AND PULLING FIBER IN THE DUCT  
\_\_\_\_\_

14. Pressure (each line):

NA

15. Content (each line):

NA

16. Estimated date of installation of Pipeline or Utility:  
After County Court Approval



## Planning Department

**Anthony Uresti**  
*Assistant Director*

### Main Office

2818 S. Business Hwy 281  
Edinburg, Texas 78539  
Phone (956) 318-2840  
Fax (956) 318-2844

### Precinct No. 1 Substation

1900 Joe Stephens Ave. Ste. A  
Weslaco, TX 78596  
Phone (956) 968-4734  
Fax (956) 973-7850

### Precinct No. 3 Substation

2401 N. Moorefield Road  
Mission, Texas 78572  
Phone (956) 205-7045  
Fax (956) 205-7049

## PIPELINE AND UTILITY PERMIT APPLICATION PACKET

If requested permit is granted by HCPD, Applicant, in consideration thereof, agrees and binds itself as follows:

1. All pipelines or utilities herein will be horizontally placed within the right-of-way as determined by HCPD and at a minimum depth of five (5) feet below natural ground. Depth, horizontal, and vertical location shall be confirmed by HCPD Inspectors.
2. Location map, profile, and plans concerning the proposed pipeline or utility crossing will furnished with this application.
3. HCPD will be notified in writing ten days prior to the beginning date of construction under this permit.
4. Applicant will bear the entire expense of all future relocations of any pipelines or utilities should such relocation, at the sole discretion of the Hidalgo County Commissioners Court, be necessary for improvements, alteration, or maintenance of Hidalgo County's easement or property of interest.
5. Applicant will notify the HCPD at least 48 hours prior to covering work and or completion of its work and removal of its equipment from the job site to permit HCPD to make an inspection.
6. Upon notification by the HCPD, the Applicant will promptly repair or rectify any deficiency or condition caused by the Applicant's operations or installations under this permit. Applicant will leave easement in as near the same condition or better, in the HCPD's sole judgment, as it existed prior to the commencement of the operations under this permit.
7. Hidalgo County shall not be liable or responsible for, and shall be saved and held harmless by Applicant, and further shall be indemnified by Applicant, from and against any and all suits, actions, losses, damages, claims, or liability of any character, type, or description, including all expenses of litigation, court costs, attorney's fees, and engineering fees for injury or death to any person, or injury to any property, received or sustained by any person or persons or property, arising out of, or occasioned by, directly or indirectly, the performance of Applicant under this agreement, including claims and damages arising in part from the negligence of Hidalgo County.



## Planning Department

**Anthony Uresti**  
*Assistant Director*

### Main Office

2818 S. Business Hwy 281  
Edinburg, Texas 78539  
Phone (956) 318-2840  
Fax (956) 318-2844

### Precinct No. 1 Substation

1900 Joe Stephens Ave. Ste. A  
Weslaco, TX 78596  
Phone (956) 968-4734  
Fax (956) 973-7850

### Precinct No. 3 Substation

2401 N. Moorefield Road  
Mission, Texas 78572  
Phone (956) 205-7045  
Fax (956) 205-7049

## PIPELINE AND UTILITY PERMIT APPLICATION PACKET

It is the expressed intent of the parties to this agreement that the indemnity provided for in this section is extended by Applicant to indemnify and protect Hidalgo County from the consequences of Hidalgo County's own negligence, whether that negligence is the sole or contributory cause of the resultant injury death, or damage.

Applicant further agrees to defend, at its own expense, with attorneys acceptable to Hidalgo County and on behalf of Hidalgo County, and in the name of Hidalgo County, any claim or litigation brought against Hidalgo County in connection with any such injury, death or damage.

Before construction is begun on such pipeline or utility crossings, Applicant will furnish to the HCPD a certificate of insurance (or other security approved by the HCPD) payable to Hidalgo County and protecting Hidalgo County (as an additional named insured) against any claims for personal injuries or damages to property resulting from the operations of Applicant, its agents, servants, employees, and contractors under this permit. Insurance is to be supplied in accordance with the attached Schedule A.

8. Hidalgo County makes no warranties, expressed or implied, in the granting of this permit; nor does Hidalgo County purport to grant any property interest or exclusive privileges whatsoever by granting such permit. It is specifically understood that Hidalgo County is not the agent for, nor does it act for, the fee owners or any persons or entities having any right, or title to possession of the land upon which Hidalgo County's easement or other property interest is located. Furthermore, in granting this permit Hidalgo County makes no representation or warranty that it has any property interest, including, but not limited to, an easement or right of way, in the land upon which Applicant constructs, maintains, repairs, or modifies the pipelines or utilities, made the subject of this application, nor does Hidalgo County make any representation or warranty as to the validity, quality or extent of such property interest, if any. Applicant acknowledges its understanding that Hidalgo County in granting this permit, does not convey or grant to Applicant any rights, title or interest for which it has no legal authority to grant or convey.
9. Applicant binds itself to comply with all federal, state, and local laws or regulations and will obtain all necessary permits from all local and federal agencies required by law before installation or construction is begun.



## Planning Department

**Anthony Uresti**  
*Assistant Director*

### Main Office

2818 S. Business Hwy 281  
Edinburg, Texas 78539  
Phone (956) 318-2840  
Fax (956) 318-2844

### Precinct No. 1 Substation

1900 Joe Stephens Ave. Ste. A  
Weslaco, TX 78596  
Phone (956) 968-4734  
Fax (956) 973-7850

### Precinct No. 3 Substation

2401 N. Moorefield Road  
Mission, Texas 78572  
Phone (956) 205-7045  
Fax (956) 205-7049

## PIPELINE AND UTILITY PERMIT APPLICATION PACKET

10. Applicant will install its pipelines and utilities in a manner and location as shown in the plans and specifications filed with HCPD in support of this application for permit. Hidalgo County Planning Department's representative may at any time make such inspection as such engineer or other representation may deem necessary to assure that the construction of the pipeline or utilities is in accordance with the plans and specifications submitted, and said engineer or representative shall have the right to temporarily suspend Applicant's work if necessary, while such inspection is being made. Should Applicant not install the pipelines or utilities in accordance with the terms and conditions of this permit, Applicant agrees that Hidalgo County shall have the right to require, at Applicant's expense, the removal of the pipelines and utilities and its replacement in conformance to said plans and specifications and conditions of this permit. Hidalgo County may revoke this permit and suspend all work hereunder if it is determined by Hidalgo County that the pipelines or utilities are not being installed in accordance with such plans and specifications and conditions of this permit. The suspension or revocation of this permit shall not be a basis for a claim for damages against Hidalgo County.

11. Except in emergency situations where it is necessary to protect life and property, Applicant will not make any change, modification, or alteration in or to the pipelines or utilities without first securing a new or amended permit from Hidalgo County prior to the making of any such change. Applicant will maintain the pipelines or utilities hereby authorized in good and safe condition, and in accordance with plans, specifications, and this permit.

12. Applicant agrees to pay HCPD a permit fee to cover administrative costs in the amount of **\$500.00**, plus a reimbursement to HCPD for any necessary engineering fees which may be incurred for the study and processing of the Application. This fee will permit a single pipeline or utility to be within County right-of-way. Applicant further agrees to pay an additional fee of **\$500.00** for each additional line included in permit application at the same location; however, more than one location may be included in a single application.

Requests to lay additional line or lines, not included in an initial permit application, must be made by separate application, with new permit fees paid accordingly and support data provided.



## Planning Department

**Anthony Uresti**  
*Assistant Director*

### Main Office

2818 S. Business Hwy 281  
Edinburg, Texas 78539  
Phone (956) 318-2840  
Fax (956) 318-2844

### Precinct No. 1 Substation

1900 Joe Stephens Ave. Ste. A  
Weslaco, TX 78596  
Phone (956) 968-4734  
Fax (956) 973-7850

### Precinct No. 3 Substation

2401 N. Moorefield Road  
Mission, Texas 78572  
Phone (956) 205-7045  
Fax (956) 205-7049

## PIPELINE AND UTILITY PERMIT APPLICATION PACKET

Permit fees may be waived where Applicant is a state, county, municipality, or a special political subdivision.

13. The Applicant is allowed one hundred twenty days (120) from the granting of the permit to start construction of the pipelines or utilities crossings. Once started, the Applicant is allowed ninety (90) days to complete all work under such permit. All construction must be completed within two hundred ten (210) days from the date of issuance of permit. Upon application, extension of the time periods set forth in this paragraph may be granted by the Hidalgo County Commissioners Court. Such applications for extension must be received by HCPD at least thirty days before the expiration of the two hundred ten (210) days period. A new permit fee, in accordance with Paragraph 12 hereof, will be charged for each extension granted.

Construction of any pipeline or utility crossing will not begin until written approval has been given by HCPD.

14. All provisions of the Pipeline and Utility Permit Administration Policy of Hidalgo County, if any, and all amendments thereto, are hereby incorporated herein as part of the terms and conditions of this permit for all purposes.
15. Applicant warrants and represents that it has secured from all fee owners of the involved property an easement or other property rights to construct, repair or modify the pipeline or utility in the manner set forth herein.
16. This Pipeline and Utility Permit if granted by Hidalgo County is subject to any and all other requirements, specifications and conditions listed in Exhibit A attached hereto.
17. Hidalgo County requires all coordinates of all utility crossings. Horizontal datum to be in NAD 83 State Plane Texas South 4205 feet and vertical datum in NAVD 88 Geoid 12a.



**Planning  
Department**

**Anthony Uresti**  
Assistant Director

**Main Office**

2818 S. Business Hwy 281  
Edinburg, Texas 78539  
Phone (956) 318-2840  
Fax (956) 318-2844

**Precinct No. 1 Substation**

1900 Joe Stephens Ave. Ste. A  
Weslaco, TX 78596  
Phone (956) 968-4734  
Fax (956) 973-7850

**Precinct No. 3 Substation**

2401 N. Moorefield Road  
Mission, Texas 78572  
Phone (956) 205-7045  
Fax (956) 205-7049

**PIPELINE AND UTILITY PERMIT APPLICATION PACKET**

18. This permit constitutes the entire agreement between the parties with regard to the subject matter hereof, and all prior agreements, representations, and negotiations between the parties regarding the subject matter are hereby superseded. This permit shall not be altered or amended except by an agreement in writing executed by the parties hereto.

19. Applicant warrants and represents that its undersigned representative has full authority to bind Applicant to the terms and conditions of the foregoing Application and Agreement for Pipeline or Utility Permit.

DATED this 30th day of October 2023,  
2023.

SANDEEP BODDAPATI

(Name of Applicant – Printed or Typed)

By: *Sandeep*  
Signature

Title: DELIVERY MANAGER

STATE OF TEXAS  
COUNTY OF COLLIN

SUBSCRIBED AND SWORN TO before me the Applicant,  
Sandeep Boddapati, on this 1st day of November, 2023,  
to which witness my hand and seal of

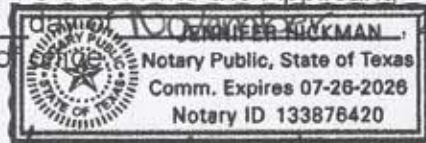

*Daniel Volankar*  
Notary Public for the State of Texas

My Commission Expires:  
7/26/26



**Planning  
Department**

**Anthony Uresti**  
*Assistant Director*

**Main Office**  
2818 S. Business Hwy 281  
Edinburg, Texas 78539  
Phone (956) 318-2840  
Fax (956) 318-2844

**Precinct No. 1 Substation**  
1900 Joe Stephens Ave. Ste. A  
Weslaco, TX 78596  
Phone (956) 968-4734  
Fax (956) 973-7850

**Precinct No. 3 Substation**  
2401 N. Moorefield Road  
Mission, Texas 78572  
Phone (956) 205-7045  
Fax (956) 205-7049

**PIPELINE AND UTILITY PERMIT APPLICATION PACKET**

**APPROVAL OF APPLICATION BY  
HIDALGO COUNTY PLANNING DEPARTMENT**

Came on for consideration this \_\_\_\_\_ day of \_\_\_\_\_,  
20\_\_\_\_. The above and foregoing Application for Pipeline and Utility  
Permit, and after consideration of the same by the Hidalgo County  
Commissioners Court, said Application and Agreement for Pipeline or  
Utility Permit is hereby APPROVED.

HIDALGO COUNTY:

\_\_\_\_\_  
Richard F. Cortez, County Judge



**Planning  
Department**

**Anthony Uresti**  
*Assistant Director*

**Main Office**

2818 S. Business Hwy 281  
Edinburg, Texas 78539  
Phone (956) 318-2840  
Fax (956) 318-2844

**Precinct No. 1 Substation**

1900 Joe Stephens Ave. Ste. A  
Weslaco, TX 78596  
Phone (956) 968-4734  
Fax (956) 973-7850

**Precinct No. 3 Substation**

2401 N. Moorefield Road  
Mission, Texas 78572  
Phone (956) 205-7045  
Fax (956) 205-7049

**PIPELINE AND UTILITY PERMIT APPLICATION PACKET**

**EXHIBIT A**

(Please insert description of project location and supporting documents for proposed utility work)



CERTIFICATE OF LIABILITY INSURANCE

DATE (MM/DD/YYYY)

10/20/2023

THIS CERTIFICATE IS ISSUED AS A MATTER OF INFORMATION ONLY AND CONFERS NO RIGHTS UPON THE CERTIFICATE HOLDER. THIS CERTIFICATE DOES NOT AFFIRMATIVELY OR NEGATIVELY AMEND, EXTEND OR ALTER THE COVERAGE AFFORDED BY THE POLICIES BELOW. THIS CERTIFICATE OF INSURANCE DOES NOT CONSTITUTE A CONTRACT BETWEEN THE ISSUING INSURER(S), AUTHORIZED REPRESENTATIVE OR PRODUCER, AND THE CERTIFICATE HOLDER.

IMPORTANT: If the certificate holder is an ADDITIONAL INSURED, the policy(ies) must have ADDITIONAL INSURED provisions or be endorsed. If SUBROGATION IS WAIVED, subject to the terms and conditions of the policy, certain policies may require an endorsement. A statement on this certificate does not confer rights to the certificate holder in lieu of such endorsement(s).

Table with PRODUCER (Trimble-Batjer Insurance Associates LLP), CONTACT NAME (Lisa Friend), PHONE (325) 340-9942, E-MAIL ADDRESS (lisa@tb1883.com), INSURER(S) AFFORDING COVERAGE (Zurich American Insurance Company, Homesite Insurance Company of Florida, SiriusPoint Specialty Insurance Corporation), and INSURED (Housley Communications, Inc. DBA Housley Group).

COVERAGES CERTIFICATE NUMBER: REVISION NUMBER:

THIS IS TO CERTIFY THAT THE POLICIES OF INSURANCE LISTED BELOW HAVE BEEN ISSUED TO THE INSURED NAMED ABOVE FOR THE POLICY PERIOD INDICATED. NOTWITHSTANDING ANY REQUIREMENT, TERM OR CONDITION OF ANY CONTRACT OR OTHER DOCUMENT WITH RESPECT TO WHICH THIS CERTIFICATE MAY BE ISSUED OR MAY PERTAIN, THE INSURANCE AFFORDED BY THE POLICIES DESCRIBED HEREIN IS SUBJECT TO ALL THE TERMS, EXCLUSIONS AND CONDITIONS OF SUCH POLICIES. LIMITS SHOWN MAY HAVE BEEN REDUCED BY PAID CLAIMS.

Main table with columns: INSR LTR, TYPE OF INSURANCE, ADDL INSD, SUBR WVD, POLICY NUMBER, POLICY EFF (MM/DD/YYYY), POLICY EXP (MM/DD/YYYY), LIMITS. Rows include Commercial General Liability, Automobile Liability, Umbrella Liab, Workers Compensation and Employers' Liability, and Excess Liability.

DESCRIPTION OF OPERATIONS / LOCATIONS / VEHICLES (ACORD 101, Additional Remarks Schedule, may be attached if more space is required) See Additional Remarks Schedule for Special Provisions.

CERTIFICATE HOLDER CANCELLATION

Table with CERTIFICATE HOLDER (Hidalgo County Planning Department) and CANCELLATION (Should any of the above described policies be cancelled before the expiration date thereof, notice will be delivered in accordance with the policy provisions. Authorized Representative signature).

# KEYMAP

THIS BOUNDARY COMES UNDER HIDALGO COUNTY JURISDICTION

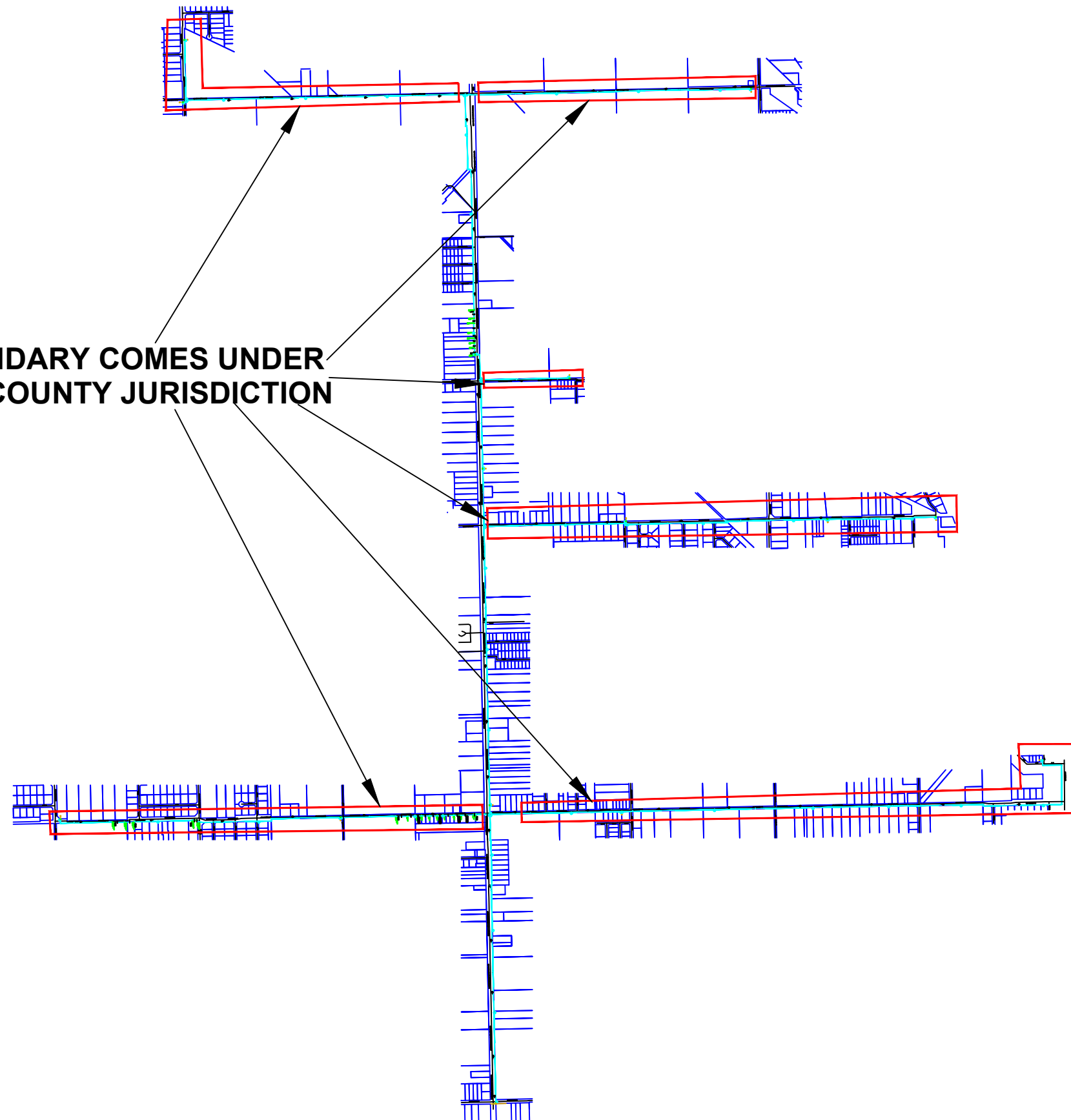

## REVISIONS

NO.	DATE	DESCRIPTION



**Frontier**  
COMMUNICATIONS

WESLACO  
FEEDER JOB FC711

PROJECT NUMBER:	5321585	C.O. AREA:	WESLACO
		EXCH. CODE:	70515
DRAWN DATE:	3/24/2023	ENGR:	CYIENT
		PHONE:	N/A
SCALE:	1:100	TAX DISTRICT:	T0684
TWNSHP:		RNG:	
		CNTY:	HIDALGO
		FILE:	
		DWG KEY	OF 49
		SEC:	

SEE SHEET 2

**NOTE:**  
PLACE BURIED FIBER CABLES IN NEW  
DUCT.

① 5728' 2423.201  
432 XA-432 FIBER  
ARFTP FC711,1-320+  
XD,321-432

2423.201  
875' (2)1.5"  
DUCT

MILE 5 W (N TEXAS BLVD, FM-88, N FM 88, MILE 5 RD, W BROADWAY ST)

C.O.

①

MILE 10 RD N (E MILE 10 N)

MILE 10 RD N (W MILE 10 N)

⑤ 2423.201  
30'X48'X36' HH

CABLE PROPOSED  
IN 5321584

668' 2423.201  
144 XA-144 FIBER  
ARFTP FC711,369-392+  
XD,25-144

195' 2423.201  
432 XA-432 FIBER  
ARFTP FC711,1-320+  
XD,321-368+  
ARFTP FC711,369-392+  
XD,393-432

**UNITS / ACCT CODES**

FP43F	5728
FP59B	875
FS53	320
FS14B	1

**REVISIONS**



**WESLACO  
FEEDER JOB FC711**

PROJECT NUMBER:	5321585	C.O. AREA:	WESLACO
		EXCH. CODE:	70515
DRAWN DATE:	ENGR:	CYIENT	CNTY:
3/24/2023	PHONE:	N/A	HIDALGO
SCALE: 1:100	TAX DISTRICT:	T0684	FILE:
TWNSHP:	RNG:		DWG 1 OF 49
			SEC:





SEE SHEET 5

**NOTE:**  
PLACE BURIED FIBER CABLES IN NEW  
DUCT.

① 5728' 2423.201  
432 XA-432 FIBER  
ARFTP FC711,1-320+  
XD,321-432

2423.201  
740' (2)1.5"  
DUCT

MILE 5 W (N TEXAS BLVD, FM-88, N FM 88, MILE 5 RD W, BROADWAY ST)

2423.201  
30'X48'X36' HH

C.O.

2423.201  
750' (2)1.5"  
DUCT

①

SEE SHEET 3

**UNITS / ACCT CODES**

FP58D	1
FP59B	740

**REVISIONS**





**WESLACO  
FEEDER JOB FC711**

PROJECT NUMBER:	5321585	C.O. AREA:	WESLACO
DRAWN DATE:	3/24/2023	ENGR:	CYIENT
SCALE:	1:100	PHONE:	N/A
TWNSHP:		TAX DISTRICT:	T0684
		CNTY:	HIDALGO
		FILE:	
		DWG:	4 OF 49
		RNG:	
		SEC:	

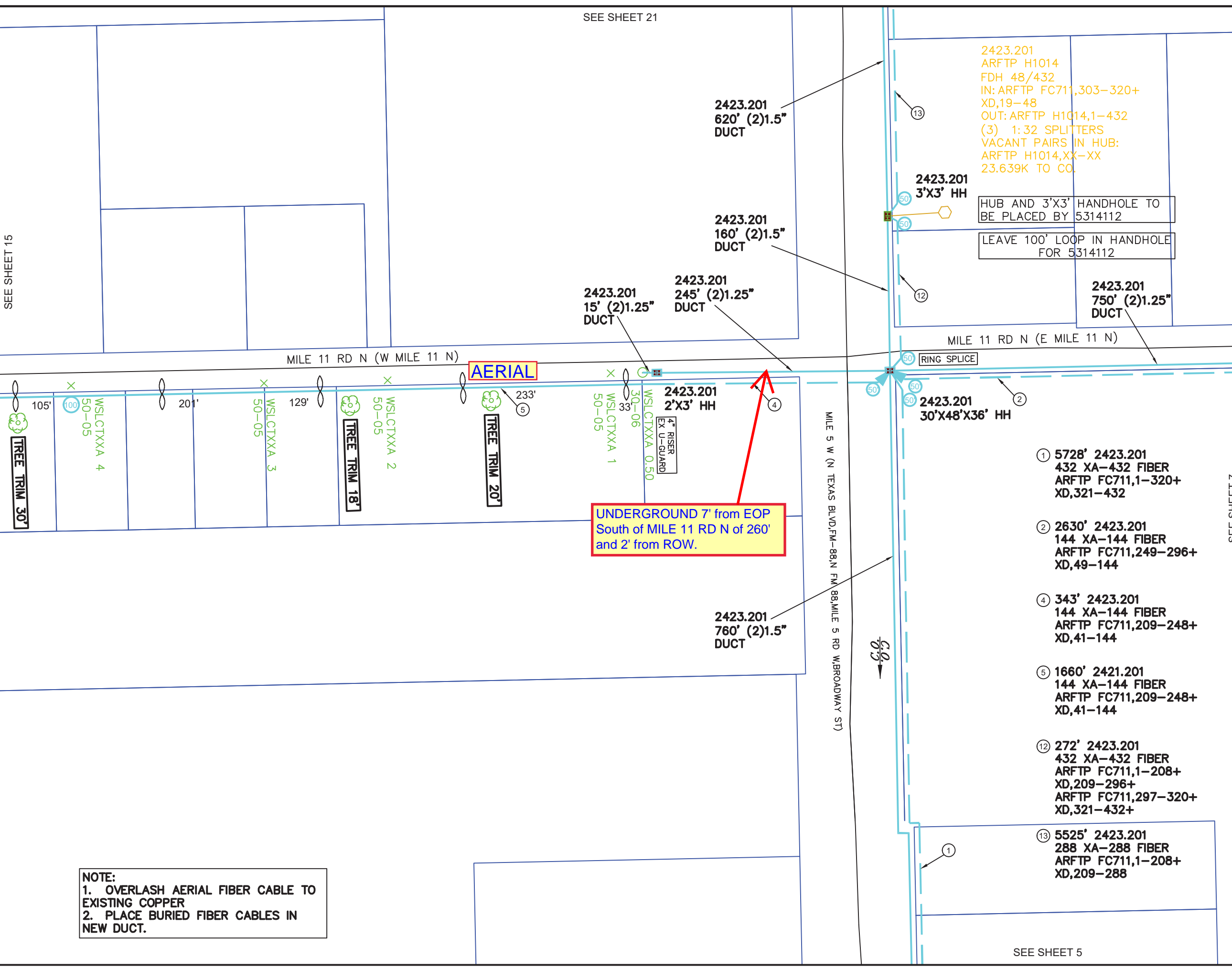

SEE SHEET 21

SEE SHEET 15



2423.201  
ARFTP H1014  
FDH 48/432  
IN: ARFTP FC711,303-320+  
XD,19-48  
OUT: ARFTP H1014,1-432  
(3) 1:32 SPLITTERS  
VACANT PAIRS IN HUB:  
ARFTP H1014,XX-XX  
23.639K TO CO.

HUB AND 3'X3' HANDHOLE TO  
BE PLACED BY 5314112  
LEAVE 100' LOOP IN HANDHOLE  
FOR 5314112

**UNDERGROUND 7' from EOP  
South of MILE 11 RD N of 260'  
and 2' from ROW.**

**NOTE:**  
1. OVERLASH AERIAL FIBER CABLE TO  
EXISTING COPPER  
2. PLACE BURIED FIBER CABLES IN  
NEW DUCT.

SEE SHEET 5

UNITS / ACCT CODES	
FP58D	1
FP59B	1790
FP58B	1
FP43F	8770
FP22L	1660
FP47B	68
FS52	88
FS14A	1

REVISIONS	

**Frontier**  
COMMUNICATIONS

**WESLACO**  
FEEDER JOB FC711

PROJECT NUMBER: 5321585	C.O. AREA: WESLACO
EXCH. CODE: 70515	
DRAWN DATE: 3/24/2023	ENGR: CYIENT
PHONE: N/A	CNTY: HIDALGO
SCALE: 1:100	TAX DISTRICT: T0684
DWG 6 OF 49	FILE:
TWNSHP:	RNG:
	SEC:

SEE SHEET 7



**NOTE:**  
PLACE BURIED FIBER CABLES IN NEW  
DUCT.

- ② 2630' 2423.201  
144 XA-144 FIBER  
ARFTP FC711,249-296+  
XD,49-144
- ③ 9927' 2423.201  
144 XA-144 FIBER  
ARFTP FC711,249-272+  
XD,25-144

2423.201  
755' (2)1.25"  
DUCT

2423.201  
170' (2)1.25"  
DUCT

2423.201  
200' (2)1.25"  
DUCT

2423.201  
750' (2)1.25"  
DUCT

MILE 11 RD N (E MILE 11 N)

MILE 11 RD N (E MILE 11 N)

2423.201  
2'X3' HH

2423.201  
3'X3' HH

2423.201  
2'X3' HH

2423.201  
ARFTP H1013  
FDH 48/432  
IN: ARFTP FC711,279-296+  
XD,19-48  
OUT: ARFTP H1013,1-432  
(3) 1:32 SPLITTERS  
VACANT PAIRS IN HUB:  
ARFTP H1013,XX-XX  
25.897K TO CO.

UNDERGROUND 10' from EOP  
South of MILE 11 RD N of 8285'  
and 2' from ROW.

CHATO ST

CHATO ST

CHATO ST

HUB AND 3'X3' HANDHOLE TO  
BE PLACED BY 5314111

LEAVE 100' LOOP IN HANDHOLE  
FOR 5314111

**UNITS / ACCT CODES**

FP58B	2
FP59B	1120
FP43F	9927

**REVISIONS**

NO.	DESCRIPTION	DATE



**WESLACO  
FEEDER JOB FC711**

PROJECT NUMBER: 5321585	C.O. AREA: WESLACO EXCH. CODE: 70515
DRAWN DATE: 3/24/2023	ENGR: CYIENT PHONE: N/A
SCALE: 1:100	CNTY: HIDALGO FILE:
TWNSHP:	TAX DISTRICT: T0684 RNG:
	DWG 8 OF 49 SEC:

SEE SHEET 7

SEE SHEET 9

N MILE 4 1/2 RD W (N MILE 4 1/2 W)

N MILE 4 1/2 RD W (N MILE 4 1/2 W)

C.O.  
0.0















**NOTE:  
PLACE BURIED FIBER CABLES IN NEW  
DUCT.**

⑥ 1100' 2423.201  
144 XA-144 FIBER  
ARFTP FC711,209-248+  
XD,41-144

⑦ 2873' 2423.201  
144 XA-144 FIBER  
ARFTP FC711,209-224+  
XD,17-144

SEE SHEET 17

2423.201  
790' (2)1.25"  
DUCT

2423.201  
750' (2)1.25"  
DUCT

MILE 11 RD N (W MILE 11 N)

2423.201  
530' (2)1.25"  
DUCT

MILE 11 RD N (W MILE 11 N)

C.O.  
0.5

SEE SHEET 15

2423.201  
2'X3' HH

2423.201  
3'X3' HH

**UNDERGROUND 7' from EOP  
South of MILE 11 RD N of  
3695' and 2' from ROW.**

2423.201  
ARFTP H1011  
FDH 48/432  
IN: ARFTP FC711,231-248+  
XD,19-48  
OUT: ARFTP H1011,1-432  
(3) 1:32 SPLITTERS  
VACANT PAIRS IN HUB:  
ARFTP H1011,XX-XX  
26.210K TO CO.

HUB AND 3'X3' HANDHOLE TO  
BE PLACED BY 5314108

LEAVE 100' LOOP IN HANDHOLE  
FOR 5314108

N MILE 5 1/2 W

N MILE 5 1/2 W

**UNITS / ACCT CODES**

FP43F	2873
FP59B	1540
FP58B	1

**REVISIONS**



**WESLACO  
FEEDER JOB FC711**

PROJECT NUMBER:	5321585	C.O. AREA:	WESLACO
		EXCH. CODE:	70515
DRAWN DATE:	3/24/2023	ENGR:	CYIENT
		PHONE:	N/A
SCALE:	1:100	CNTY:	HIDALGO
		FILE:	
TWNSHP:		TAX DISTRICT:	T0684
		DWG:	16 OF 49
		RNG:	
		SEC:	

















2423.201  
385' (2)1.5"  
DUCT

SEE SHEET 32

2423.201  
750' (2)1.25"  
DUCT

2423.201  
750' (2)1.25"  
DUCT

MILE 12 RD N (W MILE 12 N)

MILE 12 RD N (E MILE 12 N)

2423.201  
2'X3' HH

SEE SHEET 26

50 RING SPLICE

50 2423.201  
30'X48'X36' HH

UNDERGROUND 3' from EOP  
South of MILE 12 RD N of  
8420' and 2' from ROW.

2423.201  
775' (2)1.5"  
DUCT

TEXAS BLVD (FM-88,N FM 88,BROADWAY ST,MILE 5 RD W) 6.5'

13 5525' 2423.201  
288 XA-288 FIBER  
ARFTP FC711,1-208+  
XD,209-288

14 2820' 2423.201  
144 XA-144 FIBER  
ARFTP FC711,129-190+  
XD,63-144

18 1168' 2423.201  
288 XA-288 FIBER  
ARFTP FC711,1-128+  
XD,129-190+  
ARFTP FC711,191-208+  
XD,209-288

NOTE:  
PLACE BURIED FIBER CABLES IN NEW  
DUCT.

2423.201  
730' (2)1.5"  
DUCT

100 2423.201  
2'X3' HH

SEE SHEET 24

UNITS / ACCT CODES

FP58B	2
FP59B	2660
FP43F	3988
FS51	62
FS14A	1
FP58D	1

REVISIONS



WESLACO  
FEEDER JOB FC711

PROJECT NUMBER: 5321585	C.O. AREA: WESLACO	EXCH. CODE: 70515
DRAWN DATE: 3/24/2023	ENGR: CYIENT	CNTY: HIDALGO
SCALE: 1:100	PHONE: N/A	FILE:
TWNSHP:	TAX DISTRICT: T0684	DWG 25 OF 49
	RNG:	SEC:





**NOTE:**  
PLACE BURIED FIBER CABLES IN NEW  
DUCT.

⑩ 4044' 2423.201  
144 XA-144 FIBER  
ARFTP FC711,129-168+  
XD,41-144

SEE SHEET 27

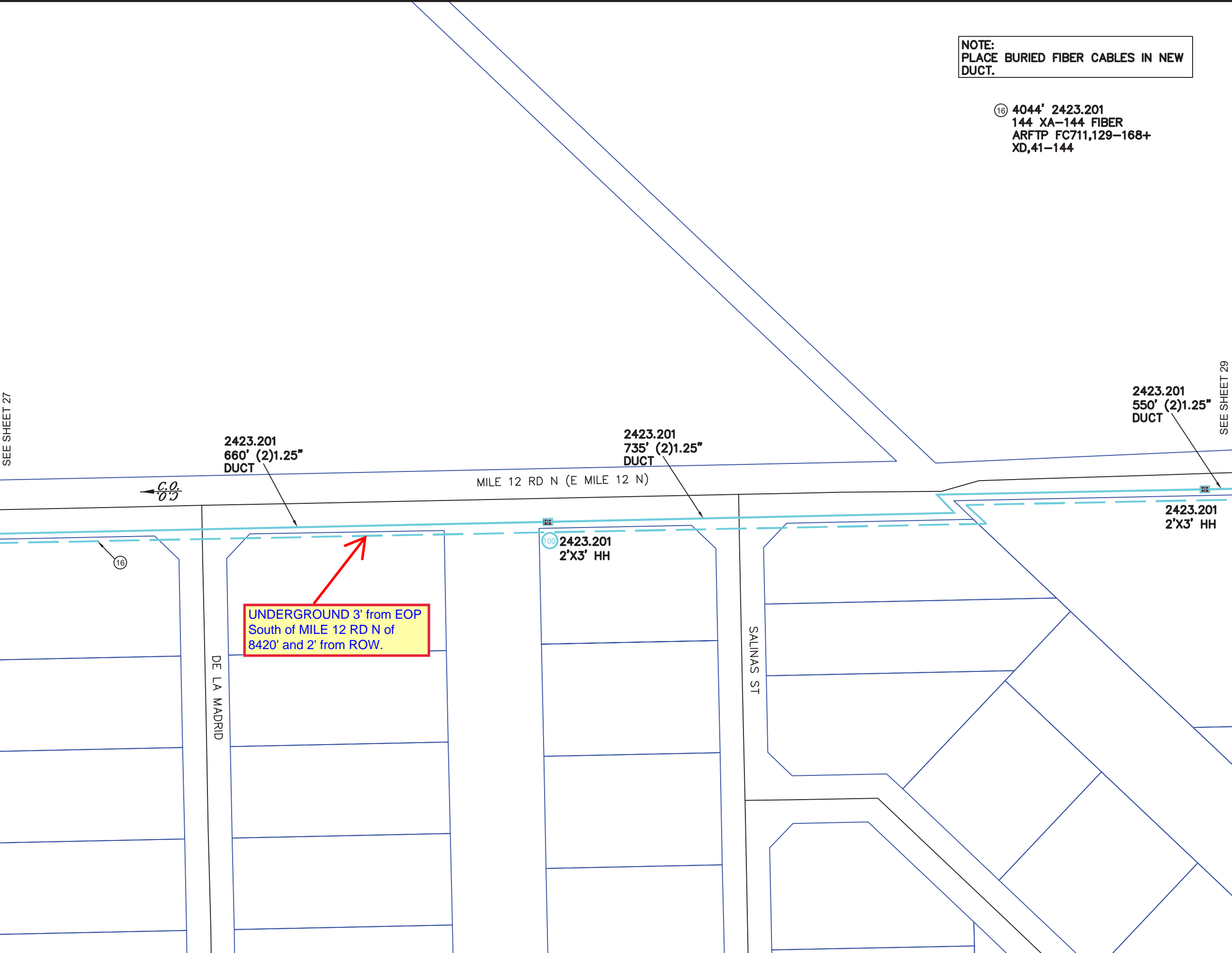

2423.201  
660' (2)1.25"  
DUCT

2423.201  
735' (2)1.25"  
DUCT

2423.201  
550' (2)1.25"  
DUCT

2423.201  
2'X3' HH

⑩ 2423.201  
2'X3' HH

**UNDERGROUND 3' from EOP  
South of MILE 12 RD N of  
8420' and 2' from ROW.**

SEE SHEET 29

**UNITS / ACCT CODES**

FP58B	2
FP59B	1285

**REVISIONS**



**WESLACO  
FEEDER JOB FC711**

PROJECT NUMBER: 5321585	C.O. AREA: WESLACO
EXCH. CODE: 70515	
DRAWN DATE: 3/24/2023	ENGR: CYIENT PHONE: N/A
SCALE: 1:100	CNTY: HIDALGO FILE:
TWNSHP:	TAX DISTRICT: T0684
RNG:	DWG 28 OF 49
SEC:	





SEE SHEET 30

2423.201  
780' (2)1.25"  
DUCT

2423.201  
455' (2)1.25"  
DUCT

MILE 12 RD N (E MILE 12 N)

ITURBIDE ST

C.O.  
0.3

2423.201  
2'X3' HH

2423.201  
3'X3' HH

UNDERGROUND 3' from EOP  
South of MILE 12 RD N of  
8420' and 2' from ROW.

2423.201  
ARFTP H1006  
FDH 24/288  
IN: ARFTP FC711,133-144+  
XD,13-24  
OUT: ARFTP H1006,1-288  
(3) 1:32 SPLITTERS  
VACANT PAIRS IN HUB:  
ARFTP H1006,XX-XX  
37.143K TO CO.

HUB AND 3'X3' HANDHOLE TO  
BE PLACED BY 5314103

LEAVE 100' LOOP IN HANDHOLE  
FOR 5314103

MILE 3 1/2 RD W (N MILE 3 1/2 W)

⑰ 2265' 2423.201  
144 XA-144 FIBER  
ARFTP FC711,129-144+  
XD,17-144

NOTE:  
PLACE BURIED FIBER CABLES IN NEW  
DUCT.

**UNITS / ACCT CODES**

FP58B	1
FP59B	455

**REVISIONS**



**Frontier**  
COMMUNICATIONS

WESLACO  
FEEDER JOB FC711

PROJECT NUMBER: 5321585	C.O. AREA: WESLACO	EXCH. CODE: 70515
DRAWN DATE: 3/24/2023	ENGR: CYIENT	CNTY: HIDALGO
SCALE: 1:100	PHONE: N/A	FILE:
TWNSHP:	TAX DISTRICT: T0684	DWG 31 OF 49
RNG:	SEC:	



SEE SHEET 34

**NOTE:**  
PLACE BURIED FIBER CABLES IN NEW  
DUCT.

2423.201  
750' (2)1.5"  
DUCT

TEXAS BLVD (FM-88,N FM 88,BROADWAY ST,MILE 5 RD W)

2423.201  
2'X3' HH

① 1840' 2423.201  
288 XA-288 FIBER  
ARFTP FC711,1-128+  
XD,129-288

2423.201  
830' (2)1.5"  
DUCT

C.O.  
↕

①

**UNITS / ACCT CODES**

FP58B	1
FP59B	750

**REVISIONS**





**WESLACO  
FEEDER JOB FC711**

PROJECT NUMBER:	5321585	C.O. AREA:	WESLACO	
		EXCH. CODE:	70515	
DRAWN DATE:	ENGR:	CYIENT	CNTY:	HIDALGO
3/24/2023	PHONE:	N/A	FILE:	
SCALE: 1:100	TAX DISTRICT:	T0684	DWG:	33 OF 49
TWNSHP:	RNG:		SEC:	

SEE SHEET 32

SEE SHEET 36

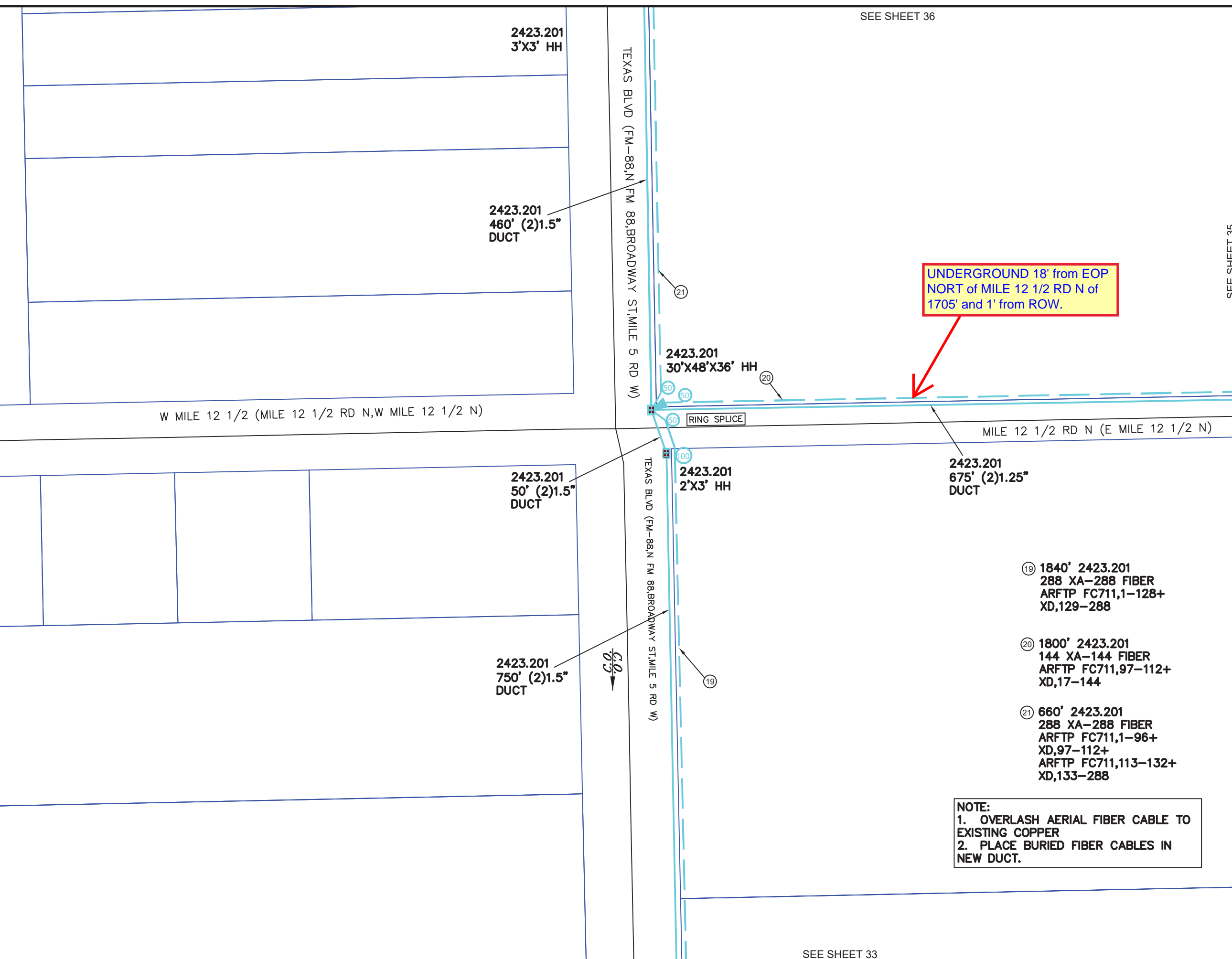
SEE SHEET 35



**UNITS / ACCT CODES**

FP58B	1
FP59B	1185
FP43F	2460
FS51	16
FS14A	1
FP58D	1

**REVISIONS**

**NOTE:**  
 1. OVERLASH AERIAL FIBER CABLE TO EXISTING COPPER  
 2. PLACE BURIED FIBER CABLES IN NEW DUCT.



**WESLACO  
FEEDER JOB FC711**

PROJECT NUMBER: 5321585	C.O. AREA: WESLACO	EXCH. CODE: 70515
DRAWN DATE: 3/24/2023	ENGR: CYIENT	CNTY: HIDALGO
SCALE: 1:100	PHONE: N/A	FILE:
TWNSHP:	TAX DISTRICT: T0684	DWG 34 OF 49
RNG:	SEC:	

SEE SHEET 33





SEE SHEET 38

2423.201  
2'X3' HH

2423.201  
625' (2)1.5"  
DUCT

2423.201  
600' (2)1.5"  
DUCT

2423.201  
2'X3' HH

2423.201  
515' (2)1.5"  
DUCT

②4 4312' 2423.201  
288 XA-288 FIBER  
ARFTP FC711,1-96+  
XD,97-288

**NOTE:**  
PLACE BURIED FIBER CABLES IN NEW  
DUCT.

TEXAS BLVD (FM-88,N FM 88,BROADWAY ST,MILE 5 RD W)

N BETO GARCIA DR

S BETO GARCIA DR

0.0

SEE SHEET 36

**UNITS / ACCT CODES**

FP58B	2
FP59B	1225

**REVISIONS**



**WESLACO  
FEEDER JOB FC711**

PROJECT NUMBER: 5321585	C.O. AREA: WESLACO EXCH. CODE: 70515
DRAWN DATE: 3/24/2023	ENGR: CYIENT PHONE: N/A
SCALE: 1:100	TAX DISTRICT: T0684
TWNSHP:	RNG:
CNTY: HIDALGO	FILE:
DWG 37	OF 49
SEC:	





SEE SHEET 45

2423.201  
685' (2)1.25"  
DUCT

2423.201  
180' (2)1.25"  
DUCT

2423.201  
750' (2)1.25"  
DUCT

2423.201  
750' (2)1.25"  
DUCT

MILE 13 1/2 RD N (W MILE 13 1/2 N)

2423.201  
2'X3' HH

2423.201  
2'X3' HH

2423.201  
2'X3' HH

UNDERGROUND 3' from EOP  
South of MILE 13 1/2 RD N of  
5120' and 2' from ROW.

UNDERGROUND 18' from EOP  
South of MILE 13 1/2 RD N of  
5650' and 1' from ROW.

SEE SHEET 41

2423.201  
770' (2)1.5"  
DUCT

TEXAS BLVD (FM-88, N FM 88, BROADWAY ST, MILE 5 RD W)

C.O.

24

2423.201  
2'X3' HH

2423.201  
800' (2)1.5"  
DUCT

24 4312' 2423.201  
288 XA-288 FIBER  
ARFTP FC711,1-96+  
XD,97-288

25 5720' 2423.201  
144 XA-144 FIBER  
ARFTP FC711,81-96+  
XD,17-144

26 5535' 2423.201  
144 XA-144 FIBER  
ARFTP FC711,37-80+  
XD,45-144

NOTE:  
PLACE BURIED FIBER CABLES IN NEW  
DUCT.

SEE SHEET 39

UNITS / ACCT CODES

FP58B	4
FP59B	2385
FP43F	11255
FS51	60
FS14A	1

REVISIONS



WESLACO  
FEEDER JOB FC711

PROJECT NUMBER:	5321585	C.O. AREA:	WESLACO
		EXCH. CODE:	70515
DRAWN DATE:	3/24/2023	ENGR:	CYIENT
		PHONE:	N/A
SCALE:	1:100	TAX DISTRICT:	T0684
TWNSHP:		RNG:	
		CNTY:	HIDALGO
		FILE:	
		DWG	40 OF 49
		SEC:	

**NOTE:**  
PLACE BURIED FIBER CABLES IN NEW  
DUCT.

②5 5720' 2423.201  
144 XA-144 FIBER  
ARFTP FC711,81-96+  
XD,17-144

2423.201  
750' (2)1.25"  
DUCT

2423.201  
750' (2)1.25"  
DUCT

MILE 13 1/2 RD N (W MILE 13 1/2 N)

①00 2423.201  
2'X3' HH

C.O.  
0.5

②5

**UNDERGROUND 18' from EOP  
South of MILE 13 1/2 RD N of  
5650' and 1' from ROW.**

SEE SHEET 42

**UNITS / ACCT CODES**

FP58B	1
FP59B	1500

**REVISIONS**



**WESLACO  
FEEDER JOB FC711**

PROJECT NUMBER: 5321585	C.O. AREA: WESLACO
DRAWN DATE: 3/24/2023	EXCH. CODE: 70515
ENGR: CYIENT	CNTY: HIDALGO
PHONE: N/A	FILE:
SCALE: 1:100	TAX DISTRICT: T0684
TWNSHP:	DWG 41 OF 49
RNG:	SEC:

SEE SHEET 40





**NOTE:  
PLACE BURIED FIBER CABLES IN NEW  
DUCT.**

②5 5720' 2423.201  
144 XA-144 FIBER  
ARFTP FC711,81-96+  
XD,17-144

SEE SHEET 43

2423.201  
570' (2)1.25"  
DUCT

C.O.  
0.5

MILE 13 1/2 RD N (W MILE 13 1/2 N)

MILE 13 1/2 N (MILE 13 1/2 RD N,E MILE 13 1/2 N)

MILE 4 RD W (N MILE 4 W)

MILE 4 RD W (N MILE 4 W)

2423.201  
3'X3' HH

100

**UNDERGROUND 18' from EOP  
South of MILE 13 1/2 RD N of  
5650' and 1' from ROW.**

2423.201  
ARFTP H1003  
FDH 24/288  
IN: ARFTP FC711,85-96+  
XD,13-24  
OUT: ARFTP H1003,1-288  
(3) 1:32 SPLITTERS  
VACANT PAIRS IN HUB:  
ARFTP H1003,XX-XX  
42.159K TO CO.

HUB AND 3'X3' HANDHOLE TO  
BE PLACED BY 5314100

LEAVE 100' LOOP IN HANDHOLE  
FOR 5314100

**REVISIONS**

NO.	DESCRIPTION	DATE



**WESLACO  
FEEDER JOB FC711**

PROJECT NUMBER: 5321585	C.O. AREA: WESLACO
EXCH. CODE: 70515	
DRAWN DATE: 3/24/2023	ENGR: CYIENT
PHONE: N/A	CNTY: HIDALGO
SCALE: 1:100	TAX DISTRICT: T0684
TWNSHP:	RNG:
	FILE:
	DWG 44 OF 49
	SEC:

2423.201  
750' (2)1.25"  
DUCT

2423.201  
750' (2)1.25"  
DUCT

2423.201  
685' (2)1.25"  
DUCT

MILE 13 1/2 RD N (W MILE 13 1/2 N)

2423.201  
2'X3' HH

C.O.  
0:0

26

100 2423.201  
2'X3' HH

UNDERGROUND 3' from EOP  
South of MILE 13 1/2 RD N of  
5120' and 2' from ROW.

26 5535' 2423.201  
144 XA-144 FIBER  
ARFTP FC711,37-80+  
XD,45-144

**NOTE:**  
PLACE BURIED FIBER CABLES IN NEW  
DUCT.

**UNITS / ACCT CODES**

FP58B	2
FP59B	1500

**REVISIONS**



WESLACO  
FEEDER JOB FC711

PROJECT NUMBER: 5321585	C.O. AREA: WESLACO
DRAWN DATE: 3/24/2023	ENGR: CYIENT PHONE: N/A
SCALE: 1:100	TAX DISTRICT: T0684
TWNSHP:	RNG:
CNTY: HIDALGO	FILE:
DWG 45	OF 49
SEC:	

SEE SHEET 40

SEE SHEET 46

2423.201  
750' (2)1.25"  
DUCT

2423.201  
750' (2)1.25"  
DUCT

MILE 13 1/2 RD N (W MILE 13 1/2 N)

2423.201  
2'X3' HH

C.O.  
0.5

(26)

(100) 2423.201  
2'X3' HH

UNDERGROUND 3' from EOP  
South of MILE 13 1/2 RD N of  
5120' and 2' from ROW.

(26) 5535' 2423.201  
144 XA-144 FIBER  
ARFTP FC711,37-80+  
XD,45-144

**NOTE:**  
PLACE BURIED FIBER CABLES IN NEW  
DUCT.

**UNITS / ACCT CODES**

FP58B	2
FP59B	1500

**REVISIONS**



WESLACO  
FEEDER JOB FC711

PROJECT NUMBER:	5321585	C.O. AREA:	WESLACO
		EXCH. CODE:	70515
DRAWN DATE:	3/24/2023	ENGR:	CYIENT
		PHONE:	N/A
SCALE:	1:100	TAX DISTRICT:	T0684
TWNSHP:		RNG:	
		CNTY:	HIDALGO
		FILE:	
		DWG:	46 OF 49
		SEC:	

SEE SHEET 45

SEE SHEET 47



**NOTE:**  
PLACE BURIED FIBER CABLES IN NEW DUCT.

2423.201  
795' (2)1.25"  
DUCT

UNDERGROUND 18' from EOP  
East of N MILE 6 W of 1205' and  
2' from ROW.

②⑥ 5535' 2423.201  
144 XA-144 FIBER  
ARFTP FC711,37-80+  
XD,45-144

②⑦ 263' 2423.201  
144 XA-144 FIBER  
ARFTP FC711,69-80+  
XD,13-144

②⑧ 1260' 2423.201  
144 XA-144 FIBER  
ARFTP FC711,37-64+  
XD,29-144

N MILE 6 W (MILE 6 RD W)

2423.201  
45' (2)1.25"  
DUCT

2423.201  
55' (2)1.25"  
DUCT

2423.201  
700' (2)1.25"  
DUCT

2423.201  
750' (2)1.25"  
DUCT

SEE SHEET 47

MILE 13 1/2 RD N (W MILE 13 1/2 N)

MILE 13 1/2 RD N (W MILE 13 1/2 N)

2423.201  
ARFTP H1002  
FDH 24/288  
IN: ARFTP FC711,69-80+  
XD,13-24  
OUT: ARFTP H1002,1-288  
(3) 1:32 SPLITTERS  
VACANT PAIRS IN HUB:  
ARFTP H1002,XX-XX  
42.137K TO CO.

2423.201  
3'X3' HH

2423.201  
2'X3' HH

N MILE 6 W (MILE 6 RD W)

HUB AND 3'X3' HANDHOLE TO  
BE PLACED BY 5314099

LEAVE 100' LOOP IN HANDHOLE  
FOR 5314099

UNDERGROUND 3' from EOP  
South of MILE 13 1/2 RD N of  
5120' and 2' from ROW.

②⑥ 2423.201  
2'X3' HH C.O. 0/0

**UNITS / ACCT CODES**

FP58B	3
FP59B	2340
FP43F	1523
FS51	28
FS14A	1

**REVISIONS**

NO.	DATE	DESCRIPTION



**WESLACO  
FEEDER JOB FC711**

PROJECT NUMBER: 5321585	C.O. AREA: WESLACO
DRAWN DATE: 3/24/2023	EXCH. CODE: 70515
ENGR: CYIENT	CNTY: HIDALGO
PHONE: N/A	FILE:
SCALE: 1:100	TAX DISTRICT: T0684
DWG 48	OF 49
TWNSHP: RNG:	SEC:



Frontier FTTH Job #5321585

County Streets

East To West

Mile 11 Rd N

Lat/Long:f

Ida ST

Lat/Long: 26.215933, -97.960092

Mile 12 Rd N

Lat/Long:26.235408,-97.989428

Mile 12 1/2 Rd N

Lat/Long:26.235408,-97.989428

Mile 13 1/2 Rd

Lat/Long: 26.249931, -97.994528

North To South

