



**Planning
Department**

Anthony Uresti
Assistant Director

Main Office

2818 S. Business Hwy 281
Edinburg, Texas 78539
Phone (956) 318-2840
Fax (956) 318-2844

Precinct No. 1 Substation

1900 Joe Stephens Ave. Ste. A
Weslaco, TX 78596
Phone (956) 968-4734
Fax (956) 973-7850

Precinct No. 3 Substation

2401 N. Moorefield Road
Mission, Texas 78572
Phone (956) 205-7045
Fax (956) 205-7049

PIPELINE AND UTILITY PERMIT APPLICATION PACKET

THE STATE OF TEXAS

COUNTY OF HIDALGO

PRECINCT _____

**APPLICATION AND AGREEMENT FOR PIPELINE OR
UTILITY PERMIT**

Date: 12/1/2023

North Alamo Water Supply Corporation (hereinafter referred to as "Applicant") does hereby make application to the Hidalgo County through the Hidalgo County Planning Department (hereinafter referred to as "HCPD") to construct, maintain and repair pipelines or utilities across the easements, right-of-ways, property or property interest as described below.

Information required:

1. Name, Address and Phone number of Applicant:

<u>North Alamo Water Supply Corporation</u>	<u>CHRISTY SANCHEZ</u>
<u>420 S DOOLITTLE RD EDINBURG, TX 78542</u>	<u>956-383-1618</u>

2. Name, Address and Phone number of company or agency owning Pipeline or Utility (please indicate if same as Applicant):
SAME

3. Name, Address and Phone number of operator of Pipeline or Utility (please indicate if same as Applicant):
SAME

4. Name, Address and Phone number of contractor to install Pipeline or Utility:

<u>A&M MANAGEMENT</u>	<u>956-386-1507</u>
<u>PO BOX 2604 EDINBURG, TX 78539</u>	



**Planning
Department**

Anthony Uresti
Assistant Director

Main Office

2818 S. Business Hwy 281
Edinburg, Texas 78539
Phone (956) 318-2840
Fax (956) 318-2844

Precinct No. 1 Substation

1900 Joe Stephens Ave. Ste. A
Weslaco, TX 78596
Phone (956) 968-4734
Fax (956) 973-7850

Precinct No. 3 Substation

2401 N. Moorefield Road
Mission, Texas 78572
Phone (956) 205-7045
Fax (956) 205-7049

PIPELINE AND UTILITY PERMIT APPLICATION PACKET

12. Utility Crossing Coordinate X: 1118793.01 Y: 16665303.12
(NAD 83 Texas South FIPS 4205 feet)
13. Number and size of lines:
1-8" PVC WATERLINE WITH 16" PVC CASING
4-1" POLYETHYLENE TUBING WITH 2" PVC CASING 50 LF
14. Pressure (each line):
55 PSI
15. Content (each line):
POTABLE WATER
16. Estimated date of installation of Pipeline or Utility:
AS SOON AS PERMIT GETS APPROVED

Type text here



Planning Department

Anthony Uresti
Assistant Director

Main Office

2818 S. Business Hwy 281
Edinburg, Texas 78539
Phone (956) 318-2840
Fax (956) 318-2844

Precinct No. 1 Substation

1900 Joe Stephens Ave. Ste. A
Weslaco, TX 78596
Phone (956) 968-4734
Fax (956) 973-7850

Precinct No. 3 Substation

2401 N. Moorefield Road
Mission, Texas 78572
Phone (956) 205-7045
Fax (956) 205-7049

PIPELINE AND UTILITY PERMIT APPLICATION PACKET

If requested permit is granted by HCPD, Applicant, in consideration thereof, agrees and binds itself as follows:

1. All pipelines or utilities herein will be horizontally placed within the right-of-way as determined by HCPD and at a minimum depth of five (5) feet below natural ground. Depth, horizontal, and vertical location shall be confirmed by HCPD Inspectors.
2. Location map, profile, and plans concerning the proposed pipeline or utility crossing will furnished with this application.
3. HCPD will be notified in writing ten days prior to the beginning date of construction under this permit.
4. Applicant will bear the entire expense of all future relocations of any pipelines or utilities should such relocation, at the sole discretion of the Hidalgo County Commissioners Court, be necessary for improvements, alteration, or maintenance of Hidalgo County's easement or property of interest.
5. Applicant will notify the HCPD at least 48 hours prior to covering work and or completion of its work and removal of its equipment from the job site to permit HCPD to make an inspection.
6. Upon notification by the HCPD, the Applicant will promptly repair or rectify any deficiency or condition caused by the Applicant's operations or installations under this permit. Applicant will leave easement in as near the same condition or better, in the HCPD's sole judgment, as it existed prior to the commencement of the operations under this permit.
7. Hidalgo County shall not be liable or responsible for, and shall be saved and held harmless by Applicant, and further shall be indemnified by Applicant, from and against any and all suits, actions, losses, damages, claims, or liability of any character, type, or description, including all expenses of litigation, court costs, attorney's fees, and engineering fees for injury or death to any person, or injury to any property, received or sustained by any person or persons or property, arising out of, or occasioned by, directly or indirectly, the performance of Applicant under this agreement, including claims and damages arising in part from the negligence of Hidalgo County.



Planning Department

Anthony Uresti
Assistant Director

Main Office

2818 S. Business Hwy 281
Edinburg, Texas 78539
Phone (956) 318-2840
Fax (956) 318-2844

Precinct No. 1 Substation

1900 Joe Stephens Ave. Ste. A
Weslaco, TX 78596
Phone (956) 968-4734
Fax (956) 973-7850

Precinct No. 3 Substation

2401 N. Moorefield Road
Mission, Texas 78572
Phone (956) 205-7045
Fax (956) 205-7049

PIPELINE AND UTILITY PERMIT APPLICATION PACKET

It is the expressed intent of the parties to this agreement that the indemnity provided for in this section is extended by Applicant to indemnify and protect Hidalgo County from the consequences of Hidalgo County's own negligence, whether that negligence is the sole or contributory cause of the resultant injury death, or damage.

Applicant further agrees to defend, at its own expense, with attorneys acceptable to Hidalgo County and on behalf of Hidalgo County, and in the name of Hidalgo County, any claim or litigation brought against Hidalgo County in connection with any such injury, death or damage.

Before construction is begun on such pipeline or utility crossings, Applicant will furnish to the HCPD a certificate of insurance (or other security approved by the HCPD) payable to Hidalgo County and protecting Hidalgo County (as an additional named insured) against any claims for personal injuries or damages to property resulting from the operations of Applicant, its agents, servants, employees, and contractors under this permit. Insurance is to be supplied in accordance with the attached Schedule A.

8. Hidalgo County makes no warranties, expressed or implied, in the granting of this permit; nor does Hidalgo County purport to grant any property interest or exclusive privileges whatsoever by granting such permit. It is specifically understood that Hidalgo County is not the agent for, nor does it act for, the fee owners or any persons or entities having any right, or title to possession of the land upon which Hidalgo County's easement or other property interest is located. Furthermore, in granting this permit Hidalgo County makes no representation or warranty that it has any property interest, including, but not limited to, an easement or right of way, in the land upon which Applicant constructs, maintains, repairs, or modifies the pipelines or utilities, made the subject of this application, nor does Hidalgo County make any representation or warranty as to the validity, quality or extent of such property interest, if any. Applicant acknowledges its understanding that Hidalgo County in granting this permit, does not convey or grant to Applicant any rights, title or interest for which is has no legal authority to grant or convey.
9. Applicant binds itself to comply with all federal, state, and local laws or regulations and will obtain all necessary permits from all local and federal agencies required by law before installation or construction is begun.



Planning Department

Anthony Uresti
Assistant Director

Main Office

2818 S. Business Hwy 281
Edinburg, Texas 78539
Phone (956) 318-2840
Fax (956) 318-2844

Precinct No. 1 Substation

1900 Joe Stephens Ave. Ste. A
Weslaco, TX 78596
Phone (956) 968-4734
Fax (956) 973-7850

Precinct No. 3 Substation

2401 N. Moorefield Road
Mission, Texas 78572
Phone (956) 205-7045
Fax (956) 205-7049

PIPELINE AND UTILITY PERMIT APPLICATION PACKET

10. Applicant will install its pipelines and utilities in a manner and location as shown in the plans and specifications filed with HCPD in support of this application for permit. Hidalgo County Planning Department's representative may at any time make such inspection as such engineer or other representation may deem necessary to assure that the construction of the pipeline or utilities is in accordance with the plans and specifications submitted, and said engineer or representative shall have the right to temporarily suspend Applicant's work if necessary, while such inspection is being made. Should Applicant not install the pipelines or utilities in accordance with the terms and conditions of this permit, Applicant agrees that Hidalgo County shall have the right to require, at Applicant's expense, the removal of the pipelines and utilities and its replacement in conformance to said plans and specifications and conditions of this permit. Hidalgo County may revoke this permit and suspend all work hereunder if it is determined by Hidalgo County that the pipelines or utilities are not being installed in accordance with such plans and specifications and conditions of this permit. The suspension or revocation of this permit shall not be a basis for a claim for damages against Hidalgo County.
11. Except in emergency situations where it is necessary to protect life and property, Applicant will not make any change, modification, or alteration in or to the pipelines or utilities without first securing a new or amended permit from Hidalgo County prior to the making of any such change. Applicant will maintain the pipelines or utilities hereby authorized in good and safe condition, and in accordance with plans, specifications, and this permit.
12. Applicant agrees to pay HCPD a permit fee to cover administrative costs in the amount of **\$500.00**, plus a reimbursement to HCPD for any necessary engineering fees which may be incurred for the study and processing of the Application. This fee will permit a single pipeline or utility to be within County right-of-way. Applicant further agrees to pay an additional fee of **\$500.00** for each additional line included in permit application at the same location; however, more than one location may be included in a single application.
- Requests to lay additional line or lines, not included in an initial permit application, must be made by separate application, with new permit fees paid accordingly and support data provided.



Planning Department

Anthony Uresti
Assistant Director

Main Office

2818 S. Business Hwy 281
Edinburg, Texas 78539
Phone (956) 318-2840
Fax (956) 318-2844

Precinct No. 1 Substation

1900 Joe Stephens Ave. Ste. A
Weslaco, TX 78596
Phone (956) 968-4734
Fax (956) 973-7850

Precinct No. 3 Substation

2401 N. Moorefield Road
Mission, Texas 78572
Phone (956) 205-7045
Fax (956) 205-7049

PIPELINE AND UTILITY PERMIT APPLICATION PACKET

Permit fees may be waived where Applicant is a state, county, municipality, or a special political subdivision.

13. The Applicant is allowed one hundred twenty days (120) from the granting of the permit to start construction of the pipelines or utilities crossings. Once started, the Applicant is allowed ninety (90) days to complete all work under such permit. All construction must be completed within two hundred ten (210) days from the date of issuance of permit. Upon application, extension of the time periods set forth in this paragraph may be granted by the Hidalgo County Commissioners Court. Such applications for extension must be received by HCPD at least thirty days before the expiration of the two hundred ten (210) days period. A new permit fee, in accordance with Paragraph 12 hereof, will be charged for each extension granted.

Construction of any pipeline or utility crossing will not begin until written approval has been given by HCPD.

14. All provisions of the Pipeline and Utility Permit Administration Policy of Hidalgo County, if any, and all amendments thereto, are hereby incorporated herein as part of the terms and conditions of this permit for all purposes.
15. Applicant warrants and represents that it has secured from all fee owners of the involved property an easement or other property rights to construct, repair or modify the pipeline or utility in the manner set forth herein.
16. This Pipeline and Utility Permit if granted by Hidalgo County is subject to any and all other requirements, specifications and conditions listed in Exhibit A attached hereto.
17. Hidalgo County requires all coordinates of all utility crossings. Horizontal datum to be in NAD 83 State Plane Texas South 4205 feet and vertical datum in NAVD 88 Geoid 12a.



**Planning
Department**

Anthony Uresti
Assistant Director

Main Office

2818 S. Business Hwy 281
Edinburg, Texas 78539
Phone (956) 318-2840
Fax (956) 318-2844

Precinct No. 1 Substation

1900 Joe Stephens Ave. Ste. A
Weslaco, TX 78596
Phone (956) 968-4734
Fax (956) 973-7850

Precinct No. 3 Substation

2401 N. Moorefield Road
Mission, Texas 78572
Phone (956) 205-7045
Fax (956) 205-7049

PIPELINE AND UTILITY PERMIT APPLICATION PACKET

18. This permit constitutes the entire agreement between the parties with regard to the subject matter hereof, and all prior agreements, representations, and negotiations between the parties regarding the subject matter are hereby superseded. This permit shall not be altered or amended except by an agreement in writing executed by the parties hereto.

19. Applicant warrants and represents that its undersigned representative has full authority to bind Applicant to the terms and conditions of the foregoing Application and Agreement for Pipeline or Utility Permit.

DATED this 1ST day of DECEMBER, 2023.

CHRISTY SANCHEZ

(Name of Applicant – Printed or Typed)

By: *Christy Sanchez*
Signature

Title: NEW ACCOUNTS SUPERVISOR

STATE OF TEXAS
COUNTY OF HIDALGO

SUBSCRIBED AND SWORN TO before me the Applicant,
CHRISTY SANCHEZ, on this 1ST day of DECEMBER, 2023,
to which witness my hand and seal of office.

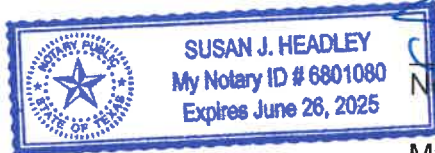

Susan J. Headley
Notary Public for the State of Texas

My Commission Expires: 6-26-2025



**Planning
Department**

Anthony Uresti
Assistant Director

Main Office

2818 S. Business Hwy 281
Edinburg, Texas 78539
Phone (956) 318-2840
Fax (956) 318-2844

Precinct No. 1 Substation

1900 Joe Stephens Ave. Ste. A
Weslaco, TX 78596
Phone (956) 968-4734
Fax (956) 973-7850

Precinct No. 3 Substation

2401 N. Moorefield Road
Mission, Texas 78572
Phone (956) 205-7045
Fax (956) 205-7049

PIPELINE AND UTILITY PERMIT APPLICATION PACKET

**APPROVAL OF APPLICATION BY
HIDALGO COUNTY PLANNING DEPARTMENT**

Came on for consideration this _____ day of _____,
20____. The above and foregoing Application for Pipeline and Utility
Permit, and after consideration of the same by the Hidalgo County
Commissioners Court, said Application and Agreement for Pipeline or
Utility Permit is hereby APPROVED.

HIDALGO COUNTY:

Richard F. Cortez, County Judge



Planning Department

Anthony Uresti
Assistant Director

Main Office

2818 S. Business Hwy 281
Edinburg, Texas 78539
Phone (956) 318-2840
Fax (956) 318-2844

Precinct No. 1 Substation

1900 Joe Stephens Ave. Ste. A
Weslaco, TX 78596
Phone (956) 968-4734
Fax (956) 973-7850

Precinct No. 3 Substation

2401 N. Moorefield Road
Mission, Texas 78572
Phone (956) 205-7045
Fax (956) 205-7049

PIPELINE AND UTILITY PERMIT APPLICATION PACKET

EXHIBIT A

(Please insert description of project location and supporting documents for proposed utility work)



CERTIFICATE OF LIABILITY INSURANCE

DATE (MM/DD/YYYY)
11/13/2023

THIS CERTIFICATE IS ISSUED AS A MATTER OF INFORMATION ONLY AND CONFERS NO RIGHTS UPON THE CERTIFICATE HOLDER. THIS CERTIFICATE DOES NOT AFFIRMATIVELY OR NEGATIVELY AMEND, EXTEND OR ALTER THE COVERAGE AFFORDED BY THE POLICIES BELOW. THIS CERTIFICATE OF INSURANCE DOES NOT CONSTITUTE A CONTRACT BETWEEN THE ISSUING INSURER(S), AUTHORIZED REPRESENTATIVE OR PRODUCER, AND THE CERTIFICATE HOLDER.

IMPORTANT: If the certificate holder is an ADDITIONAL INSURED, the policy(ies) must have ADDITIONAL INSURED provisions or be endorsed. If SUBROGATION IS WAIVED, subject to the terms and conditions of the policy, certain policies may require an endorsement. A statement on this certificate does not confer rights to the certificate holder in lieu of such endorsement(s).

PRODUCER Shepard Insurance Group 5801 N 10th St Suite 600 McAllen TX 78504		CONTACT NAME: Kim Gonzalez PHONE (A/C, No, Ext): (956) 686-3888 E-MAIL ADDRESS: kim.gonzalez@relationinsurance.com FAX (A/C, No):	
		INSURER(S) AFFORDING COVERAGE	
		INSURER A: American Hallmark Insurance Co of Texas	
		INSURER B: Texas Mutual Insurance Company	
		INSURER C:	
		INSURER D:	
		INSURER E:	
		INSURER F:	

COVERAGES **CERTIFICATE NUMBER:** 23/24 Master (All) **REVISION NUMBER:**

THIS IS TO CERTIFY THAT THE POLICIES OF INSURANCE LISTED BELOW HAVE BEEN ISSUED TO THE INSURED NAMED ABOVE FOR THE POLICY PERIOD INDICATED. NOTWITHSTANDING ANY REQUIREMENT, TERM OR CONDITION OF ANY CONTRACT OR OTHER DOCUMENT WITH RESPECT TO WHICH THIS CERTIFICATE MAY BE ISSUED OR MAY PERTAIN, THE INSURANCE AFFORDED BY THE POLICIES DESCRIBED HEREIN IS SUBJECT TO ALL THE TERMS, EXCLUSIONS AND CONDITIONS OF SUCH POLICIES. LIMITS SHOWN MAY HAVE BEEN REDUCED BY PAID CLAIMS.

INSR LTR	TYPE OF INSURANCE	ADDL INSD	SUBR WVD	POLICY NUMBER	POLICY EFF (MM/DD/YYYY)	POLICY EXP (MM/DD/YYYY)	LIMITS
A	<input checked="" type="checkbox"/> COMMERCIAL GENERAL LIABILITY <input type="checkbox"/> CLAIMS-MADE <input checked="" type="checkbox"/> OCCUR GEN'L AGGREGATE LIMIT APPLIES PER: <input type="checkbox"/> POLICY <input checked="" type="checkbox"/> PROJECT <input type="checkbox"/> LOC OTHER:			44CL68964003	05/20/2023	05/20/2024	EACH OCCURRENCE \$ 1,000,000 DAMAGE TO RENTED PREMISES (Ea occurrence) \$ 100,000 MED EXP (Any one person) \$ 5,000 PERSONAL & ADV INJURY \$ 1,000,000 GENERAL AGGREGATE \$ 2,000,000 PRODUCTS - COMP/OP AGG \$ 2,000,000
	AUTOMOBILE LIABILITY <input type="checkbox"/> ANY AUTO <input type="checkbox"/> OWNED AUTOS ONLY <input type="checkbox"/> SCHEDULED AUTOS <input type="checkbox"/> HIRED AUTOS ONLY <input type="checkbox"/> NON-OWNED AUTOS ONLY						COMBINED SINGLE LIMIT (Ea accident) \$ BODILY INJURY (Per person) \$ BODILY INJURY (Per accident) \$ PROPERTY DAMAGE (Per accident) \$
A	<input checked="" type="checkbox"/> UMBRELLA LIAB <input type="checkbox"/> EXCESS LIAB <input type="checkbox"/> DED <input checked="" type="checkbox"/> RETENTION \$ 10,000 <input type="checkbox"/> OCCUR <input type="checkbox"/> CLAIMS-MADE			44CL68964003	05/20/2023	05/20/2024	EACH OCCURRENCE \$ 1,000,000 AGGREGATE \$ 1,000,000
B	WORKERS COMPENSATION AND EMPLOYERS' LIABILITY ANY PROPRIETOR/PARTNER/EXECUTIVE OFFICER/MEMBER EXCLUDED? (Mandatory in NH) If yes, describe under DESCRIPTION OF OPERATIONS below Y / N <input checked="" type="checkbox"/> Y N / A			0002050897	08/07/2023	08/07/2024	<input checked="" type="checkbox"/> PER STATUTE <input type="checkbox"/> OTH-ER E.L. EACH ACCIDENT \$ 1,000,000 E.L. DISEASE - EA EMPLOYEE \$ 1,000,000 E.L. DISEASE - POLICY LIMIT \$ 1,000,000

DESCRIPTION OF OPERATIONS / LOCATIONS / VEHICLES (ACORD 101, Additional Remarks Schedule, may be attached if more space is required)

Project: Carmen Avila Subdivision Phase 5

CERTIFICATE HOLDER

CANCELLATION

Hidalgo County Attn: Planning Dept 2818 S. Business Hwy 281 Edinburg TX 78539	SHOULD ANY OF THE ABOVE DESCRIBED POLICIES BE CANCELLED BEFORE THE EXPIRATION DATE THEREOF, NOTICE WILL BE DELIVERED IN ACCORDANCE WITH THE POLICY PROVISIONS. AUTHORIZED REPRESENTATIVE 
---	--

© 1988-2015 ACORD CORPORATION. All rights reserved.

PLAT NOTES AND RESTRICTIONS:

- FLOOD ZONE DESIGNATION:** ZONE 1. AREAS DETERMINED TO BE OUTSIDE 500-YEAR FLOOD PLAIN. COMMUNITY-PANEL NUMBER 480334 0325 D - REVISED TO REFLECT LOMR MAP REVISED: MAY 17, 2001. CONSTRUCTION OF RESIDENTIAL HOUSING WITHIN ANY AREA OF THE SUBDIVISION THAT IS IN THE 100-YEAR FLOOD PLAIN IS PROHIBITED UNLESS THE HOUSING QUALIFIES FOR INSURANCE UNDER THE NATIONAL FLOOD INSURANCE ACT OF 1968 (42 U.S.C. SECTIONS 4001 THROUGH 4127).
- MINIMUM FINISH FLOOR NOTE:** MINIMUM FINISH FLOOR ELEVATION SHALL BE 24" ABOVE CENTERLINE OF THE STREET OR 24" ABOVE NATURAL GROUND, WHICHEVER IS GREATER. ELEVATION CERTIFICATE MAY BE REQUIRED FOR LOTS LOCATED OUTSIDE A DESIGNATED FLOOD ZONE AT THE TIME FOR APPLICATION FOR CONSTRUCTION TO VERIFY PRE AND POST CONSTRUCTION FINISH FLOOR ELEVATIONS. AN ELEVATION CERTIFICATE SHALL BE REQUIRED FOR ALL LOTS WITHIN A DESIGNATED FLOOD ZONE AT THE TIME FOR A DEVELOPMENT PERMIT APPLICATION.
- LEGEND:** - DENOTES 1/2" IRON ROD SET WITH PLASTIC CAP STAMPED RPLS 4856, UNLESS OTHERWISE NOTED.
- THERE ARE NO WATER WELLS WITHIN 150 FEET FROM THE BOUNDARIES OF THIS SUBDIVISION.**
- SETBACKS:**
FRONT 20.00 FEET
REAR (LOTS 132 - 136) 50.00 FEET
REAR 10.00 FEET
SIDE 10.00 FEET
CORNER SIDE 10.00 FEET
- OR TO EASEMENT LINE WHICHEVER IS GREATER ON ALL CASES.**
- NO STRUCTURE SHALL BE PERMITTED OVER ANY EASEMENT.** EASEMENTS SHALL BE KEPT CLEAR OF FENCES, BUILDINGS, SHEDS, SHRUBS TREES, AND OTHER PLANTINGS (EXCEPT LOW, LESS THAN 18 INCHES MATURE HEIGHT, GROUND COVER, GRASS, OR FLOWERS) AND OTHER OBSTRUCTIONS THAT WOULD INTERFERE WITH THE OPERATIONS AND MAINTENANCE OF THE EASEMENT.
- DRAINAGE:** IN ACCORDANCE WITH THE HIDALGO COUNTY DRAINAGE DISTRICT NO. 1 AND HIDALGO COUNTY REQUIREMENTS, THE SUBDIVISION SHALL BE REQUIRED TO DETAIN A TOTAL OF **18,101.67** CUBIC FEET **4.23** ACRES FEET OF STORM WATER RUNOFF. DRAINAGE RETENTION IN ACCORDANCE WITH THE LOCAL REQUIREMENTS WILL BE ACCOMPLISHED AS FOLLOWS: SEE DRAINAGE REPORT ON SHEET NO. 2.
- BENCHMARK NOTE:** THE FOLLOWING BENCHMARK IS IDENTIFIED ON THE FACE OF THE PLAT AND ON THE ATTACHED ENGINEERING PLANS.
B.M. No. 1 - ELEV=60.50, TOP OF TYPE "C-C" INLET LOCATE INFRONT OF LOT 1 OF THIS SUBDIVISION, N.A.V.D. 88 DATUM.
B.M. No. 2 - ELEV=60.50, TOP OF TYPE "C-C" INLET LOCATE INFRONT OF LOT 63 OF THIS SUBDIVISION, N.A.V.D. 88 DATUM.
- ALL PUBLIC UTILITIES EASEMENTS DEDICATED BY THIS PLAT SHALL BE A MINIMUM WIDTH OF 15.00 FEET UNLESS OTHERWISE SPECIFIED IN SUBDIVISION RULES.** BY SIGNING THIS PLAT DEVELOPER AND ENGINEER CERTIFY THAT ALL OTHER EASEMENTS SHOWN COMPLY WITH THE SIZE REQUIRED BY EACH UTILITY PROVIDER OCCUPYING AN EASEMENT.
- GENERAL NOTE FOR SINGLE FAMILY RESIDENCES:** NO MORE THAN ONE SINGLE FAMILY DETACHED DWELLING SHALL BE LOCATED ON LOTS 500 THROUGH 635. THIS MUST BE STIPULATED ON ALL DEEDS AND CONTRACTS FOR DEEDS. NO COMMERCIAL USE SHALL BE ALLOWED ON LOTS 500 THROUGH 630. (ANY OTHER USE SHALL REQUIRE PLANNING DEPARTMENT HEALTH DEPARTMENT AND FIRE MARSHAL APPROVAL). APPLICATIONS FOR CONSTRUCTION ARE REQUIRED PRIOR TO OCCUPANCY OF THE LOT.
- EACH PURCHASED CONTRACT MADE BETWEEN A SUBDIVIDER AND PURCHASER OF A LOT IN THIS SUBDIVISION SHALL CONTAIN A CLAUSE DESCRIBING HOW AND WHEN WATER, SEWER, ELECTRICITY AND GAS SERVICES WILL BE MADE AVAILABLE TO THE SUBDIVISION.**
- AS PER LOCAL GOVERNMENT CODE REQUIREMENTS, SANITARY SEWER MUST BE CONNECTED TO A RESIDENCE PRIOR TO THE COUNTY PROCESSING A FINAL CLEARANCE FOR A WATER METER. A SEWER TAP INSPECTION SHALL BE PROVIDED FROM THE ENTITY SERVICE PROVIDER PRIOR TO RECEIVING A CLEARANCE FOR AFTER METERS(S).**
- ALL CONSTRUCTION SHALL COMPLY WITH STORM WATER POLLUTION PREVENTION PLAN (SW3P) REQUIREMENTS.**
- ALL LOTS SHALL HAVE A POST DEVELOPMENT FINISHED GRADE FROM THE REAR OF THE LOT TO THE CURB AND/OR ROADSIDE DITCH AT A 1.0% SLOPE TO ACCOMPLISH POSITIVE DRAINAGE. THIS IS IN ACCORDANCE WITH HIDALGO COUNTY SUBDIVISION RULES APPENDIX 3.1.4.**
- 5.0' WIDE SIDEWALK WITH ADA RAMPS IS REQUIRED ALONG CARMEN AVILA RD. AT SUBDIVISION CONSTRUCTION AND 5.0' SIDEWALK WITH ADA RAMPS AS REQUIRED WITHIN THE SUBDIVISION AS PER LATEST CITY OF EDINBURG ENGINEERING DEPARTMENT AT BUILDING PERMIT STAGE.**
- ADDITIONAL FIRE HYDRANTS MAY BE REQUIRED AT BUILDING PERMIT STAGE FOR LOTS 631-635, IF LOTS ARE USED FOR COMMERCIAL USE.**
- AN OFF-STREET PARKING LOT SITE PLAN & DRAINAGE PLAN APPROVED BY THE HIDALGO COUNTY PLANNING DEPARTMENT AND THE OFFICE OF ENVIRONMENTAL COMPLIANCE SHALL BE REQUIRED FOR COMMERCIAL LOTS 631-635 USE AT THE TIME OF APPLICATION FOR CONSTRUCTION PRIOR TO THE ISSUANCE OF A BUILDING AND/OR DEVELOPMENT PERMIT. NO WATER OR LIGHT CLEARANCES SHALL BE ISSUED UNTIL THE SITE PLAN, DRAINAGE PLAN ARE APPROVED AND PROPOSED IMPROVEMENTS ARE CONSTRUCTED IN ACCORDANCE WITH COUNTY AND STATE STANDARDS.**
- 100% OF PARKLAND FEE (\$300.00) HAS BEEN PAID BY DEVELOPER.**
- CLEARANCES FOR WATER METERS:** AS PER LOCAL GOVERNMENT CODE REQUIREMENTS, SANITARY SEWER MUST BE CONNECTED TO A RESIDENCE PRIOR TO THE COUNTY PROCESSING A FINAL CLEARANCE FOR A WATER METER. A SEWER TAP INSPECTION SHALL BE PROVIDED FROM THE ENTITY SERVICE PROVIDER PRIOR TO RECEIVING A CLEARANCE FOR WATER METERS(S).
- LOT "A" TO BE MAINTAINED BY H.C. PRECINCT NO. 4.**

**SUBDIVISION PLAT OF:
CARMEN AVILA SUBDIVISION PHASE V**

A 33.13 ACRE TRACT OF LAND OUT OF TRACT 156, SAN SALVADOR DEL TULE GRANT, HIDALGO COUNTY, TEXAS, ACCORDING TO THE MAP OR PLAT THEREOF RECORDED IN VOLUME 10, PAGES 58-60, MAP RECORDS, HIDALGO COUNTY, TEXAS, AND ACCORDING TO WARRANTY DEED WITH VENDOR'S LIEN RECORDED UNDER COUNTY CLERK'S DOCUMENT NUMBER 2764753, OFFICIAL RECORDS, HIDALGO COUNTY, TEXAS.

METES & BOUNDS
A 33.13 ACRE TRACT OF LAND OUT OF TRACT 156, SAN SALVADOR DEL TULE GRANT, HIDALGO COUNTY, TEXAS, ACCORDING TO THE MAP OR PLAT THEREOF RECORDED IN VOLUME 10, PAGES 58-60, MAP RECORDS, HIDALGO COUNTY, TEXAS, AND ACCORDING TO WARRANTY DEED WITH VENDOR'S LIEN RECORDED UNDER COUNTY CLERK'S DOCUMENT NUMBER 2764753, OFFICIAL RECORDS, HIDALGO COUNTY, TEXAS, REFERENCE TO WHICH IS HERE MADE FOR ALL PURPOSES AND BEING MORE PARTICULARLY DESCRIBED BY METES AND BOUNDS AS FOLLOWS:

BEGINNING AT A 1/2" IRON ROD WITH CAP STAMPED RPLS 4856 FOUND ON THE SOUTH LINE OF TRACT 156 AND ON THE EAST RIGHT OF WAY LINE OF CARMEN AVILA ROAD FOR THE SOUTHWEST CORNER OF THIS TRACT, SAID ROD BEARS S 82°05'25" E, 1,675.57 FEET, AND S 82°09' E, 80.00 FEET FROM THE SOUTHWEST CORNER OF TRACT 156.
THENCE: N 07°54'42" E, ALONG THE EAST RIGHT OF WAY LINE OF CARMEN AVILA ROAD, A DISTANCE OF 558.34 FEET TO A 1/2" IRON ROD WITH CAP STAMPED RPLS 4856 FOUND FOR THE SOUTHWEST CORNER OF J.J. AVILA SUBDIVISION PHASE I (RECORDED IN VOLUME 47, PAGE 151, MAP RECORDS, HIDALGO COUNTY, TEXAS) AND AN EXTERIOR CORNER OF THIS TRACT.
THENCE: S 82°09' E, ALONG THE SOUTH LINE OF J.J. AVILA SUBDIVISION PHASE I, A DISTANCE OF 321.15 FEET TO A 1/2" IRON ROD WITH CAP STAMPED RPLS 4856 FOUND FOR THE SOUTHEAST CORNER OF J.J. AVILA SUBDIVISION PHASE I AND AN INTERIOR CORNER OF THIS TRACT.
THENCE: N 09°46'33" E, ALONG THE EAST LINE OF J.J. AVILA SUBDIVISION PHASE I, A DISTANCE OF 542.83 FEET TO A 1/2" IRON ROD WITH CAP STAMPED RPLS 4856 FOUND FOR THE SOUTHWEST CORNER OF PUEBLO DE PALMAS PHASE 12 SUBDIVISION (RECORDED IN INSTRUMENT NUMBER 2304814, MAP RECORDS, HIDALGO COUNTY, TEXAS) AND THE NORTHWEST CORNER OF THIS TRACT.
THENCE: S 80°14'14" E, ALONG THE SOUTH LINE OF PUEBLO DE PALMAS PHASE 12 SUBDIVISION, A DISTANCE OF 1,167.98 FEET TO A 1/2" IRON ROD WITH CAP STAMPED RPLS 4856 FOUND ON THE WEST LINE OF SANTA CRUZ RANCHES No. 2 (RECORDED IN VOLUME 46, PAGES 133-134, MAP RECORDS, HIDALGO COUNTY, TEXAS) FOR THE SOUTHEAST CORNER OF PUEBLO DE PALMAS PHASE 12 SUBDIVISION AND THE NORTHEAST CORNER OF THIS TRACT.
THENCE: S 09°15'52" W, ALONG THE WEST LINE OF RANCHOS DE SANTA CRUZ No. 2, A DISTANCE OF 1,062.19 FEET TO A 1/2" IRON ROD WITH CAP STAMPED RPLS 4856 FOUND ON THE SOUTH LINE OF TRACT 156 FOR THE SOUTHWEST CORNER OF SANTA CRUZ RANCHES No. 2 AND THE SOUTHEAST CORNER OF THIS TRACT.
THENCE: N 82°09' W, ALONG THE SOUTH LINE OF TRACT 156, A DISTANCE OF 1,481.10 FEET TO THE POINT OF BEGINNING AND CONTAINING 33.13 ACRES OF LAND MORE OR LESS.

BEARINGS ARE IN ACCORDANCE WITH SAN SALVADOR DEL TULE GRANT, RECORDED IN VOLUME 10, PAGES 58-60, MAP RECORDS, HIDALGO COUNTY, TEXAS.

**STATE OF TEXAS
COUNTY OF HIDALGO**
I, THE UNDERSIGNED, A REGISTERED PROFESSIONAL LAND SURVEYOR IN THE STATE OF TEXAS, DO HEREBY CERTIFY THAT THIS PLAT IS TRUE AND CORRECT, AND WAS MADE AND PREPARED FROM AN ACTUAL SURVEY OF THE PROPERTY DONE ON THE GROUND UNDER MY SUPERVISION.

**STATE OF TEXAS
COUNTY OF HIDALGO**
I, THE UNDERSIGNED, A LICENSED PROFESSIONAL ENGINEER IN THE STATE OF TEXAS, DO HEREBY CERTIFY THAT THE PROPER ENGINEERING CONSIDERATIONS HAVE BEEN GIVEN TO THIS PLAT.

RIGHT OF WAY EASEMENT
I, THE UNDERSIGNED, OWNERS OF THE PROPERTY SHOWN ON THIS PLAT, THEIR SUCCESSORS, ASSIGNS, AND TRANSFERORS (HEREINAFTER CALLED "Grantor" whether one or more persons are named), in consideration of one dollar (\$1.00) and other good and valuable consideration paid by North Alamo Water Supply Corporation, (hereinafter called "Grantee"), the receipt and sufficiency of which is hereby acknowledged, do hereby grant, bargain, sell, transfer, and convey to said Grantee, its successors, and assigns, an exclusive perpetual easement with the right to erect, construct, install and thereafter use, operate, impact, repair, maintain, replace, and remove water distribution lines and appurtenances over and across the lands shown on this plat, together with the right of ingress and egress over Grantor's adjacent lands of the purpose for which the above mentioned rights are granted. The easement hereby granted shall not exceed 15' in width, and Grantee is hereby authorized to designate the course of the easement herein conveyed except that when the pipeline(s) is installed, the easement herein granted shall be limited to a strip of land 15' in width, the center line thereof being the pipeline installed.

In the event the easement hereby granted abuts on a public road and the city, county or state hereafter acquires or reacquires the public road so as to require the relocation of this water line as installed, Grantor further grants to Grantee an additional easement over and across the land shown on this plat for the purpose of relocating, and said water line as may be necessary to clear the road improvements, which easement hereby granted shall be limited to a strip of land 15' in width, the center line thereof being the pipeline as relocated.

The consideration recited herein shall constitute payment in full for all damages sustained by Grantor by reason of the installation, maintenance, repair, replacement and relocation of the structures referred to herein. This agreement, together with other provisions of this grant shall constitute an easement for the benefit of the Grantee, its successors, and assigns. The Grantor covenants that it is the owner of the above-described lands and that said lands are free and clear of all encumbrances and liens except the following:
The easement conveyed herein was obtained or improved through Federal financial assistance. This easement is subject to the provisions of Title V of the Civil Rights Act of 1964 and the regulations issued pursuant thereto for so long as the easement continues to be used for the same or similar purpose for which financial assistance was extended or for so long as the Grantee owns it, whichever is longer.

IN WITNESS WHEREOF the said Grantor executed this instrument this ____ day of _____, 20__.

**JEFFERSON ROAD PROPERTY INVESTMENTS, LLC
VICTOR DANIEC, MANAGER**
LOCATION OF SUBDIVISION WITH RESPECT TO THE EXTRATERRITORIAL JURISDICTION OF A MUNICIPALITY:
CARMEN AVILA SUBDIVISION PHASE V IS LOCATED IN CENTRAL HIDALGO COUNTY ON THE NORTHEAST CORNER OF THE INTERSECTION OF CARMEN AVILA ROAD AND MILE 22 ROAD. THE ONLY NEARBY MUNICIPALITY IS THE CITY OF EDINBURG ACCORDING TO THE OFFICIAL MAP IN THE OFFICE OF THE SECRETARY OF THE CITY OF EDINBURG (POPULATION 83,970). CARMEN AVILA SUBDIVISION PHASE V LIES APPROXIMATELY 3.00 MILES FROM THE CITY LIMITS AND IT IS WITHIN THE CITY'S 3.1/2 MILE EXTRA TERRITORIAL JURISDICTION (ETJ) UNDER LOCAL GOVERNMENT CODE § 42.021. IT LIES IN PRECINCT NO. 4.

PRINCIPAL CONTACTS:
Name Address City & Zip Phone Fax
OWNER: JEFFERSON ROAD PROPERTY INVESTMENTS, LLC P.O. BOX 2604 EDINBURG, TX 78840 (956) 821-7108
MANAGER: VICTOR DANIEC, MANAGER 124 E. STUBBS EDINBURG, TX 78838 (956) 381-8480 381-0527
ENGINEER: MARCO A. GONZALEZ 124 E. STUBBS EDINBURG, TX 78839 (956) 381-8480 381-0527
SURVEYOR: ALFONSO QUINTANILLA 124 E. STUBBS EDINBURG, TX 78839 (956) 381-8480 381-0527

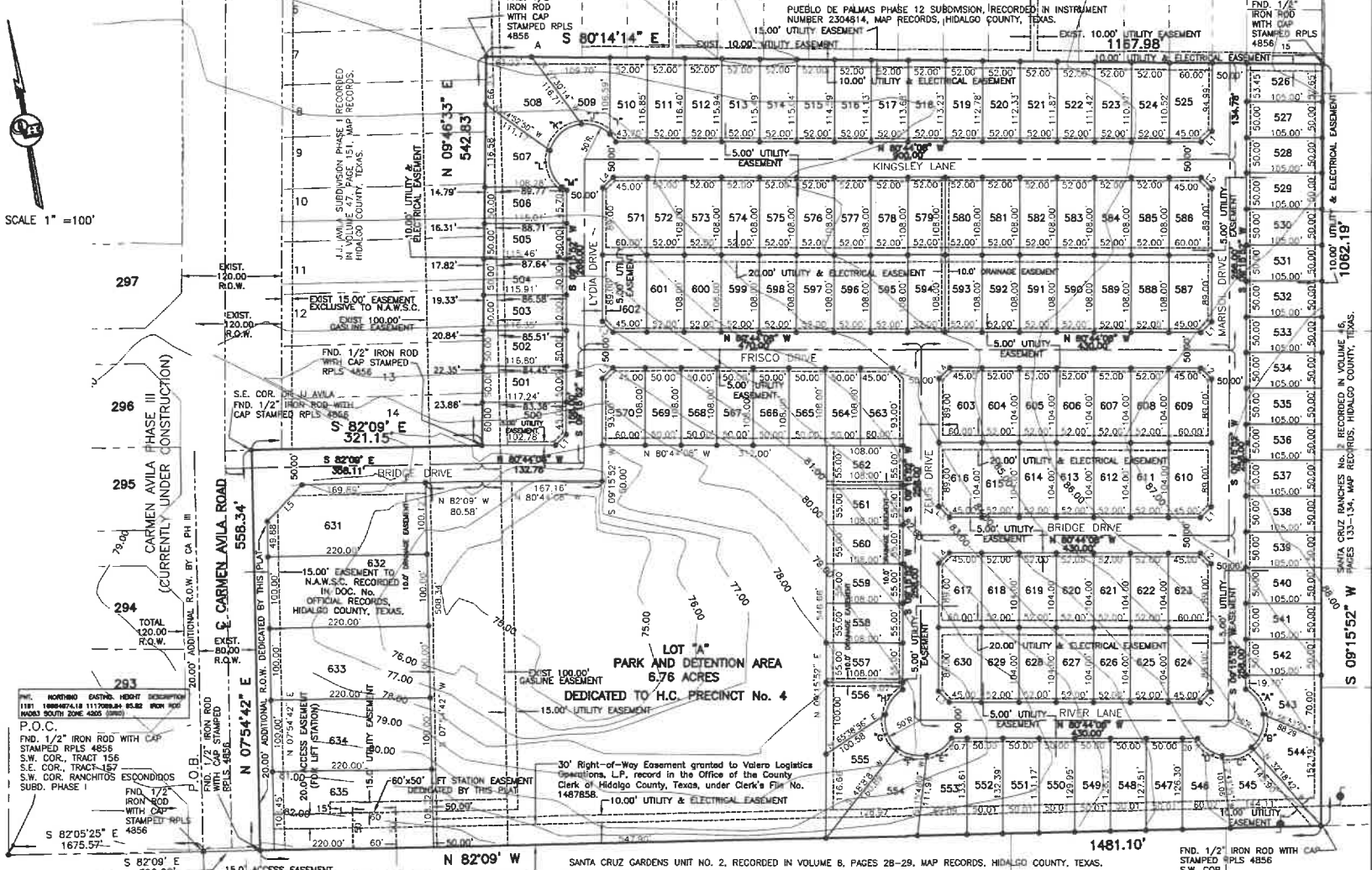

CURVE	DELTA	RADIUS	LENGTH	CHORD LENGTH
"A"	50°00'00"	50.00'	43.63'	42.26'
"B"	58°25'28"	50.00'	50.88'	48.80'
"C"	51°34'34"	50.00'	45.01'	43.50'
"D"	50°00'00"	50.00'	43.63'	42.26'
"E"	50°00'00"	50.00'	43.63'	42.26'
"F"	50°00'00"	50.00'	43.63'	42.26'
"G"	60°00'00"	50.00'	52.36'	50.00'
"H"	50°00'00"	50.00'	43.63'	42.26'
"I"	15°34'23"	50.00'	13.59'	13.55'
"J"	50°00'00"	50.00'	43.63'	42.26'
"K"	70°00'00"	50.00'	61.09'	57.36'
"L"	65°41'15"	50.00'	57.32'	54.24'
"M"	8°44'22"	50.00'	7.63'	7.62'

LINE DATA TABLE	DATA	BEARING	LENGTH
L1	S	35°44'8" E	21.21'
L2	S	54°15'32" W	21.21'
L3	N	25°44'8" W	21.21'
L4	N	54°15'32" E	21.21'
L5	N	52°53'13" E	70.76'

APPROVED BY DRAINAGE DISTRICT:
HIDALGO COUNTY DRAINAGE DISTRICT NO. 1 HEREBY CERTIFIES THAT THE DRAINAGE PLANS FOR THIS SUBDIVISION COMPLY WITH THE MINIMUM STANDARDS OF THE DISTRICT ADOPTED UNDER THE TEXAS WATER CODE 49.211(C). THE DISTRICT HAS NOT REVIEWED AND DOES NOT CERTIFY THAT THE DRAINAGE STRUCTURES DESCRIBED ARE APPROPRIATE FOR THE SPECIFIC SUBDIVISION BASED ON GENERALLY ACCEPTED ENGINEERING CRITERIA. IT IS THE RESPONSIBILITY OF THE DEVELOPER AND HIS ENGINEER TO MAKE THEIR DETERMINATIONS.

HIDALGO COUNTY DRAINAGE DISTRICT NO. 1
RAUL SESS, P.E., C.F.M. GENERAL MANAGER

REVISION NOTES

No.	Revised	Date	Approved

PLANNING & ZONING COMMISSION CERTIFICATION
I, the undersigned, Chairperson of the Planning and Zoning Commission of the City of Edinburg, hereby certify that this subdivision plat known as CARMEN AVILA SUBDIVISION PHASE V conforms to all requirements of the Subdivision Regulations of this City wherein my approval is required and has been approved for recording on the ____ day of _____, 20__.

MAYOR'S CERTIFICATION
I, THE UNDERSIGNED, MAYOR OF THE CITY OF EDINBURG, HEREBY CERTIFY THAT THIS SUBDIVISION PLAT CONFORMS TO ALL REQUIREMENTS OF THE SUBDIVISION REGULATIONS OF THIS CITY WHEREIN MY APPROVAL IS REQUIRED.

AREA DATA TABLE	LOT AREA (S.F.)	AC.
500	6,938.26	0.15
501	5,851.09	0.13
502	5,828.78	0.13
503	5,808.47	0.13
504	5,784.16	0.13
505	5,761.86	0.13
506	5,739.29	0.13
507	5,717.21	0.13
508	10,117.55	0.23
509	7,088.27	0.16
510	6,039.24	0.13
511	6,064.33	0.13
512	6,040.82	0.13
513	6,017.30	0.13
514	5,993.78	0.13
515	5,970.48	0.13
516	5,946.74	0.13
517	5,923.22	0.13
518	5,899.70	0.13
519	5,876.18	0.13
520	5,852.66	0.13
521	5,829.14	0.13
522	5,805.62	0.13
523	5,782.11	0.13
524	5,758.59	0.13
525	5,735.07	0.13
526	5,711.55	0.13
527-542	5,490.00	0.12
543	6,591.33	0.15
544	7,724.98	0.17
545	9,113.87	0.20
546	7,100.53	0.16
547	6,345.29	0.14
548	6,496.20	0.14
549	6,447.11	0.14
550	6,528.01	0.14
551	6,588.92	0.15
552	6,649.83	0.15
553	7,714.80	0.17
554	10,112.41	0.23
555	8,059.90	0.18
556	6,400.00	0.12
557	6,177.50	0.14
558-601	5,940.00	0.13
563	6,367.50	0.14
564-589	5,400.00	0.12
590	6,367.50	0.14
591	6,583.50	0.15
592-595	5,400.00	0.12
596-597	5,367.50	0.14
598-601	5,616.00	0.12
602	6,583.50	0.15
603	6,127.50	0.14
604-608	5,400.00	0.12
609-610	6,127.50	0.14
611-615	5,400.00	0.12
616-617	6,127.50	0.14
618-622	5,400.00	0.12
623-624	6,127.50	0.14
625-629	5,400.00	0.12
630	6,127.50	0.14
631	21,377.65	0.49
632-634	21,696.57	0.50
635	23,632.58	0.54

HIDALGO COUNTY CERTIFICATE OF PLAT APPROVAL UNDER LOCAL GOVERNMENT CODE § 232.028(c)
WE THE UNDERSIGNED CERTIFY THAT THIS PLAT OF THE CARMEN AVILA SUBDIVISION PHASE V WAS REVIEWED AND APPROVED BY THE HIDALGO COUNTY COMMISSIONERS COURT ON _____.

Hidalgo County Judge _____ Date _____
Hidalgo County Clerk _____ Date _____

PLANNING & ZONING COMMISSION CERTIFICATION
ATTEST: _____ Date _____

MAYOR'S CERTIFICATION
I, THE UNDERSIGNED, MAYOR OF THE CITY OF EDINBURG, HEREBY CERTIFY THAT THIS SUBDIVISION PLAT CONFORMS TO ALL REQUIREMENTS OF THE SUBDIVISION REGULATIONS OF THIS CITY WHEREIN MY APPROVAL IS REQUIRED.
MAYOR'S SIGNATURE _____ DATE _____ CITY SECRETARY _____ DATE _____

INDEX OF SHEETS
SHEET 1 - HEADING INDEX, LOCATION MAP AND EPL, PRINCIPAL CONTRACTS, DESCRIPTION (METES AND BOUNDS), MAP, LOT, STREETS, AND EASEMENT LAYOUT, ENGINEER'S & SURVEYOR'S CERTIFICATION, PLAT NOTES AND RESTRICTIONS, OWNER'S DEDICATION, NOTARY CERTIFICATION, CITY MAYOR CERTIFICATION, PLANNING ZONING CERTIFICATION, COUNTY JUDGE CERTIFICATE, COUNTY CLERK'S RECORDING CERTIFICATE, H.C.D. No. 1 CERTIFICATION, NORTH ALAMO WATER SUPPLY DEDICATION, REVISION NOTES.
SHEET 2 - MAP OF WATER DISTRIBUTION SYSTEM, ENGINEERING REPORT, INCLUDING DESCRIPTION OF WATER AND WASTE WATER LOSS AND ENGINEER'S CERTIFICATION (ENGLISH AND SPANISH VERSION) SUBDIVIDER CERTIFICATE & STATEMENT, COUNTY CLERK'S RECORDING CERTIFICATE, REVISION NOTES.
SHEET 3 - MAP OF TOPOGRAPHY AND DRAINAGE, ENGINEER'S CERTIFICATION, COUNTY CLERK'S RECORDING CERTIFICATE, DRAINAGE REPORT INCLUDING DESCRIPTION OF DRAINAGE WITH ENGINEER'S CERTIFICATION, OBSTRUCTION DETAILS, REVISION NOTES.

FILED FOR RECORD IN HIDALGO COUNTY, TEXAS
ARTURO GUJARDO, JR. HIDALGO COUNTY CLERK

ON: _____ AT _____ AM/PM
INSTRUMENT NUMBER _____ OF THE MAP RECORDS OF HIDALGO COUNTY, TEXAS
BY: _____ DEPUTY

DATE OF PREPARATION: SEPT. 14, 2021

FILENAME: F:\DATA\SUB\EDINBURG\CARMEN AVILA V\PLAT
DATE PREPARED: 08-28-2021 BY: D.M.T.M.
DATE REVISION: _____ CHECKED BY: _____ APPROVED BY: _____

SHEET NO. 1 OF 3

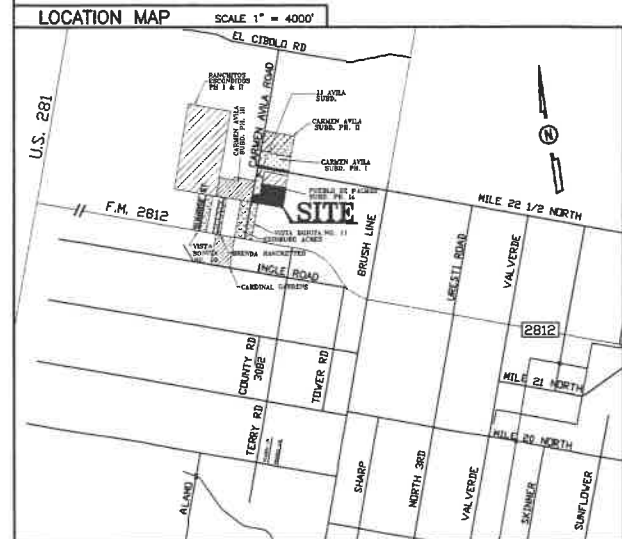

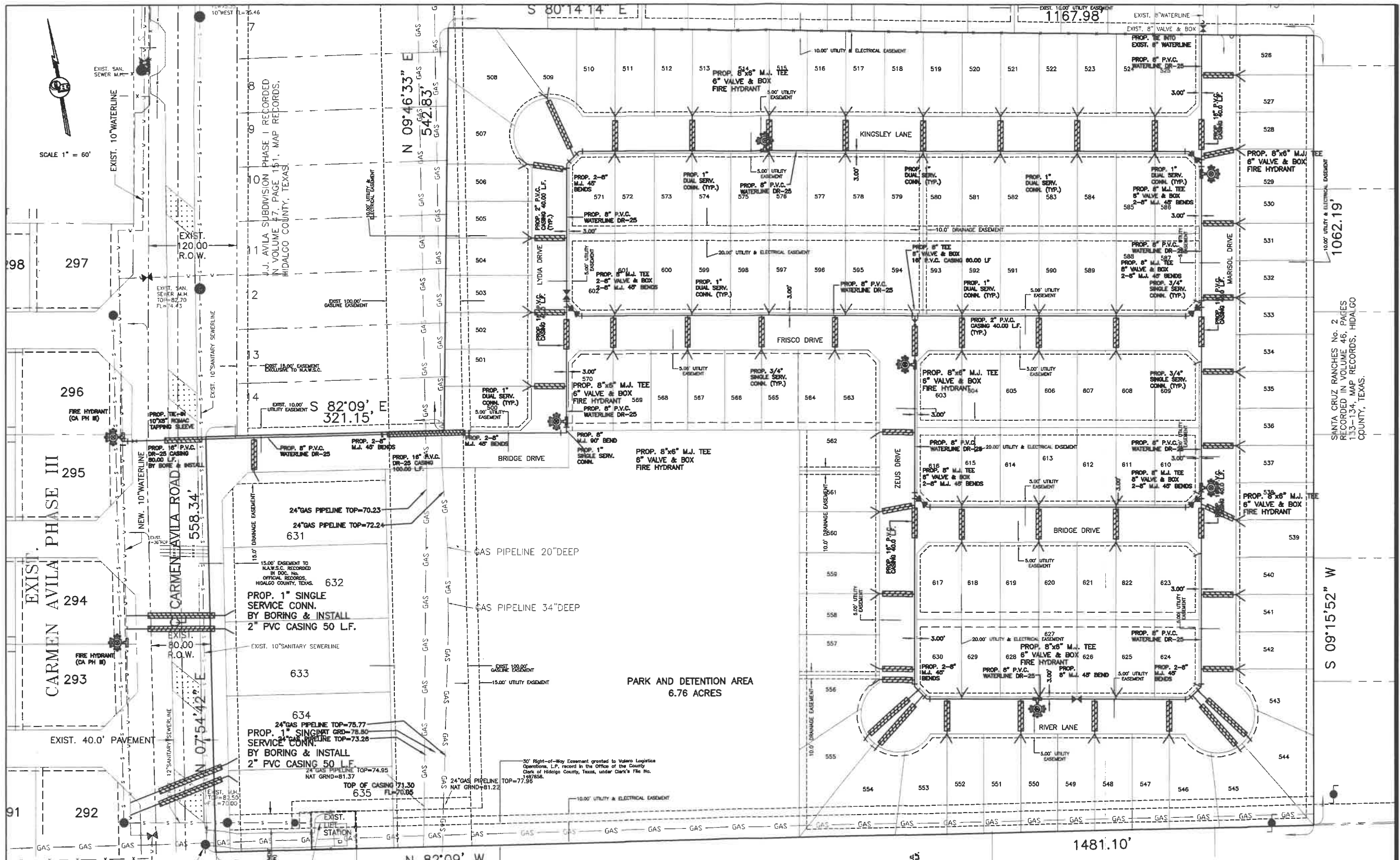

APP. NO.	DATE	REVISION	SCALE	DRAWN BY	CHECKED BY	APPROVED BY
	MAY 21, 2021		1"=80'	ALEX G	ALEX G	

**CARMEN AVILA SUBDIVISION
PHASE V
WATER DISTRIBUTION
LAYOUT**

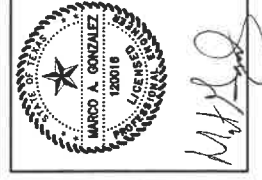

QUINTANILLA, HEADLEY AND ASSOCIATES, INC.
LAND SURVEYORS
 CONSULTING ENGINEERS
 124 E. STUBBS ST. #1539
 HOUSTON, TEXAS 77039
 PHONE 281-381-6480
 FAX 281-381-0827
 REGISTRATION NUMBER F-1513
 SURVEYING REGISTRATION NUMBER 100411-00

LEGEND

- ⊙ = FIRE HYDRANT
- = GUY WIRE
- ⊕ = POWER POLE
- ⊖ = WATER METER
- ⊕ = WATER VALVE
- ⊖ = SIGN
- ⊕ = SERVICE POLE
- ⊖ = TEL. BOX
- ⊕ = ELECT. BOX
- ⊙ = GAS METER
- ⊖ = GAS VALVE
- ⊕ = TRANSMISSION POLE
- ⊖ = TRAFFIC CONTROL BOX
- ⊕ = GAS SERVICE

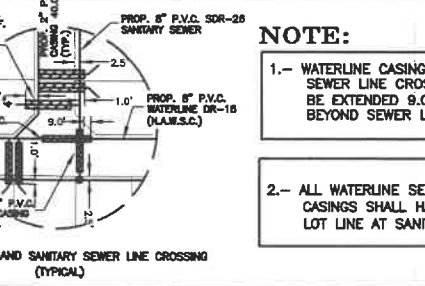
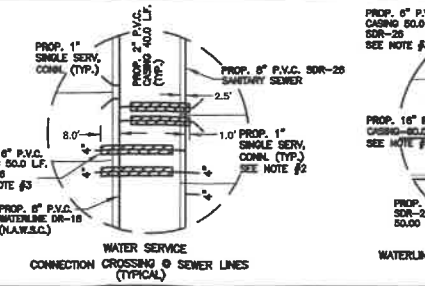
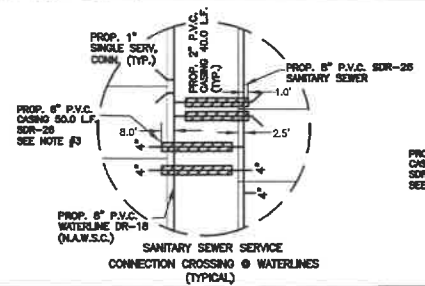
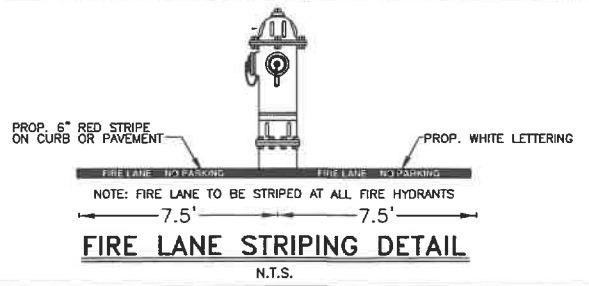

NOTE:

- 1.- WATERLINE CASING @ SANITARY SEWER LINE CROSSING SHALL BE EXTENDED 9.0' BEYOND SEWER LINE.
- 2.- ALL WATERLINE SERVICES CONNECTIONS CASINGS SHALL HAVE A 1.00' GAP FROM LOT LINE AT SANITARY SEWER CROSSING
- 3.- SANITARY SERVICE CASING @ WATERLINE CROSSING SHALL BE PLUG AT BOTH ENDS WITH 1/2 GROUT -1/2 SAND MIXTURE.

FILED/DATE PREPARED	DATE PREPARED	PREPARED BY	CHECKED BY	APPROVED BY
	5-21-21	ALEX G	ALEX G	
DATE REVISED		REVISED BY	CHECKED BY	APPROVED BY