



Planning Department

Anthony Uresti
Assistant Director

Main Office

2818 S. Business Hwy 281
Edinburg, Texas 78539
Phone (956) 318-2840
Fax (956) 318-2844

Precinct No. 1 Substation

1900 Joe Stephens Ave. Ste. A
Weslaco, TX 78596
Phone (956) 968-4734
Fax (956) 973-7850

Precinct No. 3 Substation

2401 N. Moorefield Road
Mission, Texas 78572
Phone (956) 205-7045
Fax (956) 205-7049

PIPELINE AND UTILITY PERMIT APPLICATION PACKET

Contact the Director of Hidalgo County Planning Department to discuss the scope of the project

1. Please return the following for processing (in duplicate)
 - a. Permit application form.
 - b. Locator map.
 - c. Plans/profile of pipe or utility crossing.
 - d. Applicant's insurance certificate (in compliance with Schedule A).

2. Check payable to Hidalgo County Planning Department for appropriate fee(s) upon approval by the Hidalgo County Commissioners Court.

Hidalgo County Planning Department will make effort to process permit applications within a minimum of 30 days after receipt of the above required information.

All questions regarding this application should be addressed to the Director of Hidalgo County Planning Department.



Planning Department

Anthony Uresti
Assistant Director

Main Office

2818 S. Business Hwy 281
Edinburg, Texas 78539
Phone (956) 318-2840
Fax (956) 318-2844

Precinct No. 1 Substation

1900 Joe Stephens Ave. Ste. A
Weslaco, TX 78596
Phone (956) 968-4734
Fax (956) 973-7850

Precinct No. 3 Substation

2401 N. Moorefield Road
Mission, Texas 78572
Phone (956) 205-7045
Fax (956) 205-7049

PIPELINE AND UTILITY PERMIT APPLICATION PACKET

5. Is this a common carrier pipeline or utility? If yes, please submit the Applicant's Texas Railroad Commission Form "T-4" or similar form designating the facility:

NO

6. Does Applicant have the Power of Eminent Domain?

NO

7. Will the product be carried for hire or by the owner of the goods?

NA

8. Name and Legal description of property owner requesting utility services if applicable:

NA

9. Type of utility work within county road right-of-way:

Bore Crossing Line Extension Along R.O.W. Other Overlashing new aerial fiber optic cable to the existing Frontier aerial facilities already in place.

10. Where is the origin of the line?

26°10'48.46"N

11. Where is the destination of the line?

COVERS MULTIPLE STREETS AS SHOWN IN THE PERMIT
DRAWING



Planning Department

Anthony Uresti
Assistant Director

Main Office

2818 S. Business Hwy 281
Edinburg, Texas 78539
Phone (956) 318-2840
Fax (956) 318-2844

Precinct No. 1 Substation

1900 Joe Stephens Ave. Ste. A
Weslaco, TX 78596
Phone (956) 968-4734
Fax (956) 973-7850

Precinct No. 3 Substation

2401 N. Moorefield Road
Mission, Texas 78572
Phone (956) 205-7045
Fax (956) 205-7049

PIPELINE AND UTILITY PERMIT APPLICATION PACKET

See sheet 23 of 24 for Street Info

12. Utility Crossing Coordinate X: _____ Y: _____
(NAD 83 Texas South FIPS 4205 feet)
13. Number and size of lines:
OVERLASHING NEW FIBER OPTIC CABLE TO EXISTING FRONTIER AERIAL FACILITIES ALREADY IN
PLACE AND PLACING 1.25" HDPE PIPE BY DIRECTIONAL BORE METHOD AND PULLING FIBER IN THE DUCT
14. Pressure (each line):
NA

15. Content (each line):
NA

16. Estimated date of installation of Pipeline or Utility:
After County Court Approval



Planning Department

Anthony Uresti
Assistant Director

Main Office

2818 S. Business Hwy 281
Edinburg, Texas 78539
Phone (956) 318-2840
Fax (956) 318-2844

Precinct No. 1 Substation

1900 Joe Stephens Ave. Ste. A
Weslaco, TX 78596
Phone (956) 968-4734
Fax (956) 973-7850

Precinct No. 3 Substation

2401 N. Moorefield Road
Mission, Texas 78572
Phone (956) 205-7045
Fax (956) 205-7049

PIPELINE AND UTILITY PERMIT APPLICATION PACKET

If requested permit is granted by HCPD, Applicant, in consideration thereof, agrees and binds itself as follows:

1. All pipelines or utilities herein will be horizontally placed within the right-of-way as determined by HCPD and at a minimum depth of five (5) feet below natural ground. Depth, horizontal, and vertical location shall be confirmed by HCPD Inspectors.
2. Location map, profile, and plans concerning the proposed pipeline or utility crossing will furnished with this application.
3. HCPD will be notified in writing ten days prior to the beginning date of construction under this permit.
4. Applicant will bear the entire expense of all future relocations of any pipelines or utilities should such relocation, at the sole discretion of the Hidalgo County Commissioners Court, be necessary for improvements, alteration, or maintenance of Hidalgo County's easement or property of interest.
5. Applicant will notify the HCPD at least 48 hours prior to covering work and or completion of its work and removal of its equipment from the job site to permit HCPD to make an inspection.
6. Upon notification by the HCPD, the Applicant will promptly repair or rectify any deficiency or condition caused by the Applicant's operations or installations under this permit. Applicant will leave easement in as near the same condition or better, in the HCPD's sole judgment, as it existed prior to the commencement of the operations under this permit.
7. Hidalgo County shall not be liable or responsible for, and shall be saved and held harmless by Applicant, and further shall be indemnified by Applicant, from and against any and all suits, actions, losses, damages, claims, or liability of any character, type, or description, including all expenses of litigation, court costs, attorney's fees, and engineering fees for injury or death to any person, or injury to any property, received or sustained by any person or persons or property, arising out of, or occasioned by, directly or indirectly, the performance of Applicant under this agreement, including claims and damages arising in part from the negligence of Hidalgo County.



Planning Department

Anthony Uresti
Assistant Director

Main Office

2818 S. Business Hwy 281
Edinburg, Texas 78539
Phone (956) 318-2840
Fax (956) 318-2844

Precinct No. 1 Substation

1900 Joe Stephens Ave. Ste. A
Weslaco, TX 78596
Phone (956) 968-4734
Fax (956) 973-7850

Precinct No. 3 Substation

2401 N. Moorefield Road
Mission, Texas 78572
Phone (956) 205-7045
Fax (956) 205-7049

PIPELINE AND UTILITY PERMIT APPLICATION PACKET

It is the expressed intent of the parties to this agreement that the indemnity provided for in this section is extended by Applicant to indemnify and protect Hidalgo County from the consequences of Hidalgo County's own negligence, whether that negligence is the sole or contributory cause of the resultant injury death, or damage.

Applicant further agrees to defend, at its own expense, with attorneys acceptable to Hidalgo County and on behalf of Hidalgo County, and in the name of Hidalgo County, any claim or litigation brought against Hidalgo County in connection with any such injury, death or damage.

Before construction is begun on such pipeline or utility crossings, Applicant will furnish to the HCPD a certificate of insurance (or other security approved by the HCPD) payable to Hidalgo County and protecting Hidalgo County (as an additional named insured) against any claims for personal injuries or damages to property resulting from the operations of Applicant, its agents, servants, employees, and contractors under this permit. Insurance is to be supplied in accordance with the attached Schedule A.

8. Hidalgo County makes no warranties, expressed or implied, in the granting of this permit; nor does Hidalgo County purport to grant any property interest or exclusive privileges whatsoever by granting such permit. It is specifically understood that Hidalgo County is not the agent for, nor does it act for, the fee owners or any persons or entities having any right, or title to possession of the land upon which Hidalgo County's easement or other property interest is located. Furthermore, in granting this permit Hidalgo County makes no representation or warranty that it has any property interest, including, but not limited to, an easement or right of way, in the land upon which Applicant constructs, maintains, repairs, or modifies the pipelines or utilities, made the subject of this application, nor does Hidalgo County make any representation or warranty as to the validity, quality or extent of such property interest, if any. Applicant acknowledges its understanding that Hidalgo County in granting this permit, does not convey or grant to Applicant any rights, title or interest for which is has no legal authority to grant or convey.
9. Applicant binds itself to comply with all federal, state, and local laws or regulations and will obtain all necessary permits from all local and federal agencies required by law before installation or construction is begun.



Planning Department

Anthony Uresti
Assistant Director

Main Office

2818 S. Business Hwy 281
Edinburg, Texas 78539
Phone (956) 318-2840
Fax (956) 318-2844

Precinct No. 1 Substation

1900 Joe Stephens Ave. Ste. A
Weslaco, TX 78596
Phone (956) 968-4734
Fax (956) 973-7850

Precinct No. 3 Substation

2401 N. Moorefield Road
Mission, Texas 78572
Phone (956) 205-7045
Fax (956) 205-7049

PIPELINE AND UTILITY PERMIT APPLICATION PACKET

10. Applicant will install its pipelines and utilities in a manner and location as shown in the plans and specifications filed with HCPD in support of this application for permit. Hidalgo County Planning Department's representative may at any time make such inspection as such engineer or other representation may deem necessary to assure that the construction of the pipeline or utilities is in accordance with the plans and specifications submitted, and said engineer or representative shall have the right to temporarily suspend Applicant's work if necessary, while such inspection is being made. Should Applicant not install the pipelines or utilities in accordance with the terms and conditions of this permit, Applicant agrees that Hidalgo County shall have the right to require, at Applicant's expense, the removal of the pipelines and utilities and its replacement in conformance to said plans and specifications and conditions of this permit. Hidalgo County may revoke this permit and suspend all work hereunder if it is determined by Hidalgo County that the pipelines or utilities are not being installed in accordance with such plans and specifications and conditions of this permit. The suspension or revocation of this permit shall not be a basis for a claim for damages against Hidalgo County.

11. Except in emergency situations where it is necessary to protect life and property, Applicant will not make any change, modification, or alteration in or to the pipelines or utilities without first securing a new or amended permit from Hidalgo County prior to the making of any such change. Applicant will maintain the pipelines or utilities hereby authorized in good and safe condition, and in accordance with plans, specifications, and this permit.

12. Applicant agrees to pay HCPD a permit fee to cover administrative costs in the amount of **\$500.00**, plus a reimbursement to HCPD for any necessary engineering fees which may be incurred for the study and processing of the Application. This fee will permit a single pipeline or utility to be within County right-of-way. Applicant further agrees to pay an additional fee of **\$500.00** for each additional line included in permit application at the same location; however, more than one location may be included in a single application.

Requests to lay additional line or lines, not included in an initial permit application, must be made by separate application, with new permit fees paid accordingly and support data provided.



Planning Department

Anthony Uresti
Assistant Director

Main Office

2818 S. Business Hwy 281
Edinburg, Texas 78539
Phone (956) 318-2840
Fax (956) 318-2844

Precinct No. 1 Substation

1900 Joe Stephens Ave. Ste. A
Weslaco, TX 78596
Phone (956) 968-4734
Fax (956) 973-7850

Precinct No. 3 Substation

2401 N. Moorefield Road
Mission, Texas 78572
Phone (956) 205-7045
Fax (956) 205-7049

PIPELINE AND UTILITY PERMIT APPLICATION PACKET

Permit fees may be waived where Applicant is a state, county, municipality, or a special political subdivision.

13. The Applicant is allowed one hundred twenty days (120) from the granting of the permit to start construction of the pipelines or utilities crossings. Once started, the Applicant is allowed ninety (90) days to complete all work under such permit. All construction must be completed within two hundred ten (210) days from the date of issuance of permit. Upon application, extension of the time periods set forth in this paragraph may be granted by the Hidalgo County Commissioners Court. Such applications for extension must be received by HCPD at least thirty days before the expiration of the two hundred ten (210) days period. A new permit fee, in accordance with Paragraph 12 hereof, will be charged for each extension granted.

Construction of any pipeline or utility crossing will not begin until written approval has been given by HCPD.

14. All provisions of the Pipeline and Utility Permit Administration Policy of Hidalgo County, if any, and all amendments thereto, are hereby incorporated herein as part of the terms and conditions of this permit for all purposes.
15. Applicant warrants and represents that it has secured from all fee owners of the involved property an easement or other property rights to construct, repair or modify the pipeline or utility in the manner set forth herein.
16. This Pipeline and Utility Permit if granted by Hidalgo County is subject to any and all other requirements, specifications and conditions listed in Exhibit A attached hereto.
17. Hidalgo County requires all coordinates of all utility crossings. Horizontal datum to be in NAD 83 State Plane Texas South 4205 feet and vertical datum in NAVD 88 Geoid 12a.



**Planning
Department**

Anthony Uresti
Assistant Director

Main Office

2818 S. Business Hwy 281
Edinburg, Texas 78539
Phone (956) 318-2840
Fax (956) 318-2844

Precinct No. 1 Substation

1900 Joe Stephens Ave. Ste. A
Weslaco, TX 78596
Phone (956) 968-4734
Fax (956) 973-7850

Precinct No. 3 Substation

2401 N. Moorefield Road
Mission, Texas 78572
Phone (956) 205-7045
Fax (956) 205-7049

PIPELINE AND UTILITY PERMIT APPLICATION PACKET

18. This permit constitutes the entire agreement between the parties with regard to the subject matter hereof, and all prior agreements, representations, and negotiations between the parties regarding the subject matter are hereby superseded. This permit shall not be altered or amended except by an agreement in writing executed by the parties hereto.

19. Applicant warrants and represents that its undersigned representative has full authority to bind Applicant to the terms and conditions of the foregoing Application and Agreement for Pipeline or Utility Permit.

DATED this 28th day of November, 2023.

SANDEEP BODDAPATI

(Name of Applicant – Printed or Typed)

By: *Sandeep*
Signature

Title: Delivery Manager.

STATE OF TEXAS
COUNTY OF COLLIN

SUBSCRIBED AND SWORN TO before me the Applicant,
Sandeep Boddapati on this 28th day of November, 2023
to which witness my hand and seal of office.

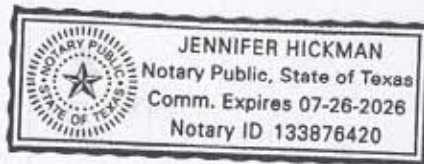

Jennifer Hickman
Notary Public for the State of Texas

My Commission Expires: 7/26/26



**Planning
Department**

Anthony Uresti
Assistant Director

Main Office

2818 S. Business Hwy 281
Edinburg, Texas 78539
Phone (956) 318-2840
Fax (956) 318-2844

Precinct No. 1 Substation

1900 Joe Stephens Ave. Ste. A
Weslaco, TX 78596
Phone (956) 968-4734
Fax (956) 973-7850

Precinct No. 3 Substation

2401 N. Moorefield Road
Mission, Texas 78572
Phone (956) 205-7045
Fax (956) 205-7049

PIPELINE AND UTILITY PERMIT APPLICATION PACKET

**APPROVAL OF APPLICATION BY
HIDALGO COUNTY PLANNING DEPARTMENT**

Came on for consideration this _____ day of _____,
20____. The above and foregoing Application for Pipeline and Utility
Permit, and after consideration of the same by the Hidalgo County
Commissioners Court, said Application and Agreement for Pipeline or
Utility Permit is hereby APPROVED.

HIDALGO COUNTY:

Richard F. Cortez, County Judge



Planning Department

Anthony Uresti
Assistant Director

Main Office

2818 S. Business Hwy 281
Edinburg, Texas 78539
Phone (956) 318-2840
Fax (956) 318-2844

Precinct No. 1 Substation

1900 Joe Stephens Ave. Ste. A
Weslaco, TX 78596
Phone (956) 968-4734
Fax (956) 973-7850

Precinct No. 3 Substation

2401 N. Moorefield Road
Mission, Texas 78572
Phone (956) 205-7045
Fax (956) 205-7049

PIPELINE AND UTILITY PERMIT APPLICATION PACKET

EXHIBIT A

(Please insert description of project location and supporting documents for proposed utility work)

KEYMAP

THIS BOUNDARY COMES UNDER HIDALGO COUNTY JURISDICTION

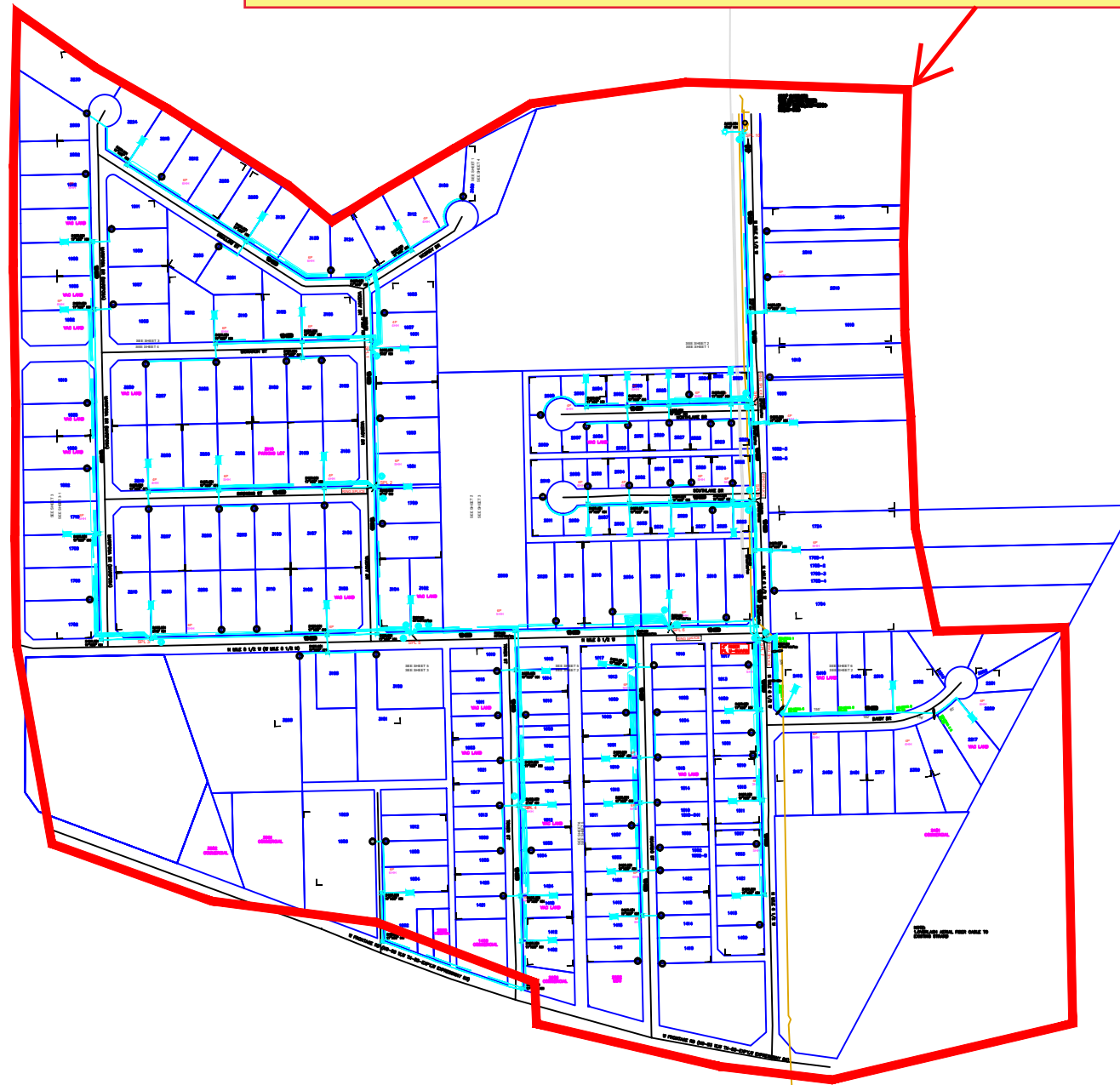

REVISIONS

NO.	DESCRIPTION	DATE



Frontier
COMMUNICATIONS

WESLACO
FDH-HUB H1021

PROJECT NUMBER: 5314119	C.O. AREA: WESLACO	EXCH. CODE: 70515
DRAWN DATE: 03/24/2023	ENGR: CYIENT	CNTY: HIDLAGO
SCALE: 1:100	PHONE: N/A	FILE:
TWNSHP:	TAX DISTRICT: T0684	DWG KEY OF 7
	RNG:	SEC:

Place Hub/Vault 1' from ROW & 13' from EOP. Bore to place (2) 1.25" of 560' Duct from Hub/Vault to HH At Front of 2024 N MILE 6 1/2 W in WEST Side.

XXX' 2423.201
144 XA-144 FIBER
ARFTP FC711,447-464+
XD,19-144

CABLE PROPOSED
IN JOB 5321584

- ④④ 2423.201
FIBER TERM
4 PORT 500FT(355FT)
ARFTP FT-197445
ARFTP H1021,265-268
- ⑤④ 955' 2423.201
FO 288
ARFTP H1021,1-276
XD,277-288
- ⑤⑤ **2423.201**
ARFTP H1021
FDH 48/432
IN: ARFTP FC711,447-464+
XD,19-48
OUT: ARFTP H1021,1-432
(3) 1:32 SPLITTERS
VACANT PAIRS IN HUB:
ARFTP H1021,277-432
XXXXK TO CO.

UNDERGROUND 13' from EOP WEST N MILE 6 1/2 W of 2396' and 1' from ROW.

UNDERGROUND 13' from EOP EAST N MILE 6 1/2 W of 288' and 3' from ROW.

UNITS / ACCT CODES

FP004	1
FP030	3
FP58D	1
FS26	251
FS27	43
FS53	276
FP017	1
FP58A	2
FP58B	2
FP59A	885
FP59B	920

REVISIONS

NO.	DATE	DESCRIPTION



**WESLACO
FDH-HUB H1021**

PROJECT NUMBER: 5314119	C.O. AREA: WESLACO	
	EXCH. CODE: 70515	
DRAWN DATE: 03/24/2023	ENGR: CYIENT	CNTY: HIDLAGO
	PHONE: N/A	FILE:
SCALE: 1:100	TAX DISTRICT: T0684	DWG 1 OF 7
TWNSHP:	RNG:	SEC:

NOTE:
PLACE BURIED FIBER CABLES IN NEW DUCT.

SEE SHEET 2

SEE SHEET 4

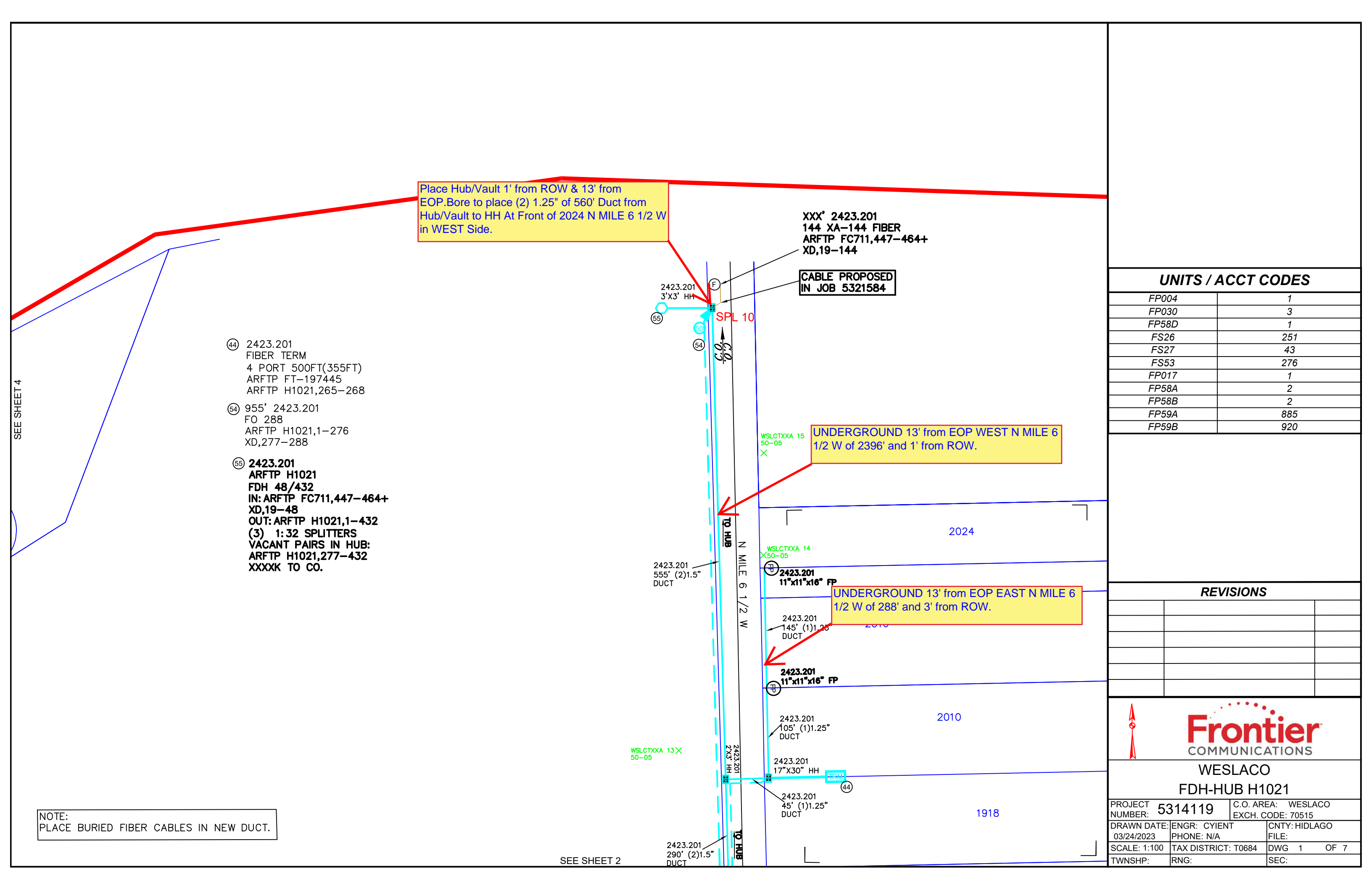

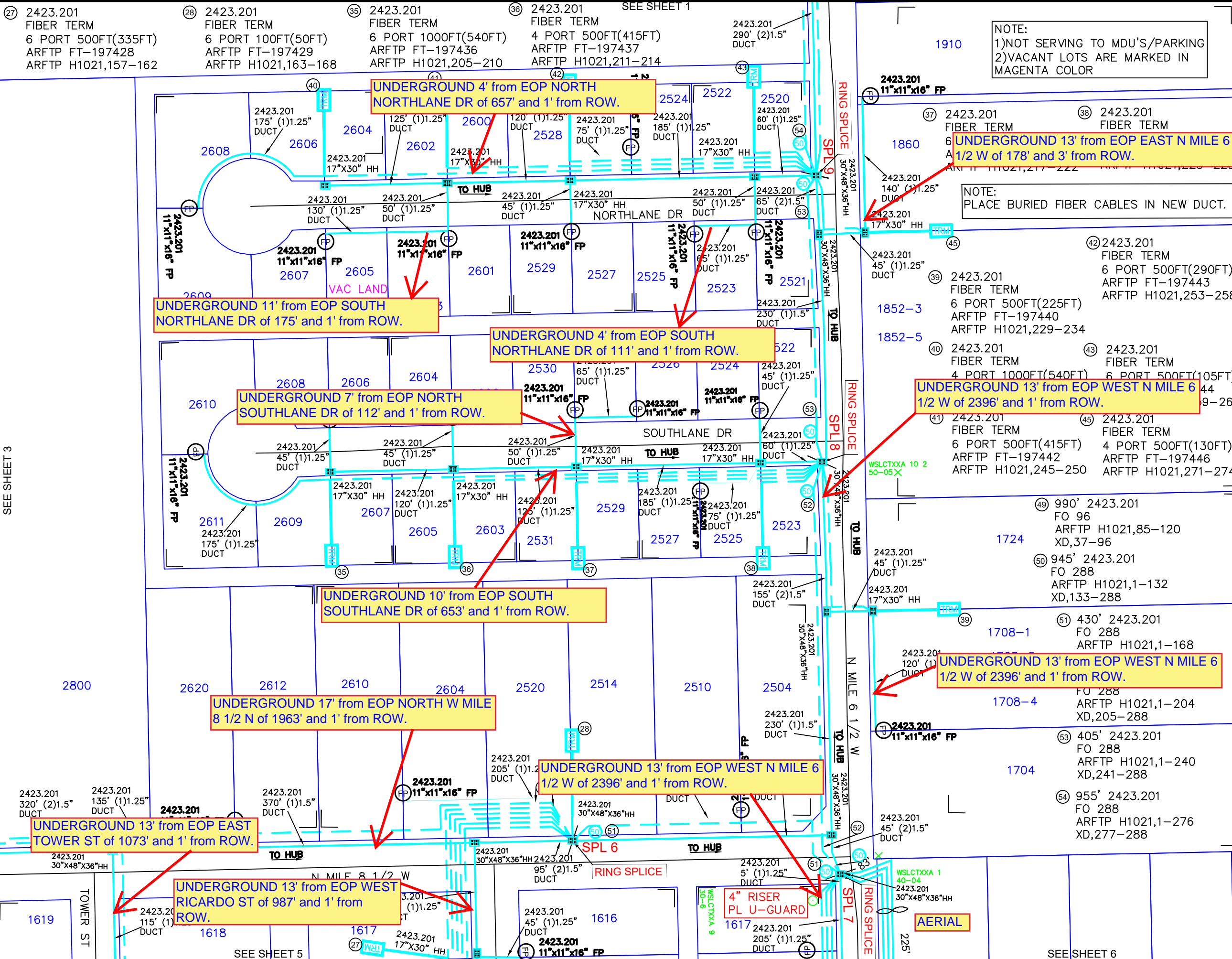

NOTE:
1)NOT SERVING TO MDU'S/PARKING
2)VACANT LOTS ARE MARKED IN
MAGENTA COLOR

NOTE:
PLACE BURIED FIBER CABLES IN NEW DUCT.

UNITS / ACCT CODES

FS51	36
FS14A	1
FS51	36
FS14A	1
FS51	36
FS14A	1
FS51	36
FS14A	1
FP43F	2330
FP58B	20
FP58A	21
FP59A	3495
FP59B	1005
FP59C	205
FP017	12
FP029	2135
FP032	6560
FP033A	925
FP034A	1095

REVISIONS

NO.	DESCRIPTION	DATE



**WESLACO
FDH-HUB H1021**

PROJECT NUMBER: 5314119	C.O. AREA: WESLACO
EXCH. CODE: 70515	
DRAWN DATE: 03/24/2023	ENGR: CYIENT
PHONE: N/A	CNTY: HIDLAGO
TAX DISTRICT: T0684	FILE:
SCALE: 1:100	DWG 2 OF 7
TWNSTP: RNG:	SEC:

SEE SHEET 3

SEE SHEET 1

SEE SHEET 5

SEE SHEET 6

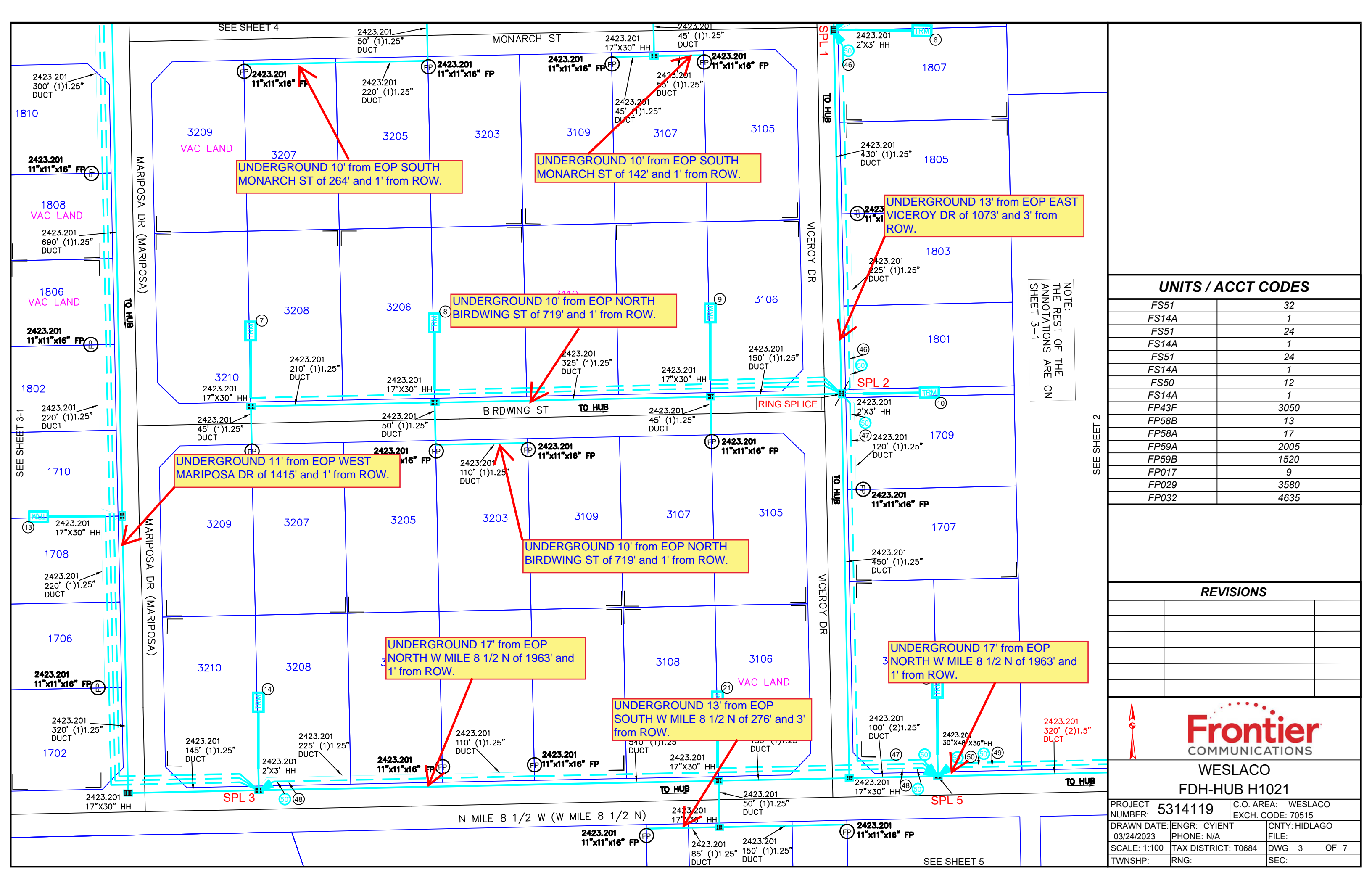

UNITS / ACCT CODES	
FS51	32
FS14A	1
FS51	24
FS14A	1
FS51	24
FS14A	1
FS50	12
FS14A	1
FP43F	3050
FP58B	13
FP58A	17
FP59A	2005
FP59B	1520
FP017	9
FP029	3580
FP032	4635

REVISIONS	



Frontier
COMMUNICATIONS

WESLACO
FDH-HUB H1021

PROJECT NUMBER: 5314119	C.O. AREA: WESLACO
EXCH. CODE: 70515	
DRAWN DATE: 03/24/2023	ENGR: CYIENT
PHONE: N/A	CNTY: HIDLAGO
SCALE: 1:100	TAX DISTRICT: T0684
DWG 3 OF 7	FILE:
TWNSTP:	RNG:
	SEC:

⑥ 2423.201
FIBER TERM
6 PORT 100FT(50FT)
ARFTP FT-197407
ARFTP H1021,31-34

⑦ 2423.201
FIBER TERM
4 PORT 1000FT(730FT)
ARFTP FT-197408
ARFTP H1021,37-40

⑧ 2423.201
FIBER TERM
6 PORT 1000FT(515FT)
ARFTP FT-197409
ARFTP H1021,41-46

⑨ 2423.201
FIBER TERM
4 PORT 500FT(195FT)
ARFTP FT-197410
ARFTP H1021,49-52

⑩ 2423.201
FIBER TERM
6 PORT 100FT(50FT)
ARFTP FT-197411
ARFTP H1021,53-58

⑬ 2423.201
FIBER TERM
6 PORT 1000FT(525FT)
ARFTP FT-197414
ARFTP H1021,73-78

⑭ 2423.201
FIBER TERM
6 PORT 100FT(50FT)
ARFTP FT-197415
ARFTP H1021,79-84

⑰ 2423.201
FIBER TERM
6 PORT 500FT(295FT)
ARFTP FT-197422
ARFTP H1021,121-126

⑱ 2423.201
FIBER TERM
6 PORT 100FT(50FT)
ARFTP FT-197423
ARFTP H1021,127-132

④⑥ 540' 2423.201
FO 96
ARFTP H1021,1-36
XD,37-96

④⑦ 650' 2423.201
FO 96
ARFTP H1021,1-60
XD,61-96

④⑧ 915' 2423.201
FO 96
ARFTP H1021,61-84
XD,25-96

④⑨ 990' 2423.201
FO 96
ARFTP H1021,85-120
XD,37-96

④⑩ 945' 2423.201
FO 288
ARFTP H1021,1-132
XD,133-288

NOTE:
PLACE BURIED FIBER CABLES IN NEW DUCT.

NOTE:
1)NOT SERVING TO MDU'S/PARKING
2)VACANT LOTS ARE MARKED IN
MAGENTA COLOR

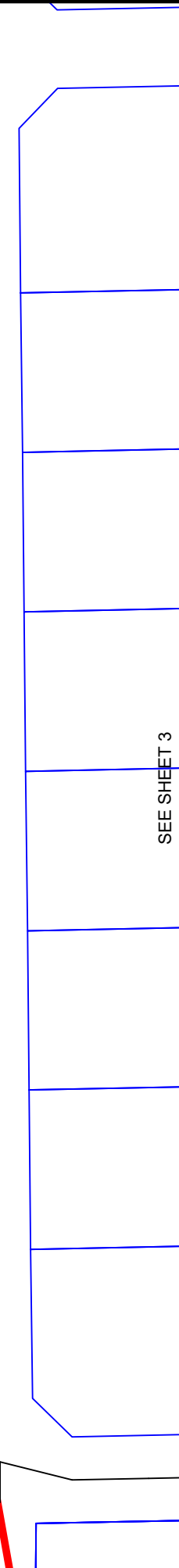

SEE SHEET 3

REVISIONS		



Frontier

COMMUNICATIONS

WESLACO

FDH-HUB H1021

PROJECT NUMBER:	5314119	C.O. AREA: WESLACO
		EXCH. CODE: 70515
DRAWN DATE:	ENGR: CYIENT	CNTY: HIDLAGO
03/24/2023	PHONE: N/A	FILE:
SCALE: 1:100	TAX DISTRICT: T0684	DWG 3-1 OF 7
TWNSHP:	RNG:	SEC:

- ① 2423.201
FIBER TERM
6 PORT 1500FT(1140FT)
ARFTP FT-197402
ARFTP H1021,1-6
- ② 2423.201
FIBER TERM
6 PORT 1000FT(715FT)
ARFTP FT-197403
ARFTP H1021,7-12
- ③ 2423.201
FIBER TERM
4 PORT 500FT(415FT)
ARFTP FT-197404
ARFTP H1021,13-16
- ④ 2423.201
FIBER TERM
6 PORT 1000FT(560FT)
ARFTP FT-197405
ARFTP H1021,17-22
- ⑤ 2423.201
FIBER TERM
6 PORT 500FT(300FT)
ARFTP FT-197406
ARFTP H1021,25-30
- ⑪ 2423.201
FIBER TERM
6 PORT 1500FT(1415FT)
ARFTP FT-197412
ARFTP H1021,61-66
- ⑫ 2423.201
FIBER TERM
6 PORT 1500FT(1210FT)
ARFTP FT-197413
ARFTP H1021,67-72

NOTE:
PLACE BURIED FIBER CABLES IN NEW DUCT.

NOTE:
1)NOT SERVING TO MDU'S/PARKING
2)VACANT LOTS ARE MARKED IN
MAGENTA COLOR

UNITS / ACCT CODES	
F958A	9
FP58B	9
FP017	7
FP59A	2214
FP59B	550

REVISIONS	



WESLACO
FDH-HUB H1021

PROJECT NUMBER: 5314119	C.O. AREA: WESLACO
EXCH. CODE: 70515	
DRAWN DATE: 03/24/2023	ENGR: CYIENT
PHONE: N/A	CNTY: HIDLAGO
TAX DISTRICT: T0684	FILE:
RNG:	DWG 4 OF 7
SEC:	

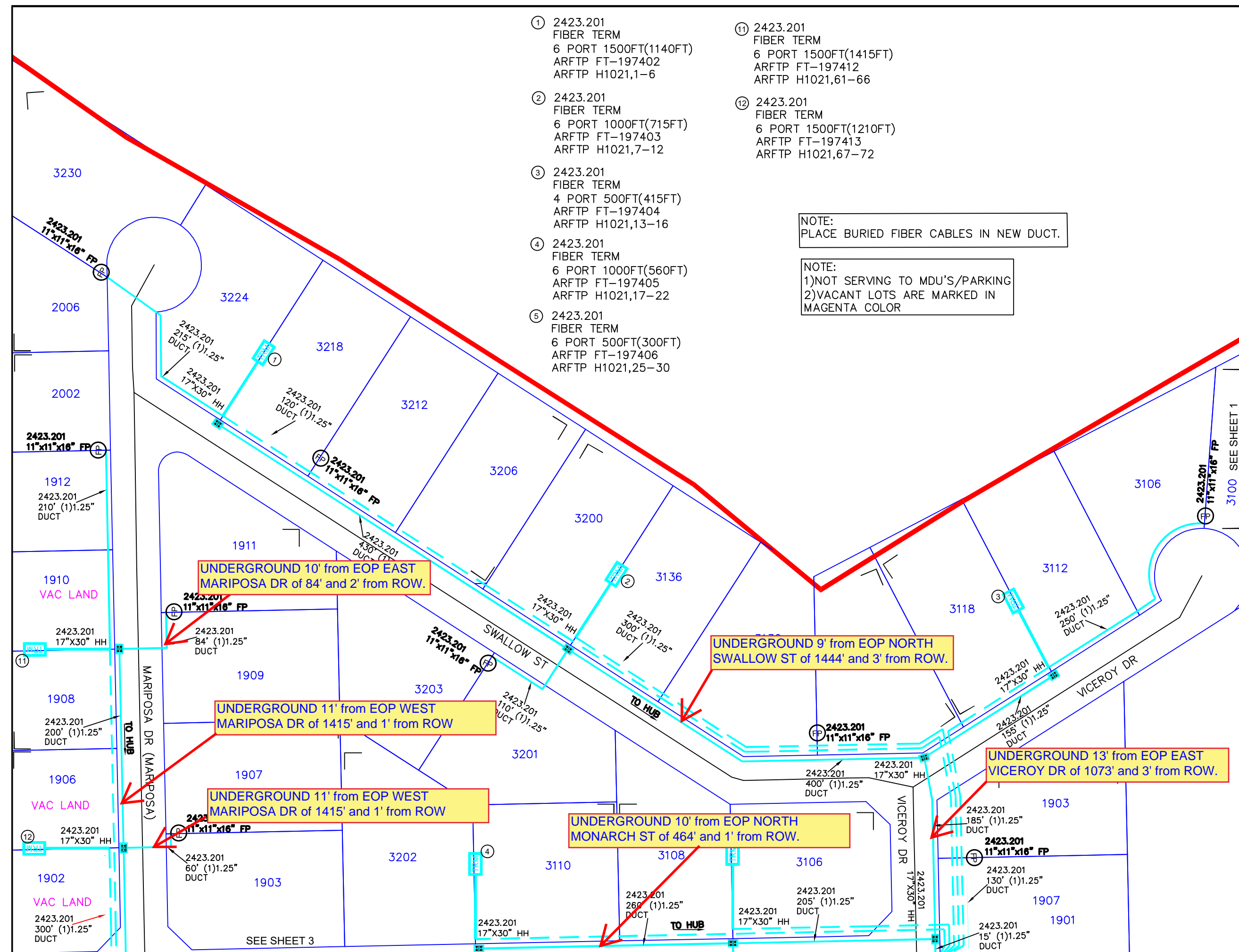

SEE SHEET 3

3100 SEE SHEET 1

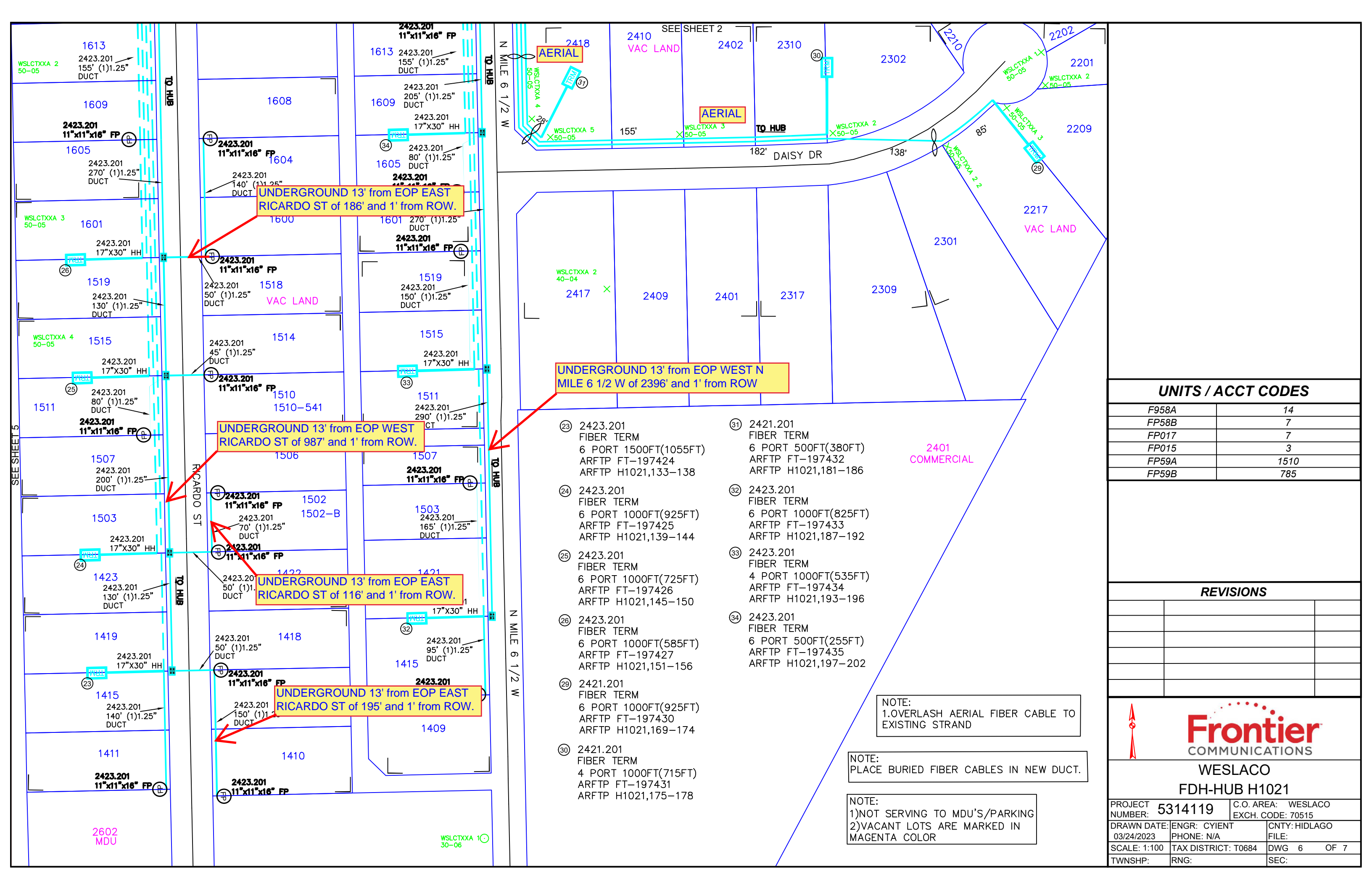

UNDERGROUND 13' from EOP EAST RICARDO ST of 186' and 1' from ROW.

UNDERGROUND 13' from EOP WEST RICARDO ST of 987' and 1' from ROW.

UNDERGROUND 13' from EOP EAST RICARDO ST of 116' and 1' from ROW.

UNDERGROUND 13' from EOP EAST RICARDO ST of 195' and 1' from ROW.

UNDERGROUND 13' from EOP WEST N MILE 6 1/2 W of 2396' and 1' from ROW

- ②③ 2423.201 FIBER TERM
6 PORT 1500FT(1055FT)
ARFTP FT-197424
ARFTP H1021,133-138
- ②④ 2423.201 FIBER TERM
6 PORT 1000FT(925FT)
ARFTP FT-197425
ARFTP H1021,139-144
- ②⑤ 2423.201 FIBER TERM
6 PORT 1000FT(725FT)
ARFTP FT-197426
ARFTP H1021,145-150
- ②⑥ 2423.201 FIBER TERM
6 PORT 1000FT(585FT)
ARFTP FT-197427
ARFTP H1021,151-156
- ②⑨ 2421.201 FIBER TERM
6 PORT 1000FT(925FT)
ARFTP FT-197430
ARFTP H1021,169-174
- ③① 2421.201 FIBER TERM
6 PORT 500FT(380FT)
ARFTP FT-197432
ARFTP H1021,181-186
- ③② 2423.201 FIBER TERM
6 PORT 1000FT(825FT)
ARFTP FT-197433
ARFTP H1021,187-192
- ③③ 2423.201 FIBER TERM
4 PORT 1000FT(535FT)
ARFTP FT-197434
ARFTP H1021,193-196
- ③④ 2423.201 FIBER TERM
6 PORT 500FT(255FT)
ARFTP FT-197435
ARFTP H1021,197-202
- ③⑤ 2421.201 FIBER TERM
4 PORT 1000FT(715FT)
ARFTP FT-197431
ARFTP H1021,175-178

NOTE:
1.OVERLASH AERIAL FIBER CABLE TO EXISTING STRAND

NOTE:
PLACE BURIED FIBER CABLES IN NEW DUCT.

NOTE:
1)NOT SERVING TO MDU'S/PARKING
2)VACANT LOTS ARE MARKED IN MAGENTA COLOR

UNITS / ACCT CODES	
F958A	14
FP58B	7
FP017	7
FP015	3
FP59A	1510
FP59B	785

REVISIONS	



Frontier
 COMMUNICATIONS
WESLACO
FDH-HUB H1021

PROJECT NUMBER: 5314119	C.O. AREA: WESLACO EXCH. CODE: 70515
DRAWN DATE: 03/24/2023	ENGR: CYIENT PHONE: N/A
SCALE: 1:100	TAX DISTRICT: T0684
TWNSHP:	RNG:

CNTY: HIDLAGO
 FILE:
 DWG 6 OF 7
 SEC:

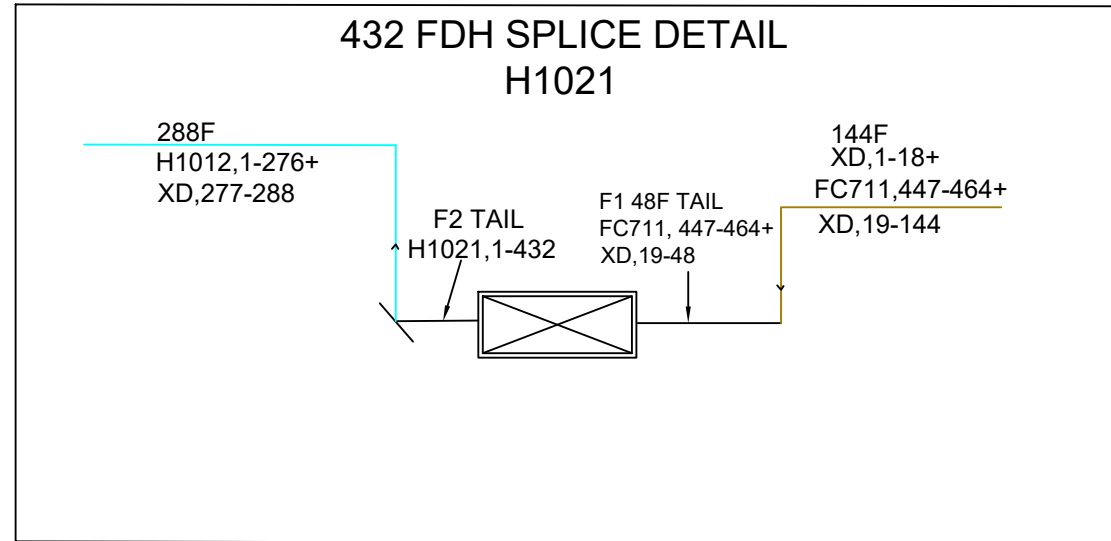

Place Hub/Vault 1' from ROW & 13' from EOP. Bore to place (2) 1.25" of 2396' Duct from Hub/Vault to HH At Front of 2024 N MILE 6 1/2 W in WEST Side



HUB ID	H1021
MATERIAL CODE	F3H-1G432UE
MANUFACTURER	COMMSCOPE
TYPE	FDH CABINET 48/432TYP PAD GEN 3
IN	H1021A,1-32
IN	H1021B,1-32
IN	H1021C,1-32
IN	XD,19-48
IN	FC711,447-464+
OUT	H1021,1-432

SPLITTER ID	H1021A
MATERIAL CODE	FPS-G2LPP1AJJ
MANUFACTURER	COMMSCOPE
TYPE	1:32 SPLITTER GEN 3
IN	FC711,447-447
OUT	H1021A,1-32

SPLITTER ID	H1021B
MATERIAL CODE	FPS-G2LPP1AJJ
MANUFACTURER	COMMSCOPE
TYPE	1:32 SPLITTER GEN 3
IN	FC711,448-448
OUT	H1021B,1-32

SPLITTER ID	H1021C
MATERIAL CODE	FPS-G2LPP1AJJ
MANUFACTURER	COMMSCOPE
TYPE	1:32 SPLITTER GEN 3
IN	FC711,449-449
OUT	H1021C,1-32

70515-5314119
2024 N MILE 6 1/2 W
H1021 (432)
SPLITTERS 1:32

FDH 144/288/432
44"H X 21.5" W X 13.5"D
FIBER HUB TYPICAL

SPLITTER

IN FC711,447-447
OUT H1021A,1-32

IN FC711,448-448
OUT H1021B,1-32

IN FC711,449-449
OUT H1021C,1-32

HUB

IN H1021A,1-32
IN H1021B,1-32
IN H1021C,1-32
IN XD,19-48
IN FC711,447-464+
OUT H1021,1-432

PROPOSED FDH LOCATION
2024 N MILE 6 1/2 W, WESLACO, TEXAS, USA

UNITS ENGINEERED		
FDH H1021	LU'S(ACTUAL)	233
	LU'S(FUTURE)	
	MU'S(ACTUAL)	
	MU'S(FUTURE)	
	BU'S(ACTUAL)	
	BU'S(FUTURE)	

FIBER INFO FOR THE LONGEST FIBER SERVED BY THIS FDH			
	FEEDER	DISTRIBUTION	TOTAL OF FEEDER & DISTRIBUTION
CABLE #	FC711	H1021	
FIBER #	447	1	
SPLICES	7	10	17
LENGTH	X.XXXKFT	6.370KFT	XX.XXXKFT

REVISIONS		

WESLACO
FDH-HUB H1021

PROJECT NUMBER: 5314119	C.O. AREA: WESLACO EXCH. CODE: 70515
DRAWN DATE: 03/24/2023	ENGR: CYIENT PHONE: N/A
SCALE: 1:100	TAX DISTRICT: T0684
TWNSHP:	RNG:

CNTY: HIDLAGO
FILE:
DWG **7** OF **7**
SEC:

5314119-H1021

2024 N MILE 6 1/2 W, Weslaco, Tx.

Legend

HUB/VAULT CABINET DETAIL

PLACE 3X3 HUB/
VAULT W/CABINET

BORE TO PLACE (2) 1.5" OF 560'
FROM HUB/VAULT TO POLE AT
OPP 2024 N MILE 6 1/2 W.

13'

N MILE 6 1/2

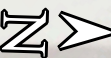

Frontier FTTH Job #5314119

County Streets

North To South

N MILE 6 ½ N W

Lat/Long: 26.177047,-98.015166

Ricardo St

Lat/ Long: 26.175619,-98.016334

Tower St

Lat/Long: 26.175494,-98.017550

Viceroy Dr

Lat/Long: 26.177859,-98.018909

Mariposa Dr

Lat/Long: 26.178449,-98.021391

Viceroy Dr

Lat/Long: 26.174655,-98.018719

East To West

North Ln

Lat/Long: 26.178720,-98.015893

South Ln

Lat/Long: 26.177990,-98.016165

W Mile 8 ½ N

Lat/Long: 26.176762,-98.018156

Birdwing St

Lat/Long: 26.178010,-98.020029

Monarch St

Lat/Long: 26.179258,-98.020184

Swallow St

Lat/Long: 26.180010,-98.019849

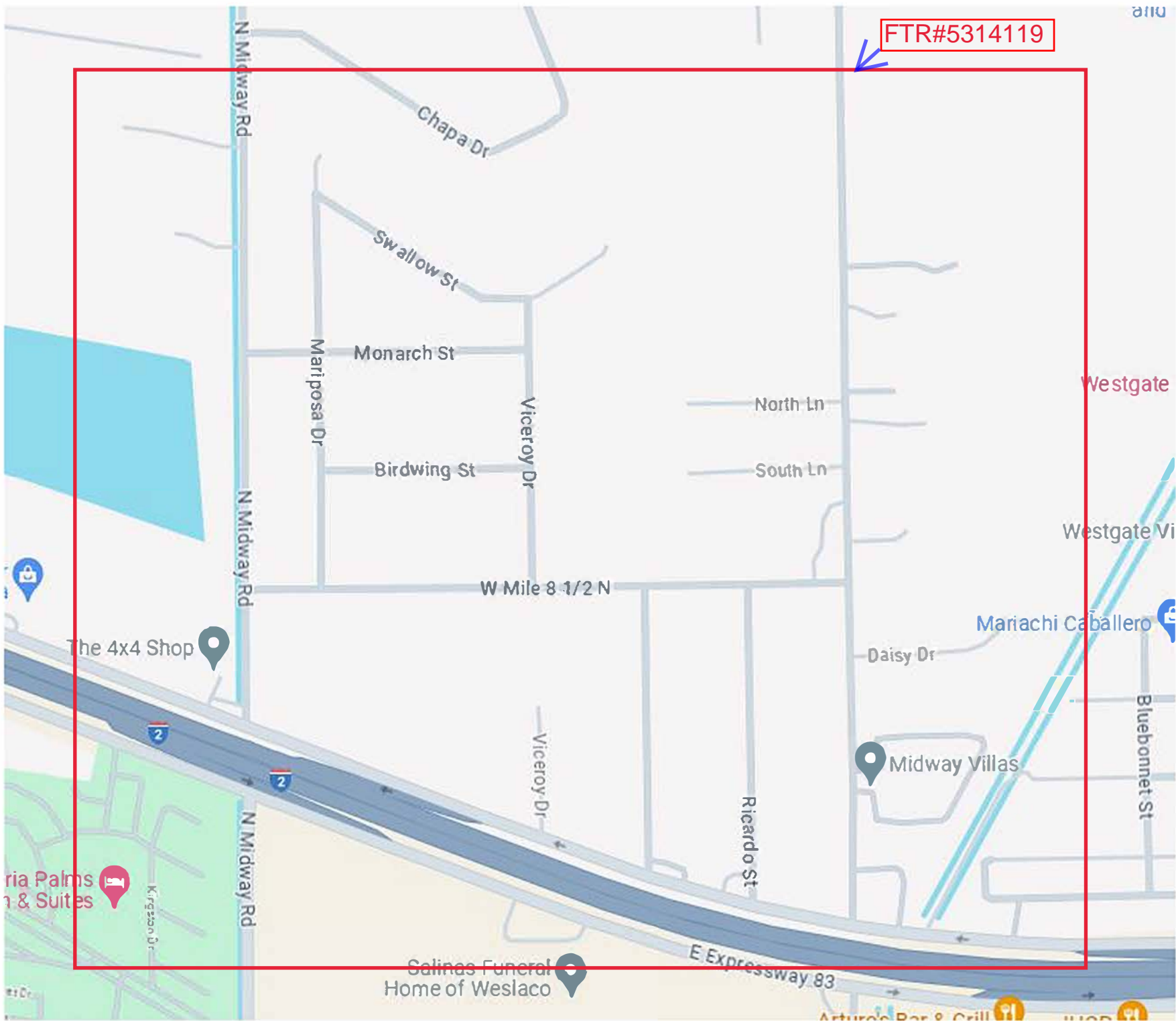

FTR#5314119

The 4x4 Shop

Maria Palms
& Suites

Salinas Funeral
Home of Weslaco

Midway Villas

Westgate

Westgate Vi

Mariachi Caballero

Daisy Dr

Bluebonnet St

E Expressway 83