



Anthony Uresti
Director of Planning

HIDALGO COUNTY PLANNING DEPARTMENT

2818 S. BUSINESS HWY 281
EDINBURG TEXAS 78539
Tel. 956-318-2840

HIDALGO COUNTY COMMISSIONERS COURT MEETING

DATE: 1-23-2024

PROPOSED SAN JOSE TRES CABEZAS SUBDIVISION PRECINCT No. 3.

ENGINEER: SUPREME ENGINEERING PLLC DEVELOPER: VALENTIN OLMEDO

PRELIMINARY APPROVAL FINAL APPROVAL FINAL APPROVAL WITH FINANCIAL GUARANTEE WITH VARIANCE

NUMBER OF LOTS: 3 *SINGLE FAMILY *MULTI-FAMILY COMMERCIAL INSTITUTIONAL

ESTIMATED NUMBER OF STREETLIGHTS: N/A

FILLING STATIONS: N/A

LOCATION DESCRIPTION: WEST SIDE OF LA HOMA ROAD AND APPROXIMATELY ¼ MILE SOUTH OF MONTE CRISTO ROAD.

SUBDIVISION LIES WITHIN THE: ETJ OF MCALLEN

DRAINAGE REPORT WAS APPROVED BY HCDD#1: ON 2-01-2023 PROPERTY LIES WITHIN FLOOD ZONE "X" AS PER FEMA.

DRAINAGE DESIGN: DRAINAGE WILL BE PROVIDED BY NATURAL PERCULATION AND SURFACE RUNOFF WILL DRAIN INTO LA HOMA ROAD.

ROAD R.O.W. DEDICATION: NO RIGHT OF WAY DEDICATION.

H.C.R.O.W. PRELIMINARY APPROVAL DATE: 12-14-2023 BY, PRECINCT 3 R.O.W. AGENT

H.C.H.D. PRELIMINARY APPROVAL DATE: 1-3-2024 BY, ENVIRONMENTAL HEALTH DIVISION MANAGER

SEWER SYSTEM: OSSF'S

WATER SERVICE PROVIDER: SWSC. LINE SIZE: 6" LOCATION: LA HOMA ROAD.

H.C.E.O.C. PRELIMINARY APPROVAL DATE: 1-16-2024: BY MARTIN RAMIREZ ENVIRONMENTAL COMPLIANCE COORDINATOR

SMALL CONSTRUCTION

The applicant has submitted the required small construction site notice as per Part II, Section E of the TPDES General Permit for Construction Activities (TXR150000) along with a copy of the Erosion Control Plan for the proposed project.

PRELIMINARY APPROVAL FROM THE
HIDALGO COUNTY COMMISSIONERS COURT ON:

STAFF RECOMMENDS: **Preliminary Approval**, subject to comments and future recommendations by planning, other departments, and the approval of the City of MCALLEN.

Final Approval subject to recommendations other departments

This subdivision plat has been reviewed and complies with the Hidalgo County Subdivision Rules,

* Texas Water Development Board Model Subdivision Rules and The Texas Local Government Code.

CONSTRUCTION PLANS FOR SAN JOSE TRES CABEZAS SUBDIVISION

HIDALGO COUNTY, TEXAS

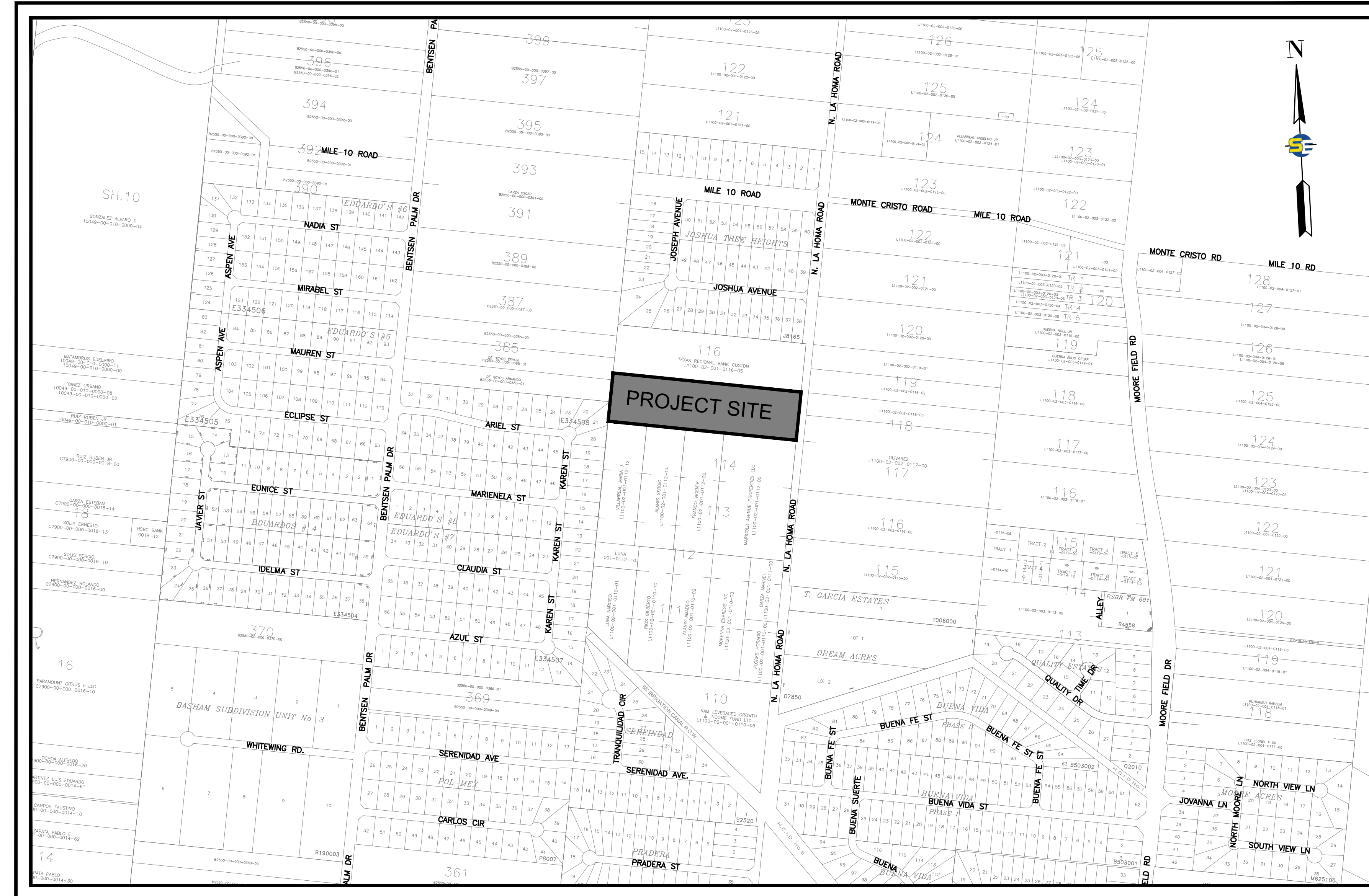

LOCATION MAP
SCALE 1" = 500'

INDEX OF PLANS

DESCRIPTION	SHEET
COVER SHEET.....	C1
SAN JOSE TRES CABEZAS SUBDIVISION PLAT.....	C2
EXISTING CONDITION PLAN	C3
WATER DISTRIBUTION & OSSF	C4
DRAINAGE PLAN	C5

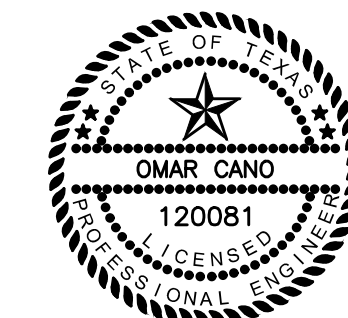

SIGNATURE

11/13/2023
DATE



SUPREME ENGINEERING, PLLC
CONSULTING ENGINEERS
ENGINEERING FIRM F-21135
135 PASEO DEL PRADO STE 7 - EDINBURG, TX 78539
(956) 403-1314
MARCH, 2023

SAN JOSE TRES CABEZAS SUBDIVISION

DEVELOPER
VALENTIN OLMEDO-VARGAS
8508 AHIJADA ST.
MISION, TEXAS 78574

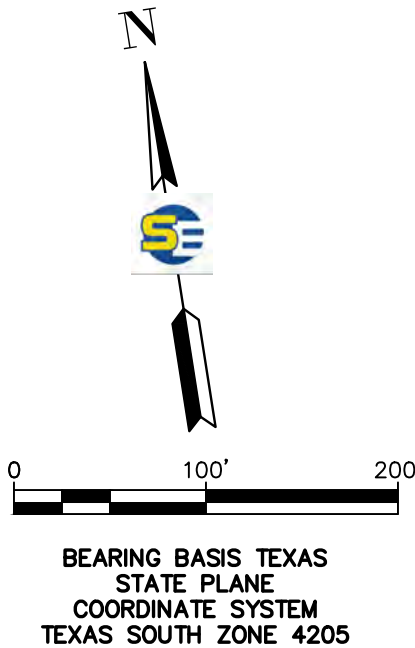
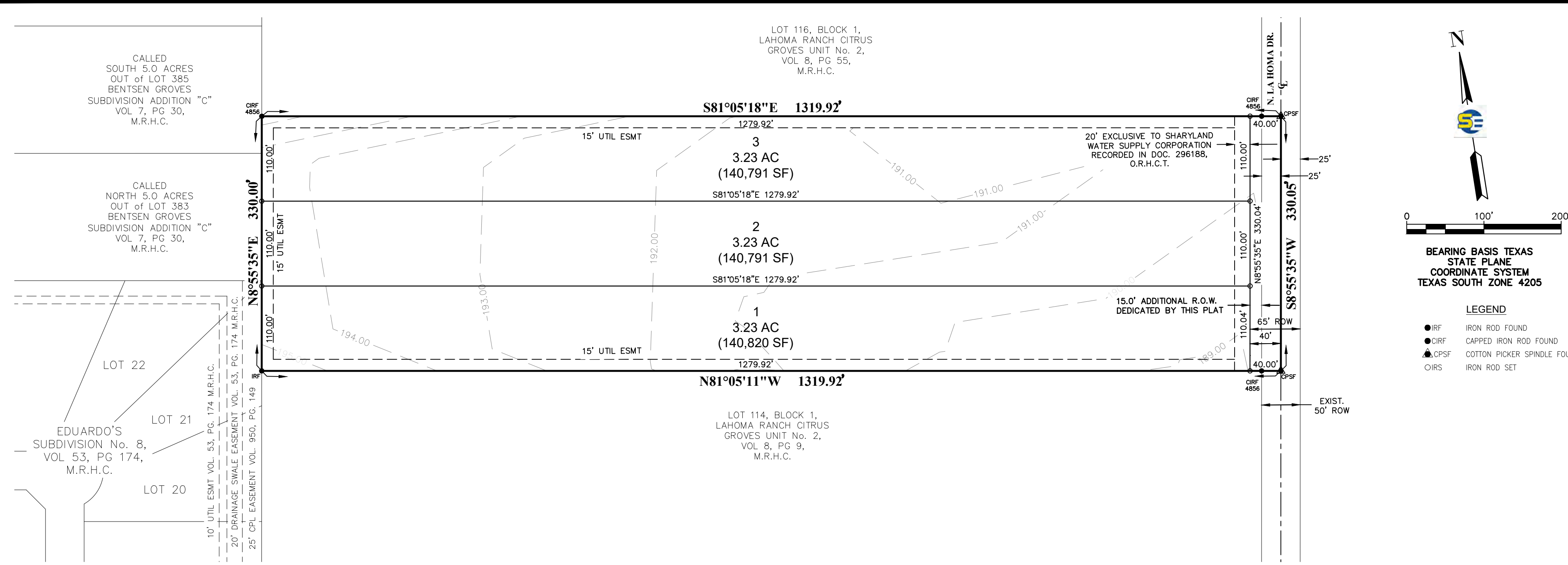

BEARING BASIS TEXAS STATE PLANE COORDINATE SYSTEM TEXAS SOUTH ZONE 4205

LEGEND
 ● IRF IRON ROD FOUND
 ● CIRF CAPPED IRON ROD FOUND
 ● CPSP COTTON PICKER SPINDLE FOUND
 ○ IRS IRON ROD SET

GENERAL SUBDIVISION PLAT NOTES

- MINIMUM FINISH FLOOR ELEVATION SHALL BE AT 18" ABOVE THE TOP OF THE STREET CURB WHEN MEASURED AT THE CENTER FRONT OF ALL THE LOTS. ELEVATION CERTIFICATE MAY BE REQUIRED FOR LOTS LOCATED OUTSIDE A DESIGNATED FLOOD ZONE AT THE TIME FOR APPLICATION FOR CONSTRUCTION TO VERIFY PRE AND POST CONSTRUCTION FINISH FLOOR ELEVATIONS. AN ELEVATION CERTIFICATE SHALL BE REQUIRED ALL LOTS WITHIN A DESIGNATED FLOOD ZONE AT THE TIME FOR A DEVELOPMENT PERMIT APPLICATION.
- THIS SUBDIVISION IS LOCATED IN: ZONE "X" AREAS OF 500-YEAR FLOOD; AREAS OF 100-YEAR FLOOD WITH AVERAGE DEPTHS OF LESS THAN 1 FOOT OR WITH DRAINAGE AREAS LESS THAN 1 SQUARE MILE; AND AREAS PROTECTED BY LEVEES FROM 100-YEAR FLOOD, FEMA FIRM COMMUNITY PANEL No. 480334 0300 D EFFECTIVE DATE: JUNE 6, 2000. CONSTRUCTION OF RESIDENTIAL HOUSING WITHIN ANY AREA OF THE SUBDIVISION THAT IS IN THE 100-YEAR FLOOD PLAIN IS PROHIBITED UNLESS THE HOUSING QUALIFIES FOR INSURANCE UNDER THE NATIONAL FLOOD INSURANCE ACT OF 1968 (42 U.S.C. SECTIONS 4001 THROUGH 4127).
- SETBACKS: FRONT SIDE: 45.00 FEET OR GREATER FOR EASEMENTS
 REAR SETBACK: 15.00 FEET OR EASEMENT WHICHEVER IS GREATER
 SIDE SETBACK: 6.00 FEET OR GREATER FOR EASEMENTS
 GARAGE: 18.00 FEET EXCEPT WHERE GREATER SETBACK IS REQUIRED; GRATER SETBACK APPLIES.
- GENERAL NOTE FOR SINGLE FAMILY RESIDENCES: NO MORE THAN ONE SINGLE-FAMILY DETACHED DWELLING SHALL BE LOCATED ON EACH LOTS. THIS MUST BE STIPULATED ON ALL DEEDS AND CONTRACTS FOR DEEDS APPLICATIONS FOR CONSTRUCTION ARE REQUIRED PRIOR TO OCCUPYING THE LOT. NO COMMERCIAL SHALL BE ALLOWED.
- CORNER MARKERS, CONSISTING OF A ONE-HALF (1/2) INCH STEEL ROD 18 INCHES IN LENGTH, WITH PLASTIC CAP, HAVE BEEN DRIVEN FLUSH WITH THE GROUND SURFACE TO MARK THE CORNERS OF ALL LOTS.
- THE FOLLOWING BENCHMARKS ARE IDENTIFIED ON THE FACE OF THE PLAT AND ON THE ATTACHED ENGINEERING PLANS:
 ---B.M. NO. 1---ELEV. 190.20 TOP OF A COTTON PICKER SPINDLE. AT THE NORTHEAST CORNER OF THE PROPERTY AT THE EXISTING CENTER LINE OF LA HOMA DRIVE (NAVD 1988)
 COORDINATE: N= 16656418.42 E=1036692.725
 ---B.M. NO. 2---ELEV. 189.61 TOP OF A COTTON PICKER SPINDLE. AT THE SOUTHEAST CORNER OF THE PROPERTY AT THE EXISTING CENTER LINE OF LA HOMA DRIVE (NAVD 1988)
 COORDINATE: N= 16656092.37 E= 1036641.498
- IN ACCORDANCE WITH THE HIDALGO COUNTY DRAINAGE DISTRICT NO. 1 AND HIDALGO COUNTY REQUIREMENTS, THIS DEVELOPMENT WILL BE REQUIRED TO DETAINE A TOTAL OF 1,647 CUBIC- FEET (0.04 ACRE-FEET) OF STORM WATER RUNOFF.
- NO STRUCTURE SHALL BE PERMITTED OVER ANY EASEMENT. EASEMENTS SHALL BE KEPT CLEAR OF BUILDINGS, SHEDS, SHRUBS TREES, AND OTHER PLANTINGS (EXCEPT LOW, LESS THAN 18 INCHES MATURE HEIGHT, GROUND COVER, GRASS, OR FLOWERS) AND OTHER OBSTRUCTIONS THAT WOULD INTERFERE WITH THE OPERATIONS AND MAINTENANCE OF THE EASEMENT.
- EACH PURCHASED CONTRACT MADE BETWEEN A SUBDIVIDER AND PURCHASER OF A LOT IN THIS SUBDIVISION SHALL CONTAIN A STATEMENT DESCRIBING HOW AND WHEN WATER, SEWER, ELECTRICITY, AND GAS SERVICES WILL BE MADE AVAILABLE TO THE SUBDIVISION.
 10. ALL PUBLIC UTILITIES EASEMENTS DEDICATED BY THIS PLAT SHALL BE A MINIMUM WIDTH OF 15.00 FEET AS PER THE HIDALGO COUNTY MODEL SUBDIVISION RULES. BY SIGNING THIS PLAT, DEVELOPER AND ENGINEER CERTIFY THAT ALL OTHER EASEMENTS SHOWN COMPLY WITH THE SIZE REQUIRED BY EACH UTILITY PROVIDER OCCUPYING AN EASEMENT.
 11. ON-SITE SEWAGE FACILITIES (OSSF) NOTE: THIS SUBDIVISION SHALL USE ON-SITE SEWAGE FACILITIES IN ACCORDANCE WITH TCEQ AND HIDALGO COUNTY REGULATIONS FOR SEWAGE DISPOSAL. THE SUBDIVIDER IS RESPONSIBLE FOR PROVIDING AN OSSF ON ALL LOTS.
 A. OSSF SYSTEM IS BEING DESIGNED FOR DISPOSAL OF DOMESTIC SEWERAGE ONLY.
 B. EACH LOT ON THIS PLAT COMPLIES WITH THE MINIMUM 21,780 SQUARE FEET LOT AREA WITH POTABLE WATER SUPPLY.
 C. OSSF SYSTEM SHALL REQUIRE INSPECTION AND APPROVAL BY HIDALGO COUNTY AUTHORIZED DEPARTMENT
 D. SOIL ANALYSIS HAVE BEEN SUBMITTED TO THE AUTHORIZED HIDALGO COUNTY DEPARTMENT AND EXCERPTS MAY BE ALSO SEEN ON THE UTILITY LAYOUT FOR THIS SUBDIVISION AS SUBMITTED TO THE HIDALGO COUNTY PLANNING DEPARTMENT. THE ENGINEER HAS DETERMINED THAT THE SOIL IS SUITABLE FOR A STANDARD SEPTIC TANK AND ABSORPTIVE DRAIN FIELD SYSTEM.
 E. APPROVED "OSSF" PERMIT APPLICATION IS REQUIRED INCLUDING INDIVIDUAL LOT PLANNING MATERIALS PRIOR TO OCCUPYING A LOT.
- THERE ARE NO WATER WELLS WITHIN 150 FEET FROM THE BOUNDARIES ON THIS SUBDIVISION
- VALENTIN OLMEDO-VARGAS THE SUBDIVIDER OF SAN JOSE TRES CABEZAS SUBDIVISION, RETAINS A BLANKET EASEMENT UPON EACH LOT FOR THE PURPOSE OF INSTALLING AN APPROVED OSSF ON THE LOT AS DESCRIBED ON SHEET NO.2 OF THIS PLAT.
- ALL CONSTRUCTION SHALL COMPLY WITH STORM WATER POLLUTION PREVENTION PLAN (SWSP) REQUIREMENTS.
- ALL LOTS SHALL HAVE A POST DEVELOPMENT FINISHED GRADE FROM THE REAR OF THE LOT TO THE CURB AND/OR ROADSIDE DITCH AT A 0.25 % SLOPE TO ACCOMPLISH POSITIVE DRAINAGE. THIS IS IN ACCORDANCE WITH HIDALGO COUNTY APPENDIX 5: COUNTY CONSTRUCTION SPECIFICATIONS 3.1.4.
- 6 FEET OPAQUE BUFFER REQUIRED FROM ADJACENT/BETWEEN MULTI-FAMILY RESIDENTIAL AND COMMERCIAL, AND INDUSTRIAL ZONES/USES.
- 8 FEET MASONRY WALL REQUIRED BETWEEN THE SINGLE FAMILY RESIDENTIAL AND COMMERCIAL, INDUSTRIAL, OR MULTI-FAMILY RESIDENTIAL ZONES/USES.
- ALL SHARYLAND WATER SUPPLY CORPORATION EASEMENTS ARE EXCLUSIVE. NO OTHER USE OF EASEMENT IS PERMITTED WITHOUT THE EXPRESS WRITTEN APPROVAL OF SHARYLAND WATER SUPPLY CORPORATION

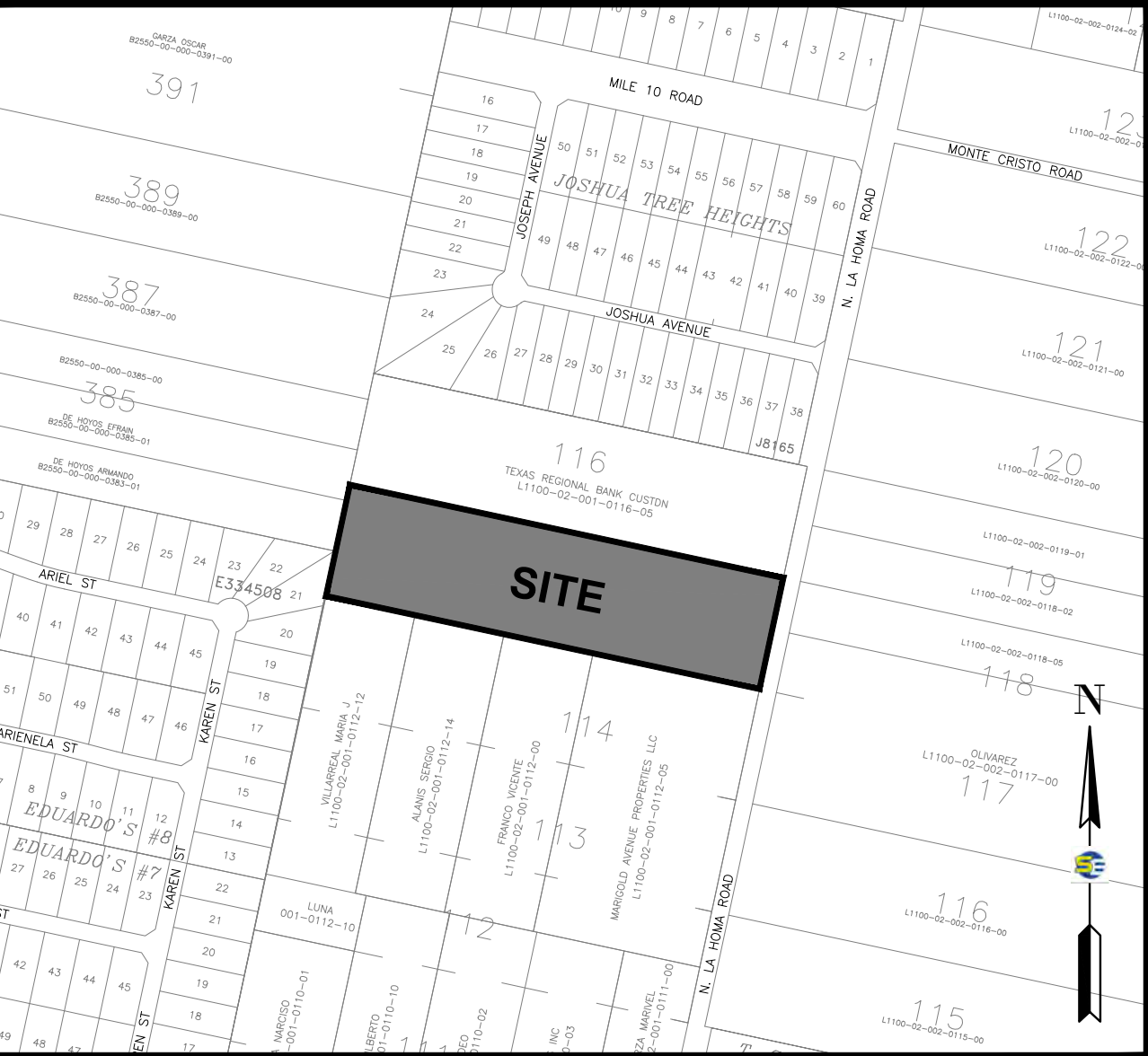

LOCATION MAP
SCALE: 1" = 500'

LOCATION OF SUBDIVISION WITH RESPECT TO THE EXTRATERRITORIAL

JURISDICTION OF A MUNICIPALITY:
 SAN JOSE TRES CABEZAS SUBDIVISION IS LOCATED WEST OF HIDALGO COUNTY ON THE WEST SIDE OF LA HOMA DR. APPROXIMATE 1,500 FEET SOUTH OF MILE 10 (MONTE CRISTO ROAD.) THE ONLY NEARBY MUNICIPALITY IS THE CITY OF McALLEN ACCORDING TO THE OFFICIAL MAP IN THE OFFICES OF THE SECRETARY OF THE CITY OF McALLEN AND HIDALGO COUNTY PLANNING DEPARTMENT. THIS SUBDIVISION LIES WITHIN THE CITY OF McALLEN EXTRATERRITORIAL JURISDICTION (ETJ) HIDALGO COUNTY, TEXAS UNDER LOCAL GOVERNMENT CODE 42.02 PRECINCT No. 3.

CHAIRMAN, PLANNING COMMISSION
 I, THE UNDERSIGNED, CHAIRMAN OF THE PLANNING AND ZONING COMMISSION OF THE CITY OF McALLEN (ETJ) HEREBY CERTIFY THAT THIS SUBDIVISION PLAT CONFORMS TO ALL REQUIREMENTS OF THE SUBDIVISION REGULATIONS OF THIS CITY WHEREIN MY APPROVAL IS REQUIRED.

CHAIRMAN, PLANNING AND ZONING COMMISSION _____ DATE _____

MAYOR, CITY OF McALLEN
 I, THE UNDERSIGNED, MAYOR OF THE CITY OF McALLEN (ETJ), HEREBY CERTIFY THAT THIS SUBDIVISION PLAT CONFORMS TO ALL REQUIREMENTS OF THE SUBDIVISION REGULATIONS OF THIS CITY WHEREIN MY APPROVAL IS REQUIRED.

MAYOR, CITY OF McALLEN _____ DATE _____

ATTEST: _____ DATE _____

APPROVED BY HIDALGO COUNTY IRRIGATION DISTRICT No. 6
 THIS PLAT IS HEREBY APPROVED BY HIDALGO COUNTY IRRIGATION DISTRICT No. 6 ON THIS _____ DAY OF _____ 2023. NO IMPROVEMENTS OF ANY KIND (INCLUDING WITHOUT LIMITATION, TREES, FENCES AND BUILDINGS) SHALL BE PLACED UPON HIDALGO COUNTY IRRIGATION DISTRICT No. 6 RIGHTS OF WAY OR EASEMENTS. APPROVAL OF THIS PLAT DOES NOT RELEASE ANY RIGHTS THAT THE HOID #6 MAY HAVE WHETHER SHOWN OR NOT.

PRESIDENT _____ ATTEST: _____ SECRETARY _____

STATE OF TEXAS COUNTY OF HIDALGO
 UNDER LOCAL GOVERNMENT CODE 232.028(g)
 WE, THE UNDERSIGNED CERTIFY THAT THIS PLAT OF THE SAN JOSE TRES CABEZAS SUBDIVISION WAS REVIEWED AND APPROVED BY THE HIDALGO COUNTY COMMISSIONERS' COURT ON THE _____ DAY OF _____ 20____

HIDALGO COUNTY JUDGE _____ DATE _____
 ATTEST: HIDALGO COUNTY CLERK _____ DATE _____

SHARYLAND WATER SUPPLY CORP
 I, CARLOS LIMA, HEREBY CONDITIONALLY CERTIFY THAT POTABLE WATER SERVICE IS AVAILABLE FOR THE SAN JOSE TRES CABEZAS SUBDIVISION LOCATED AT CITY OF McALLEN (ETJ) IN HIDALGO COUNTY, TEXAS, SUBJECT TO THE SUBDIVISION'S POTABLE WATER SYSTEM MEETING THE APPROVAL OF THE DEVELOPER'S DESIGN ENGINEER, ALL APPLICABLE RULES AND REGULATIONS OF SHARYLAND WATER SUPPLY CORPORATION, AND LOCAL, STATE, AND FEDERAL AGENCIES.
 DEVELOPER AND ITS DESIGN ENGINEER SHALL BEAR FULL RESPONSIBILITY TO ENSURE THAT THE ABOVE REFERENCED POTABLE WATER SYSTEM IS CONSTRUCTED WITHIN THE DESIGNATED SHARYLAND WATER SUPPLY CORPORATION EXCLUSIVE EASEMENT.

CARLOS LIMA _____ DATE _____
 GENERAL MANAGER
 SHARYLAND WATER SUPPLY CORPORATION

STATE OF TEXAS COUNTY OF HIDALGO OWNER'S DEDICATION, CERTIFICATION, AND ATTESTATION
 VALENTIN OLMEDO-VARGAS AS OWNER OF THE 10.00 ACRES TRACT OF LAND ENCOMPASSED WITHIN THE PROPOSED SAN JOSE TRES CABEZAS SUBDIVISION HEREBY SUBDIVIDE THE LAND AS DEPICTED IN THIS SUBDIVISION PLAT AND DEDICATE TO PUBLIC USE OF STREETS, PARK, AND EASEMENTS SHOWN HEREIN.
 I CERTIFY THAT I HAVE COMPLIED WITH THE REQUIREMENTS OF TEXAS LOCAL GOVERNMENT CODE 232.032 AND THAT:
 (A) THE WATER QUALITY AND CONNECTIONS TO THE LOTS MEET, OR WILL MEET, THE MINIMUM STATE STANDARDS;
 (B) SEWER CONNECTIONS TO THE LOTS OR SEPTIC TANKS MEET, OR WILL MEET, THE MINIMUM REQUIREMENTS OF STATE STANDARDS;
 (C) ELECTRICAL CONNECTIONS PROVIDED TO THE LOTS MEET, OR WILL MEET, THE MINIMUM STATE STANDARDS; AND
 (D) GAS CONNECTIONS, IF AVAILABLE, PROVIDED TO THE LOTS MEET, OR WILL MEET, THE MINIMUM STATE STANDARDS.
 I ATTEST THAT THE MATTERS ASSERTED IN THIS PLAT ARE TRUE AND COMPLETE.

VALENTIN OLMEDO-VARGAS _____ DATE _____
 8508 AHJADA ST.
 MISSION, TEXAS 78574

STATE OF TEXAS COUNTY OF HIDALGO
 BEFORE ME, THE UNDERSIGNED AUTHORITY ON THIS DAY PERSONALLY APPEARED VALENTIN OLMEDO-VARGAS KNOWN TO ME TO BE THE PERSON (S) WHOSE NAME (S) IS (ARE) SUBSCRIBED TO THE FOREGOING INSTRUMENT, AND ACKNOWLEDGED TO ME THAT HE (THEY) EXECUTED THE SAME FOR THE PURPOSES AND CONSIDERATIONS THEREIN EXPRESSED AND IN THE CAPACITY THEREIN STATED.
 GIVEN UNDER MY HAND AND SEAL OF OFFICE, THIS THE _____ DAY OF _____ 20____

NOTARY PUBLIC IN AND FOR THE STATE OF TEXAS
 MY COMMISSION EXPIRES _____

THE STATE OF TEXAS COUNTY OF HIDALGO
 I/WE, THE UNDERSIGNED, HOLDER(S) (OR DULY AUTHORIZED OFFICERS OF THE HOLDER(S) OF A SECURITY INTEREST IN THE ABOVE DESCRIBED PROPERTY, BEING THE LAND SHOWN ON THIS PLAT AND DESIGNATED HEREIN AS THE SAN JOSE TRES CABEZAS SUBDIVISION OF THE CITY OF McALLEN (ETJ), TEXAS, DO HEREBY CONSENT TO THE SUBDIVISION OF THE PROPERTY AS PROVIDED FOR UNDER THE PLAT AND DO HEREBY PROVIDE THAT ANY FORDCLOSURE RELATING TO THE SECURITY INTEREST ON THE ABOVE DESCRIBED PROPERTY SHALL BE SUBJECT TO THE PLATTING OF THE PROPERTY AS PROVIDED FOR HEREIN.

SIGNATURE AND TITLE _____ DATE _____
FALCON INTERNATIONAL BANK

STATE OF TEXAS COUNTY OF HIDALGO
 BEFORE ME, THE UNDERSIGNED AUTHORITY, ON THIS DAY PERSONALLY APPEARED _____ KNOWN TO ME TO BE THE PERSON WHOSE NAME IS SUBSCRIBED TO THE FOREGOING INSTRUMENT, AND ACKNOWLEDGED TO ME THAT HE EXECUTED THE SAME FOR PURPOSES AND CONSIDERATIONS THEREIN STATED.
 GIVEN UNDER MY HAND AND SEAL OF OFFICE THIS _____ DAY OF _____, 20____

NOTARY PUBLIC FOR THE STATE OF TEXAS _____
 MY COMMISSION EXPIRES _____

HIDALGO COUNTY CERTIFICATE OF PLAT APPROVAL
 I THE UNDERSIGNED CERTIFY THAT THIS PLAT OF SAN JOSE TRES CABEZAS SUBDIVISION WAS REVIEWED AND APPROVED BY THE HIDALGO COUNTY HEALTH DEPARTMENT ON _____

HIDALGO COUNTY ENVIRONMENTAL HEALTH DIVISION _____ DATE _____

APPROVED BY DRAINAGE DISTRICT
 HIDALGO COUNTY DRAINAGE DISTRICT NO. 1 HEREBY CERTIFIES THAT THE DRAINAGE PLANS FOR THIS SUBDIVISION COMPLY WITH THE MINIMUM STANDARDS OF THE DISTRICT ADOPTED UNDER THE TEXAS WATER CODE 49.211(C). THE DISTRICT HAS NOT REVIEWED AND DOES NOT CERTIFY THAT THE DRAINAGE STRUCTURES DESCRIBED ARE APPROPRIATE FOR THE SPECIFIC SUBDIVISION BASED ON GENERALLY ACCEPTED ENGINEERING CRITERIA. IT IS THE RESPONSIBILITY OF THE DEVELOPER AND HIS ENGINEER TO MAKE THEIR DETERMINATIONS.

HIDALGO COUNTY DRAINAGE DISTRICT NO. 1 _____

RAUL SESIN, P.E., C.F.M _____ DATE _____
 GENERAL MANAGER

FILED FOR RECORD IN HIDALGO COUNTY ARTURO GUAJARDO, JR. HIDALGO COUNTY CLERK

ON: _____ AT _____ AM/PM
 INSTRUMENT NUMBER _____ OF THE MAP RECORDS OF HIDALGO COUNTY, TEXAS
 BY: _____ DEPUTY

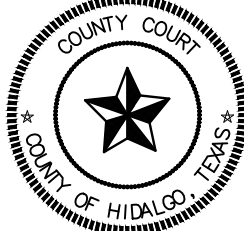

SUPREME ENGINEERING, PLLC
 CONSULTING ENGINEERS
 ENGINEERING FIRM F-21135
 135 PASEO DEL PRADO, STE. 7 - EDINBURG, TX 78539
 (956) 403-1314

PLAT OF SAN JOSE TRES CABEZAS SUBDIVISION

REPLAT BEING ALL OF LOT 115, BLOCK 1, LA HOMA RANCH CITRUS GROVES UNIT No. 2 RECORDED IN VOLUME 8, PAGE 55, MAP RECORDS HIDALGO COUNTY, TEXAS.

DATE: SEPTEMBER 2023

PRINCIPAL CONTACTS			
NAME	ADDRESS	CITY, STATE & ZIP CODE	PHONE
OWNER: VALENTIN OLMEDO-VARGAS	8508 AHJADA ST.	MISSION, TEXAS 78574	(956)800-0507
ENGINEER: OMAR CANO, P.E.	410 S. JACKSON RD #2780	EDINBURG, TEXAS 78539	(956)272-2246
SURVEYOR: MANUEL CARRIZALEZ, R.P.L.S.	4807 GONDOLA AVE.	EDINBURG, TEXAS 78542	(512)470-1489

###

C3-EXISTING CONDITIONS.DWG

PLOTTED 11/13/2023

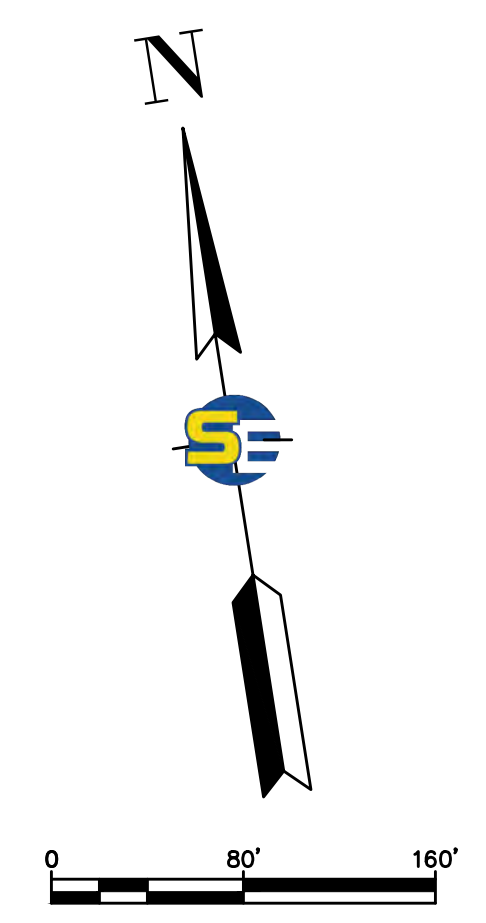
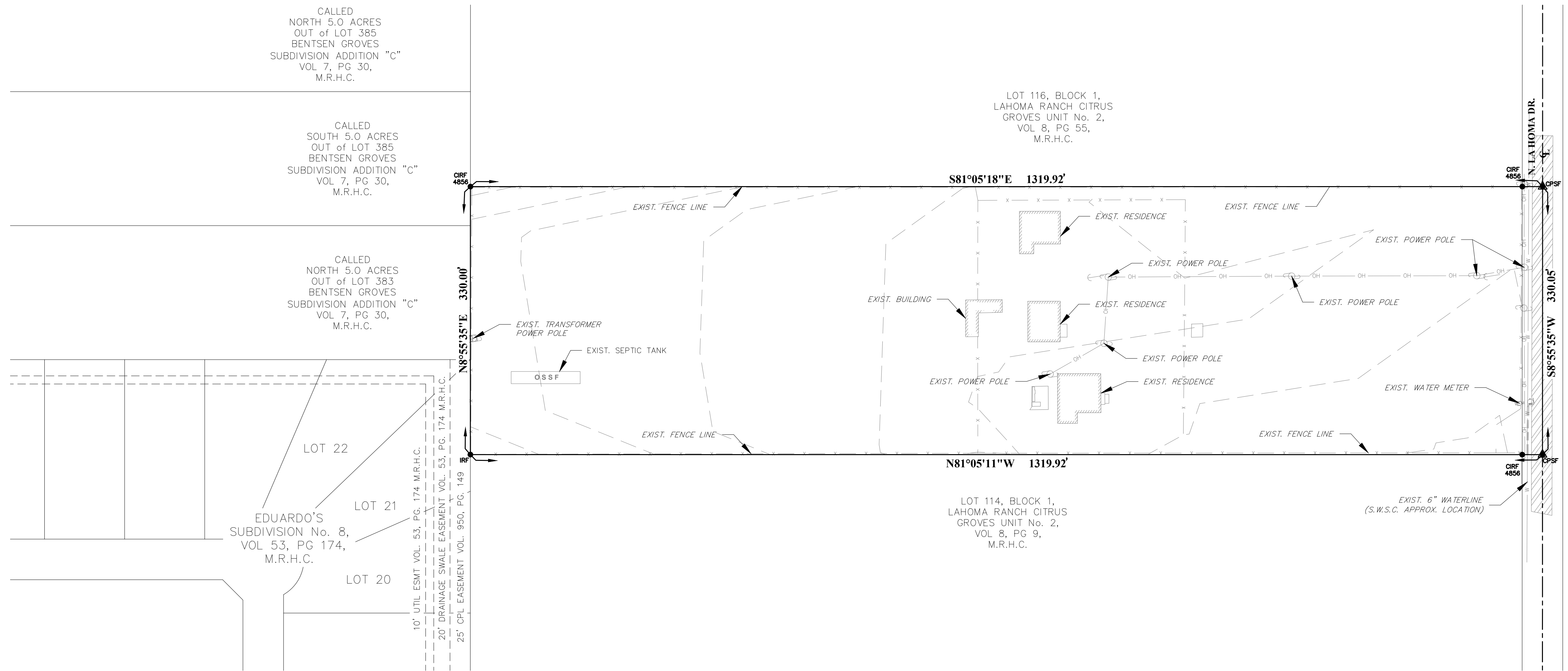

SUPREME ENGINEERING

TBPELS FIRM No. F-21135
SUPREME ENGINEERING, PLLC
 135 PASCO DEL PRADO, STE. 7
 EDINBURG, TX 78539
 PH: (956) 403-1314

THE SEAL APPEARING ON THIS DOCUMENT WAS AUTHORIZED BY **OMAR CANO, P.E.** ON 11/13/2023
 ALTERATION OF A SEALED DOCUMENT WITHOUT PROPER NOTIFICATION TO THE ENGINEER IS AN OFFENSE UNDER THE TEXAS ENGINEERING PRACTICE ACT.

PROJECT No. ##	REVISIONS:	DATE	APPROVED BY: ##

PREPARED FOR:
 VALENTIN OLMEDO-VARGAS
 8508 AHIJADA ST.
 MISSION, TEXAS 78574

SAN JOSE TRES CABEZAS SUBDIVISION
EXISTING CONDITION PLAN

###

C4-WATER DISTRIBUTION & OSSF.DWG

PLOTTED 11/13/2023

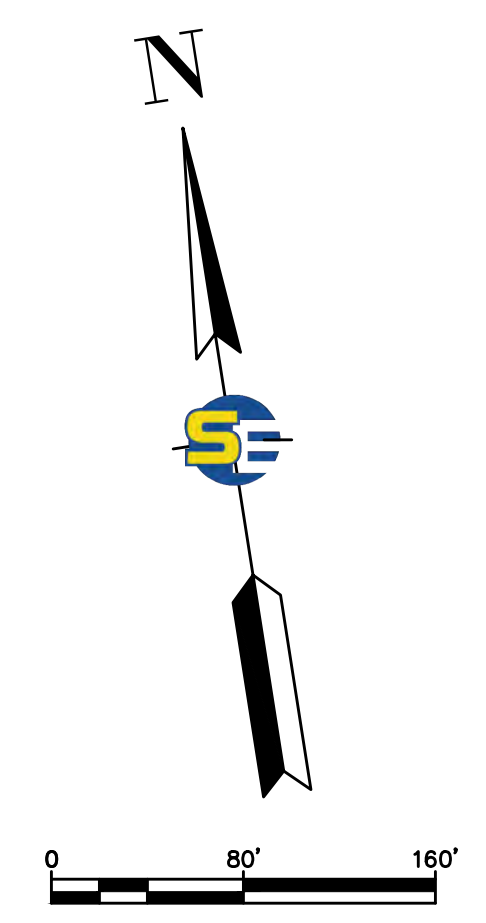
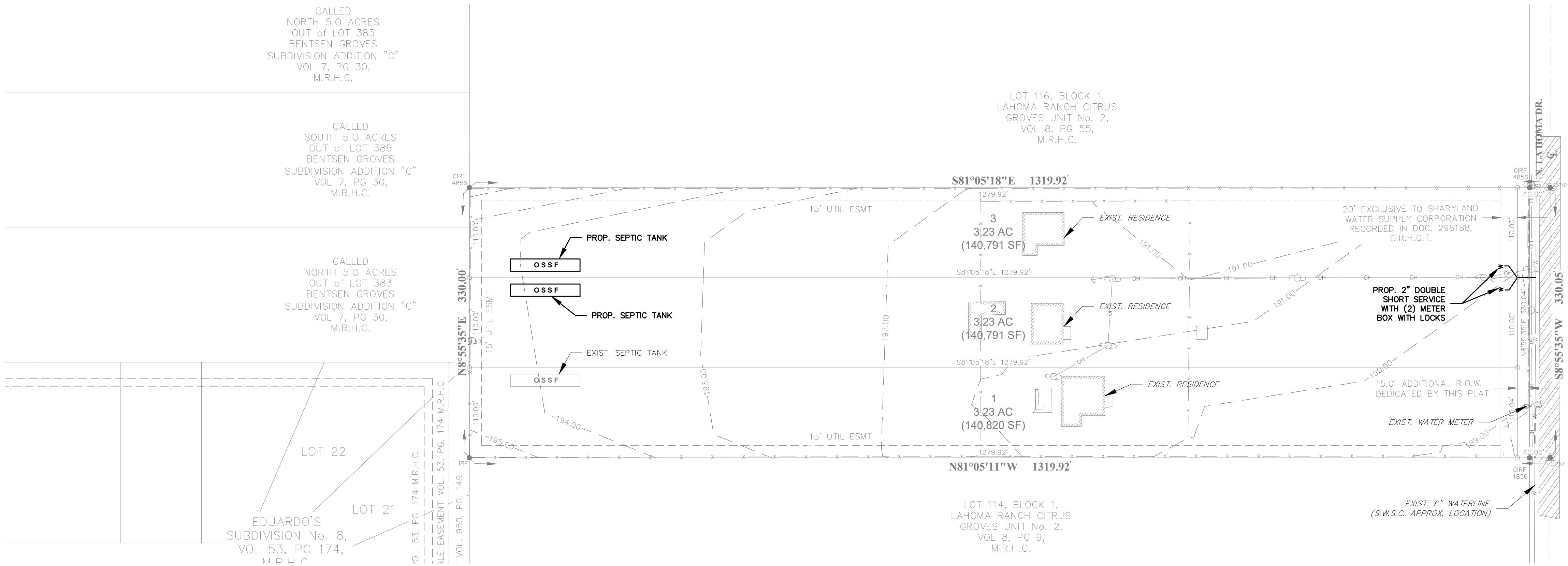

FINAL WATER AND SEWER ENGINEERING REPORT

WATER SUPPLY, DESCRIPTION, COST, AND OPERABILITY DATE:
 SAN JOSE TRES CABEZAS SUBDIVISION HAS BEEN PROVIDED WITH POTABLE WATER BY SHARYLAND WATER SUPPLY CORPORATION (S.W.S.C.). THE SUBDIVIDER AND S.W.S.C. HAVE ENTERED INTO A CONTRACT IN WHICH S.W.S.C. HAS PROMISED TO PROVIDE SUFFICIENT WATER TO THE SUBDIVISION FOR AT LEAST 30 YEARS AND S.W.S.C. HAS PROVIDED DOCUMENTATION TO SUFFICIENTLY ESTABLISH THE LONG TERM QUANTITY AND QUALITY OF THE AVAILABLE WATER SUPPLIES TO SERVE THE FULL DEVELOPMENT OF THIS SUBDIVISION. S.W.S.C. HAS ONE EXISTING _____ ALONG THE _____ SIDE OF LA HOMA DRIVE.

WATER DISTRIBUTION FOR THE SAN JOSE TRES CABEZAS SUBDIVISION CONSISTS OF ONE (1)-2" DIAMETER DUAL SERVICE LINES. THE DUAL SERVICE LINES, THE METER BOXES & LOCKS HAVE ALREADY BEEN INSTALLED, AT A TOTAL COST OF \$_____ OR \$_____ PER LOT. IN ADDITION, THE SUBDIVIDER HAS PAID S.W.S.C. THE SUM OF \$_____ WHICH COVERS THE \$_____ COST PER LOT AS STATED IN THE 30 YEAR WATER SERVICE AGREEMENT WHICH SUM REPRESENTS THE TOTAL COST OF WATER METER, RIGHTS ACQUISITION FEES, AND ALL MEMBERSHIP OR OTHER FEES ASSOCIATED WITH CONNECTING THE INDIVIDUAL LOTS IN THE SUBDIVISION TO S.W.S.C. UPON REQUEST BY THE LOT OWNER, S.W.S.C. WILL PROMPTLY INSTALL AT NO CHARGE THE WATER METER FOR THAT LOT. THE ENTIRE WATER FACILITIES HAVE BEEN APPROVED AND ACCEPTED BY S.W.S.C. AND SAID DISTRIBUTION SYSTEM IS OPERABLE AS OF THE DATE OF THE RECORDING OF THE PLAT.

SEWAGE FACILITIES DESCRIPTION, COST AND OPERABILITY DATES:
 SEWAGE FROM SAN JOSE TRES CABEZAS SUBDIVISION WILL BE TREATED BY INDIVIDUAL ON-SITE SEWAGE FACILITIES ("OSSF") CONSISTING OF A STANDARD DESIGN DUAL COMPARTMENTS SEPTIC TANK AND A DRAIN FIELD ON EACH LOT. A CERTIFY LICENSE SANITARIAN HAS EVALUATED THE SUITABILITY OF THE SUBDIVISION SITE FOR OSSF AND SUBMITTED A REPORT CONCLUDING THAT THE SITE IS SUITABLE FOR OSSF. THE REPORT WAS REVIEWED AND APPROVED BY THE HIDALGO COUNTY HEALTH DEPARTMENT. EACH LOT HAS ADEQUATE AREA FOR A REPLACEMENTS DRAIN FIELD.

EACH LOT IN THE PROPOSED SUBDIVISION IS AT LEAST 1/2 ACRE IN SIZE. THE NATURAL RESOURCE CONSERVATION SERVICE SOIL SURVEY BOOK INDICATED A SANDY CLAY LOAM SOIL FOR THE AREA. TOTAL OF 8 BORES WERE DONE (ADDITIONAL BORINGS WERE UNNECESSARY BECAUSE THE SOILS ARE VERY UNIFORM WITHIN THIS LIMIT AREA). THE SOIL IS A UNIFORM (28) SANDY CLAY LOAM EXTENDING UP TO 36" BELOW THE BOTTOM OF ANY PROPOSED EXCAVATIONS. THERE IS NO INDICATION OF GROUNDWATER OR A RESTRICTIVE LAYER WITHIN 24" OF BOTTOM OF THE PROPOSED EXCAVATIONS. THE SUBDIVISION DRAINS WELL.

THE COST OF THE INSTALLATION OF THE SEPTIC SYSTEM ON AN INDIVIDUAL LOT WAS \$_____ INCLUDING THE COST FOR THE REQUIRED PERMIT AND LICENSE. ALL OSSF'S HAVE BEEN INSTALLED AND FINALIZED AT THIS TIME AT A TOTAL COST OF \$_____ THE HIDALGO COUNTY HEALTH DEPARTMENT HAS INSPECTED AND APPROVED THE INSTALLATION OF ALL OSSF'S.

ENGINEER CERTIFICATION:
 BY MY SIGNATURE BELOW, I CERTIFY THAT THE WATER AND SEWAGE SERVICE FACILITIES DESCRIBED ABOVE ARE IN COMPLIANCE WITH THE MODEL RULES ADOPTED UNDER SECTION 16.343, WATER CODE. I CERTIFY THAT THE COST TO INSTALL THE WATER DISTRIBUTION SYSTEM AND ON-SITE SEWAGE FACILITIES, DISCUSSED ABOVE, ARE AS FOLLOWS:

WATER FACILITIES - THESE FACILITIES FULLY CONSTRUCTED, WITH THE INSTALLATION OF WATER METERS, WILL COST A GRAND TOTAL OF \$_____ WHICH EQUALS TO \$_____ PER LOT.

SEWAGE FACILITIES - SEPTIC SYSTEM HAS BEEN INSTALLED AT A TOTAL COST OF \$_____ PER LOT (ALL INCLUSIVE), FOR A TOTAL OF \$_____ FOR THE ENTIRE SUBDIVISION.

OMAR CANO, PE
 P.E. # 120081

SUBDIVIDER CERTIFICATION:
 BY COMPLETING THE IMPROVEMENTS DESCRIBED ON THE PLAT, SUBDIVIDER WILL COMPLY WITH MINIMUM STATE STANDARDS AND THAT (1) WATER QUALITY AND CONNECTIONS INCLUDING WATER METERS TO THE LOTS MEET SUCH STANDARDS AND (2) SEWER CONNECTIONS TO THE LOTS OR SEPTIC TANKS MEET OR WILL MEET SUCH STANDARDS AND WILL BE CONSTRUCTED IN ACCORDANCE WITH STATE AND COUNTY REGULATIONS.

SUBDIVIDER STATEMENT:
 I, VALENTIN OLMEDO-VARGAS SUBDIVIDER OF SAN JOSE TRES CABEZAS SUBDIVISION HEREBY CERTIFY SEWER PERMITS HAVE BEEN PAID AND ARE ON FILE WITH HIDALGO COUNTY HEALTH DEPARTMENT AND THAT AN ADEQUATE DRINKING WATER SOURCE IS IMMEDIATELY AVAILABLE TO EACH LOT OF THE TYPE, QUALITY AND QUANTITY TO ENABLE EACH PERSON PURCHASING A LOT TO HAVE ADEQUATE WATER TO COMPLY WITH THE REGULATIONS AND THE LAWS OF THE STATE REQUIRED BY STATE AND COUNTY REGULATIONS.

VALENTIN OLMEDO-VARGAS
 8508 AHUJADA ST.
 MISSION TEXAS 78574

STATE OF TEXAS
 COUNTY OF HIDALGO

BEFORE ME, THE UNDERSIGNED AUTHORITY, ON THIS DAY PERSONALLY APPEARED VALENTIN OLMEDO-VARGAS KNOWN TO ME BY THE PERSON WHOSE NAME IS SUBSCRIBED TO THE FOREGOING INSTRUMENT AND ACKNOWLEDGED TO ME THAT HE EXECUTED THE SAME FOR PURPOSES AND CONSIDERATION THEREIN STATED, GIVEN UNDER MY HAND AND SEAL OF OFFICE THIS TIME _____ DAY OF _____, 20____.

NOTARY PUBLIC
 MY COMSTUART EXPIRES _____

PROVISIÓN DE AGUA, DESCRIPCIÓN, GASTOS Y FECHAS DE INICIO

SAN JOSE TRES CABEZAS SUBDIVISION HA SIDO PROVEIDA DE AGUA POTABLE POR SHARYLAND WATER SUPPLY CORPORATION (S.W.S.C.). EL DUEÑO Y S.W.S.C. HAN HECHO UN CONTRATO EN CUAL S.W.S.C. HA PROMETIDO PROPORCIONAR SUFFICIENTE AGUA A LA SUBDIVISION DURANTE AL MENOS 30 AÑOS Y S.W.S.C. HA PROPORCIONADO LA DOCUMENTACION PARA ESTABLECER SUFFICIENTEMENTE LA CANTIDAD Y LA CALIDAD DE LOS ABASTECIMIENTOS DE AGUA DISPONIBLES PARA SERVIR EL DESARROLLO LLENO DE ESTA SUBDIVISION. M.H.W.S.C. TIENE UNA LINEA DE AGUA DE 4 PULGADAS DE DIAMETRO A LADO NORTE DE LA CALLE BAKER.

LA DISTRIBUCION DE AGUA PARA SAN JOSE TRES CABEZAS SUBDIVISION CONSISTE DE UNA (1) LINEA DE 2" DIAMETRO DE SERVICIO DUAL CUALES TERMINAN EN LAS CAJAS DEL MEDIDOR CON CANDADOS DE CADA SOLAR. LAS LINEAS DE SERVICIO DUALES Y LAS CAJAS DEL MEDIDOR HAN SIDO INSTALADAS A UN COSTO TOTAL DE \$_____ O \$_____ POR LOTE. EL DUEÑO DE LA SUBDIVISION TAMBIEN LE HA PAGADO A LA COMPAÑIA S.W.S.C. \$_____ DE ACUERDO AL CONTRATO DE LA CARTA DE 30 AÑOS LA CUAL CUBRE EL COSTO DEL MEDIDOR MECANICO DE AGUA PARA CADA LOTE. \$_____ ESTE PRECIO INCLUYE EL COSTO DE LA INSTALACION DE CADA MEDIDOR Y LOS GASTOS DE CONEXION. CUANDO EL DUEÑO DE CADA LOTE SOLICITE UN MEDIDOR DE AGUA, LA COMPAÑIA S.W.S.C. LO INSTALARA SIN ALGUN GASTO AL DUEÑO. EL SISTEMA DE AGUA ESTARA EN FUNCIONAMIENTO COMPLETO ANTES O EN LA FECHA, EN LA CUAL LA SUBDIVISION SEA REGISTRADA EN EL CONDADO DE HIDALGO.

DRENAJE, DESCRIPCIÓN, GASTOS Y FECHA DE INICIO PARA FACILITAR EL DRENAJE PARA LA SUBDIVISION:
 SE INSTALARA UNA FOSA SEPTICA EN CADA SOLAR. ESTA FOSA SEPTICA CONSISTE DE UN TANQUE SEPTICO DE MODELO DUAL Y DE UN CAMPO DE DRENAJE PARA EL SOLAR. UN EVALUADOR DE SUELO Y INSTALADOR AUTORIZADO POR EL ESTADO HA EVALUADO EL AREA DONDE SE ENCUENTRA LA SUBDIVISION Y HA PREPARADO UN REPORTE QUE CONCLUYE QUE ESTE TERRENO ES ADECUADO PARA ESAS FOSAS SEPTICAS (OSSF). EL REPORTE FUE APROBADO POR EL DEPARTAMENTO DE SALUBRIDAD DEL CONDADO DE HIDALGO (HIDALGO COUNTY HEALTH DEPARTMENT) SEGUN EL REPORTE.

CADA LOTE EN LA SUBDIVISION MIDE MEDIO ACRE. SE HICIERON 8 EXCAVACIONES DE EVALUACION DE SUELO EN LUGARES OPUESTOS EN LA SUBDIVISION (EXCAVACIONES ADICIONALES NO FUERON NECESARIAS PORQUE EL TERRENO EN ESTA AREA ES SIGNIFICATIVAMENTE UNIFORME). EL TERRENO ES UNIFORME (TERRENO ARCILLOSO Y SUELO FRANCO) Y SE EXTIENDE A 36 PULGADAS BAJO TODAS LAS EXCAVACIONES PROPUESTAS. NO EXISTE EVIDENCIA DE AGUA 24 PULGADAS MAS ARRIBA DE LO MAS BAJO DE LAS EXCAVACIONES PROPUESTAS. EL AGUA EN ESTA AREA FLUYE BIEN.

EL COSTO TOTAL PARA LA INSTALACION DE UN SISTEMA INDIVIDUAL DE FOSAS SEPTICAS POR SOLAR SON \$0,000.00 DOLARES, INCLUYENDO EL COSTO DEL PERMISO REQUERIDO Y LICENCIA. EN ESTOS MOMENTOS TODAS LAS FOSAS SEPTICAS HAN SIDO INSTALADAS EN EL PROCESO DE LA APROBACION FINAL A UN COSTO TOTAL DE \$0,000.00. EL DEPARTAMENTO DE SALUBRIDAD DEL CONDADO DE HIDALGO HA INSPECCIONADO TODOS LAS FOSAS SEPTICAS Y HA APROBADO LA INSTALACION DEL SISTEMA DE FOSAS SEPTICAS.

CERTIFICACION:
 CON MI FIRMA, CERTIFICO QUE LOS SERVICIOS Y SISTEMAS DE AGUA Y DE DRENAJE, DESCRITOS EN ESTE DOCUMENTO CUMPLEN CON LAS MODEL SUBDIVISION RULES (LAS REGLAS GOBERNANDO A LAS SUBDIVISIONES), ADOPTADAS EN LA SECCION 16.343 DEL TEXAS WATER CODE (CODIGO DE AGUA DE TEXAS). CERTIFICO QUE LOS GASTOS PARA INSTALAR LOS SISTEMAS DE AGUA Y DE DRENAJE SON:

AGUA: EL SISTEMA/SERVICIO DE AGUA SERA INSTALADO Y COMPLETAMENTE CONSTRUIDO MENOS EL MEDIDOR MECANICO DE AGUA QUE COSTARA UN TOTAL DE \$_____ O \$_____ POR LOTE

DRENAJE: SE ESTIMA QUE LA FOSA SEPTICA COSTARA \$0,000.00 POR SISTEMA A UN COSTO TOTAL DE \$0,000.00 TODA LA SUBDIVISION.

OMAR CANO, PE
 P.E. # 120081



DRAINAGE REPORT FOR SAN JOSE TRES CABEZAS SUBDIVISION

I. PROJECT LOCATION

A 10.00 ACRE TRACT OF LAND, BEING ALL OF LOT 115, BLOCK 1, LA HOMA RANCH CITRUS GROVES UNIT NO. 2 RECORDED IN VOLUME 8, PAGE 55, MAP RECORDS HIDALGO COUNTY, TEXAS, AND IS LOCATED ON THE WEST SIDE OF LA HOMA DRIVE APPROXIMATE 1,550 FEET SOUTH OF MILE 10 (MONTE CRISTO RD.) AND IS LOCATED IN THE COUNTY OF HIDALGO AND LIES WITHIN THE ETJ OF THE CITY OF McALLEN.

II. FLOOD PLAIN

ZONE "X" AREAS OF 500-YEAR FLOOD; AREAS OF 100-YEAR FLOOD WITH AVERAGE DEPTHS OF LESS THAN 1 FOOT OR WITH DRAINAGE AREAS LESS THAN 1 SQUARE MILE; AND AREAS PROTECTED BY LEVEES FROM 100-YEAR FLOOD. FEMA FIRM COMMUNITY PANEL NO. 480334 0300 D EFFECTIVE DATE: JUNE 6, 2000.

III. SOIL CONDITIONS

A REVIEW OF THE SOIL SURVEY OF HIDALGO COUNTY INDICATES THE SUBJECT TRACT LIES IN AN AREA OF PREDOMINANTLY CAMERON (?) SANDY CLAY LOAM SOIL THAT HAS A POUR LOW SHRINK-SWELL POTENTIAL AND IS LISTED IN HYDROLOGICAL GROUP D. (REFER TO EXHIBIT D)

IV. EXISTING CONDITIONS

THE SUBJECT TRACT IS CURRENTLY UNDEVELOPED. THE EXISTING TERRAIN HAS A GRADE OF APPROXIMATELY (_____)%. EXISTING RUNOFF (_____) CFS) FROM THE SITE IS BY FORM OF SHEET FLOW RUNS TOWARDS THE SOUTH SIDE OF THIS TRACT.

V. PROPOSED CONDITIONS

THE PROPOSED CONDITIONS FOR THIS SUBJECT TRACT IS FOR 8 LOTS FOR RESIDENTIAL USE. THE STORM RUNOFF AFTER DEVELOPMENT WILL BE INCREASE _____ CFS FOR A TOTAL _____ CFS. I HAVE CALCULATED THAT _____ CF OF STORM RUNOFF FOR A 50-YEAR DESIGN FREQUENCY, AND WILL BE DETAINING WITHIN THE PROPERTY BY EXISTING NATURAL LOW AREAS, AND WILL BE OUT FALLING INTO THE RE-GRADED ROAD SIDE DITCH OF LA HOMA DRIVE. 60% OF THE AREA OF EACH LOT WILL REMAIN IMPERVIOUS. AN 18-INCH PIPE WITH SAFETY END TREATMENT WILL BE REQUIRED AT DRIVEWAYS.

OMAR CANO, PE
 P.E. # 120081

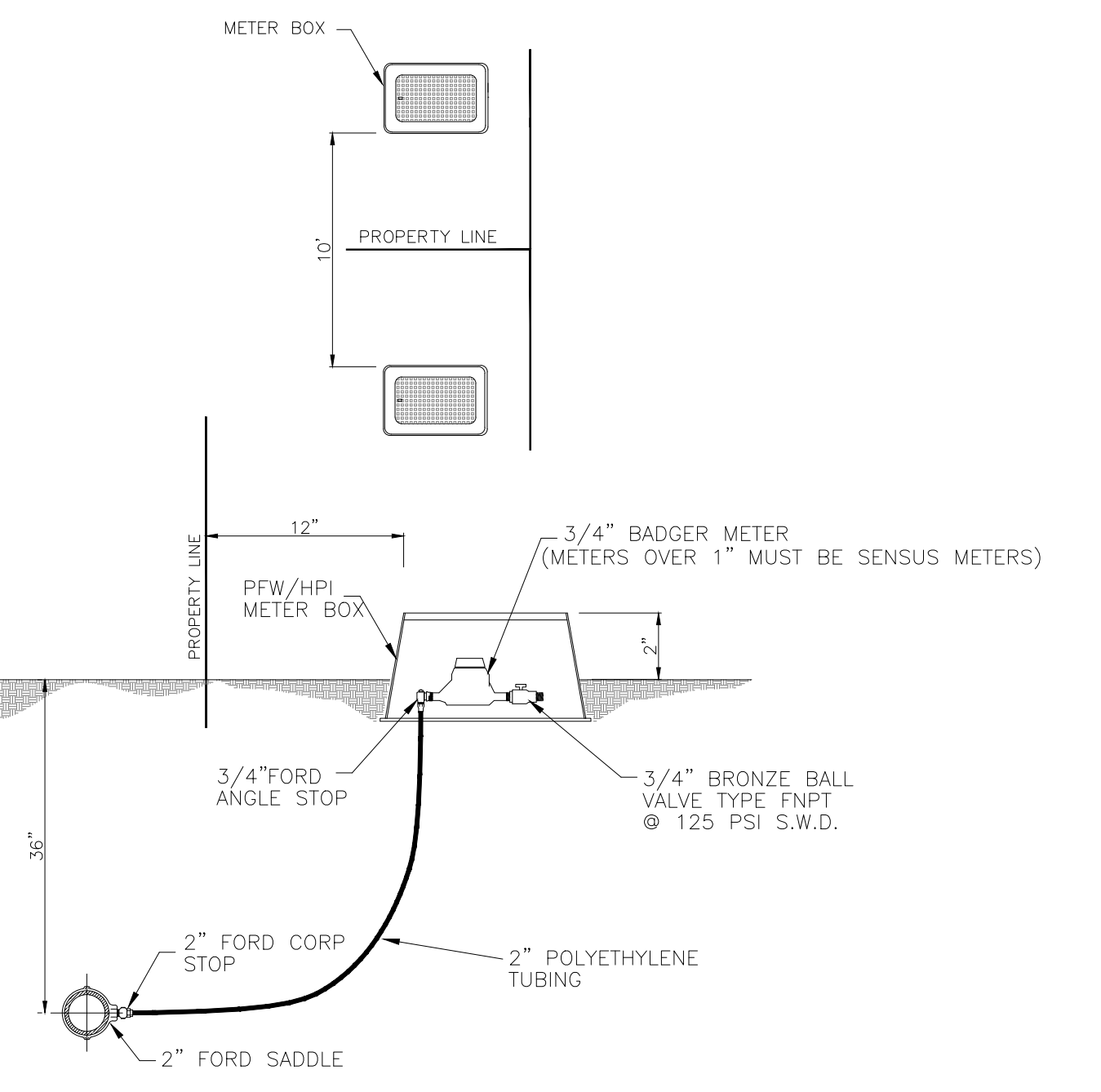

SHORT SERVICE CONNECTION

SUPREME ENGINEERING
 SUPREME ENGINEERING, PLLC
 135 PASCO DEL PRADO, STE. 7
 EDINBURG, TX 78539
 PH: (956) 403-1314

THE SEAL APPEARING ON THIS DOCUMENT WAS AUTHORIZED BY
OMAR CANO, P.E.
 ON 11/13/2023
 ALTERATION OF A SEALED DOCUMENT WITHOUT PROPER NOTIFICATION TO THE ENGINEER IS AN OFFENSE UNDER THE TEXAS ENGINEERING PRACTICE ACT.

PROJECT NO. ##	DESIGN BY: ##	DRAWN BY: ##	CHECKED BY: ##	APPROVED BY: ##	DATE	APPROVED BY:

PREPARED FOR:
 VALENTIN OLMEDO-VARGAS
 8508 AHUJADA ST.
 MISSION, TEXAS 78574

SAN JOSE TRES CABEZAS SUBDIVISION
WATER DISTRIBUTION & OSSF PLAN

###

C5-DRAINAGE PLAN.DWG

PLOTTED 11/13/2023

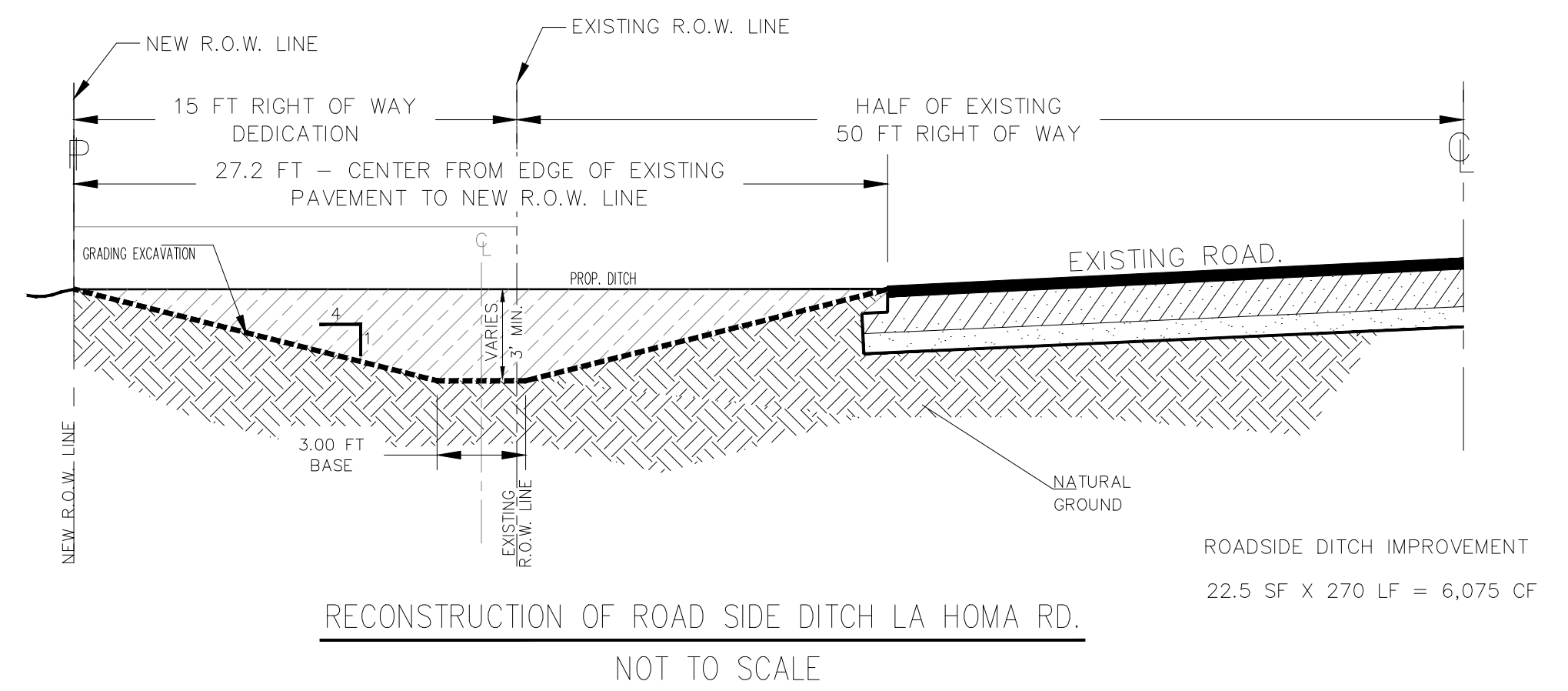
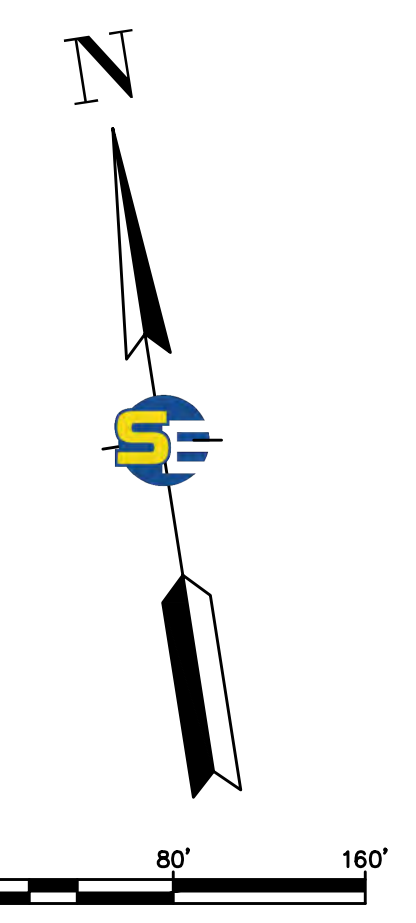
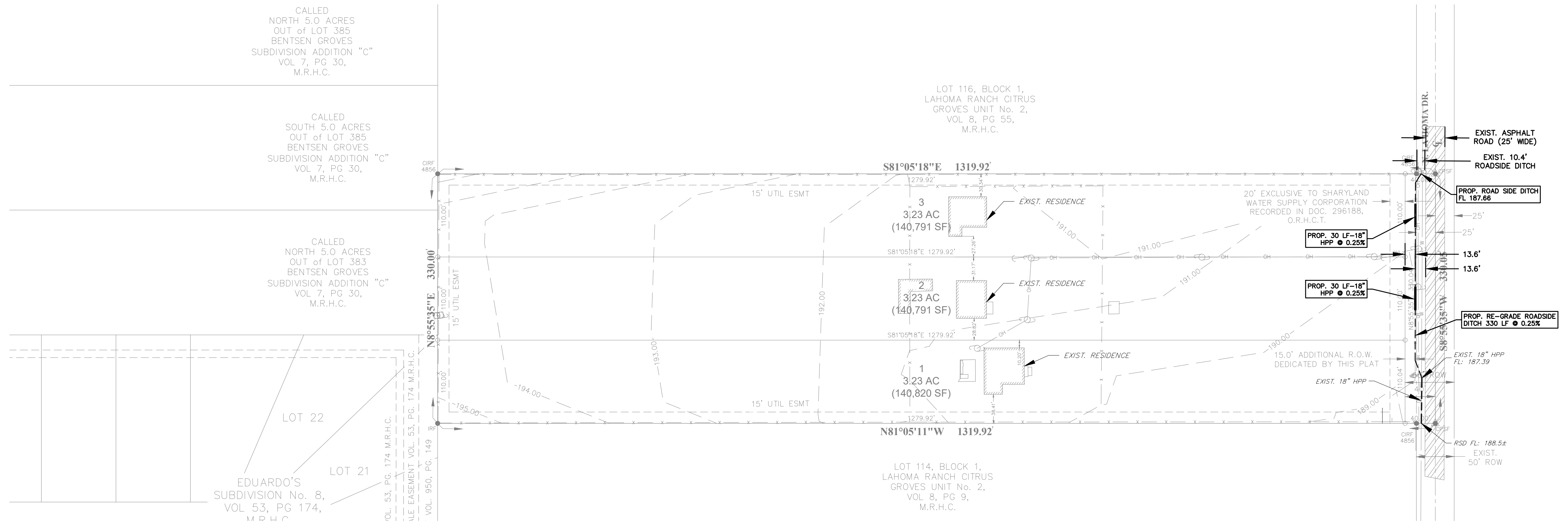

SUPREME ENGINEERING
 TPBELS FIRM No. F-21135
 SUPREME ENGINEERING, PLLC
 135 PASSEO DEL PRADO, STE. 7
 EDINBURG, TX 78539
 PH: (956) 403-1314

THE SEAL APPEARING ON THIS DOCUMENT WAS AUTHORIZED BY **OMAR CANO, P.E.** ON 11/13/2023
 ALTERATION OF A SEALED DOCUMENT WITHOUT PROPER NOTIFICATION TO THE ENGINEER IS AN OFFENSE UNDER THE TEXAS ENGINEERING PRACTICE ACT.

PROJECT No. ##	REVISIONS:	DATE	APPROVED BY: ##
PROJECT TEAM ##			
DESIGN BY: ##			
DRAWN BY: ##			
CHECKED BY: ##			
APPROVED BY: ##	REV DESCRIPTION		

PREPARED FOR:
 VALENTIN OLMEDO-VARGAS
 8508 AHIJADA ST.
 MISSION, TEXAS 78574

**SAN JOSE TRES CABEZAS SUBDIVISION
 DRAINAGE PLAN**