



**Planning
Department**

Anthony Uresti
Director of Planning

Main Office

2818 S. Business Hwy 281
Edinburg, Texas 78539
Phone (956) 318-2840

Precinct No. 1 Substation

1900 Joe Stephens Ave. Ste. A
Weslaco, TX 78596
Phone (956) 968-4734

Precinct No. 3 Substation

2401 N. Moorefield Road
Mission, Texas 78572
Phone (956) 205-7045

PIPELINE AND UTILITY PERMIT APPLICATION PACKET

THE STATE OF TEXAS

COUNTY OF HIDALGO

PRECINCT 1

**APPLICATION AND AGREEMENT FOR PIPELINE OR
UTILITY PERMIT**

FTR# 5314141
HOUSLEY GROUP

Date: 02/02/2024

_____ (hereinafter referred to as
"Applicant") does hereby make application to the Hidalgo County
through the Hidalgo County Planning Department (hereinafter referred
to as "HCPD") to construct, maintain and repair pipelines or utilities
across the easements, right-of-ways, property or property interest as
described below.

Information required:

1. Name, Address and Phone number of Applicant:

HOUSLEY GROUP, 3550 BRYANT BLVD, SAN ANGELO, TX 76903

KEN WILSON-977-972-0161

2. Name, Address and Phone number of company or agency owning
Pipeline or Utility (please indicate if same as Applicant):

FRONTIER 2611 45TH STREET, DICKINSON, TX 77539

KEVIN MOSELEY-512-818-2460

3. Name, Address and Phone number of operator of Pipeline or
Utility (please indicate if same as Applicant):

FRONTIER 2611 45TH STREET, DICKINSON, TX 77539

KEVIN MOSELEY-512-818-2460

4. Name, Address and Phone number of contractor to install Pipeline
or Utility:

HOUSLEY GROUP, 3550 BRYANT BLVD, SAN ANGELO, TX 76903

KEN WILSON-977-972-0161



Planning Department

Anthony Uresti
Director of Planning

Main Office

2818 S. Business Hwy 281
Edinburg, Texas 78539
Phone (956) 318-2840

Precinct No. 1 Substation

1900 Joe Stephens Ave. Ste. A
Weslaco, TX 78596
Phone (956) 968-4734

Precinct No. 3 Substation

2401 N. Moorefield Road
Mission, Texas 78572
Phone (956) 205-7045

PIPELINE AND UTILITY PERMIT APPLICATION PACKET

5. Is this a common carrier pipeline or utility? If yes, please submit the Applicant's Texas Railroad Commission Form "T-4" or similar form designating the facility:

NO

6. Does Applicant have the Power of Eminent Domain?

NO

7. Will the product be carried for hire or by the owner of the goods?

NA

8. Name and Legal description of property owner requesting utility services if applicable:

NA

9. Type of utility work within county road right-of-way:

Bore Crossing Line Extension Along R.O.W. Other Overlashing new aerial fiber optic cable to the existing Frontier aerial facilities already in place.

10. Where is the origin of the line?

26° 9'21.53"N

11. Where is the destination of the line?

COVERS MULTIPLE STREETS AS SHOWN IN THE PERMIT

DRAWING



Planning Department

Anthony Uresti
Director of Planning

Main Office

2818 S. Business Hwy 281
Edinburg, Texas 78539
Phone (956) 318-2840

Precinct No. 1 Substation

1900 Joe Stephens Ave. Ste. A
Weslaco, TX 78596
Phone (956) 968-4734

Precinct No. 3 Substation

2401 N. Moorefield Road
Mission, Texas 78572
Phone (956) 205-7045

PIPELINE AND UTILITY PERMIT APPLICATION PACKET

See sheet 49 of 50 Street Info

12. Utility Crossing Coordinate X: _____ Y: _____
(NAD 83 Texas South FIPS 4205 feet)
13. Number and size of lines:

OVERLASHING NEW FIBER OPTIC CABLE TO EXISTING FRONTIER AERIAL FACILITIES ALREADY IN

PLACING 1.5" HDPE PIPE BY DIRECTIONAL BORE METHOD AND PULLING FIBER IN THE DUCT

14. Pressure (each line):

NA

15. Content (each line):

NA

16. Estimated date of installation of Pipeline or Utility:

After County Court Approval

Type text here



Planning Department

Anthony Uresti
Director of Planning

Main Office

2818 S. Business Hwy 281
Edinburg, Texas 78539
Phone (956) 318-2840

Precinct No. 1 Substation

1900 Joe Stephens Ave. Ste. A
Weslaco, TX 78596
Phone (956) 968-4734

Precinct No. 3 Substation

2401 N. Moorefield Road
Mission, Texas 78572
Phone (956) 205-7045

PIPELINE AND UTILITY PERMIT APPLICATION PACKET

If requested permit is granted by HCPD, Applicant, in consideration thereof, agrees and binds itself as follows:

1. All pipelines or utilities herein will be horizontally placed within the right-of-way as determined by HCPD and at a minimum depth of five (5) feet below natural ground. Depth, horizontal, and vertical location shall be confirmed by HCPD Inspectors.
2. Location map, profile, and plans concerning the proposed pipeline or utility crossing will furnished with this application.
3. HCPD will be notified in writing ten days prior to the beginning date of construction under this permit.
4. Applicant will bear the entire expense of all future relocations of any pipelines or utilities should such relocation, at the sole discretion of the Hidalgo County Commissioners Court, be necessary for improvements, alteration, or maintenance of Hidalgo County's easement or property of interest.
5. Applicant will notify the HCPD at least 48 hours prior to covering work and or completion of its work and removal of its equipment from the job site to permit HCPD to make an inspection.
6. Upon notification by the HCPD, the Applicant will promptly repair or rectify any deficiency or condition caused by the Applicant's operations or installations under this permit. Applicant will leave easement in as near the same condition or better, in the HCPD's sole judgment, as it existed prior to the commencement of the operations under this permit.
7. Hidalgo County shall not be liable or responsible for, and shall be saved and held harmless by Applicant, and further shall be indemnified by Applicant, from and against any and all suits, actions, losses, damages, claims, or liability of any character, type, or description, including all expenses of litigation, court costs, attorney's fees, and engineering fees for injury or death to any person, or injury to any property, received or sustained by any person or persons or property, arising out of, or occasioned by, directly or indirectly, the performance of Applicant under this agreement, including claims and damages arising in part from the negligence of Hidalgo County.



Planning Department

Anthony Uresti
Director of Planning

Main Office

2818 S. Business Hwy 281
Edinburg, Texas 78539
Phone (956) 318-2840

Precinct No. 1 Substation

1900 Joe Stephens Ave. Ste. A
Weslaco, TX 78596
Phone (956) 968-4734

Precinct No. 3 Substation

2401 N. Moorefield Road
Mission, Texas 78572
Phone (956) 205-7045

PIPELINE AND UTILITY PERMIT APPLICATION PACKET

It is the expressed intent of the parties to this agreement that the indemnity provided for in this section is extended by Applicant to indemnify and protect Hidalgo County from the consequences of Hidalgo County's own negligence, whether that negligence is the sole or contributory cause of the resultant injury death, or damage.

Applicant further agrees to defend, at its own expense, with attorneys acceptable to Hidalgo County and on behalf of Hidalgo County, and in the name of Hidalgo County, any claim or litigation brought against Hidalgo County in connection with any such injury, death or damage.

Before construction is begun on such pipeline or utility crossings, Applicant will furnish to the HCPD a certificate of insurance (or other security approved by the HCPD) payable to Hidalgo County and protecting Hidalgo County (as an additional named insured) against any claims for personal injuries or damages to property resulting from the operations of Applicant, its agents, servants, employees, and contractors under this permit. Insurance is to be supplied in accordance with the attached Schedule A.

8. Hidalgo County makes no warranties, expressed or implied, in the granting of this permit; nor does Hidalgo County purport to grant any property interest or exclusive privileges whatsoever by granting such permit. It is specifically understood that Hidalgo County is not the agent for, nor does it act for, the fee owners or any persons or entities having any right, or title to possession of the land upon which Hidalgo County's easement or other property interest is located. Furthermore, in granting this permit Hidalgo County makes no representation or warranty that it has any property interest, including, but not limited to, an easement or right of way, in the land upon which Applicant constructs, maintains, repairs, or modifies the pipelines or utilities, made the subject of this application, nor does Hidalgo County make any representation or warranty as to the validity, quality or extent of such property interest, if any. Applicant acknowledges its understanding that Hidalgo County in granting this permit, does not convey or grant to Applicant any rights, title or interest for which is has no legal authority to grant or convey.
9. Applicant binds itself to comply with all federal, state, and local laws or regulations and will obtain all necessary permits from all local and federal agencies required by law before installation or construction is begun.



Planning Department

Anthony Uresti
Director of Planning

Main Office

2818 S. Business Hwy 281
Edinburg, Texas 78539
Phone (956) 318-2840

Precinct No. 1 Substation

1900 Joe Stephens Ave. Ste. A
Weslaco, TX 78596
Phone (956) 968-4734

Precinct No. 3 Substation

2401 N. Moorefield Road
Mission, Texas 78572
Phone (956) 205-7045

PIPELINE AND UTILITY PERMIT APPLICATION PACKET

10. Applicant will install its pipelines and utilities in a manner and location as shown in the plans and specifications filed with HCPD in support of this application for permit. Hidalgo County Planning Department's representative may at any time make such inspection as such engineer or other representation may deem necessary to assure that the construction of the pipeline or utilities is in accordance with the plans and specifications submitted, and said engineer or representative shall have the right to temporarily suspend Applicant's work if necessary, while such inspection is being made. Should Applicant not install the pipelines or utilities in accordance with the terms and conditions of this permit, Applicant agrees that Hidalgo County shall have the right to require, at Applicant's expense, the removal of the pipelines and utilities and its replacement in conformance to said plans and specifications and conditions of this permit. Hidalgo County may revoke this permit and suspend all work hereunder if it is determined by Hidalgo County that the pipelines or utilities are not being installed in accordance with such plans and specifications and conditions of this permit. The suspension or revocation of this permit shall not be a basis for a claim for damages against Hidalgo County.
11. Except in emergency situations where it is necessary to protect life and property, Applicant will not make any change, modification, or alteration in or to the pipelines or utilities without first securing a new or amended permit from Hidalgo County prior to the making of any such change. Applicant will maintain the pipelines or utilities hereby authorized in good and safe condition, and in accordance with plans, specifications, and this permit.
12. Applicant agrees to pay HCPD a permit fee to cover administrative costs in the amount of **\$500.00**, plus a reimbursement to HCPD for any necessary engineering fees which may be incurred for the study and processing of the Application. This fee will permit a single pipeline or utility to be within County right-of-way. Applicant further agrees to pay an additional fee of **\$500.00** for each additional line included in permit application at the same location; however, more than one location may be included in a single application.

Requests to lay additional line or lines, not included in an initial permit application, must be made by separate application, with new permit fees paid accordingly and support data provided.



Planning Department

Anthony Uresti
Director of Planning

Main Office

2818 S. Business Hwy 281
Edinburg, Texas 78539
Phone (956) 318-2840

Precinct No. 1 Substation

1900 Joe Stephens Ave. Ste. A
Weslaco, TX 78596
Phone (956) 968-4734

Precinct No. 3 Substation

2401 N. Moorefield Road
Mission, Texas 78572
Phone (956) 205-7045

PIPELINE AND UTILITY PERMIT APPLICATION PACKET

Permit fees may be waived where Applicant is a state, county, municipality, or a special political subdivision.

13. The Applicant is allowed one hundred twenty days (120) from the granting of the permit to start construction of the pipelines or utilities crossings. Once started, the Applicant is allowed ninety (90) days to complete all work under such permit. All construction must be completed within two hundred ten (210) days from the date of issuance of permit. Upon application, extension of the time periods set forth in this paragraph may be granted by the Hidalgo County Commissioners Court. Such applications for extension must be received by HCPD at least thirty days before the expiration of the two hundred ten (210) days period. A new permit fee, in accordance with Paragraph 12 hereof, will be charged for each extension granted.

Construction of any pipeline or utility crossing will not begin until written approval has been given by HCPD.

14. All provisions of the Pipeline and Utility Permit Administration Policy of Hidalgo County, if any, and all amendments thereto, are hereby incorporated herein as part of the terms and conditions of this permit for all purposes.
15. Applicant warrants and represents that it has secured from all fee owners of the involved property an easement or other property rights to construct, repair or modify the pipeline or utility in the manner set forth herein.
16. This Pipeline and Utility Permit if granted by Hidalgo County is subject to any and all other requirements, specifications and conditions listed in Exhibit A attached hereto.
17. Hidalgo County requires all coordinates of all utility crossings. Horizontal datum to be in NAD 83 State Plane Texas South 4205 feet and vertical datum in NAVD 88 Geoid 12a.



**Planning
Department**

Anthony Uresti
Director of Planning

Main Office

2818 S. Business Hwy 281
Edinburg, Texas 78539
Phone (956) 318-2840

Precinct No. 1 Substation

1900 Joe Stephens Ave. Ste. A
Weslaco, TX 78596
Phone (956) 968-4734

Precinct No. 3 Substation

2401 N. Moorefield Road
Mission, Texas 78572
Phone (956) 205-7045

PIPELINE AND UTILITY PERMIT APPLICATION PACKET

18. This permit constitutes the entire agreement between the parties with regard to the subject matter hereof, and all prior agreements, representations, and negotiations between the parties regarding the subject matter are hereby superseded. This permit shall not be altered or amended except by an agreement in writing executed by the parties hereto.

19. Applicant warrants and represents that its undersigned representative has full authority to bind Applicant to the terms and conditions of the foregoing Application and Agreement for Pipeline or Utility Permit.

DATED this 1ST day of FEBRUARY, 2024.

SANDEEP REDDY BODDAPATI

(Name of Applicant – Printed or Typed)

By: *[Signature]*
Signature

Title: Delivery Manager

STATE OF TEXAS
COUNTY OF ~~HIDALGO~~ Collin

SUBSCRIBED AND SWORN TO before me the Applicant,
Sandeep Boddapati on this 1st day of February, 2024
to which witness my hand and seal of office.

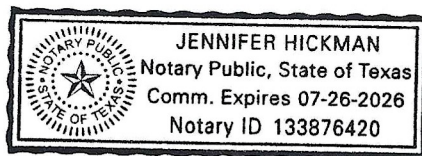

Jennifer Hickman
Notary Public for the State of Texas
My Commission Expires: 7/26/26



**Planning
Department**

Anthony Uresti
Director of Planning

Main Office

2818 S. Business Hwy 281
Edinburg, Texas 78539
Phone (956) 318-2840

Precinct No. 1 Substation

1900 Joe Stephens Ave. Ste. A
Weslaco, TX 78596
Phone (956) 968-4734

Precinct No. 3 Substation

2401 N. Moorefield Road
Mission, Texas 78572
Phone (956) 205-7045

PIPELINE AND UTILITY PERMIT APPLICATION PACKET

**APPROVAL OF APPLICATION BY
HIDALGO COUNTY PLANNING DEPARTMENT**

Came on for consideration this _____ day of _____,
20____. The above and foregoing Application for Pipeline and Utility
Permit, and after consideration of the same by the Hidalgo County
Commissioners Court, said Application and Agreement for Pipeline or
Utility Permit is hereby APPROVED.

HIDALGO COUNTY:

Richard F. Cortez, County Judge



Planning Department

Anthony Uresti
Director of Planning

Main Office

2818 S. Business Hwy 281
Edinburg, Texas 78539
Phone (956) 318-2840

Precinct No. 1 Substation

1900 Joe Stephens Ave. Ste. A
Weslaco, TX 78596
Phone (956) 968-4734

Precinct No. 3 Substation

2401 N. Moorefield Road
Mission, Texas 78572
Phone (956) 205-7045

PIPELINE AND UTILITY PERMIT APPLICATION PACKET

EXHIBIT A

(Please insert description of project location and supporting documents for proposed utility work)

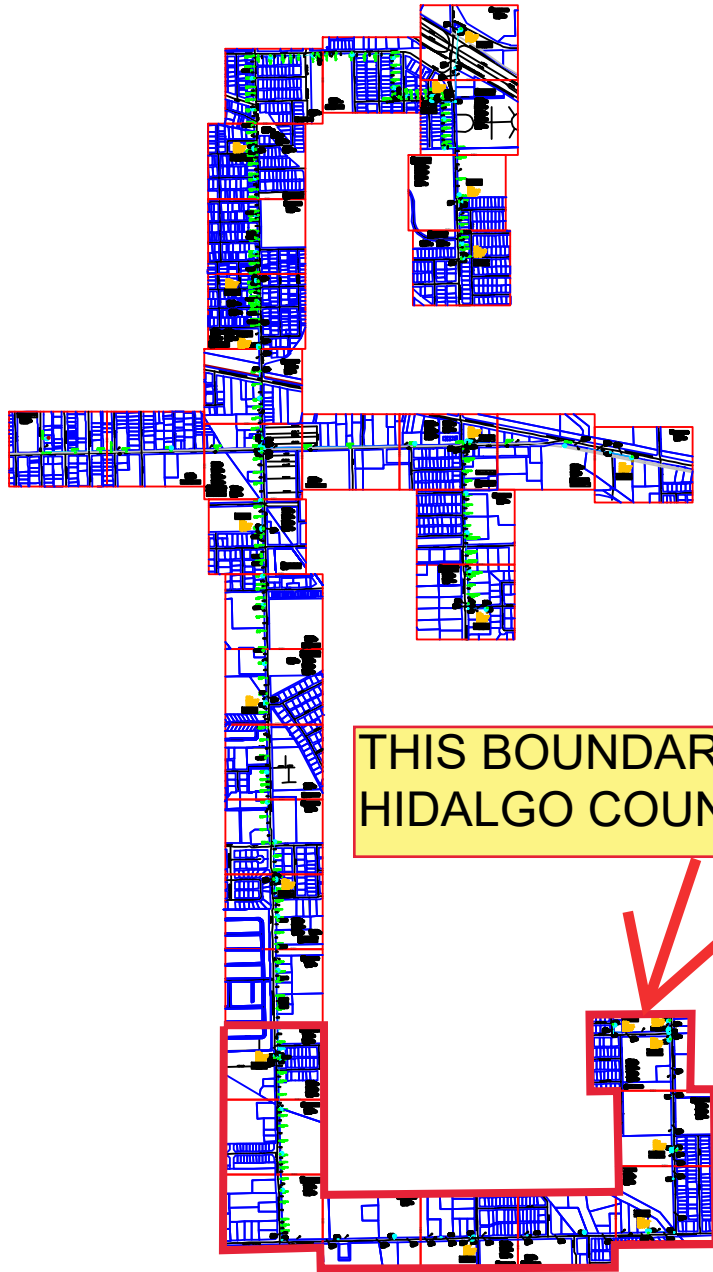

THIS BOUNDARY COMES UNDER HIDALGO COUNTY JURISDICTION

REVISIONS		



Frontier
COMMUNICATIONS

WESLACO

FEEDER JOB FC721

PROJECT NUMBER: 5314141	ENGR: HOUSLEY	C.O. AREA: WESLACO
DRAWN DATE: 01/31/2024	PHONE: N/A	EXCH. CODE: 70515
SCALE: 1:100	TAX DISTRICT: T0684	CNTY: HIDALGO
TWNSHP:	RNG:	FILE:
		DWG KEY OF 35
		SEC:

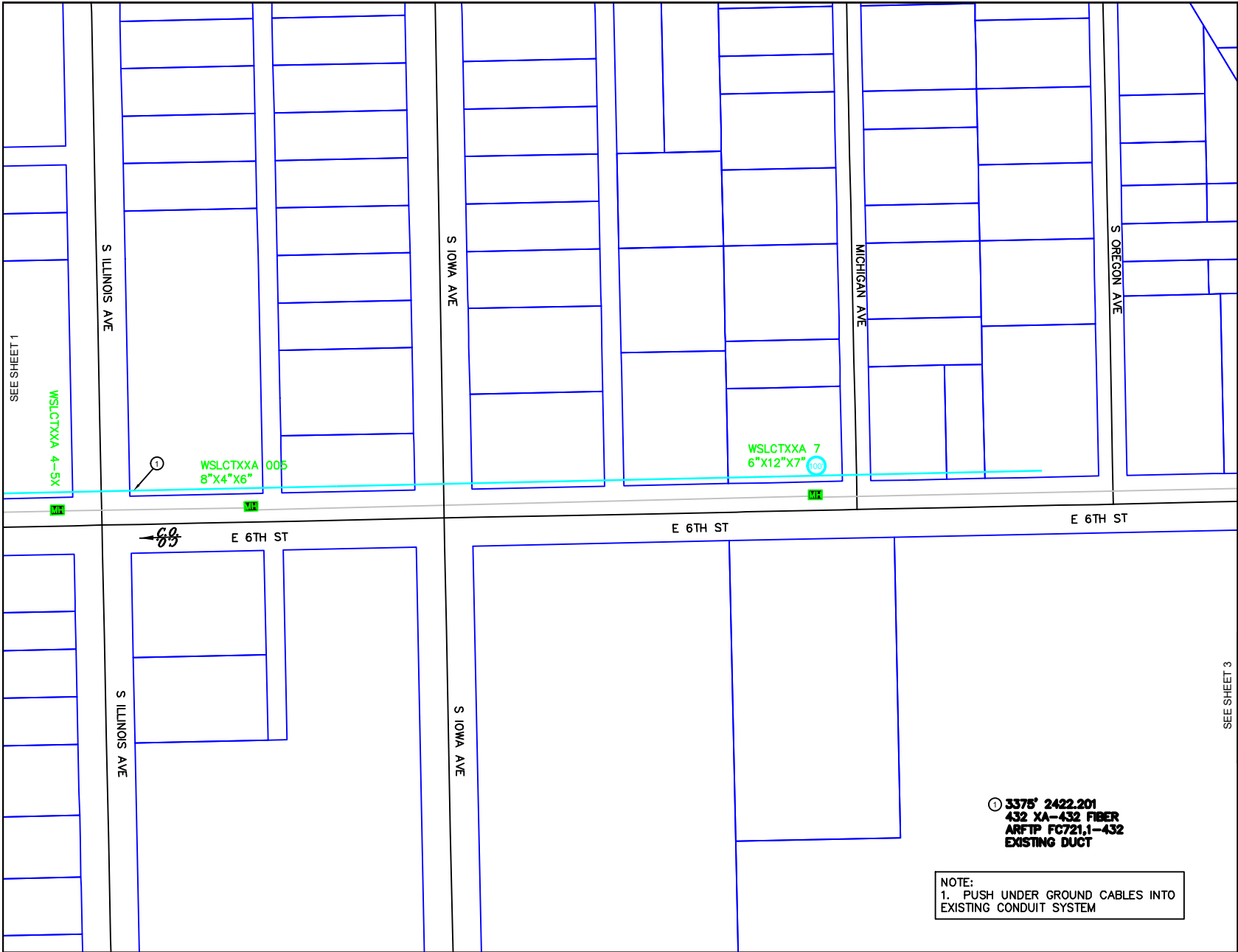

- AERIAL OVERLASH
- DIR.BORE TO PLACE DUCT
- - - PULL FIBER IN DUCT

SEE SHEET 1

WSLCTXXA 4-5X

WSLCTXXA 005
8"x4"x6"

WSLCTXXA 7
6"x12"x7" 100

SEE SHEET 3

REVISIONS		

① 3375 2422.201
432 XA-432 FIBER
ARFIP FC721,1-432
EXISTING DUCT

NOTE:
1. PUSH UNDER GROUND CABLES INTO
EXISTING CONDUIT SYSTEM



Frontier
COMMUNICATIONS

WESLACO
FEEDER JOB FC721

PROJECT NUMBER: 5314141	C.O. AREA: WESLACO	EXCH. CODE: 70515
DRAWN DATE: 01/31/2024	ENGR: HOUSLEY	CNTY: HIDALGO
SCALE: 1:100	PHONE: N/A	FILE:
TWNSHP:	TAX DISTRICT: T0684	DWG 2 OF 35
RNG:	SEC:	

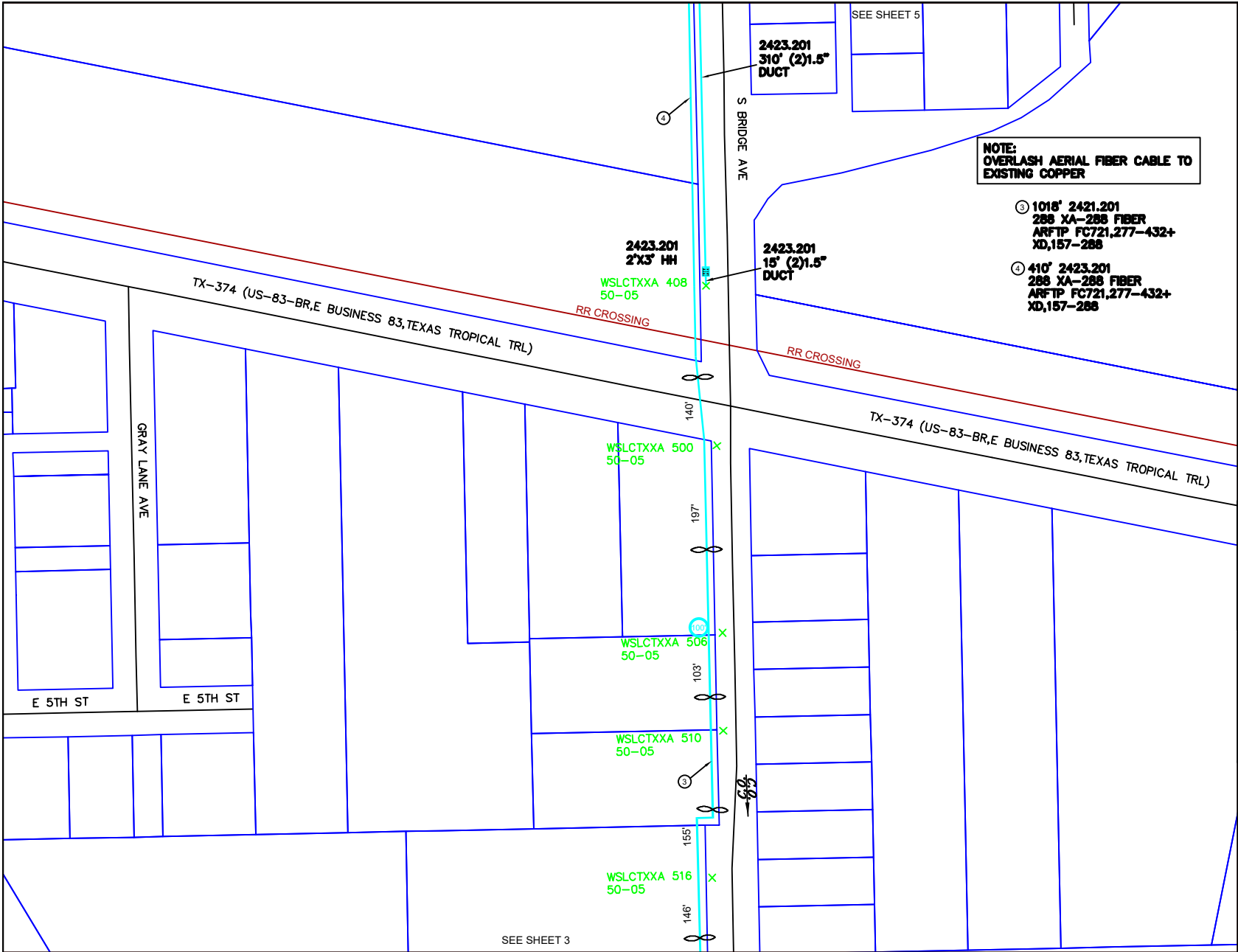

NOTE:
OVERLASH AERIAL FIBER CABLE TO
EXISTING COPPER

- ③ 1018' 2421.201
288 XA-288 FIBER
ARFTP FC721,277-432+
XD,157-288
- ④ 410' 2423.201
288 XA-288 FIBER
ARFTP FC721,277-432+
XD,157-288

- AERIAL OVERLASH
- DIR.BORE TO PLACE DUCT
- - - PULL FIBER IN DUCT

UNITS / ACCT CODES	
FP43F	410
FP59B	325
FP58B	1

REVISIONS		

Frontier

COMMUNICATIONS

WESLACO

FEEDER JOB FC721

PROJECT NUMBER: 5314141	C.O. AREA: WESLACO EXCH. CODE: 70515
DRAWN DATE: 01/31/2024	ENGR: HOUSLEY PHONE: N/A FILE: CNTY: HIDALGO
SCALE: 1:100	TAX DISTRICT: T0684 DWG 4 OF 35
TWNSHP:	RNG: SEC:

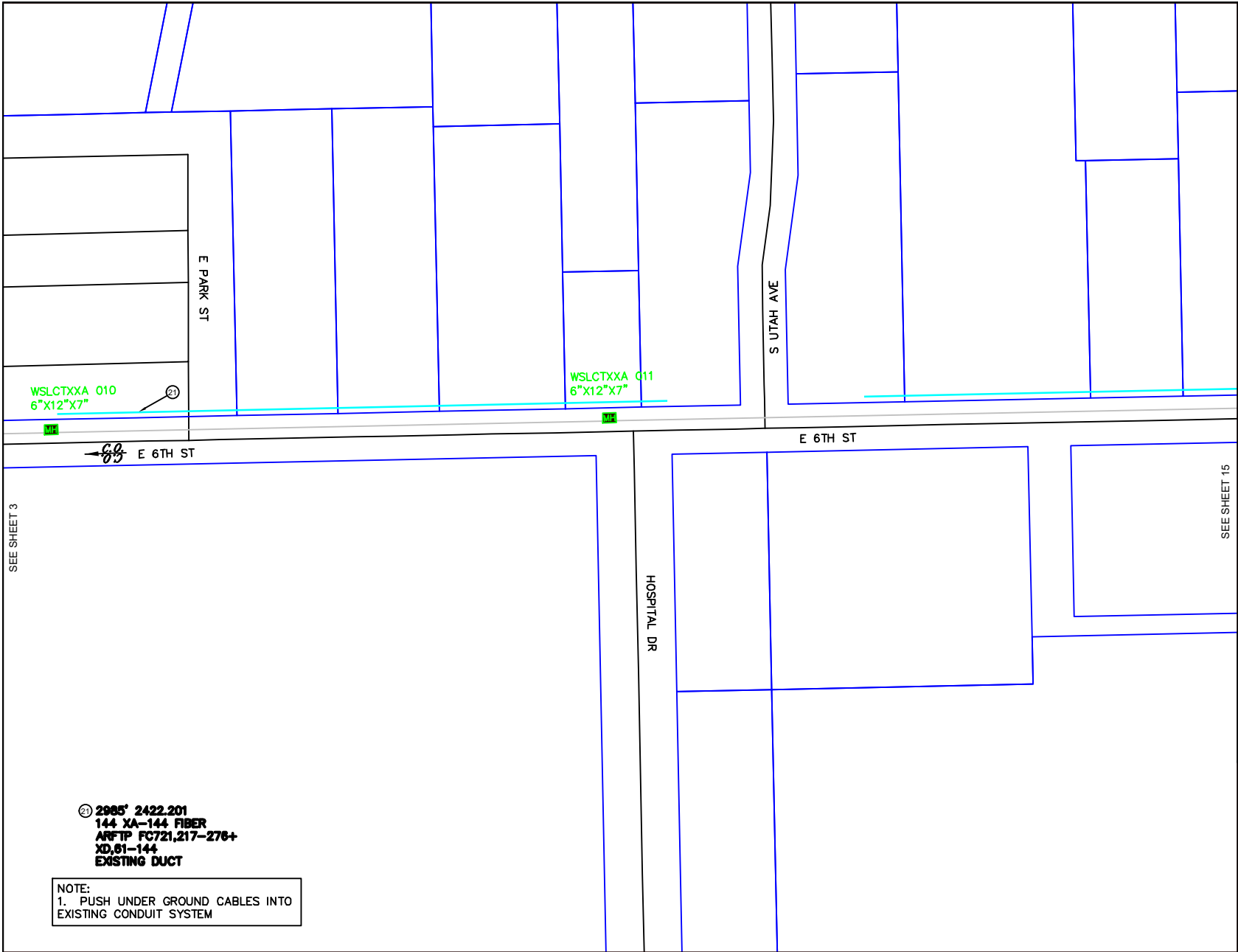

- AERIAL OVERLASH
- DIR. BORE TO PLACE DUCT
- - - PULL FIBER IN DUCT

WSLCTXXA 010
6"X12"X7"

WSLCTXXA 011
6"X12"X7"

E PARK ST

S UTAH AVE

← E 6TH ST

E 6TH ST

SEE SHEET 3

SEE SHEET 15

HOSPITAL DR

① 2985' 2422.201
144 XA-144 FIBER
ARFTP FC721,217-278+
XD,61-144
EXISTING DUCT

NOTE:
1. PUSH UNDER GROUND CABLES INTO
EXISTING CONDUIT SYSTEM

REVISIONS

NO.	DATE	DESCRIPTION



WESLACO
FEEDER JOB FC721

PROJECT NUMBER: 5314141	C.O. AREA: WESLACO EXCH. CODE: 70515
DRAWN DATE: 01/31/2024	ENGR: HOUSLEY PHONE: N/A
SCALE: 1:100	TAX DISTRICT: T0684
TWNSHP:	RNG:
	CNTY: HIDALGO FILE:
	DWG 14 OF 35
	SEC:

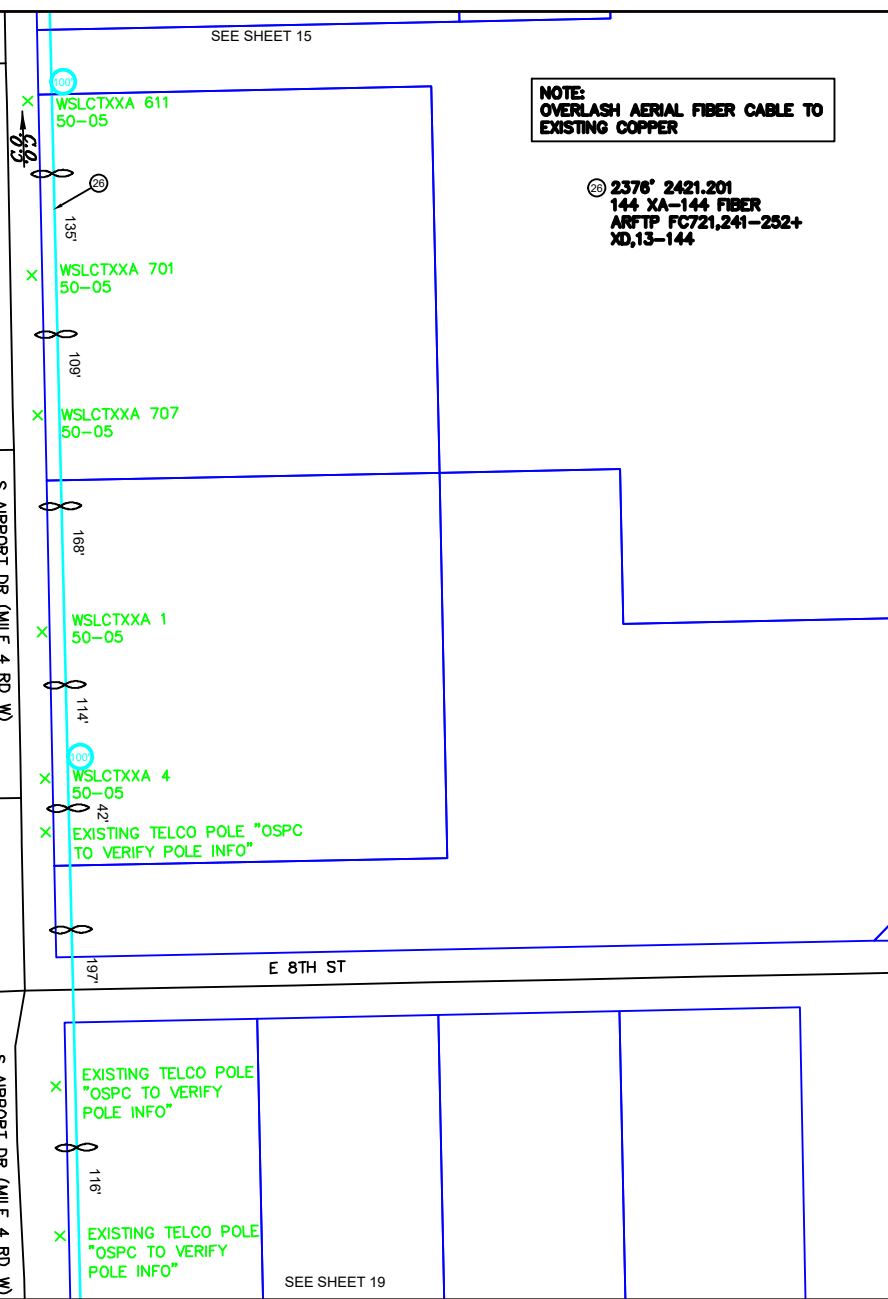
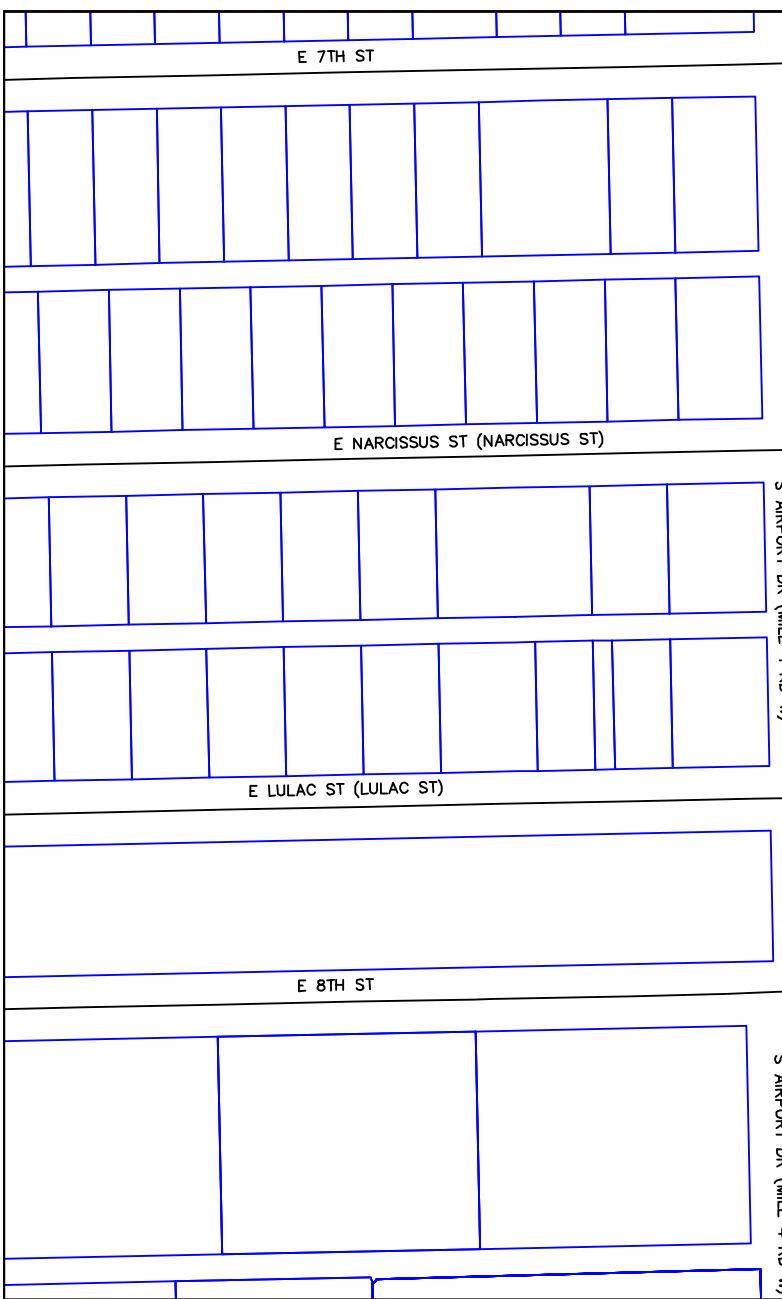

**NOTE:
OVERLASH AERIAL FIBER CABLE TO
EXISTING COPPER**

2376' 2421.201
144 XA-144 FIBER
ARFTP FC721,241-252+
XD,13-144

- AERIAL OVERLASH
- DIR.BORE TO PLACE DUCT
- - - PULL FIBER IN DUCT

REVISIONS		

Frontier

COMMUNICATIONS

WESLACO

FEEDER JOB FC721

PROJECT NUMBER: 5314141	C.O. AREA: WESLACO EXCH. CODE: 70515
DRAWN DATE: 01/31/2024	ENGR: HOUSLEY PHONE: N/A
SCALE: 1:100	CNTY: HIDALGO FILE:
TWNHP:	TAX DISTRICT: T0684 RNG:
	DWG 18 OF 35 SEC:

SEE SHEET 19

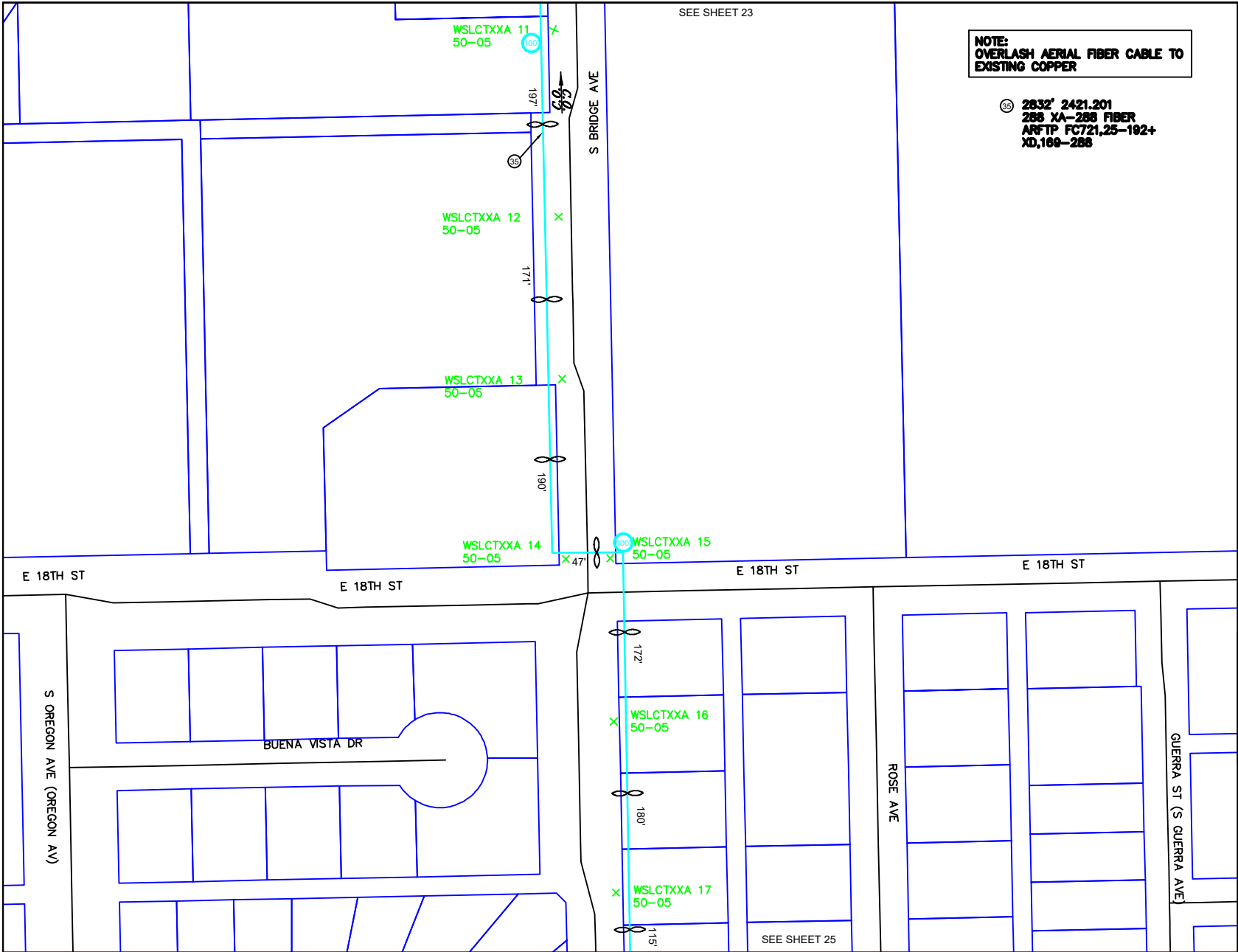

SEE SHEET 23

NOTE:
OVERLASH AERIAL FIBER CABLE TO EXISTING COPPER

Ⓢ 2832' 2421.201
288 XA-288 FIBER
ARFTP FC721,25-182+
XD,188-288

- AERIAL OVERLASH
- DIR.BORE TO PLACE DUCT
- - - PULL FIBER IN DUCT

REVISIONS		



Frontier
COMMUNICATIONS

WESLACO
FEEDER JOB FC721

PROJECT NUMBER: 5314141	C.O. AREA: WESLACO	EXCH. CODE: 70515
DRAWN DATE: 01/31/2024	ENGR: HOUSLEY	CNTY: HIDALGO
SCALE: 1:100	PHONE: N/A	FILE:
TWNHP:	TAX DISTRICT: T0684	DWG 24 OF 35
	RNG:	SEC:

SEE SHEET 25

SEE SHEET 27

**NOTE:
OVERLASH AERIAL FIBER CABLE TO
EXISTING COPPER**

⑫ 2502' 2421.201
288 XA-288 FIBER
ARFIP FC721,25-160+
XD,137-288

- AERIAL OVERLASH
- DIR.BORE TO PLACE DUCT
- - - PULL FIBER IN DUCT

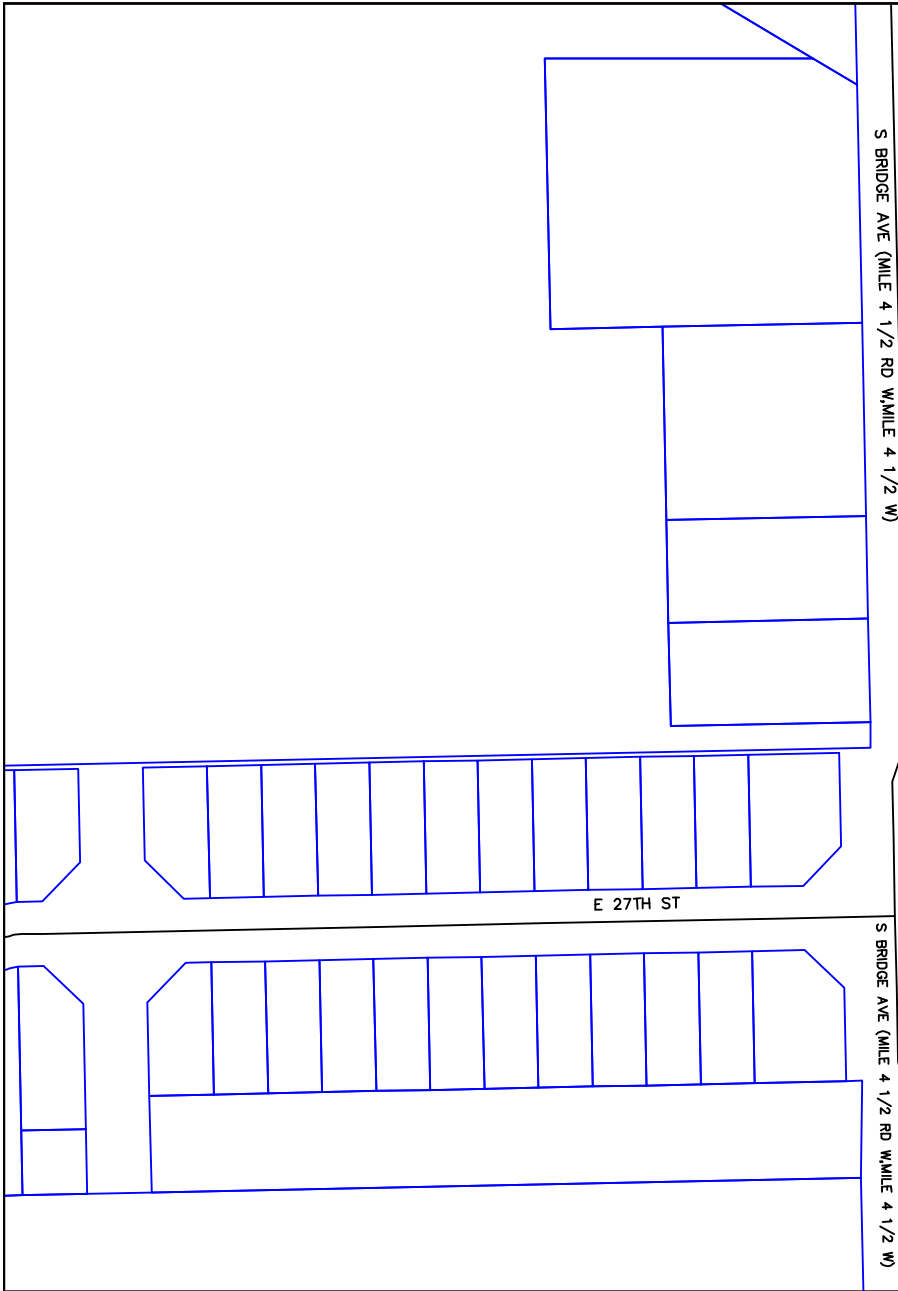

S BRIDGE AVE (MILE 4 1/2 RD W/MILE 4 1/2 W)

E 27TH ST

SEE SHEET 29

REVISIONS

NO.	DATE	DESCRIPTION



WESLACO
FEEDER JOB FC721

PROJECT NUMBER: 5314141	C.O. AREA: WESLACO EXCH. CODE: 70515
DRAWN DATE: 01/31/2024	ENGR: HOUSLEY PHONE: N/A
SCALE: 1:100	CNTY: HIDALGO FILE:
TWNSHP:	TAX DISTRICT: T0684 DWG 28 OF 35
	RNG: SEC:

Frontier FTTH Job #5314141

COUNTY Streets

East To West

MILE 5 N RD

Lat/Long:26.126681, -97.968278

E 22ND ST

Lat/Long:26.134047, -97.968607

North To South

S BRIDGE AVE

Lat/Long:26.130037, -97.982094

S PLEASANTVIEW DR

Lat/Long:26.131828, -97.966008

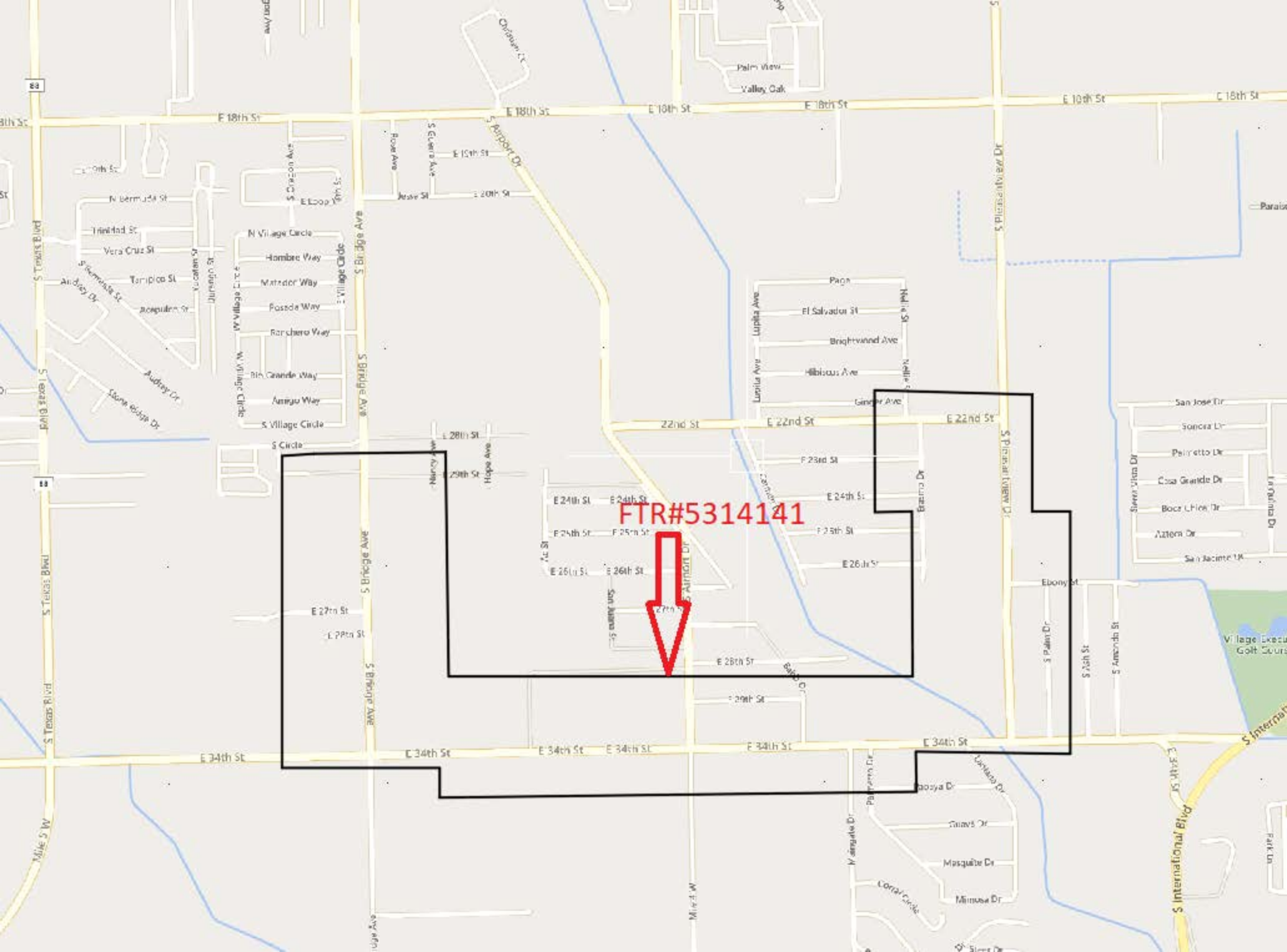

FTR#5314141

