



Planning Department

Anthony Uresti
Director of Planning

Main Office

2818 S. Business Hwy 281
Edinburg, Texas 78539
Phone (956) 318-2840
Fax (956) 318-2844

Precinct No. 1 Substation

1900 Joe Stephens Ave. Ste. A
Weslaco, TX 78596
Phone (956) 968-4734
Fax (956) 973-7850

Precinct No. 3 Substation

2401 N. Moorefield Road
Mission, Texas 78572
Phone (956) 205-7045
Fax (956) 205-7049

PIPELINE AND UTILITY PERMIT APPLICATION PACKET

5. Is this a common carrier pipeline or utility? If yes, please submit the Applicant's Texas Railroad Commission Form "T-4" or similar form designating the facility:

NO

6. Does Applicant have the Power of Eminent Domain?

NO

7. Will the product be carried for hire or by the owner of the goods?

NA

8. Name and Legal description of property owner requesting utility services if applicable:

NA

9. Type of utility work within county road right-of-way:

Bore Crossing Line Extension Along R.O.W. Other Overlashing new aerial fiber optic cable to the existing Frontier aerial facilities already in place.

10. Where is the origin of the line?

26°08'02.4"N

11. Where is the destination of the line?

COVERS MULTIPLE STREETS AS SHOWN IN THE PERMIT
DRAWING



Planning Department

Anthony Uresti
Director of Planning

Main Office

2818 S. Business Hwy 281
Edinburg, Texas 78539
Phone (956) 318-2840
Fax (956) 318-2844

Precinct No. 1 Substation

1900 Joe Stephens Ave. Ste. A
Weslaco, TX 78596
Phone (956) 968-4734
Fax (956) 973-7850

Precinct No. 3 Substation

2401 N. Moorefield Road
Mission, Texas 78572
Phone (956) 205-7045
Fax (956) 205-7049

PIPELINE AND UTILITY PERMIT APPLICATION PACKET

See sheet 20 of 21 Street Info

12. Utility Crossing Coordinate X: _____ Y: _____
(NAD 83 Texas South FIPS 4205 feet)

13. Number and size of lines:

PLACING 1.25" HDPE PIPE BY DIRECTIONAL BORE METHOD AND PULLING FIBER IN THE DUCT

14. Pressure (each line):

NA

15. Content (each line):

NA

16. Estimated date of installation of Pipeline or Utility:
After County Court Approval



Planning Department

Anthony Uresti
Director of Planning

Main Office

2818 S. Business Hwy 281
Edinburg, Texas 78539
Phone (956) 318-2840
Fax (956) 318-2844

Precinct No. 1 Substation

1900 Joe Stephens Ave. Ste. A
Weslaco, TX 78596
Phone (956) 968-4734
Fax (956) 973-7850

Precinct No. 3 Substation

2401 N. Moorefield Road
Mission, Texas 78572
Phone (956) 205-7045
Fax (956) 205-7049

PIPELINE AND UTILITY PERMIT APPLICATION PACKET

If requested permit is granted by HCPD, Applicant, in consideration thereof, agrees and binds itself as follows:

1. All pipelines or utilities herein will be horizontally placed within the right-of-way as determined by HCPD and at a minimum depth of five (5) feet below natural ground. Depth, horizontal, and vertical location shall be confirmed by HCPD Inspectors.
2. Location map, profile, and plans concerning the proposed pipeline or utility crossing will furnished with this application.
3. HCPD will be notified in writing ten days prior to the beginning date of construction under this permit.
4. Applicant will bear the entire expense of all future relocations of any pipelines or utilities should such relocation, at the sole discretion of the Hidalgo County Commissioners Court, be necessary for improvements, alteration, or maintenance of Hidalgo County's easement or property of interest.
5. Applicant will notify the HCPD at least 48 hours prior to covering work and or completion of its work and removal of its equipment from the job site to permit HCPD to make an inspection.
6. Upon notification by the HCPD, the Applicant will promptly repair or rectify any deficiency or condition caused by the Applicant's operations or installations under this permit. Applicant will leave easement in as near the same condition or better, in the HCPD's sole judgment, as it existed prior to the commencement of the operations under this permit.
7. Hidalgo County shall not be liable or responsible for, and shall be saved and held harmless by Applicant, and further shall be indemnified by Applicant, from and against any and all suits, actions, losses, damages, claims, or liability of any character, type, or description, including all expenses of litigation, court costs, attorney's fees, and engineering fees for injury or death to any person, or injury to any property, received or sustained by any person or persons or property, arising out of, or occasioned by, directly or indirectly, the performance of Applicant under this agreement, including claims and damages arising in part from the negligence of Hidalgo County.



Planning Department

Anthony Uresti
Director of Planning

Main Office

2818 S. Business Hwy 281
Edinburg, Texas 78539
Phone (956) 318-2840
Fax (956) 318-2844

Precinct No. 1 Substation

1900 Joe Stephens Ave. Ste. A
Weslaco, TX 78596
Phone (956) 968-4734
Fax (956) 973-7850

Precinct No. 3 Substation

2401 N. Moorefield Road
Mission, Texas 78572
Phone (956) 205-7045
Fax (956) 205-7049

PIPELINE AND UTILITY PERMIT APPLICATION PACKET

It is the expressed intent of the parties to this agreement that the indemnity provided for in this section is extended by Applicant to indemnify and protect Hidalgo County from the consequences of Hidalgo County's own negligence, whether that negligence is the sole or contributory cause of the resultant injury death, or damage.

Applicant further agrees to defend, at its own expense, with attorneys acceptable to Hidalgo County and on behalf of Hidalgo County, and in the name of Hidalgo County, any claim or litigation brought against Hidalgo County in connection with any such injury, death or damage.

Before construction is begun on such pipeline or utility crossings, Applicant will furnish to the HCPD a certificate of insurance (or other security approved by the HCPD) payable to Hidalgo County and protecting Hidalgo County (as an additional named insured) against any claims for personal injuries or damages to property resulting from the operations of Applicant, its agents, servants, employees, and contractors under this permit. Insurance is to be supplied in accordance with the attached Schedule A.

8. Hidalgo County makes no warranties, expressed or implied, in the granting of this permit; nor does Hidalgo County purport to grant any property interest or exclusive privileges whatsoever by granting such permit. It is specifically understood that Hidalgo County is not the agent for, nor does it act for, the fee owners or any persons or entities having any right, or title to possession of the land upon which Hidalgo County's easement or other property interest is located. Furthermore, in granting this permit Hidalgo County makes no representation or warranty that it has any property interest, including, but not limited to, an easement or right of way, in the land upon which Applicant constructs, maintains, repairs, or modifies the pipelines or utilities, made the subject of this application, nor does Hidalgo County make any representation or warranty as to the validity, quality or extent of such property interest, if any. Applicant acknowledges its understanding that Hidalgo County in granting this permit, does not convey or grant to Applicant any rights, title or interest for which is has no legal authority to grant or convey.
9. Applicant binds itself to comply with all federal, state, and local laws or regulations and will obtain all necessary permits from all local and federal agencies required by law before installation or construction is begun.



Planning Department

Anthony Uresti
Director of Planning

Main Office

2818 S. Business Hwy 281
Edinburg, Texas 78539
Phone (956) 318-2840
Fax (956) 318-2844

Precinct No. 1 Substation

1900 Joe Stephens Ave. Ste. A
Weslaco, TX 78596
Phone (956) 968-4734
Fax (956) 973-7850

Precinct No. 3 Substation

2401 N. Moorefield Road
Mission, Texas 78572
Phone (956) 205-7045
Fax (956) 205-7049

PIPELINE AND UTILITY PERMIT APPLICATION PACKET

10. Applicant will install its pipelines and utilities in a manner and location as shown in the plans and specifications filed with HCPD in support of this application for permit. Hidalgo County Planning Department's representative may at any time make such inspection as such engineer or other representation may deem necessary to assure that the construction of the pipeline or utilities is in accordance with the plans and specifications submitted, and said engineer or representative shall have the right to temporarily suspend Applicant's work if necessary, while such inspection is being made. Should Applicant not install the pipelines or utilities in accordance with the terms and conditions of this permit, Applicant agrees that Hidalgo County shall have the right to require, at Applicant's expense, the removal of the pipelines and utilities and its replacement in conformance to said plans and specifications and conditions of this permit. Hidalgo County may revoke this permit and suspend all work hereunder if it is determined by Hidalgo County that the pipelines or utilities are not being installed in accordance with such plans and specifications and conditions of this permit. The suspension or revocation of this permit shall not be a basis for a claim for damages against Hidalgo County.

11. Except in emergency situations where it is necessary to protect life and property, Applicant will not make any change, modification, or alteration in or to the pipelines or utilities without first securing a new or amended permit from Hidalgo County prior to the making of any such change. Applicant will maintain the pipelines or utilities hereby authorized in good and safe condition, and in accordance with plans, specifications, and this permit.

12. Applicant agrees to pay HCPD a permit fee to cover administrative costs in the amount of **\$500.00**, plus a reimbursement to HCPD for any necessary engineering fees which may be incurred for the study and processing of the Application. This fee will permit a single pipeline or utility to be within County right-of-way. Applicant further agrees to pay an additional fee of **\$500.00** for each additional line included in permit application at the same location; however, more than one location may be included in a single application.

Requests to lay additional line or lines, not included in an initial permit application, must be made by separate application, with new permit fees paid accordingly and support data provided.



Planning Department

Anthony Uresti
Director of Planning

Main Office

2818 S. Business Hwy 281
Edinburg, Texas 78539
Phone (956) 318-2840
Fax (956) 318-2844

Precinct No. 1 Substation

1900 Joe Stephens Ave. Ste. A
Weslaco, TX 78596
Phone (956) 968-4734
Fax (956) 973-7850

Precinct No. 3 Substation

2401 N. Moorefield Road
Mission, Texas 78572
Phone (956) 205-7045
Fax (956) 205-7049

PIPELINE AND UTILITY PERMIT APPLICATION PACKET

Permit fees may be waived where Applicant is a state, county, municipality, or a special political subdivision.

13. The Applicant is allowed one hundred twenty days (120) from the granting of the permit to start construction of the pipelines or utilities crossings. Once started, the Applicant is allowed ninety (90) days to complete all work under such permit. All construction must be completed within two hundred ten (210) days from the date of issuance of permit. Upon application, extension of the time periods set forth in this paragraph may be granted by the Hidalgo County Commissioners Court. Such applications for extension must be received by HCPD at least thirty days before the expiration of the two hundred ten (210) days period. A new permit fee, in accordance with Paragraph 12 hereof, will be charged for each extension granted.

Construction of any pipeline or utility crossing will not begin until written approval has been given by HCPD.

14. All provisions of the Pipeline and Utility Permit Administration Policy of Hidalgo County, if any, and all amendments thereto, are hereby incorporated herein as part of the terms and conditions of this permit for all purposes.
15. Applicant warrants and represents that it has secured from all fee owners of the involved property an easement or other property rights to construct, repair or modify the pipeline or utility in the manner set forth herein.
16. This Pipeline and Utility Permit if granted by Hidalgo County is subject to any and all other requirements, specifications and conditions listed in Exhibit A attached hereto.
17. Hidalgo County requires all coordinates of all utility crossings. Horizontal datum to be in NAD 83 State Plane Texas South 4205 feet and vertical datum in NAVD 88 Geoid 12a.



**Planning
Department**

Anthony Uresti
Director of Planning

Main Office

2818 S. Business Hwy 281
Edinburg, Texas 78539
Phone (956) 318-2840
Fax (956) 318-2844

Precinct No. 1 Substation

1900 Joe Stephens Ave. Ste. A
Weslaco, TX 78596
Phone (956) 968-4734
Fax (956) 973-7850

Precinct No. 3 Substation

2401 N. Moorefield Road
Mission, Texas 78572
Phone (956) 205-7045
Fax (956) 205-7049

PIPELINE AND UTILITY PERMIT APPLICATION PACKET

18. This permit constitutes the entire agreement between the parties with regard to the subject matter hereof, and all prior agreements, representations, and negotiations between the parties regarding the subject matter are hereby superseded. This permit shall not be altered or amended except by an agreement in writing executed by the parties hereto.

19. Applicant warrants and represents that its undersigned representative has full authority to bind Applicant to the terms and conditions of the foregoing Application and Agreement for Pipeline or Utility Permit.

DATED this _____ 23rd _____ day of _____ January _____, 2024.

SANDEEP REDDY BODDAPATI

(Name of Applicant – Printed or Typed)

By: *Sandeep*
Signature

Title: Delivery Manager

STATE OF TEXAS
COUNTY OF ~~HIDALGO~~ Collin

SUBSCRIBED AND SWORN TO before me the Applicant, Sandeep Boddapati, on this 23 day of January, 2024, to which witness my hand and seal of office.

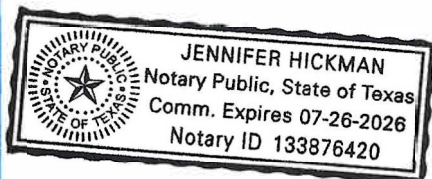

Jennifer Hickman
Notary Public for the State of Texas

My Commission Expires: 7/26/2026



**Planning
Department**

Anthony Uresti
Director of Planning

Main Office

2818 S. Business Hwy 281
Edinburg, Texas 78539
Phone (956) 318-2840
Fax (956) 318-2844

Precinct No. 1 Substation

1900 Joe Stephens Ave. Ste. A
Weslaco, TX 78596
Phone (956) 968-4734
Fax (956) 973-7850

Precinct No. 3 Substation

2401 N. Moorefield Road
Mission, Texas 78572
Phone (956) 205-7045
Fax (956) 205-7049

PIPELINE AND UTILITY PERMIT APPLICATION PACKET

**APPROVAL OF APPLICATION BY
HIDALGO COUNTY PLANNING DEPARTMENT**

Came on for consideration this _____ day of _____,
20____. The above and foregoing Application for Pipeline and Utility
Permit, and after consideration of the same by the Hidalgo County
Commissioners Court, said Application and Agreement for Pipeline or
Utility Permit is hereby APPROVED.

HIDALGO COUNTY:

Richard F. Cortez, County Judge



Planning Department

Anthony Uresti
Director of Planning

Main Office

2818 S. Business Hwy 281
Edinburg, Texas 78539
Phone (956) 318-2840
Fax (956) 318-2844

Precinct No. 1 Substation

1900 Joe Stephens Ave. Ste. A
Weslaco, TX 78596
Phone (956) 968-4734
Fax (956) 973-7850

Precinct No. 3 Substation

2401 N. Moorefield Road
Mission, Texas 78572
Phone (956) 205-7045
Fax (956) 205-7049

PIPELINE AND UTILITY PERMIT APPLICATION PACKET

EXHIBIT A

(Please insert description of project location and supporting documents for proposed utility work)



CERTIFICATE OF LIABILITY INSURANCE

DATE (MM/DD/YYYY)
01/23/2024

THIS CERTIFICATE IS ISSUED AS A MATTER OF INFORMATION ONLY AND CONFERS NO RIGHTS UPON THE CERTIFICATE HOLDER. THIS CERTIFICATE DOES NOT AFFIRMATIVELY OR NEGATIVELY AMEND, EXTEND OR ALTER THE COVERAGE AFFORDED BY THE POLICIES BELOW. THIS CERTIFICATE OF INSURANCE DOES NOT CONSTITUTE A CONTRACT BETWEEN THE ISSUING INSURER(S), AUTHORIZED REPRESENTATIVE OR PRODUCER, AND THE CERTIFICATE HOLDER.

IMPORTANT: If the certificate holder is an ADDITIONAL INSURED, the policy(ies) must have ADDITIONAL INSURED provisions or be endorsed. If SUBROGATION IS WAIVED, subject to the terms and conditions of the policy, certain policies may require an endorsement. A statement on this certificate does not confer rights to the certificate holder in lieu of such endorsement(s).

PRODUCER Trimble-Batjer Insurance Associates LLP 6011 Broadway Ste. 201 San Antonio, TX 78209	CONTACT NAME: Lisa Friend	
	PHONE (A/C, No, Ext): (325) 340-9942	FAX (A/C, No):
	E-MAIL ADDRESS: lisa@tb1883.com	
	INSURER(S) AFFORDING COVERAGE	
	INSURER A : Zurich American Insurance Company	NAIC # 16535
	INSURER B : Homesite Insurance Company of Florida	11156
	INSURER C : SiriusPoint Specialty Insurance Corporation	16820
	INSURER D :	
	INSURER E :	
	INSURER F :	

INSURED

Housley Communications, Inc. DBA Housley Group
P. O. Box 2899
San Angelo, TX 76902

COVERAGES

CERTIFICATE NUMBER:

REVISION NUMBER:

THIS IS TO CERTIFY THAT THE POLICIES OF INSURANCE LISTED BELOW HAVE BEEN ISSUED TO THE INSURED NAMED ABOVE FOR THE POLICY PERIOD INDICATED. NOTWITHSTANDING ANY REQUIREMENT, TERM OR CONDITION OF ANY CONTRACT OR OTHER DOCUMENT WITH RESPECT TO WHICH THIS CERTIFICATE MAY BE ISSUED OR MAY PERTAIN, THE INSURANCE AFFORDED BY THE POLICIES DESCRIBED HEREIN IS SUBJECT TO ALL THE TERMS, EXCLUSIONS AND CONDITIONS OF SUCH POLICIES. LIMITS SHOWN MAY HAVE BEEN REDUCED BY PAID CLAIMS.

INSR LTR	TYPE OF INSURANCE	ADDL INSD	SUBR WVD	POLICY NUMBER	POLICY EFF (MM/DD/YYYY)	POLICY EXP (MM/DD/YYYY)	LIMITS
A	COMMERCIAL GENERAL LIABILITY <input type="checkbox"/> CLAIMS-MADE <input checked="" type="checkbox"/> OCCUR			GLO3538421-00	5/11/2023	3/1/2024	EACH OCCURRENCE \$ 1,000,000 DAMAGE TO RENTED PREMISES (Ea occurrence) \$ 100,000 MED EXP (Any one person) \$ 10,000 PERSONAL & ADV INJURY \$ 1,000,000 GENERAL AGGREGATE \$ 2,000,000 PRODUCTS - COMP/OP AGG \$ 2,000,000 \$
	GEN'L AGGREGATE LIMIT APPLIES PER: <input type="checkbox"/> POLICY <input checked="" type="checkbox"/> PROJECT <input checked="" type="checkbox"/> LOC OTHER:						
A	AUTOMOBILE LIABILITY <input checked="" type="checkbox"/> ANY AUTO OWNED AUTOS ONLY <input type="checkbox"/> SCHEDULED AUTOS <input checked="" type="checkbox"/> HIRED AUTOS ONLY <input checked="" type="checkbox"/> NON-OWNED AUTOS ONLY			BAP3538422-00	5/11/2023	3/1/2024	COMBINED SINGLE LIMIT (Ea accident) \$ 2,000,000 BODILY INJURY (Per person) \$ BODILY INJURY (Per accident) \$ PROPERTY DAMAGE (Per accident) \$ \$
B	UMBRELLA LIAB <input checked="" type="checkbox"/> OCCUR EXCESS LIAB <input type="checkbox"/> CLAIMS-MADE			CXP-005514-01	5/11/2023	3/1/2024	EACH OCCURRENCE \$ 5,000,000 AGGREGATE \$ 5,000,000 \$
	DED RETENTION \$						
A	WORKERS COMPENSATION AND EMPLOYERS' LIABILITY ANY PROPRIETOR/PARTNER/EXECUTIVE OFFICER/MEMBER EXCLUDED? (Mandatory in NH) <input type="checkbox"/> Y <input checked="" type="checkbox"/> N If yes, describe under DESCRIPTION OF OPERATIONS below		N/A	WC3538420-00	5/11/2023	3/1/2024	<input checked="" type="checkbox"/> PER STATUTE <input type="checkbox"/> OTHER E.L. EACH ACCIDENT \$ 1,000,000 E.L. DISEASE - EA EMPLOYEE \$ 1,000,000 E.L. DISEASE - POLICY LIMIT \$ 1,000,000
C	Excess Liability			TSX-000467-23	5/11/2023	3/1/2024	Excess over Lead \$ 5,000,000

DESCRIPTION OF OPERATIONS / LOCATIONS / VEHICLES (ACORD 101, Additional Remarks Schedule, may be attached if more space is required)
See Additional Remarks Schedule for Special Provisions.

CERTIFICATE HOLDER

CANCELLATION

Hidalgo County Planning Department
2818 S. Business Hwy. 281
Edinburg, TX 78539

SHOULD ANY OF THE ABOVE DESCRIBED POLICIES BE CANCELLED BEFORE THE EXPIRATION DATE THEREOF, NOTICE WILL BE DELIVERED IN ACCORDANCE WITH THE POLICY PROVISIONS.

AUTHORIZED REPRESENTATIVE

KEY MAP

THIS BOUNDARY COMES UNDER HIDALGO COUNTY JURISDICTION

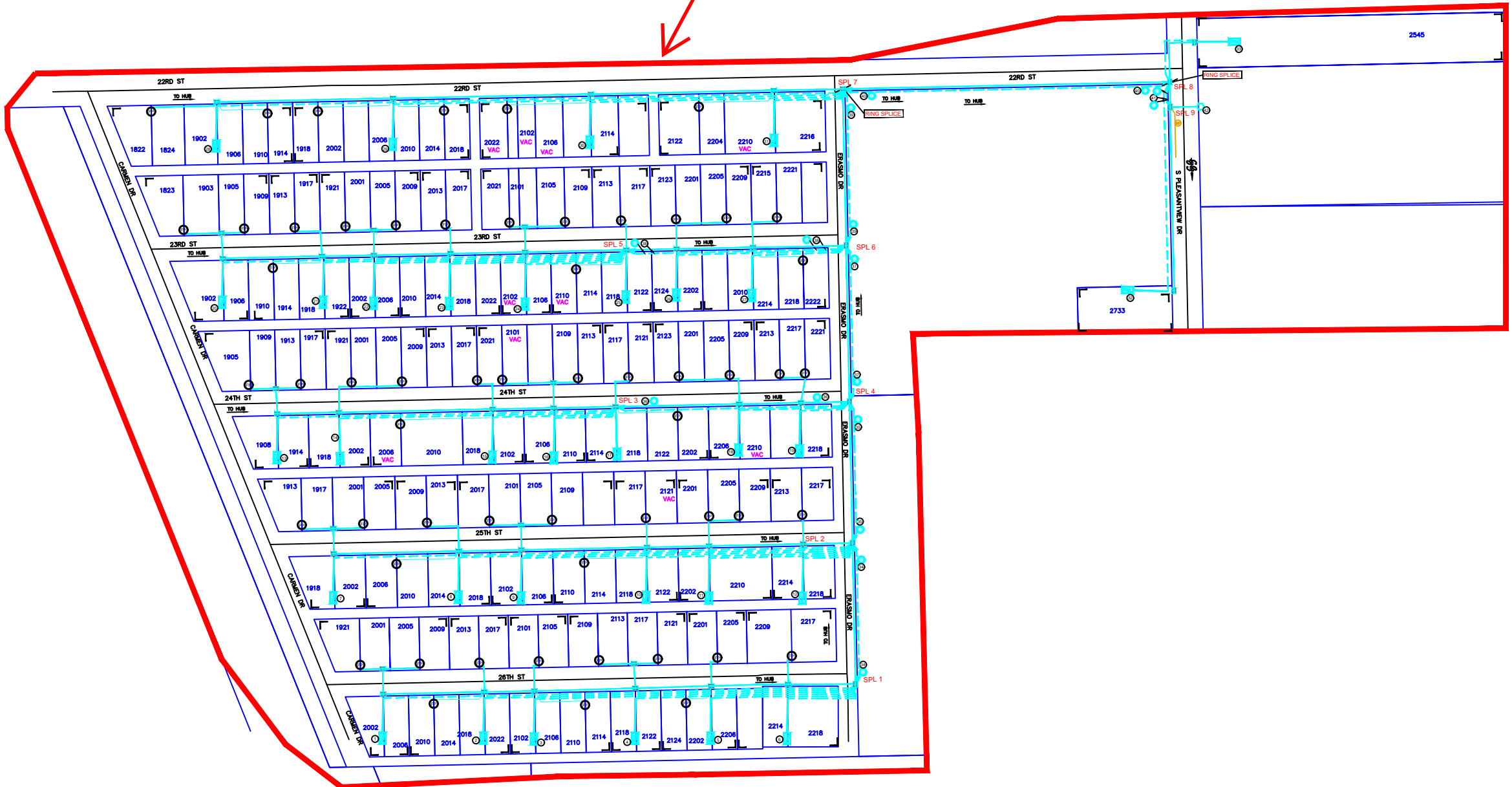

REVISIONS		



Frontier
COMMUNICATIONS

WESLACO FDH
HUB H2003

PROJECT NUMBER: 5314144	C.O. AREA: WESLACO
EXCH. CODE: 70515	CNTY: HIDALGO
DRAWN DATE: 01/23/2024	ENGR: HOUSELY
PHONE: N/A	FILE:
SCALE: 1:100	TAX DISTRICT: T0684
TWNSHP:	RNG:
	SEC:

- AERIAL OVERLASH
- DIR. BORE TO PLACE DUCT
- - - PULL FIBER IN DUCT

UNITS / ACCT CODES

FP004	1
FP030	3
FP58D	2
FS26	194
FS27	28
FP017	2
FP43F	880
FP029	395
FP032	155
FP58B	2
FP59A	995
FP59B	165
FS50	8
FS14A	1
FS52	204
FS14A	1

REVISIONS



WESLACO
FDH HUB H2003

PROJECT NUMBER: 5314144	C.O. AREA: WESLACO	EXCH. CODE: 70515
DRAWN DATE: 01/23/2024	ENGR: HOUSELY	CNTY: HIDALGO
SCALE: 1:100	PHONE: N/A	FILE:
TWNSHP:	TAX DISTRICT: T0684	DWG 1 OF 5
	RNG:	SEC:

SEE SHEET 2

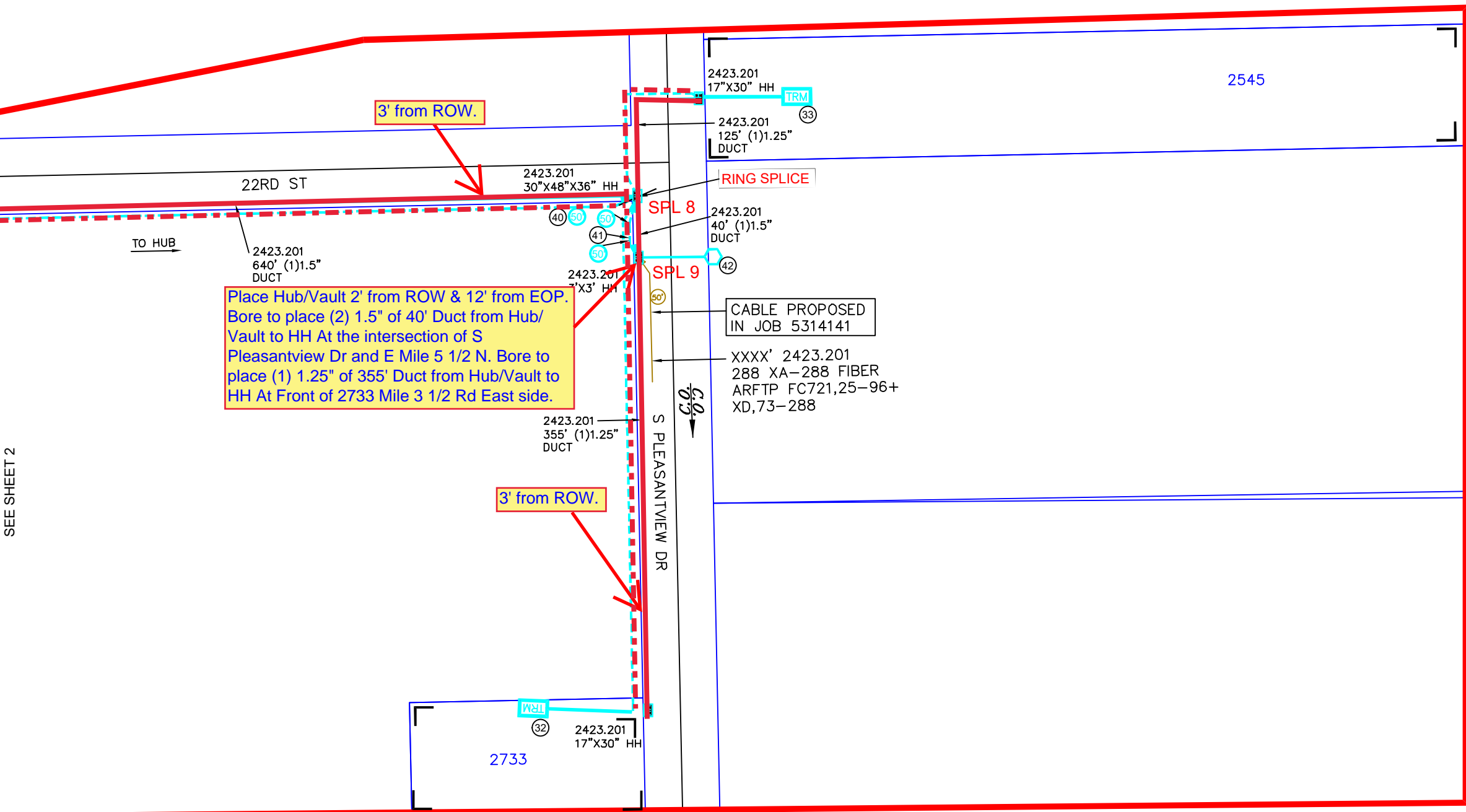

Place Hub/Vault 2' from ROW & 12' from EOP. Bore to place (2) 1.5" of 40' Duct from Hub/Vault to HH At the intersection of S Pleasantview Dr and E Mile 5 1/2 N. Bore to place (1) 1.25" of 355' Duct from Hub/Vault to HH At Front of 2733 Mile 3 1/2 Rd East side.

NOTE:
PLACE BURIED FIBER CABLES IN NEW DUCT.

④① 140' 2423.201
FO 288
ARFTP H2003,1-204
XD,205-288

④② 2423.201
WCFTP H2003
FDH 48/432
IN: ARFTP FC721,79-96+
XD,19-48
OUT: ARFTP H2003,1-432
(2) 1:32 SPLITTERS
VACANT PAIRS IN HUB:
ARFTP H2003,205-432
XXXX TO CO.

③③ 2423.201
FIBER TERM
4 PORT 500FT(395FT)
ARFTP FT-205933
ARFTP H2003,193-196

③④ 2423.201
FIBER TERM
4 PORT 500FT(155FT)
ARFTP FT-205934
ARFTP H2003,197-200

④③ 740' 2423.201
FO 288
ARFTP H2003,1-192
XD,193-288

SEE SHEET 4

SEE SHEET 2-1 FOR ADDITIONAL REFERENCE

NOTE: PLACE BURIED FIBER CABLES IN NEW DUCT.

- AERIAL OVERLASH
- DIR. BORE TO PLACE DUCT
- PULL FIBER IN DUCT

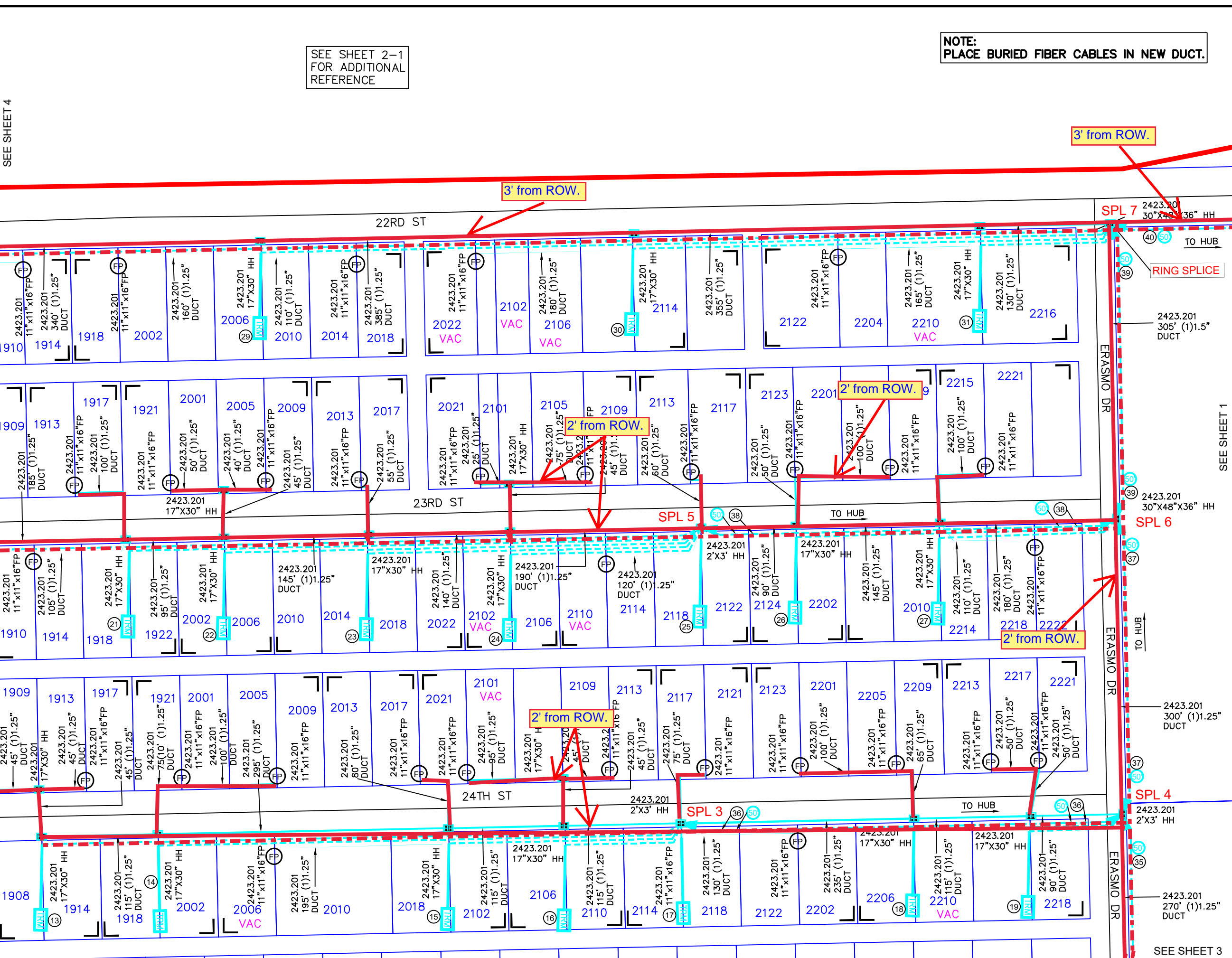

UNITS / ACCT CODES

FS51	30
FS14A	1
FS51	36
FS14A	1
FS51	20
FS14A	1
FS50	10
FS14A	1
FS50	12
FS14A	1
FP017	8
FP029	3200
FP032	2970
FP43F	2230
FP58A	32
FP58B	24
FP58D	2
FP59A	4305
FP59B	1690

REVISIONS



WESLACO
FDH HUB H2003

PROJECT NUMBER: 5314144	C.O. AREA: WESLACO
ENGR: HOUSELY	EXCH. CODE: 70515
PHONE: N/A	CNTY: HIDALGO
TAX DISTRICT: T0684	FILE:
SCALE: 1:100	DWG 2 OF 5
TWNSHP:	SEC:

SEE SHEET 3

⑬ 2423.201
FIBER TERM
6 PORT 1000FT(605FT)
ARFTP FT-205914
ARFTP H2003,73-78

⑭ 2423.201
FIBER TERM
6 PORT 1000FT(490FT)
ARFTP FT-205915
ARFTP H2003,79-84

⑮ 2423.201
FIBER TERM
6 PORT 500FT(255FT)
ARFTP FT-205916
ARFTP H2003,85-90

⑯ 2423.201
FIBER TERM
6 PORT 500FT(140FT)
ARFTP FT-205917
ARFTP H2003,91-96

⑰ 2423.201
FIBER TERM
6 PORT 100FT(50FT)
ARFTP FT-205918
ARFTP H2003,97-102

⑱ 2423.201
FIBER TERM
6 PORT 500FT(230FT)
ARFTP FT-205919
ARFTP H2003,109-114

⑲ 2423.201
FIBER TERM
4 PORT 500FT(115FT)
ARFTP FT-205920
ARFTP H2003,115-118

⑳ 2423.201
FIBER TERM
6 PORT 1000FT(595FT)
ARFTP FT-205922
ARFTP H2003,127-132

㉑ 2423.201
FIBER TERM
6 PORT 1000FT(500FT)
ARFTP FT-205923
ARFTP H2003,133-138

㉒ 2423.201
FIBER TERM
6 PORT 500FT(355FT)
ARFTP FT-205924
ARFTP H2003,139-144

㉓ 2423.201
FIBER TERM
6 PORT 500FT(215FT)
ARFTP FT-205925
ARFTP H2003,145-150

㉔ 2423.201
FIBER TERM
6 PORT 100FT(50FT)
ARFTP FT-205926
ARFTP H2003,151-156

㉕ 2423.201
FIBER TERM
6 PORT 500FT(350FT)
ARFTP FT-205927
ARFTP H2003,157-162

㉖ 2423.201
FIBER TERM
6 PORT 500FT(205FT)
ARFTP FT-205928
ARFTP H2003,163-168

㉗ 2423.201
FIBER TERM
6 PORT 1000FT(895FT)
ARFTP FT-205930
ARFTP H2003,175-180

㉘ 2423.201
FIBER TERM
4 PORT 1000FT(510FT)
ARFTP FT-205931
ARFTP H2003,181-184

㉙ 2423.201
FIBER TERM
4 PORT 500FT(155FT)
ARFTP FT-205932
ARFTP H2003,185-188

㉚ 370' 2423.201
FO 96
ARFTP H2003,1-72
XD,73-96

㉛ 540' 2423.201
FO 48
ARFTP H2003,73-108
XD,37-48

㉜ 400' 2423.201
FO 144
ARFTP H2003,1-120
XD,121-144

㉝ 515' 2423.201
FO 48
ARFTP H2003,121-156
XD,37-48

㉞ 405' 2423.201
FO 288
ARFTP H2003,1-168
XD,169-288

㉟ 740' 2423.201
FO 288
ARFTP H2003,1-192
XD,193-288

REVISIONS



WESLACO
FDH HUB H2003

PROJECT NUMBER:	5314144	C.O. AREA:	WESLACO
		EXCH. CODE:	70515
DRAWN DATE:	ENGR: HOUSELY	CNTY:	HIDALGO
01/23/2024	PHONE: N/A	FILE:	
SCALE: 1:100	TAX DISTRICT: T0684	DWG	2-1 OF 5
TWNSHP:	RNG:	SEC:	

SEE SHEET 2

- AERIAL OVERLASH
- DIR. BORE TO PLACE DUCT
- - - PULL FIBER IN DUCT

UNITS / ACCT CODES

FS51	36
FS14A	1
FS51	36
FS14A	1
FP017	12
FP029	1920
FP032	4450
FP43F	375
FP58A	21
FP58B	18
FP59A	2560
FP59B	785

REVISIONS



**WESLACO
FDH HUB H2003**

PROJECT NUMBER: 5314144	C.O. AREA: WESLACO
EXCH. CODE: 70515	
DRAWN DATE: 01/23/2024	ENGR: HOUSELY
SCALE: 1:100	PHONE: N/A
TWNSHP:	RNG:
CNTY: HIDALGO	FILE:
DWG 3	OF 5
SEC:	

NOTE:
PLACE BURIED FIBER CABLES IN NEW DUCT.

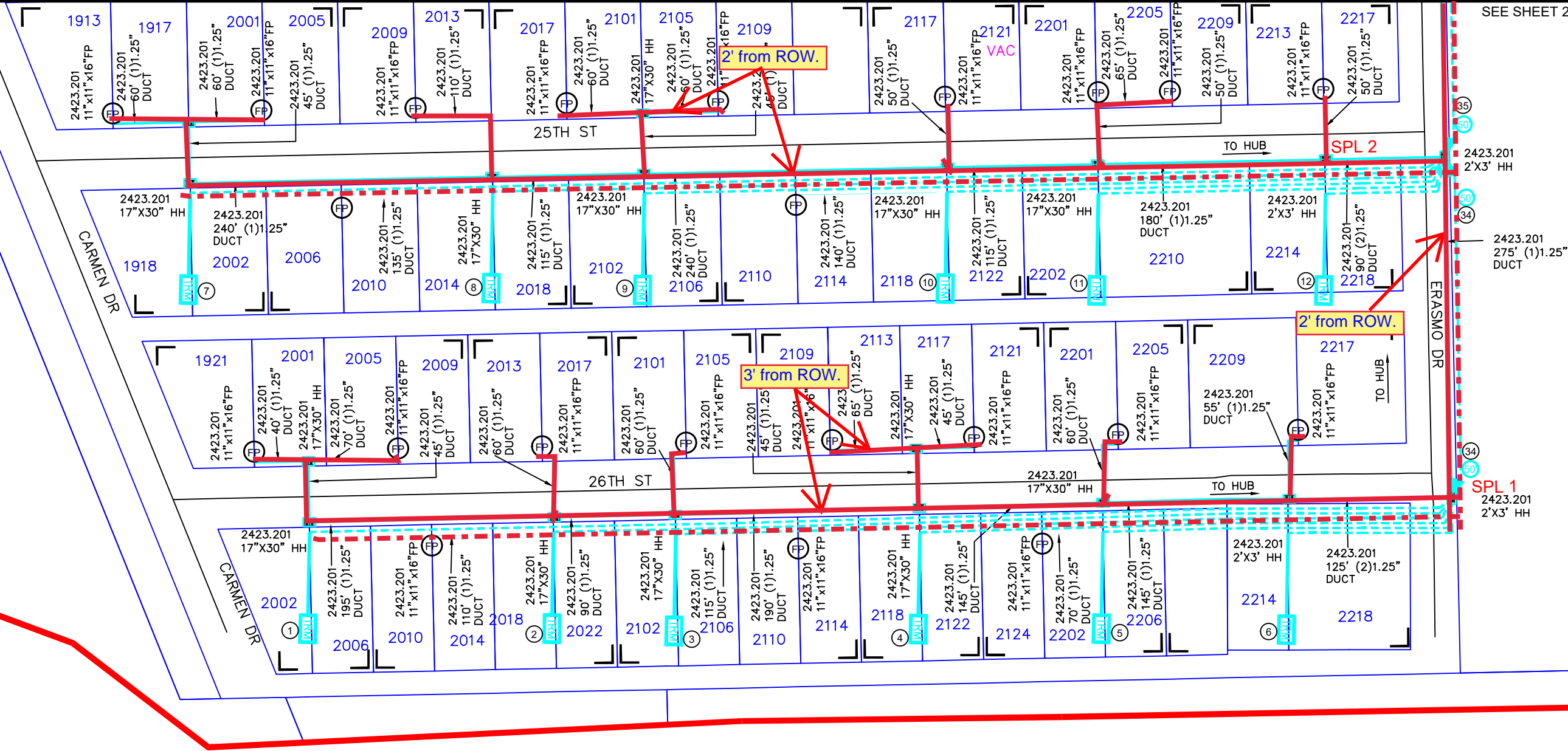

① 2423.201
FIBER TERM
6 PORT 1000FT(915FT)
ARFTP FT-205902
ARFTP H2003,1-6

⑤ 2423.201
FIBER TERM
6 PORT 500FT(295FT)
ARFTP FT-205906
ARFTP H2003,25-30

⑨ 2423.201
FIBER TERM
6 PORT 1000FT(650FT)
ARFTP FT-205910
ARFTP H2003,49-54

③④ 375' 2423.201
FO 48
ARFTP H2003,1-36
XD,37-48

② 2423.201
FIBER TERM
6 PORT 1000FT(720FT)
ARFTP FT-205903
ARFTP H2003,7-12

⑥ 2423.201
FIBER TERM
4 PORT 500FT(130FT)
ARFTP FT-205907
ARFTP H2003,31-34

⑩ 2423.201
FIBER TERM
6 PORT 500FT(410FT)
ARFTP FT-205911
ARFTP H2003,55-60

③⑤ 370' 2423.201
FO 96
ARFTP H2003,1-72
XD,73-96

③ 2423.201
FIBER TERM
6 PORT 1000FT(630FT)
ARFTP FT-205904
ARFTP H2003,13-18

⑦ 2423.201
FIBER TERM
6 PORT 1500FT(1005FT)
ARFTP FT-205908
ARFTP H2003,37-42

⑪ 2423.201
FIBER TERM
6 PORT 500FT(295FT)
ARFTP FT-205912
ARFTP H2003,61-66

④ 2423.201
FIBER TERM
6 PORT 500FT(440FT)
ARFTP FT-205905
ARFTP H2003,19-24

⑧ 2423.201
FIBER TERM
6 PORT 1000FT(765FT)
ARFTP FT-205909
ARFTP H2003,43-48

⑫ 2423.201
FIBER TERM
4 PORT 100FT(115FT)
ARFTP FT-205913
ARFTP H2003,67-70

- ②⑦ 2423.201
FIBER TERM
6 PORT 1000FT(780FT)
ARFTP FT-205921
ARFTP H2003,121-126
- ②⑧ 2423.201
FIBER TERM
6 PORT 1500FT(1235FT)
ARFTP FT-205929
ARFTP H2003,169-174

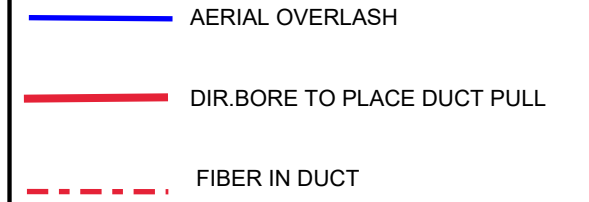

SEE SHEET 2

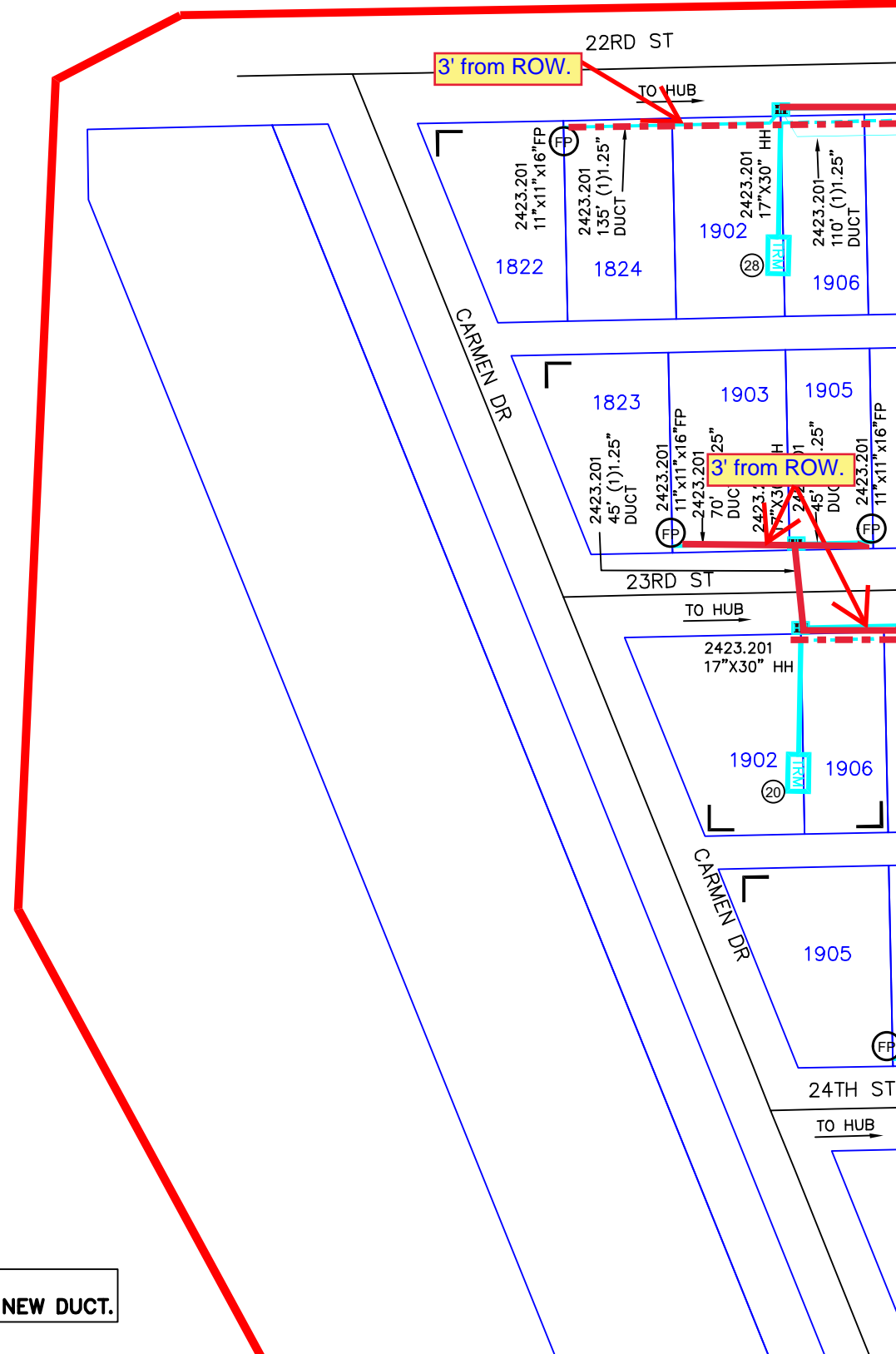

UNITS / ACCT CODES

FP017	2
FP58A	4
FP58B	3
FP59A	295
FP59B	110

REVISIONS

NO.	DESCRIPTION	DATE



WESLACO
FDH HUB H2003

PROJECT NUMBER:	5314144	C.O. AREA:	WESLACO
		EXCH. CODE:	70515
DRAWN DATE:	ENGR: HOUSELY	CNTY:	HIDALGO
01/23/2024	PHONE: N/A	FILE:	
SCALE: 1:100	TAX DISTRICT: T0684	DWG	4 OF 5
TWNSHP:	RNG:	SEC:	

NOTE:
PLACE BURIED FIBER CABLES IN NEW DUCT.



Place Hub/Vault 2' from ROW & 12' from EOP. Bore to place (2) 1.5" of 40' Duct from Hub/Vault to HH At the intersection of S Pleasantview Dr and E Mile 5 1/2 N. Bore to place (1) 1.25" of 355' Duct from Hub/Vault to HH At Front of 2733 Mile 3 1/2 Rd East side.

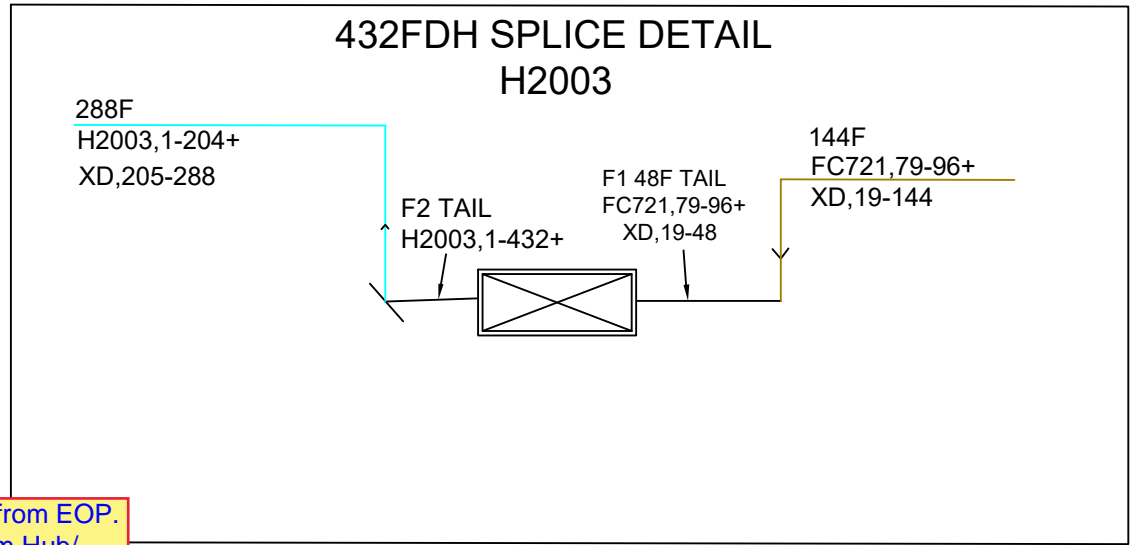

HUB ID	HUB H2003
MATERIAL CODE	F3H-1G432UE
MANUFACTURER	COMMSCOPE
TYPE	FDH CABINET 48/432TYP PAD GEN 3
IN	H2003A,1-32
IN	H2003B,1-32
IN	H2003C,1-32
IN	XD,19-48
IN	FC721,79-96+
OUT	H2003,1-432

SPLITTER ID	H2003A
MATERIAL CODE	FPS-G2LPP1AJJ
MANUFACTURER	COMMSCOPE
TYPE	1:32 SPLITTER GEN 3
IN	FC721,79-79
OUT	H2003A,1-32

SPLITTER ID	H2003B
MATERIAL CODE	FPS-G2LPP1AJJ
MANUFACTURER	COMMSCOPE
TYPE	1:32 SPLITTER GEN 3
IN	FC721,80-80
OUT	H2003B,1-32

SPLITTER ID	H2003C
MATERIAL CODE	FPS-G2LPP1AJJ
MANUFACTURER	COMMSCOPE
TYPE	1:32 SPLITTER GEN 3
IN	FC721,81-81
OUT	H2003C,1-32

70515-5314124
2545 S PLEASANTVIEW DR
H2003 (432)
SPLITTERS 1:32

FDH 144/288/432
44"H X 21.5" W X 13.5"D
FIBER HUB TYPICAL

<u>SPLITTER</u>	IN	FC721,79-79
	OUT	H2003A,1-32
	IN	FC721,80-80
	OUT	H2003B,1-32
	IN	FC721,81-81
	OUT	H2003C,1-32
<u>HUB</u>	IN	H2003A,1-32
	IN	H2003B,1-32
	IN	H2003C,1-32
	IN	XD,19-48
	IN	FC721,79-96+
	OUT	H2003,1-432

PROPOSED FDH LOCATION
2545 S PLEASANTVIEW DR, WESLACO, TX 78596

UNITS ENGINEERED		
FDH2003	LU'S(ACTUAL)	176
	LU'S(FUTURE)	
	MU'S(ACTUAL)	
	MU'S(FUTURE)	
	BU'S(ACTUAL)	
	BU'S(FUTURE)	

FIBER INFO FOR THE LONGEST FIBER SERVED BY THIS FDH			
	FEEDER	DISTRIBUTION	TOTAL OF FEEDER & DISTRIBUTION
CABLE #	FC721	H2003	
FIBER #	79	1	
SPLICES	x	9	x
LENGTH	X.XXXXKFT	3.485KFT	X.XXXXKFT

REVISIONS		

WESLACO
FDH HUB H2003

PROJECT NUMBER: 5314144	C.O. AREA: WESLACO
EXCH. CODE: 70515	
DRAWN DATE: 01/23/2024	ENGR: HOUSELY PHONE: N/A
SCALE: 1:100	CNTY: HIDALGO FILE:
TWNSHP:	TAX DISTRICT: T0684 DWG 5 OF 5
RNG:	SEC:

Frontier FTTH Job #5314144

County Streets

East To West

ERASMO DR

Lat/Long: 26.133063, -97.968130

RDS PLEASANTVIEW DR

Lat/Long:26.132827, -97.966022

North To South

22ND ST

Lat/Long:26.134006, -97.969847

23RD ST

Lat/Long:26.133127, -97.970152

24TH ST

Lat/Long:26.132286, -97.969826

25TH ST

Lat/Long:26.131526, -97.969627

26TH ST

Lat/Long:26.130741, -97.969600

