



Planning Department

Anthony Uresti
Director of Planning

Main Office

2818 S. Business Hwy 281
Edinburg, Texas 78539
Phone (956) 318-2840
Fax (956) 318-2844

Precinct No. 1 Substation

1900 Joe Stephens Ave. Ste. A
Weslaco, TX 78596
Phone (956) 968-4734
Fax (956) 973-7850

Precinct No. 3 Substation

2401 N. Moorefield Road
Mission, Texas 78572
Phone (956) 205-7045
Fax (956) 205-7049

PIPELINE AND UTILITY PERMIT APPLICATION PACKET

5. Is this a common carrier pipeline or utility? If yes, please submit the Applicant's Texas Railroad Commission Form "T-4" or similar form designating the facility:

NO

6. Does Applicant have the Power of Eminent Domain?

NO

7. Will the product be carried for hire or by the owner of the goods?

NA

8. Name and Legal description of property owner requesting utility services if applicable:

NA

9. Type of utility work within county road right-of-way:

Bore Crossing Line Extension Along R.O.W. Other Overlashing new aerial fiber optic cable to the existing Frontier aerial facilities already in place.

10. Where is the origin of the line?

26°07'47.2"N

11. Where is the destination of the line?

COVERS MULTIPLE STREETS AS SHOWN IN THE PERMIT
DRAWING



Planning Department

Anthony Uresti
Director of Planning

Main Office

2818 S. Business Hwy 281
Edinburg, Texas 78539
Phone (956) 318-2840
Fax (956) 318-2844

Precinct No. 1 Substation

1900 Joe Stephens Ave. Ste. A
Weslaco, TX 78596
Phone (956) 968-4734
Fax (956) 973-7850

Precinct No. 3 Substation

2401 N. Moorefield Road
Mission, Texas 78572
Phone (956) 205-7045
Fax (956) 205-7049

PIPELINE AND UTILITY PERMIT APPLICATION PACKET

See sheet 18 of 19 Street Info

12. Utility Crossing Coordinate X: _____ Y: _____
(NAD 83 Texas South FIPS 4205 feet)

13. Number and size of lines:

PLACING 1.25" HDPE PIPE BY DIRECTIONAL BORE METHOD AND PULLING FIBER IN THE DUCT

14. Pressure (each line):

NA

15. Content (each line):

NA

16. Estimated date of installation of Pipeline or Utility:
After County Court Approval



Planning Department

Anthony Uresti
Director of Planning

Main Office

2818 S. Business Hwy 281
Edinburg, Texas 78539
Phone (956) 318-2840
Fax (956) 318-2844

Precinct No. 1 Substation

1900 Joe Stephens Ave. Ste. A
Weslaco, TX 78596
Phone (956) 968-4734
Fax (956) 973-7850

Precinct No. 3 Substation

2401 N. Moorefield Road
Mission, Texas 78572
Phone (956) 205-7045
Fax (956) 205-7049

PIPELINE AND UTILITY PERMIT APPLICATION PACKET

If requested permit is granted by HCPD, Applicant, in consideration thereof, agrees and binds itself as follows:

1. All pipelines or utilities herein will be horizontally placed within the right-of-way as determined by HCPD and at a minimum depth of five (5) feet below natural ground. Depth, horizontal, and vertical location shall be confirmed by HCPD Inspectors.
2. Location map, profile, and plans concerning the proposed pipeline or utility crossing will furnished with this application.
3. HCPD will be notified in writing ten days prior to the beginning date of construction under this permit.
4. Applicant will bear the entire expense of all future relocations of any pipelines or utilities should such relocation, at the sole discretion of the Hidalgo County Commissioners Court, be necessary for improvements, alteration, or maintenance of Hidalgo County's easement or property of interest.
5. Applicant will notify the HCPD at least 48 hours prior to covering work and or completion of its work and removal of its equipment from the job site to permit HCPD to make an inspection.
6. Upon notification by the HCPD, the Applicant will promptly repair or rectify any deficiency or condition caused by the Applicant's operations or installations under this permit. Applicant will leave easement in as near the same condition or better, in the HCPD's sole judgment, as it existed prior to the commencement of the operations under this permit.
7. Hidalgo County shall not be liable or responsible for, and shall be saved and held harmless by Applicant, and further shall be indemnified by Applicant, from and against any and all suits, actions, losses, damages, claims, or liability of any character, type, or description, including all expenses of litigation, court costs, attorney's fees, and engineering fees for injury or death to any person, or injury to any property, received or sustained by any person or persons or property, arising out of, or occasioned by, directly or indirectly, the performance of Applicant under this agreement, including claims and damages arising in part from the negligence of Hidalgo County.



Planning Department

Anthony Uresti
Director of Planning

Main Office

2818 S. Business Hwy 281
Edinburg, Texas 78539
Phone (956) 318-2840
Fax (956) 318-2844

Precinct No. 1 Substation

1900 Joe Stephens Ave. Ste. A
Weslaco, TX 78596
Phone (956) 968-4734
Fax (956) 973-7850

Precinct No. 3 Substation

2401 N. Moorefield Road
Mission, Texas 78572
Phone (956) 205-7045
Fax (956) 205-7049

PIPELINE AND UTILITY PERMIT APPLICATION PACKET

It is the expressed intent of the parties to this agreement that the indemnity provided for in this section is extended by Applicant to indemnify and protect Hidalgo County from the consequences of Hidalgo County's own negligence, whether that negligence is the sole or contributory cause of the resultant injury death, or damage.

Applicant further agrees to defend, at its own expense, with attorneys acceptable to Hidalgo County and on behalf of Hidalgo County, and in the name of Hidalgo County, any claim or litigation brought against Hidalgo County in connection with any such injury, death or damage.

Before construction is begun on such pipeline or utility crossings, Applicant will furnish to the HCPD a certificate of insurance (or other security approved by the HCPD) payable to Hidalgo County and protecting Hidalgo County (as an additional named insured) against any claims for personal injuries or damages to property resulting from the operations of Applicant, its agents, servants, employees, and contractors under this permit. Insurance is to be supplied in accordance with the attached Schedule A.

8. Hidalgo County makes no warranties, expressed or implied, in the granting of this permit; nor does Hidalgo County purport to grant any property interest or exclusive privileges whatsoever by granting such permit. It is specifically understood that Hidalgo County is not the agent for, nor does it act for, the fee owners or any persons or entities having any right, or title to possession of the land upon which Hidalgo County's easement or other property interest is located. Furthermore, in granting this permit Hidalgo County makes no representation or warranty that it has any property interest, including, but not limited to, an easement or right of way, in the land upon which Applicant constructs, maintains, repairs, or modifies the pipelines or utilities, made the subject of this application, nor does Hidalgo County make any representation or warranty as to the validity, quality or extent of such property interest, if any. Applicant acknowledges its understanding that Hidalgo County in granting this permit, does not convey or grant to Applicant any rights, title or interest for which is has no legal authority to grant or convey.
9. Applicant binds itself to comply with all federal, state, and local laws or regulations and will obtain all necessary permits from all local and federal agencies required by law before installation or construction is begun.



Planning Department

Anthony Uresti
Director of Planning

Main Office

2818 S. Business Hwy 281
Edinburg, Texas 78539
Phone (956) 318-2840
Fax (956) 318-2844

Precinct No. 1 Substation

1900 Joe Stephens Ave. Ste. A
Weslaco, TX 78596
Phone (956) 968-4734
Fax (956) 973-7850

Precinct No. 3 Substation

2401 N. Moorefield Road
Mission, Texas 78572
Phone (956) 205-7045
Fax (956) 205-7049

PIPELINE AND UTILITY PERMIT APPLICATION PACKET

10. Applicant will install its pipelines and utilities in a manner and location as shown in the plans and specifications filed with HCPD in support of this application for permit. Hidalgo County Planning Department's representative may at any time make such inspection as such engineer or other representation may deem necessary to assure that the construction of the pipeline or utilities is in accordance with the plans and specifications submitted, and said engineer or representative shall have the right to temporarily suspend Applicant's work if necessary, while such inspection is being made. Should Applicant not install the pipelines or utilities in accordance with the terms and conditions of this permit, Applicant agrees that Hidalgo County shall have the right to require, at Applicant's expense, the removal of the pipelines and utilities and its replacement in conformance to said plans and specifications and conditions of this permit. Hidalgo County may revoke this permit and suspend all work hereunder if it is determined by Hidalgo County that the pipelines or utilities are not being installed in accordance with such plans and specifications and conditions of this permit. The suspension or revocation of this permit shall not be a basis for a claim for damages against Hidalgo County.

11. Except in emergency situations where it is necessary to protect life and property, Applicant will not make any change, modification, or alteration in or to the pipelines or utilities without first securing a new or amended permit from Hidalgo County prior to the making of any such change. Applicant will maintain the pipelines or utilities hereby authorized in good and safe condition, and in accordance with plans, specifications, and this permit.

12. Applicant agrees to pay HCPD a permit fee to cover administrative costs in the amount of **\$500.00**, plus a reimbursement to HCPD for any necessary engineering fees which may be incurred for the study and processing of the Application. This fee will permit a single pipeline or utility to be within County right-of-way. Applicant further agrees to pay an additional fee of **\$500.00** for each additional line included in permit application at the same location; however, more than one location may be included in a single application.

Requests to lay additional line or lines, not included in an initial permit application, must be made by separate application, with new permit fees paid accordingly and support data provided.



Planning Department

Anthony Uresti
Director of Planning

Main Office

2818 S. Business Hwy 281
Edinburg, Texas 78539
Phone (956) 318-2840
Fax (956) 318-2844

Precinct No. 1 Substation

1900 Joe Stephens Ave. Ste. A
Weslaco, TX 78596
Phone (956) 968-4734
Fax (956) 973-7850

Precinct No. 3 Substation

2401 N. Moorefield Road
Mission, Texas 78572
Phone (956) 205-7045
Fax (956) 205-7049

PIPELINE AND UTILITY PERMIT APPLICATION PACKET

Permit fees may be waived where Applicant is a state, county, municipality, or a special political subdivision.

13. The Applicant is allowed one hundred twenty days (120) from the granting of the permit to start construction of the pipelines or utilities crossings. Once started, the Applicant is allowed ninety (90) days to complete all work under such permit. All construction must be completed within two hundred ten (210) days from the date of issuance of permit. Upon application, extension of the time periods set forth in this paragraph may be granted by the Hidalgo County Commissioners Court. Such applications for extension must be received by HCPD at least thirty days before the expiration of the two hundred ten (210) days period. A new permit fee, in accordance with Paragraph 12 hereof, will be charged for each extension granted.

Construction of any pipeline or utility crossing will not begin until written approval has been given by HCPD.

14. All provisions of the Pipeline and Utility Permit Administration Policy of Hidalgo County, if any, and all amendments thereto, are hereby incorporated herein as part of the terms and conditions of this permit for all purposes.
15. Applicant warrants and represents that it has secured from all fee owners of the involved property an easement or other property rights to construct, repair or modify the pipeline or utility in the manner set forth herein.
16. This Pipeline and Utility Permit if granted by Hidalgo County is subject to any and all other requirements, specifications and conditions listed in Exhibit A attached hereto.
17. Hidalgo County requires all coordinates of all utility crossings. Horizontal datum to be in NAD 83 State Plane Texas South 4205 feet and vertical datum in NAVD 88 Geoid 12a.



**Planning
Department**

Anthony Uresti
Assistant Director

Main Office

2818 S. Business Hwy 281
Edinburg, Texas 78539
Phone (956) 318-2840
Fax (956) 318-2844

Precinct No. 1 Substation

1900 Joe Stephens Ave. Ste. A
Weslaco, TX 78596
Phone (956) 968-4734
Fax (956) 973-7850

Precinct No. 3 Substation

2401 N. Moorefield Road
Mission, Texas 78572
Phone (956) 205-7045
Fax (956) 205-7049

PIPELINE AND UTILITY PERMIT APPLICATION PACKET

18. This permit constitutes the entire agreement between the parties with regard to the subject matter hereof, and all prior agreements, representations, and negotiations between the parties regarding the subject matter are hereby superseded. This permit shall not be altered or amended except by an agreement in writing executed by the parties hereto.

19. Applicant warrants and represents that its undersigned representative has full authority to bind Applicant to the terms and conditions of the foregoing Application and Agreement for Pipeline or Utility Permit.

DATED this _____ 23rd _____ day of _____ January _____, 2024.

SANDEEP REDDY BODDAPATI

(Name of Applicant – Printed or Typed)

By: 
Signature

Title: Delivery Manager

STATE OF TEXAS
COUNTY OF ~~HIDALGO~~ Collin

SUBSCRIBED AND SWORN TO before me the Applicant,
Sandeep Boddapati on this 23 day of January, 2024
to which witness my hand and seal of office.

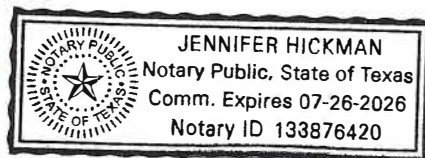

Notary Public for the State of Texas

My Commission Expires: 7/26/2026



**Planning
Department**

Anthony Uresti
Director of Planning

Main Office

2818 S. Business Hwy 281
Edinburg, Texas 78539
Phone (956) 318-2840
Fax (956) 318-2844

Precinct No. 1 Substation

1900 Joe Stephens Ave. Ste. A
Weslaco, TX 78596
Phone (956) 968-4734
Fax (956) 973-7850

Precinct No. 3 Substation

2401 N. Moorefield Road
Mission, Texas 78572
Phone (956) 205-7045
Fax (956) 205-7049

PIPELINE AND UTILITY PERMIT APPLICATION PACKET

**APPROVAL OF APPLICATION BY
HIDALGO COUNTY PLANNING DEPARTMENT**

Came on for consideration this _____ day of _____,
20____. The above and foregoing Application for Pipeline and Utility
Permit, and after consideration of the same by the Hidalgo County
Commissioners Court, said Application and Agreement for Pipeline or
Utility Permit is hereby APPROVED.

HIDALGO COUNTY:

Richard F. Cortez, County Judge



Planning Department

Anthony Uresti
Director of Planning

Main Office

2818 S. Business Hwy 281
Edinburg, Texas 78539
Phone (956) 318-2840
Fax (956) 318-2844

Precinct No. 1 Substation

1900 Joe Stephens Ave. Ste. A
Weslaco, TX 78596
Phone (956) 968-4734
Fax (956) 973-7850

Precinct No. 3 Substation

2401 N. Moorefield Road
Mission, Texas 78572
Phone (956) 205-7045
Fax (956) 205-7049

PIPELINE AND UTILITY PERMIT APPLICATION PACKET

EXHIBIT A

(Please insert description of project location and supporting documents for proposed utility work)



CERTIFICATE OF LIABILITY INSURANCE

DATE (MM/DD/YYYY) 01/23/2024

THIS CERTIFICATE IS ISSUED AS A MATTER OF INFORMATION ONLY AND CONFERS NO RIGHTS UPON THE CERTIFICATE HOLDER. THIS CERTIFICATE DOES NOT AFFIRMATIVELY OR NEGATIVELY AMEND, EXTEND OR ALTER THE COVERAGE AFFORDED BY THE POLICIES BELOW.

IMPORTANT: If the certificate holder is an ADDITIONAL INSURED, the policy(ies) must have ADDITIONAL INSURED provisions or be endorsed. If SUBROGATION IS WAIVED, subject to the terms and conditions of the policy, certain policies may require an endorsement.

Table with 2 main columns: PRODUCER (Trimble-Batjer Insurance Associates LLP) and CONTACT NAME (Lisa Friend). Includes details for INSURER(S) AFFORDING COVERAGE: Zurich American Insurance Company, Homesite Insurance Company of Florida, and SiriusPoint Specialty Insurance Corporation.

COVERAGES CERTIFICATE NUMBER: REVISION NUMBER:

THIS IS TO CERTIFY THAT THE POLICIES OF INSURANCE LISTED BELOW HAVE BEEN ISSUED TO THE INSURED NAMED ABOVE FOR THE POLICY PERIOD INDICATED. NOTWITHSTANDING ANY REQUIREMENT, TERM OR CONDITION OF ANY CONTRACT OR OTHER DOCUMENT WITH RESPECT TO WHICH THIS CERTIFICATE MAY BE ISSUED OR MAY PERTAIN, THE INSURANCE AFFORDED BY THE POLICIES DESCRIBED HEREIN IS SUBJECT TO ALL THE TERMS, EXCLUSIONS AND CONDITIONS OF SUCH POLICIES.

Main table listing insurance coverages: COMMERCIAL GENERAL LIABILITY (GLO3538421-00), AUTOMOBILE LIABILITY (BAP3538422-00), UMBRELLA LIAB (CXP-005514-01), WORKERS COMPENSATION AND EMPLOYERS' LIABILITY (WC3538420-00), and Excess Liability (TSX-000467-23). Includes columns for INSR LTR, TYPE OF INSURANCE, POLICY NUMBER, POLICY EFF, POLICY EXP, and LIMITS.

DESCRIPTION OF OPERATIONS / LOCATIONS / VEHICLES (ACORD 101, Additional Remarks Schedule, may be attached if more space is required) See Additional Remarks Schedule for Special Provisions.

CERTIFICATE HOLDER CANCELLATION

Table with 2 columns: CERTIFICATE HOLDER (Hidalgo County Planning Department) and CANCELLATION (SHOULD ANY OF THE ABOVE DESCRIBED POLICIES BE CANCELLED BEFORE THE EXPIRATION DATE THEREOF, NOTICE WILL BE DELIVERED IN ACCORDANCE WITH THE POLICY PROVISIONS. Includes an authorized representative signature).

KEYMAP

THIS BOUNDARY COMES UNDER HIDALGO COUNTY JURISDICTION

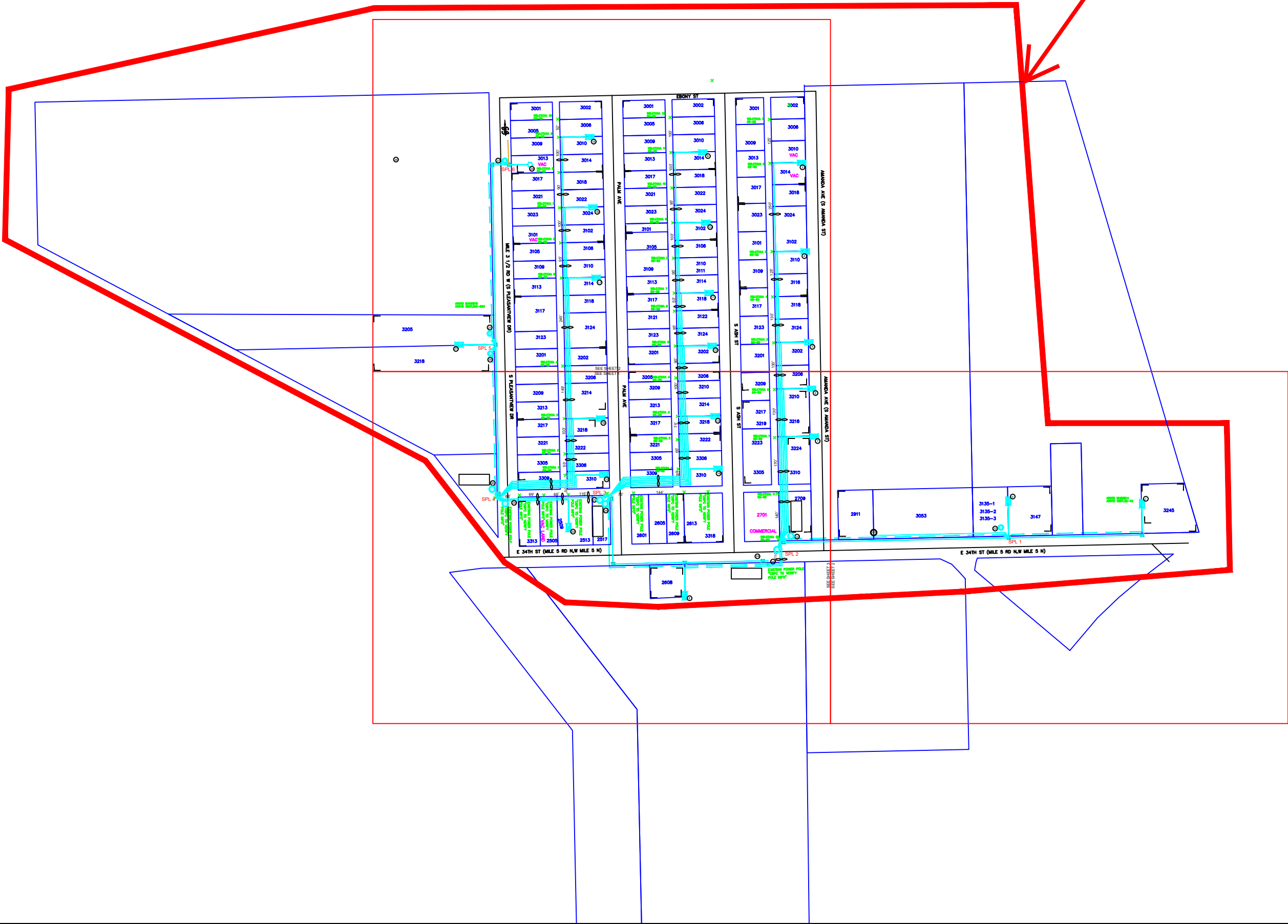

REVISIONS

NO.	DATE	DESCRIPTION



Frontier
COMMUNICATIONS

WESLACO
FDH-HUB H2004

PROJECT NUMBER: 5314146	C.O. AREA: WESLACO	EXCH. CODE: 70515
DRAWN DATE: 01/23/2024	ENGR: CYIENT	CNTY: HIDLAGO
SCALE: 1:100	PHONE: N/A	FILE:
TWNSHP:	TAX DISTRICT: TO684	DWG KEY OF 4
RNG:	SEC:	

③ 2421.201
FIBER TERM
8 PORT 1500FT(1125FT)
ARFTP FT-200604
ARFTP H2004,13-20

④ 2421.201
FIBER TERM
8 PORT 1000FT(875FT)
ARFTP FT-200605
ARFTP H2004,25-32

⑤ 2421.201
FIBER TERM
8 PORT 1000FT(620FT)
ARFTP FT-200606
ARFTP H2004,37-44

⑨ 2421.201
FIBER TERM
8 PORT 1500FT(1200FT)
ARFTP FT-200610
ARFTP H2004,73-80

⑩ 2421.201
FIBER TERM
8 PORT 1500FT(1005FT)
ARFTP FT-200611
ARFTP H2004,85-92

⑪ 2421.201
FIBER TERM
8 PORT 1000FT(810FT)
ARFTP FT-200612
ARFTP H2004,97-104

⑫ 2421.201
FIBER TERM
8 PORT 1000FT(665FT)
ARFTP FT-200613
ARFTP H2004,109-116

⑮ 2421.201
FIBER TERM
8 PORT 1500FT(1260FT)
ARFTP FT-200616
ARFTP H2004,145-152

⑯ 2421.201
FIBER TERM
8 PORT 1500FT(1070FT)
ARFTP FT-200617
ARFTP H2004,157-164

⑳ 615' 2423.201
FO 288
ARFTP H2004,1-216
XD,217-288

⑰ 2421.201
FIBER TERM
8 PORT 1000FT(875FT)
ARFTP FT-200618
ARFTP H2004,169-176

㉑ 2423.201
FIBER TERM
4 PORT 100FT(50FT)
ARFTP FT-200622
ARFTP H2004,217-220

㉒ 680' 2423.201
FO 288
ARFTP H2004,1-228
XD,229-288

NOTE:
1.OVERLASH AERIAL FIBER CABLE TO
EXISTING STRAND

NOTE:
1)NOT SERVING TO MDU'S/PARKING LOTS
2)VACANT LOTS ARE MARKED IN
MAGENTA COLOR

- AERIAL O/L
- DIR. BORE TO PLACE DUCT
- - - PULL FIBER IN DUCT

UNITS / ACCT CODES

FP004	1
FP030	3
FP58D	1
FS26	150
FS27	90
FS53	228
FS50	12
FS14A	1
FP43F	680
FP58B	2
FP58D	1
FP59B	560
FP015	10
FP017	1

REVISIONS



**WESLACO
FDH-HUB H2004**

PROJECT NUMBER: 5314146	C.O. AREA: WESLACO
EXCH. CODE: 70515	
DRAWN DATE: 01/23/2024	ENGR: CYIENT
PHONE: N/A	CNTY: HIDLAGO
SCALE: 1:100	FILE:
TAX DISTRICT: TO684	DWG 1 OF 4
RNG:	SEC:

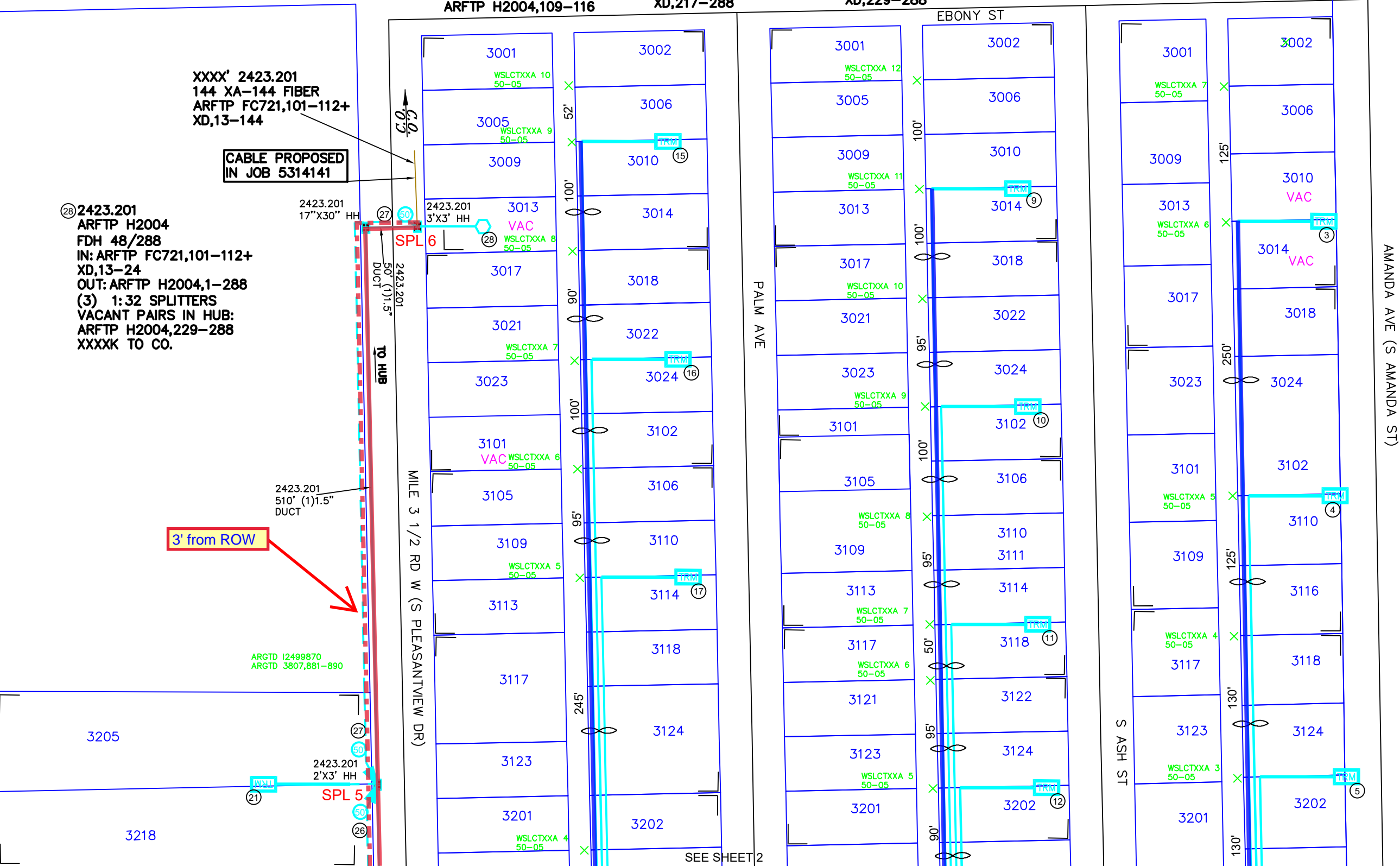

XXXX' 2423.201
144 XA-144 FIBER
ARFTP FC721,101-112+
XD,13-144

**CABLE PROPOSED
IN JOB 5314141**

㉘ 2423.201
ARFTP H2004
FDH 48/288
IN: ARFTP FC721,101-112+
XD,13-24
OUT: ARFTP H2004,1-288
(3) 1:32 SPLITTERS
VACANT PAIRS IN HUB:
ARFTP H2004,229-288
XXXXK TO CO.

3' from ROW

ARGTD I2499870
ARGTD 3807,881-890

SEE SHEET 2

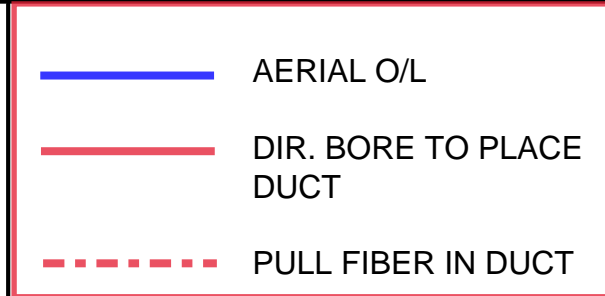

UNITS / ACCT CODES	
FS51	60
FS14A	1
FS51	72
FS14A	1
FS51	72
FS14A	1
FP033A	3585
FP034B	8800
FP032	240
FP43F	1425
FP22D	730
FP58B	6
FP59A	650
FP59B	425
FP017	1
FP015	7

REVISIONS		



Frontier
COMMUNICATIONS

WESLACO
FDH-HUB H2004

PROJECT NUMBER: 5314146	C.O. AREA: WESLACO EXCH. CODE: 70515
DRAWN DATE: 01/23/2024	ENGR: CYIENT PHONE: N/A
SCALE: 1:100	TAX DISTRICT: T0684
TWNSHP:	RNG:

CNTY: HIDLAGO
FILE:
DWG 2 OF 4
SEC:

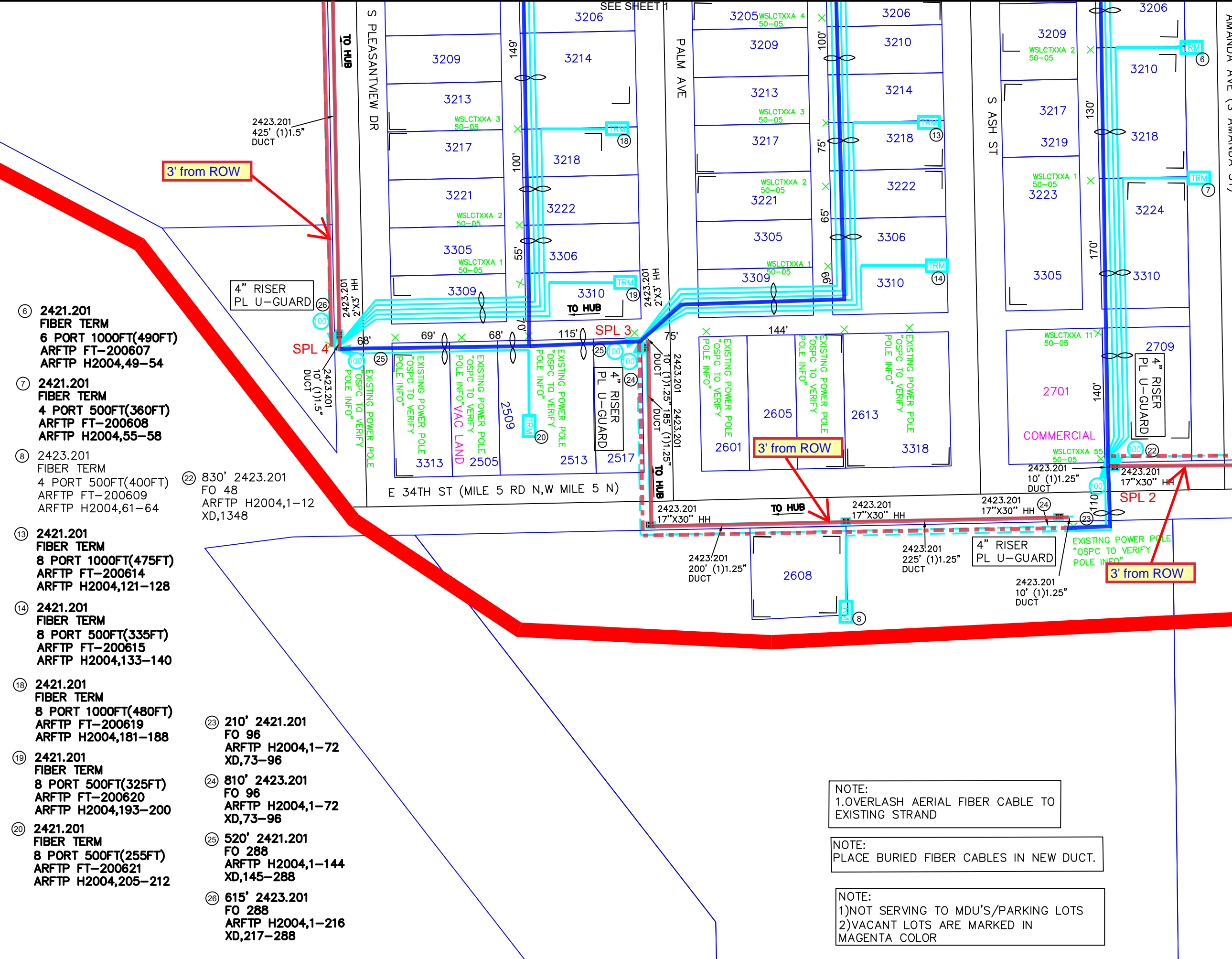

- ⑥ 2421.201 FIBER TERM
6 PORT 1000FT(490FT)
ARFTP FT-200607
ARFTP H2004,49-54
- ⑦ 2421.201 FIBER TERM
4 PORT 500FT(360FT)
ARFTP FT-200608
ARFTP H2004,55-58
- ⑧ 2423.201 FIBER TERM
4 PORT 500FT(400FT)
ARFTP FT-200609
ARFTP H2004,61-64
- ⑬ 2421.201 FIBER TERM
8 PORT 1000FT(475FT)
ARFTP FT-200614
ARFTP H2004,121-128
- ⑭ 2421.201 FIBER TERM
8 PORT 500FT(335FT)
ARFTP FT-200615
ARFTP H2004,133-140
- ⑱ 2421.201 FIBER TERM
8 PORT 1000FT(480FT)
ARFTP FT-200619
ARFTP H2004,181-188
- ⑲ 2421.201 FIBER TERM
8 PORT 500FT(325FT)
ARFTP FT-200620
ARFTP H2004,193-200
- ⑳ 2421.201 FIBER TERM
8 PORT 500FT(255FT)
ARFTP FT-200621
ARFTP H2004,205-212

- ②② 830' 2423.201 FO 48
ARFTP H2004,1-12
XD,1348
- ②③ 210' 2421.201 FO 96
ARFTP H2004,1-72
XD,73-96
- ②④ 810' 2423.201 FO 96
ARFTP H2004,1-72
XD,73-96
- ②⑤ 520' 2421.201 FO 288
ARFTP H2004,1-144
XD,145-288
- ②⑥ 615' 2423.201 FO 288
ARFTP H2004,1-216
XD,217-288

- NOTE:
1.OVERLASH AERIAL FIBER CABLE TO EXISTING STRAND
- NOTE:
PLACE BURIED FIBER CABLES IN NEW DUCT.
- NOTE:
1)NOT SERVING TO MDU'S/PARKING LOTS
2)VACANT LOTS ARE MARKED IN MAGENTA COLOR

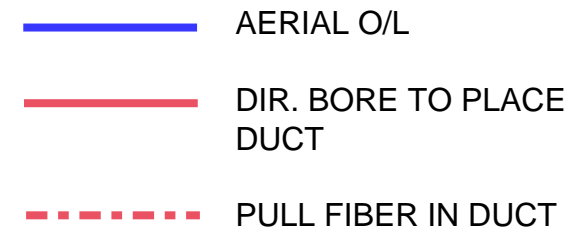

UNITS / ACCT CODES

FS50	12
FS14A	1
FP029	415
FP032	50
FP43F	830
FP58B	2
FP58A	1
FP59B	390
FP59A	625
FP017	2

REVISIONS



WESLACO
FDH-HUB H2004

PROJECT NUMBER: 5314146	C.O. AREA: WESLACO	EXCH. CODE: 70515
DRAWN DATE: 01/23/2024	ENGR: CYIENT	CNTY: HIDLAGO
SCALE: 1:100	PHONE: N/A	FILE:
TWNSHP:	TAX DISTRICT: TO684	DWG 3 OF 4
	RNG:	SEC:

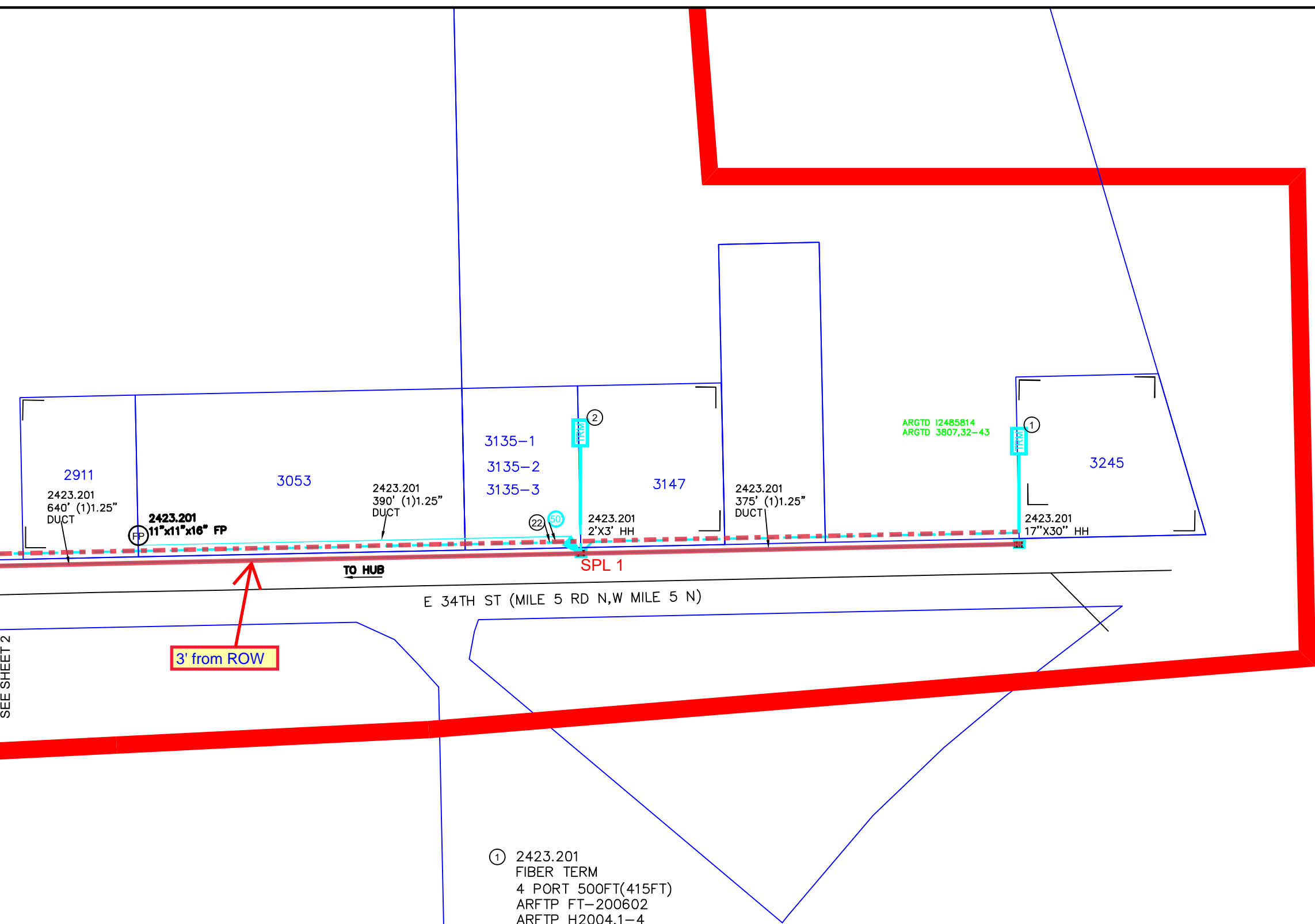

- ① 2423.201 FIBER TERM
4 PORT 500FT(415FT)
ARFTP FT-200602
ARFTP H2004,1-4
- ② 2423.201 FIBER TERM
6 PORT 100FT(50FT)
ARFTP FT-200603
ARFTP H2004,5-10
- ②② **830' 2423.201**
FO 48
ARFTP H2004,1-12
XD,13-48

NOTE:
1.OVERLASH AERIAL FIBER CABLE TO EXISTING STRAND

NOTE:
PLACE BURIED FIBER CABLES IN NEW DUCT.

NOTE:
1)NOT SERVING TO MDU'S/PARKING LOTS
2)VACANT LOTS ARE MARKED IN MAGENTA COLOR

SEE SHEET 2



HUB ID	H2004
MATERIAL CODE	F3H-1G288UE
MANUFACTURER	COMMSCOPE
TYPE	FDH CABINET 48/288TYP PAD GEN 3
IN	H2004A,1-32
IN	H2004B,1-32
IN	H2004C,1-32
IN	XD,13-48
IN	FC721,101-112+
OUT	H2004,1-228

SPLITTER ID	H2004A
MATERIAL CODE	FPS-G2LPP1AJJ
MANUFACTURER	COMMSCOPE
TYPE	1:32 SPLITTER GEN 3
IN	FC721,101-101
OUT	H2004A,1-32

SPLITTER ID	H2004B
MATERIAL CODE	FPS-G2LPP1AJJ
MANUFACTURER	COMMSCOPE
TYPE	1:32 SPLITTER GEN 3
IN	FC721,102-102
OUT	H2004B,1-32

SPLITTER ID	H2004C
MATERIAL CODE	FPS-G2LPP1AJJ
MANUFACTURER	COMMSCOPE
TYPE	1:32 SPLITTER GEN 3
IN	FC721,103-103
OUT	H2004C,1-32

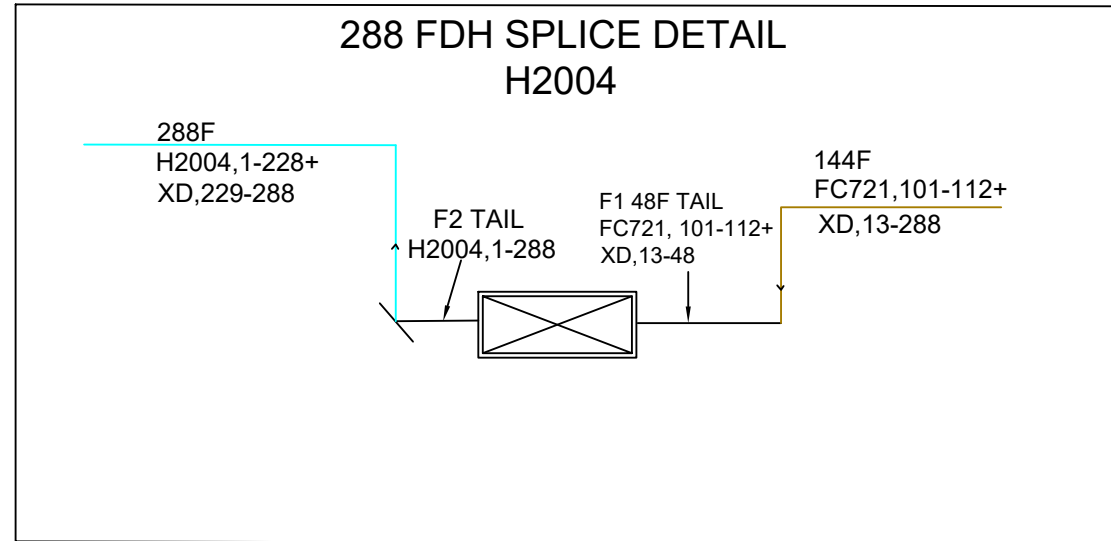

70515-5314146
3017 S PLEASANTVIEW DR
H2004 (288)
SPLITTERS 1:32

FDH 144/288/432
44"H X 21.5" W X 13.5" D
FIBER HUB TYPICAL

SPLITTER IN FC721,101-101
OUT H2004A,1-32

IN FC721,102-102
OUT H2004B,1-32

IN FC721,103-103
OUT H2004C,1-32

HUB IN H2004A,1-32
IN H2004B,1-32
IN H2004C,1-32
IN XD,13-48
IN FC721,101-112+
OUT H2004,1-288

PROPOSED FDH LOCATION
3017 S PLEASANTVIEW DR, WESLACO, TEXAS, USA

UNITS ENGINEERED		
FDH H2004	LU'S(ACTUAL)	138
	LU'S(FUTURE)	
	MU'S(ACTUAL)	
	MU'S(FUTURE)	
	BU'S(ACTUAL)	
	BU'S(FUTURE)	

FIBER INFO FOR THE LONGEST FIBER SERVED BY THIS FDH			
	FEEDER	DISTRIBUTION	TOTAL OF FEEDER & DISTRIBUTION
CABLE #	FC721	H2004	
FIBER #	101	1	
SPLICES	1	6	7
LENGTH	XXXXKFT	3.665KFT	X.XXXKFT

REVISIONS		

WESLACO
FDH-HUB H2004

PROJECT NUMBER: 5314146	C.O. AREA: WESLACO EXCH. CODE: 70515
DRAWN DATE: 01/23/2024	ENGR: CYIENT PHONE: N/A
SCALE: 1:100	TAX DISTRICT: TO684
TWNSHP:	RNG:

CNTY: HIDLAGO
FILE:
DWG 4 OF 4
SEC:

Frontier FTTH Job #5314146

County Streets

East To West

MILE 5 N RD

Lat/Long: 26.126755, -97.962515

North To South

S PLEASANTVIEW DR

Lat/Long: 26.128594, -97.965935

PALM DR DR

Lat/Long: 26.128317, -97.964961

AMANDA ST

Lat/Long: 26.128355, -97.963211

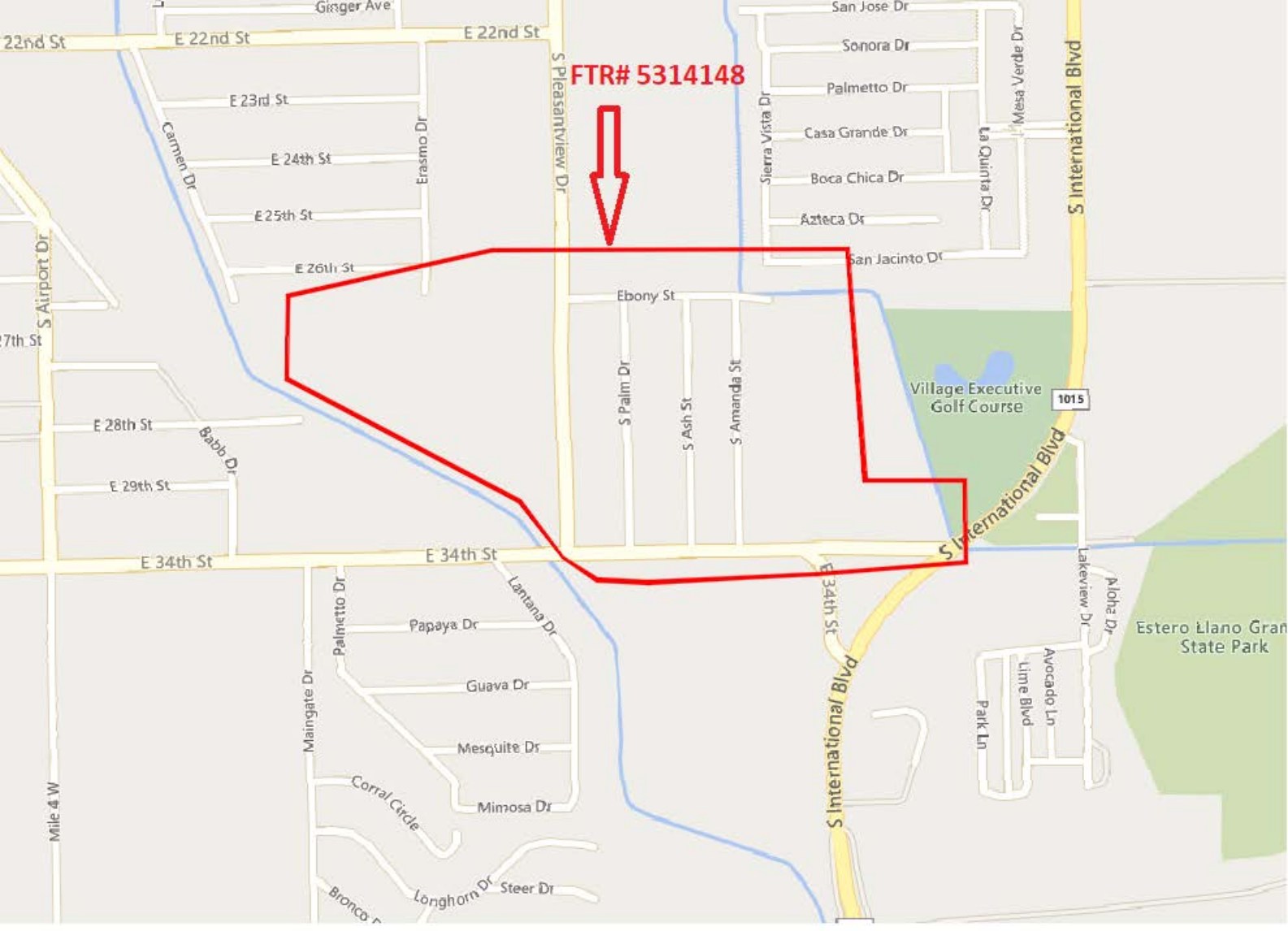

FTR# 5314148



Ebony St

S Palm Dr

S Ash St

S Amanda St

Village Executive Golf Course

1015

Estero Llano Grande State Park