



**Planning
Department**

Anthony Uresti
Director of Planning

Main Office

2818 S. Business Hwy 281
Edinburg, Texas 78539
Phone (956) 318-2840

Precinct No. 1 Substation

1900 Joe Stephens Ave. Ste. A
Weslaco, TX 78596
Phone (956) 968-4734

Precinct No. 3 Substation

2401 N. Moorefield Road
Mission, Texas 78572
Phone (956) 205-7045

PIPELINE AND UTILITY PERMIT APPLICATION PACKET

THE STATE OF TEXAS

COUNTY OF HIDALGO

PRECINCT 1

**APPLICATION AND AGREEMENT FOR PIPELINE OR
UTILITY PERMIT**

Date: 02/02/2024

FTR# 5314174
HOUSLEY GROUP

_____ (hereinafter referred to as
"Applicant") does hereby make application to the Hidalgo County
through the Hidalgo County Planning Department (hereinafter referred
to as "HCPD") to construct, maintain and repair pipelines or utilities
across the easements, right-of-ways, property or property interest as
described below.

Information required:

1. Name, Address and Phone number of Applicant:

HOUSLEY GROUP, 3550 BRYANT BLVD, SAN ANGELO, TX 76903

KEN WILSON-977-972-0161

2. Name, Address and Phone number of company or agency owning
Pipeline or Utility (please indicate if same as Applicant):

FRONTIER 2611 45TH STREET, DICKINSON, TX 77539

KEVIN MOSELEY-512-818-2460

3. Name, Address and Phone number of operator of Pipeline or
Utility (please indicate if same as Applicant):

FRONTIER 2611 45TH STREET, DICKINSON, TX 77539

KEVIN MOSELEY-512-818-2460

4. Name, Address and Phone number of contractor to install Pipeline
or Utility:

HOUSLEY GROUP, 3550 BRYANT BLVD, SAN ANGELO, TX 76903

KEN WILSON-977-972-0161



Planning Department

Anthony Uresti
Director of Planning

Main Office

2818 S. Business Hwy 281
Edinburg, Texas 78539
Phone (956) 318-2840

Precinct No. 1 Substation

1900 Joe Stephens Ave. Ste. A
Weslaco, TX 78596
Phone (956) 968-4734

Precinct No. 3 Substation

2401 N. Moorefield Road
Mission, Texas 78572
Phone (956) 205-7045

PIPELINE AND UTILITY PERMIT APPLICATION PACKET

See sheet 25 of 26 Street Info

12. Utility Crossing Coordinate X: _____ Y: _____
(NAD 83 Texas South FIPS 4205 feet)
13. Number and size of lines:
PLACING 1.5" HDPE PIPE BY DIRECTIONAL BORE METHOD AND PULLING FIBER IN THE DUCT

14. Pressure (each line):

NA

15. Content (each line):

NA

16. Estimated date of installation of Pipeline or Utility:

After County Court Approval

Type text here



Planning Department

Anthony Uresti
Director of Planning

Main Office

2818 S. Business Hwy 281
Edinburg, Texas 78539
Phone (956) 318-2840

Precinct No. 1 Substation

1900 Joe Stephens Ave. Ste. A
Weslaco, TX 78596
Phone (956) 968-4734

Precinct No. 3 Substation

2401 N. Moorefield Road
Mission, Texas 78572
Phone (956) 205-7045

PIPELINE AND UTILITY PERMIT APPLICATION PACKET

If requested permit is granted by HCPD, Applicant, in consideration thereof, agrees and binds itself as follows:

1. All pipelines or utilities herein will be horizontally placed within the right-of-way as determined by HCPD and at a minimum depth of five (5) feet below natural ground. Depth, horizontal, and vertical location shall be confirmed by HCPD Inspectors.
2. Location map, profile, and plans concerning the proposed pipeline or utility crossing will furnished with this application.
3. HCPD will be notified in writing ten days prior to the beginning date of construction under this permit.
4. Applicant will bear the entire expense of all future relocations of any pipelines or utilities should such relocation, at the sole discretion of the Hidalgo County Commissioners Court, be necessary for improvements, alteration, or maintenance of Hidalgo County's easement or property of interest.
5. Applicant will notify the HCPD at least 48 hours prior to covering work and or completion of its work and removal of its equipment from the job site to permit HCPD to make an inspection.
6. Upon notification by the HCPD, the Applicant will promptly repair or rectify any deficiency or condition caused by the Applicant's operations or installations under this permit. Applicant will leave easement in as near the same condition or better, in the HCPD's sole judgment, as it existed prior to the commencement of the operations under this permit.
7. Hidalgo County shall not be liable or responsible for, and shall be saved and held harmless by Applicant, and further shall be indemnified by Applicant, from and against any and all suits, actions, losses, damages, claims, or liability of any character, type, or description, including all expenses of litigation, court costs, attorney's fees, and engineering fees for injury or death to any person, or injury to any property, received or sustained by any person or persons or property, arising out of, or occasioned by, directly or indirectly, the performance of Applicant under this agreement, including claims and damages arising in part from the negligence of Hidalgo County.



Planning Department

Anthony Uresti
Director of Planning

Main Office

2818 S. Business Hwy 281
Edinburg, Texas 78539
Phone (956) 318-2840

Precinct No. 1 Substation

1900 Joe Stephens Ave. Ste. A
Weslaco, TX 78596
Phone (956) 968-4734

Precinct No. 3 Substation

2401 N. Moorefield Road
Mission, Texas 78572
Phone (956) 205-7045

PIPELINE AND UTILITY PERMIT APPLICATION PACKET

It is the expressed intent of the parties to this agreement that the indemnity provided for in this section is extended by Applicant to indemnity and protect Hidalgo County from the consequences of Hidalgo County's own negligence, whether that negligence is the sole or contributory cause of the resultant injury death, or damage.

Applicant further agrees to defend, at its own expense, with attorneys acceptable to Hidalgo County and on behalf of Hidalgo County, and in the name of Hidalgo County, any claim or litigation brought against Hidalgo County in connection with any such injury, death or damage.

Before construction is begun on such pipeline or utility crossings, Applicant will furnish to the HCPD a certificate of insurance (or other security approved by the HCPD) payable to Hidalgo County and protecting Hidalgo County (as an additional named insured) against any claims for personal injuries or damages to property resulting from the operations of Applicant, its agents, servants, employees, and contractors under this permit. Insurance is to be supplied in accordance with the attached Schedule A.

8. Hidalgo County makes no warranties, expressed or implied, in the granting of this permit; nor does Hidalgo County purport to grant any property interest or exclusive privileges whatsoever by granting such permit. It is specifically understood that Hidalgo County is not the agent for, nor does it act for, the fee owners or any persons or entities having any right, or title to possession of the land upon which Hidalgo County's easement or other property interest is located. Furthermore, in granting this permit Hidalgo County makes no representation or warranty that it has any property interest, including, but not limited to, an easement or right of way, in the land upon which Applicant constructs, maintains, repairs, or modifies the pipelines or utilities, made the subject of this application, nor does Hidalgo County make any representation or warranty as to the validity, quality or extent of such property interest, if any. Applicant acknowledges its understanding that Hidalgo County in granting this permit, does not convey or grant to Applicant any rights, title or interest for which is has no legal authority to grant or convey.
9. Applicant binds itself to comply with all federal, state, and local laws or regulations and will obtain all necessary permits from all local and federal agencies required by law before installation or construction is begun.



Planning Department

Anthony Uresti
Director of Planning

Main Office

2818 S. Business Hwy 281
Edinburg, Texas 78539
Phone (956) 318-2840

Precinct No. 1 Substation

1900 Joe Stephens Ave. Ste. A
Weslaco, TX 78596
Phone (956) 968-4734

Precinct No. 3 Substation

2401 N. Moorefield Road
Mission, Texas 78572
Phone (956) 205-7045

PIPELINE AND UTILITY PERMIT APPLICATION PACKET

10. Applicant will install its pipelines and utilities in a manner and location as shown in the plans and specifications filed with HCPD in support of this application for permit. Hidalgo County Planning Department's representative may at any time make such inspection as such engineer or other representation may deem necessary to assure that the construction of the pipeline or utilities is in accordance with the plans and specifications submitted, and said engineer or representative shall have the right to temporarily suspend Applicant's work if necessary, while such inspection is being made. Should Applicant not install the pipelines or utilities in accordance with the terms and conditions of this permit, Applicant agrees that Hidalgo County shall have the right to require, at Applicant's expense, the removal of the pipelines and utilities and its replacement in conformance to said plans and specifications and conditions of this permit. Hidalgo County may revoke this permit and suspend all work hereunder if it is determined by Hidalgo County that the pipelines or utilities are not being installed in accordance with such plans and specifications and conditions of this permit. The suspension or revocation of this permit shall not be a basis for a claim for damages against Hidalgo County.
11. Except in emergency situations where it is necessary to protect life and property, Applicant will not make any change, modification, or alteration in or to the pipelines or utilities without first securing a new or amended permit from Hidalgo County prior to the making of any such change. Applicant will maintain the pipelines or utilities hereby authorized in good and safe condition, and in accordance with plans, specifications, and this permit.
12. Applicant agrees to pay HCPD a permit fee to cover administrative costs in the amount of **\$500.00**, plus a reimbursement to HCPD for any necessary engineering fees which may be incurred for the study and processing of the Application. This fee will permit a single pipeline or utility to be within County right-of-way. Applicant further agrees to pay an additional fee of **\$500.00** for each additional line included in permit application at the same location; however, more than one location may be included in a single application.

Requests to lay additional line or lines, not included in an initial permit application, must be made by separate application, with new permit fees paid accordingly and support data provided.



Planning Department

Anthony Uresti
Director of Planning

Main Office

2818 S. Business Hwy 281
Edinburg, Texas 78539
Phone (956) 318-2840

Precinct No. 1 Substation

1900 Joe Stephens Ave. Ste. A
Weslaco, TX 78596
Phone (956) 968-4734

Precinct No. 3 Substation

2401 N. Moorefield Road
Mission, Texas 78572
Phone (956) 205-7045

PIPELINE AND UTILITY PERMIT APPLICATION PACKET

Permit fees may be waived where Applicant is a state, county, municipality, or a special political subdivision.

13. The Applicant is allowed one hundred twenty days (120) from the granting of the permit to start construction of the pipelines or utilities crossings. Once started, the Applicant is allowed ninety (90) days to complete all work under such permit. All construction must be completed within two hundred ten (210) days from the date of issuance of permit. Upon application, extension of the time periods set forth in this paragraph may be granted by the Hidalgo County Commissioners Court. Such applications for extension must be received by HCPD at least thirty days before the expiration of the two hundred ten (210) days period. A new permit fee, in accordance with Paragraph 12 hereof, will be charged for each extension granted.

Construction of any pipeline or utility crossing will not begin until written approval has been given by HCPD.

14. All provisions of the Pipeline and Utility Permit Administration Policy of Hidalgo County, if any, and all amendments thereto, are hereby incorporated herein as part of the terms and conditions of this permit for all purposes.
15. Applicant warrants and represents that it has secured from all fee owners of the involved property an easement or other property rights to construct, repair or modify the pipeline or utility in the manner set forth herein.
16. This Pipeline and Utility Permit if granted by Hidalgo County is subject to any and all other requirements, specifications and conditions listed in Exhibit A attached hereto.
17. Hidalgo County requires all coordinates of all utility crossings. Horizontal datum to be in NAD 83 State Plane Texas South 4205 feet and vertical datum in NAVD 88 Geoid 12a.



**Planning
Department**

Anthony Uresti
Director of Planning

FTR# 531474

PIPELINE AND UTILITY PERMIT APPLICATION PACKET

18. This permit constitutes the entire agreement between the parties with regard to the subject matter hereof, and all prior agreements, representations, and negotiations between the parties regarding the subject matter are hereby superseded. This permit shall not be altered or amended except by an agreement in writing executed by the parties hereto.

19. Applicant warrants and represents that its undersigned representative has full authority to bind Applicant to the terms and conditions of the foregoing Application and Agreement for Pipeline or Utility Permit.

Main Office

2818 S. Business Hwy 281
Edinburg, Texas 78539
Phone (956) 318-2840

Precinct No. 1 Substation

1900 Joe Stephens Ave. Ste. A
Weslaco, TX 78596
Phone (956) 968-4734

Precinct No. 3 Substation

2401 N. Moorefield Road
Mission, Texas 78572
Phone (956) 205-7045

DATED this 1ST day of FEBRUARY, 2024.

SANDEEP REDDY BODDAPATI

(Name of Applicant – Printed or Typed)

By: [Signature]
Signature

Title: Delivery Manager

STATE OF TEXAS
COUNTY OF ~~HIDALGO~~ Collin

SUBSCRIBED AND SWORN TO before me the Applicant,
Sandeep Boddapati on this 1st day of February, 2024,
to which witness my hand and seal of office.

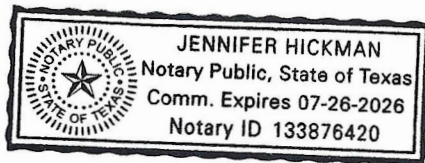

[Signature]
Notary Public for the State of Texas

My Commission Expires: 7/26/24



**Planning
Department**

Anthony Uresti
Director of Planning

Main Office

2818 S. Business Hwy 281
Edinburg, Texas 78539
Phone (956) 318-2840

Precinct No. 1 Substation

1900 Joe Stephens Ave. Ste. A
Weslaco, TX 78596
Phone (956) 968-4734

Precinct No. 3 Substation

2401 N. Moorefield Road
Mission, Texas 78572
Phone (956) 205-7045

PIPELINE AND UTILITY PERMIT APPLICATION PACKET

**APPROVAL OF APPLICATION BY
HIDALGO COUNTY PLANNING DEPARTMENT**

Came on for consideration this _____ day of _____,
20____. The above and foregoing Application for Pipeline and Utility
Permit, and after consideration of the same by the Hidalgo County
Commissioners Court, said Application and Agreement for Pipeline or
Utility Permit is hereby APPROVED.

HIDALGO COUNTY:

Richard F. Cortez, County Judge



Planning Department

Anthony Uresti
Director of Planning

Main Office

2818 S. Business Hwy 281
Edinburg, Texas 78539
Phone (956) 318-2840

Precinct No. 1 Substation

1900 Joe Stephens Ave. Ste. A
Weslaco, TX 78596
Phone (956) 968-4734

Precinct No. 3 Substation

2401 N. Moorefield Road
Mission, Texas 78572
Phone (956) 205-7045

PIPELINE AND UTILITY PERMIT APPLICATION PACKET

EXHIBIT A

(Please insert description of project location and supporting documents for proposed utility work)

KEYMAP

THIS BOUNDARY COMES UNDER HIDALGO COUNTY JURISDICTION

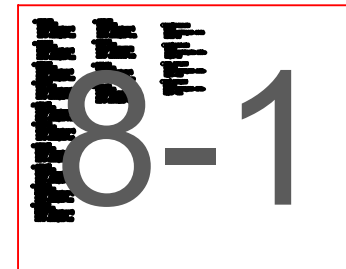
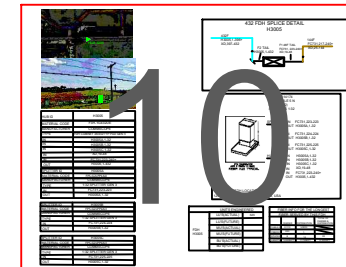
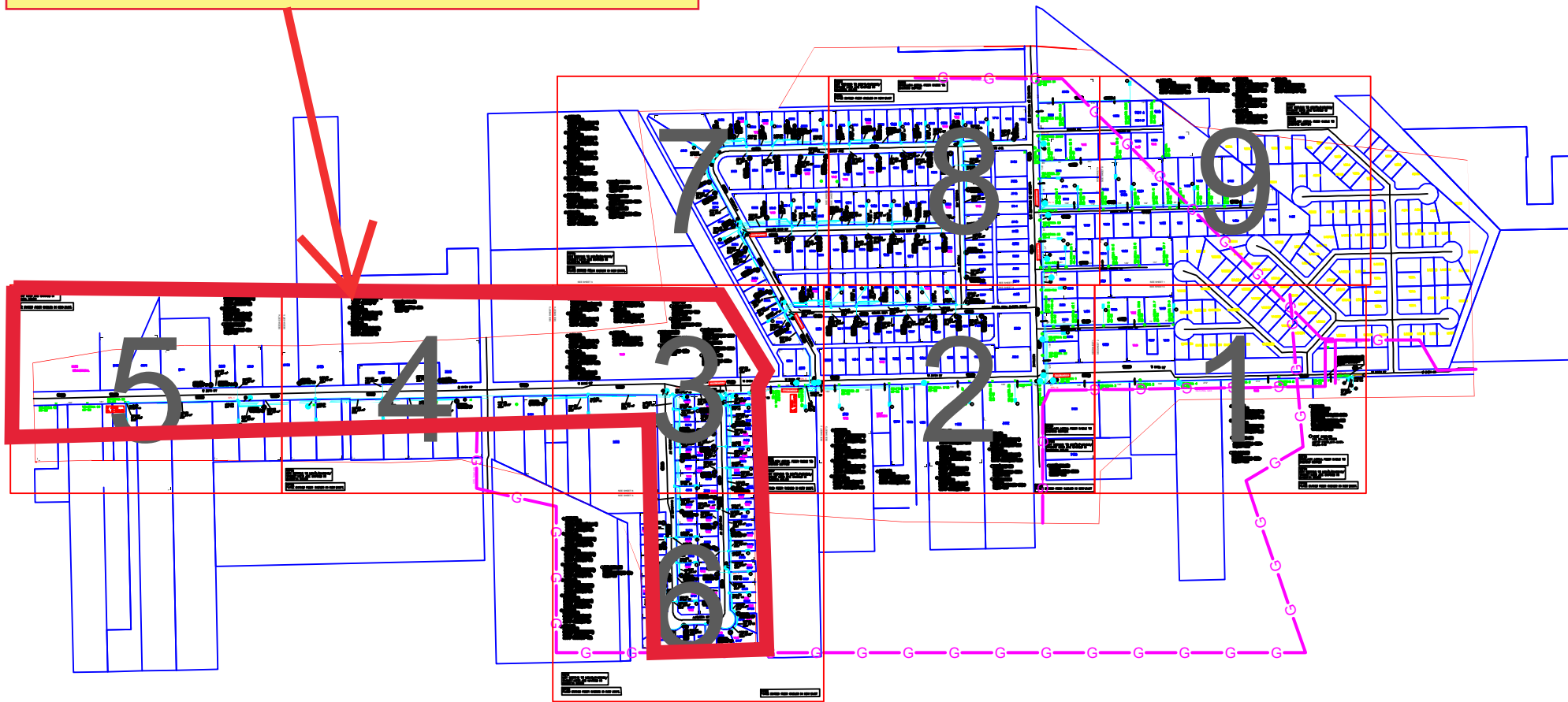

REVISIONS		



Frontier
COMMUNICATIONS

WESLACO
FDH-HUB H3005

PROJECT NUMBER:	5314174	C.O. AREA:	WESLACO
		EXCH. CODE:	70515
DRAWN DATE:	ENGR:	HOUSLEY	CNTY:
01/30/2024	PHONE:	N/A	HIDLAGO
SCALE:	1:100	TAX DISTRICT:	T0684
TWNSHP:		RNG:	
		DWG KEY	OF -
		SEC:	

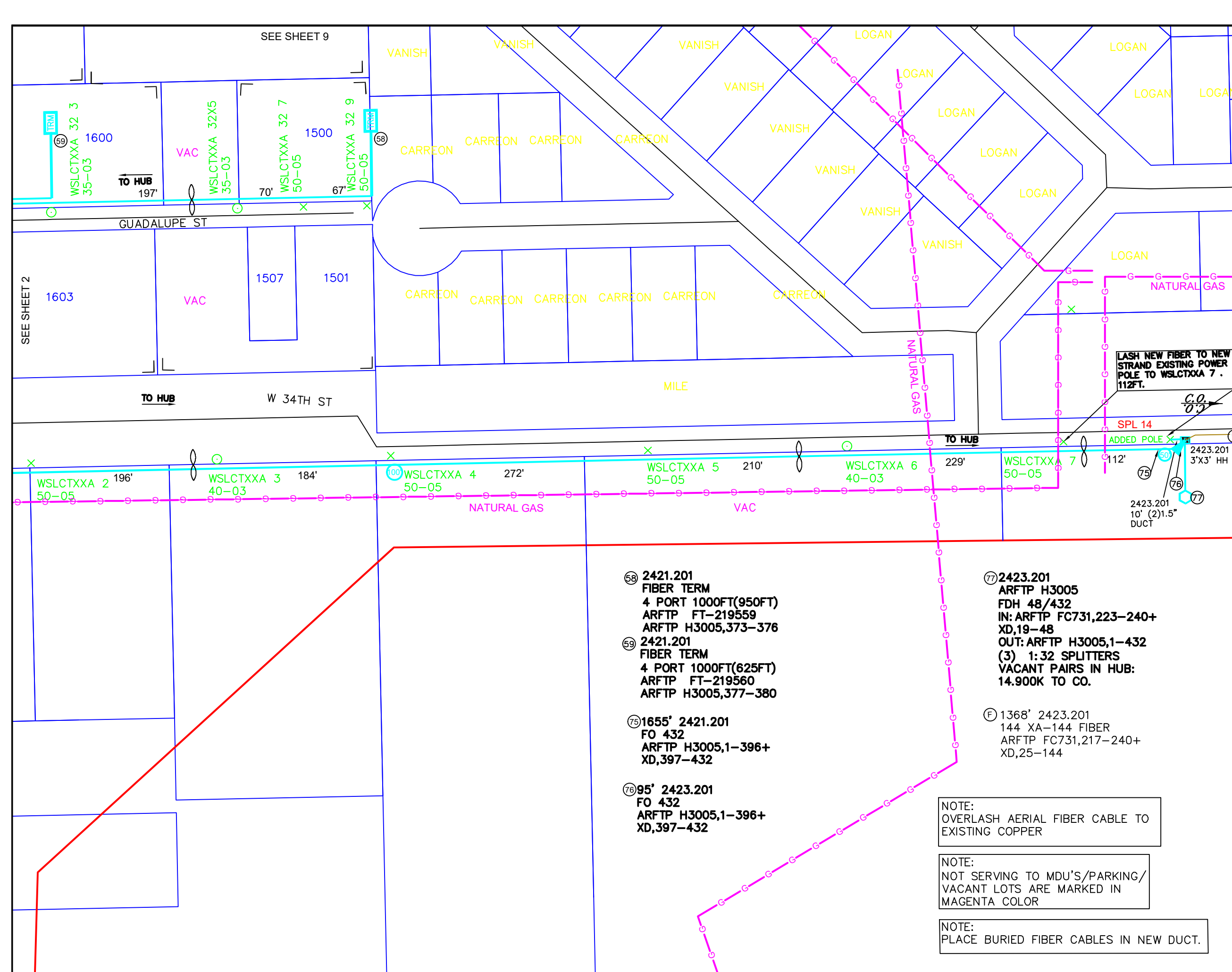

UNITS / ACCT CODES	
FP004	1
FP030	3
FS26	341
FS27	73
FS53	396
FS14B	1
FP015	2
FP58D	1
FP59B	10
FP18A	112

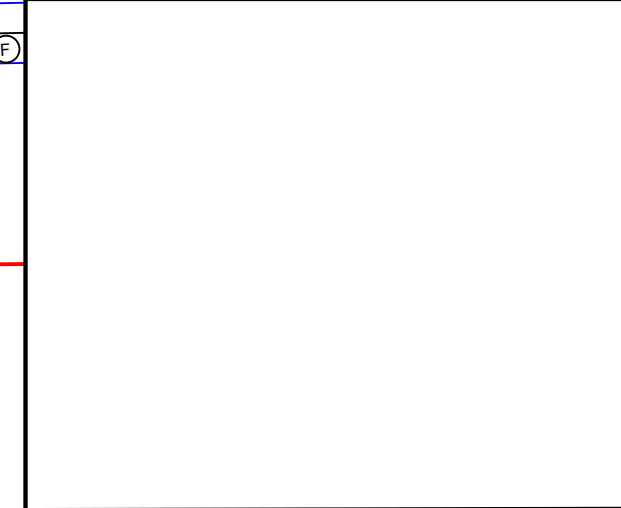

REVISIONS	



Frontier
COMMUNICATIONS

WESLACO
FDH-HUB H3005

PROJECT NUMBER: 5314174	C.O. AREA: WESLACO EXCH. CODE: 70515
DRAWN DATE: 01/30/2024	ENGR: HOUSLEY PHONE: N/A
SCALE: 1:100	TAX DISTRICT: T0684
TWNNSHP:	RNG:
CNTY: HIDLAGO	FILE:
DWG: 1	OF 10
SEC:	

- ⑤⑧ 2421.201
FIBER TERM
4 PORT 1000FT(950FT)
ARFTP FT-219559
ARFTP H3005,373-376
- ⑤⑨ 2421.201
FIBER TERM
4 PORT 1000FT(625FT)
ARFTP FT-219560
ARFTP H3005,377-380

⑦⑤ 1655' 2421.201
FO 432
ARFTP H3005,1-396+
XD,397-432

⑦⑥ 95' 2423.201
FO 432
ARFTP H3005,1-396+
XD,397-432

- ⑦⑦ 2423.201
ARFTP H3005
FDH 48/432
IN: ARFTP FC731,223-240+
XD,19-48
OUT: ARFTP H3005,1-432
(3) 1:32 SPLITTERS
VACANT PAIRS IN HUB:
14.900K TO CO.

⑦ 1368' 2423.201
144 XA-144 FIBER
ARFTP FC731,217-240+
XD,25-144

NOTE:
OVERLASH AERIAL FIBER CABLE TO
EXISTING COPPER

NOTE:
NOT SERVING TO MDU'S/PARKING/
VACANT LOTS ARE MARKED IN
MAGENTA COLOR

NOTE:
PLACE BURIED FIBER CABLES IN NEW DUCT.

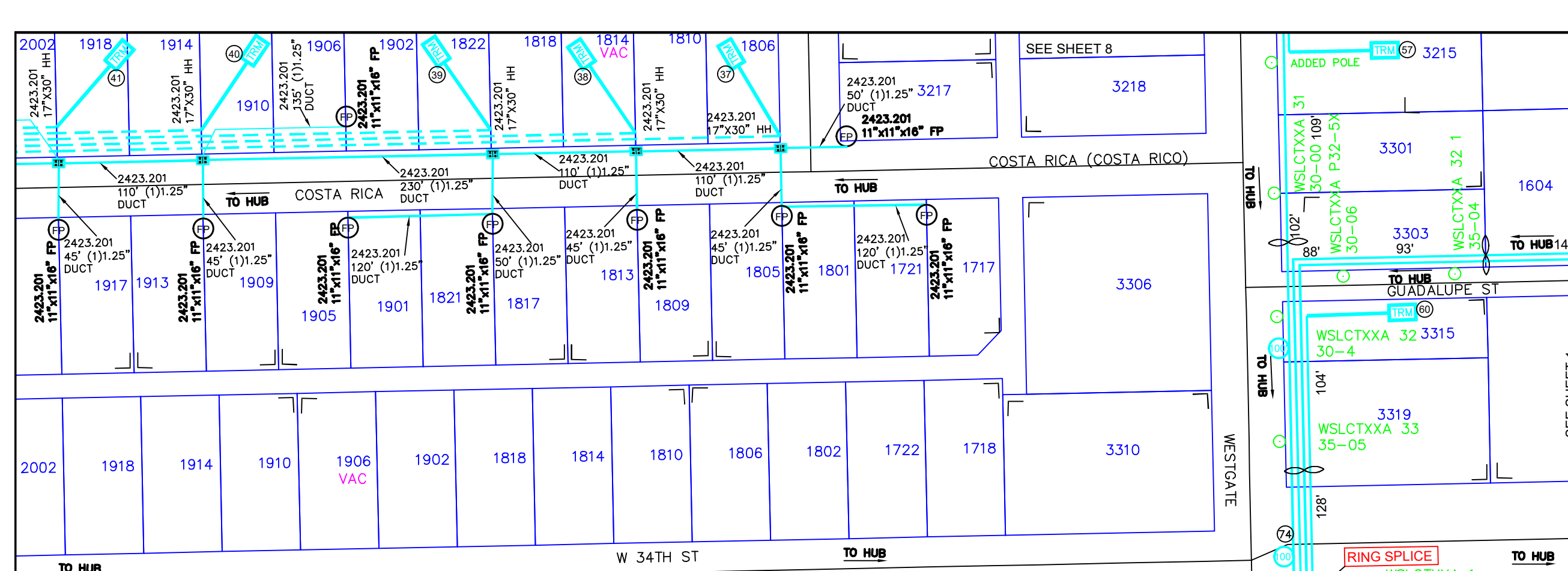

UNITS / ACCT CODES	
FS51	24
FS14A	1
FP43F	95
FP22D	1665
FP033A	950
FP034A	1120
FP017	5
FP015	6
FP58A	9
FP58B	5
FP59A	945
FP59B	135

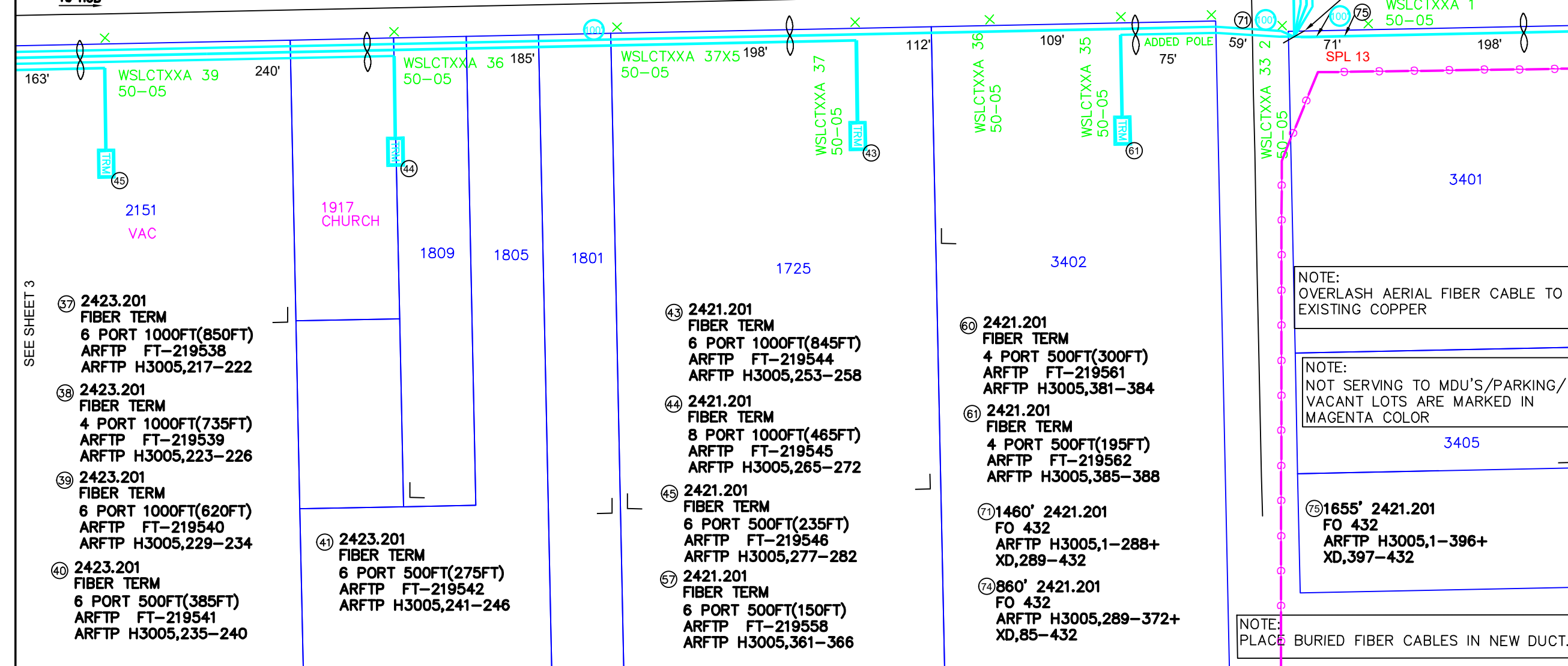

NOTE:
OVERLASH AERIAL FIBER CABLE TO EXISTING COPPER

NOTE:
NOT SERVING TO MDU'S/PARKING/VACANT LOTS ARE MARKED IN MAGENTA COLOR

NOTE:
PLACE BURIED FIBER CABLES IN NEW DUCT.

REVISIONS	



Frontier
COMMUNICATIONS

WESLACO
FDH-HUB H3005

PROJECT NUMBER: 5314174	C.O. AREA: WESLACO
EXCH. CODE: 70515	
DRAWN DATE: 01/30/2024	ENGR: HOUSLEY
SCALE: 1:100	PHONE: N/A
TAX DISTRICT: T0684	CNTY: HIDLAGO
TWNNSHP:	FILE:
RNG:	DWG 2 OF 10
SEC:	

SEE SHEET 3

SEE SHEET 1

SEE SHEET 8

SEE SHEET 5

SEE SHEET 3

- ① 2423.201
FIBER TERM
6 PORT 1500FT(970FT)
ARFTP FT-219502
ARFTP H3005,1-6
- ② 2423.201
FIBER TERM
4 PORT 1000FT(735FT)
ARFTP FT-219503
ARFTP H3005,7-10
- ③ 2423.201
FIBER TERM
4 PORT 500FT(415FT)
ARFTP FT-219504
ARFTP H3005,13-16

NOTE:
PLACE BURIED FIBER CABLES IN NEW DUCT.

⑥ 2295' 2423.201
FO 96
ARFTP H3005,1-36+
XD,37-96

UNITS / ACCT CODES	
FP017	3
FP58A	5
FP58B	3
FP59A	1330
FP59B	345

- AERIAL OVERLASH
- DIR.BORE TO PLACE DUCT
- - - PULL FIBER IN DUCT

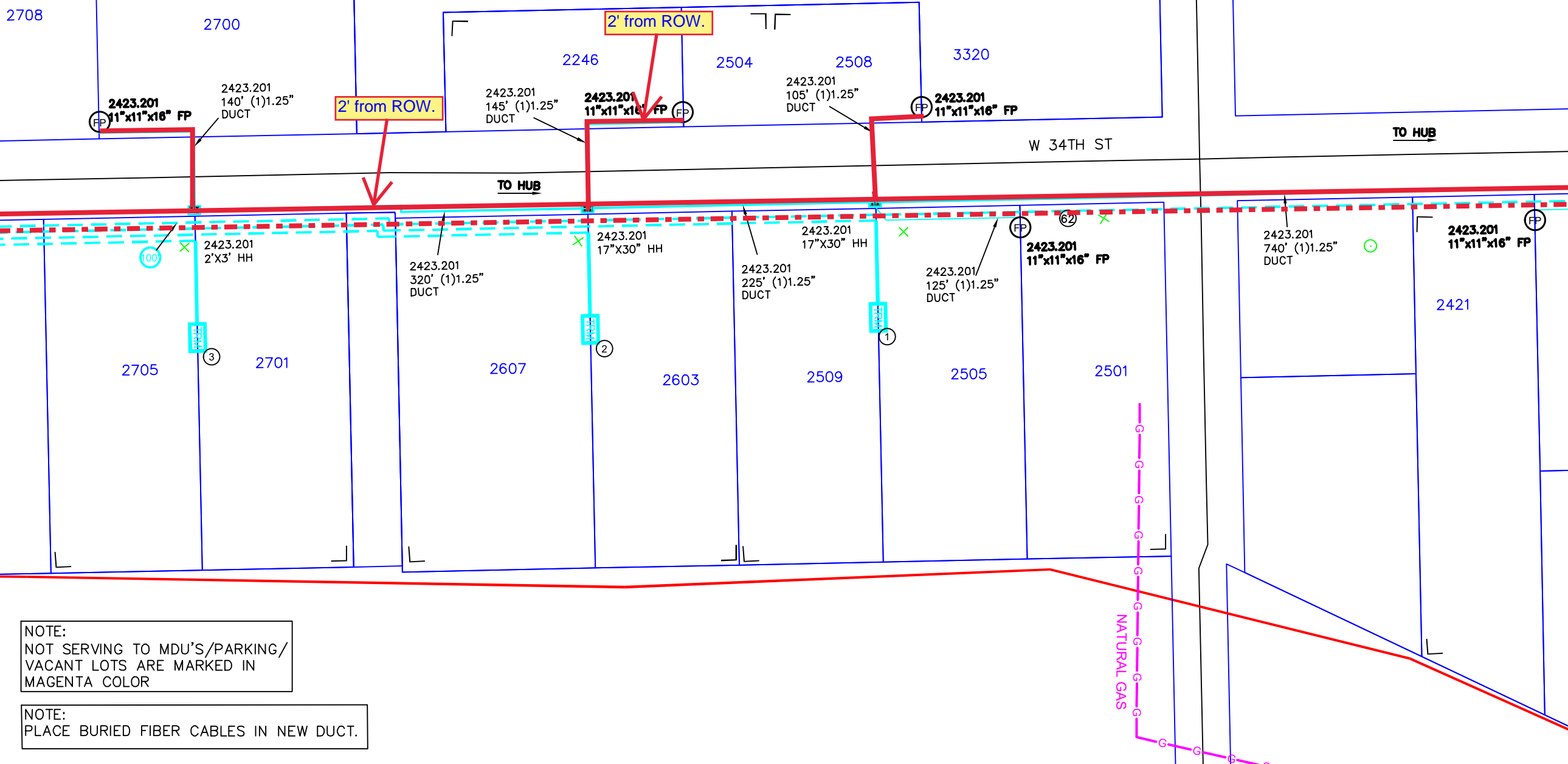

REVISIONS		



Frontier
COMMUNICATIONS

WESLAGO
FDH-HUB H3005

PROJECT NUMBER: 5314174	C.O. AREA: WESLAGO
EXCH. CODE: 70515	
DRAWN DATE: 01/30/2024	ENGR: HOUSLEY
SCALE: 1:100	PHONE: N/A
TAX DISTRICT: T0684	CNTY: HIDLAGO
RNG:	FILE:
SEC:	DWG 4 OF 10

NOTE:
NOT SERVING TO MDU'S/PARKING/
VACANT LOTS ARE MARKED IN
MAGENTA COLOR

NOTE:
PLACE BURIED FIBER CABLES IN NEW DUCT.

- ④ 2421.201
FIBER TERM
6 PORT 1000FT(590FT)
ARFTP FT-219505
ARFTP H3005,17-22
- ⑤ 2423.201
FIBER TERM
6 PORT 500FT(50FT)
ARFTP FT-219506
ARFTP H3005,27-32
- ⑥ 2295' 2423.201
FO 96
ARFTP H3005,1-36+
XD,37-96

- AERIAL OVERLASH
- DIR.BORE TO PLACE DUCT
- - - PULL FIBER IN DUCT

UNITS / ACCT CODES

FS51	28
FS14A	1
FP43F	2295
FP029	970
FP032	1790
FP017	1
FP015	1
FP58A	3
FP58B	2
FP59A	940
FP59B	150

SEE SHEET 4

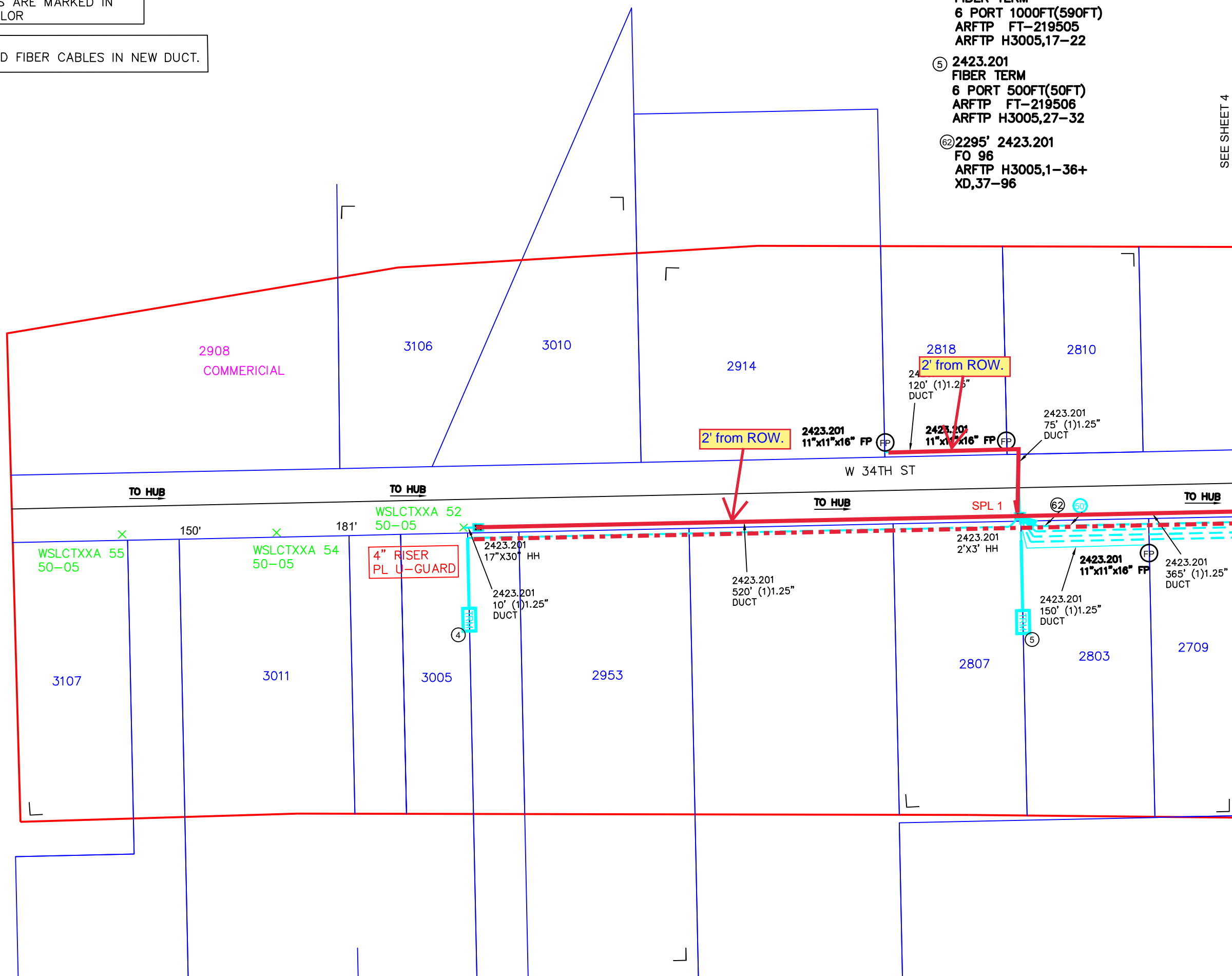

REVISIONS

NO.	DATE	DESCRIPTION



**WESLACO
FDH-HUB H3005**

PROJECT NUMBER: 5314174	C.O. AREA: WESLACO EXCH. CODE: 70515
DRAWN DATE: 01/30/2024	ENGR: HOUSLEY PHONE: N/A
SCALE: 1:100	TAX DISTRICT: T0684
TWNSTP:	RNG:
CNTY: HIDLAGO	FILE:
DWG 5	OF 10
SEC:	

SEE SHEET 3

- ⑥ 2423.201 FIBER TERM
6 PORT 1500FT(1025FT)
ARFTP FT-219507
ARFTP H3005,37-42
- ⑦ 2423.201 FIBER TERM
6 PORT 1000FT(840FT)
ARFTP FT-219508
ARFTP H3005,43-48
- ⑧ 2423.201 FIBER TERM
6 PORT 1000FT(720FT)
ARFTP FT-219509
ARFTP H3005,49-54
- ⑫ 2423.201 FIBER TERM
6 PORT 1000FT(455FT)
ARFTP FT-219513
ARFTP H3005,73-78
- ⑬ 2423.201 FIBER TERM
6 PORT 500FT(135FT)
ARFTP FT-219514
ARFTP H3005,79-84
- ⑭ 2423.201 FIBER TERM
6 PORT 500FT(135FT)
ARFTP FT-219515
ARFTP H3005,85-90
- ⑮ 2423.201 FIBER TERM
6 PORT 100FT(50FT)
ARFTP FT-219516
ARFTP H3005,91-96
- ⑯ 2423.201 FIBER TERM
6 PORT 1000FT(590FT)
ARFTP FT-219517
ARFTP H3005,97-102

⑥ 965' 2423.201
FO 96
ARFTP H3005,73-96+
XD,25-96

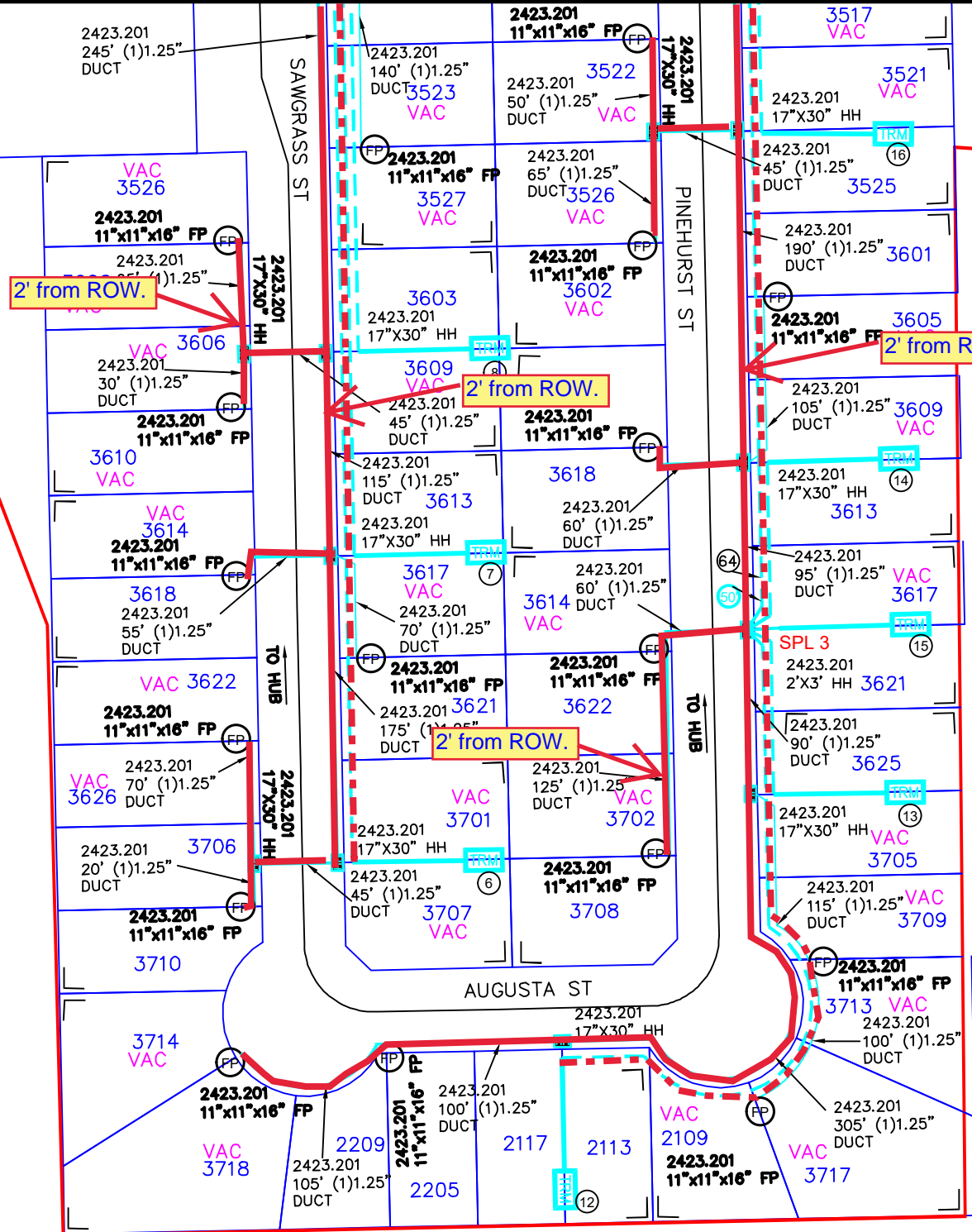

- AERIAL OVERLASH
- DIR.BORE TO PLACE DUCT
- - - PULL FIBER IN DUCT

UNITS / ACCT CODES

FS51	24
FP43F	965
FP029	455
FP032	320
FP017	8
FP58A	17
FP58B	11
FP59A	1700
FP59B	645

REVISIONS



WESLACO
FDH-HUB H3005

PROJECT NUMBER: 5314174	C.O. AREA: WESLACO	
EXCH. CODE: 70515	DRAWN DATE: 01/30/2024	
ENGR: HOUSLEY	PHONE: N/A	CNTY: HIDLAGO
TAX DISTRICT: T0684	DWG 6	OF 10
RNG:	SEC:	

NOTE:
NOT SERVING TO MDU'S/PARKING/
VACANT LOTS ARE MARKED IN
MAGENTA COLOR

NOTE:
PLACE BURIED FIBER CABLES IN NEW DUCT.

NOTE:
PLACE BURIED FIBER CABLES IN NEW DUCT.

NATURAL GAS

NOTE:
NOT SERVING TO MDU'S/PARKING/
VACANT LOTS ARE MARKED IN
MAGENTA COLOR

NOTE:
OVERLASH AERIAL FIBER CABLE TO
EXISTING COPPER

NOTE:
PLACE BURIED FIBER CABLES IN NEW DUCT.

NATURAL GAS

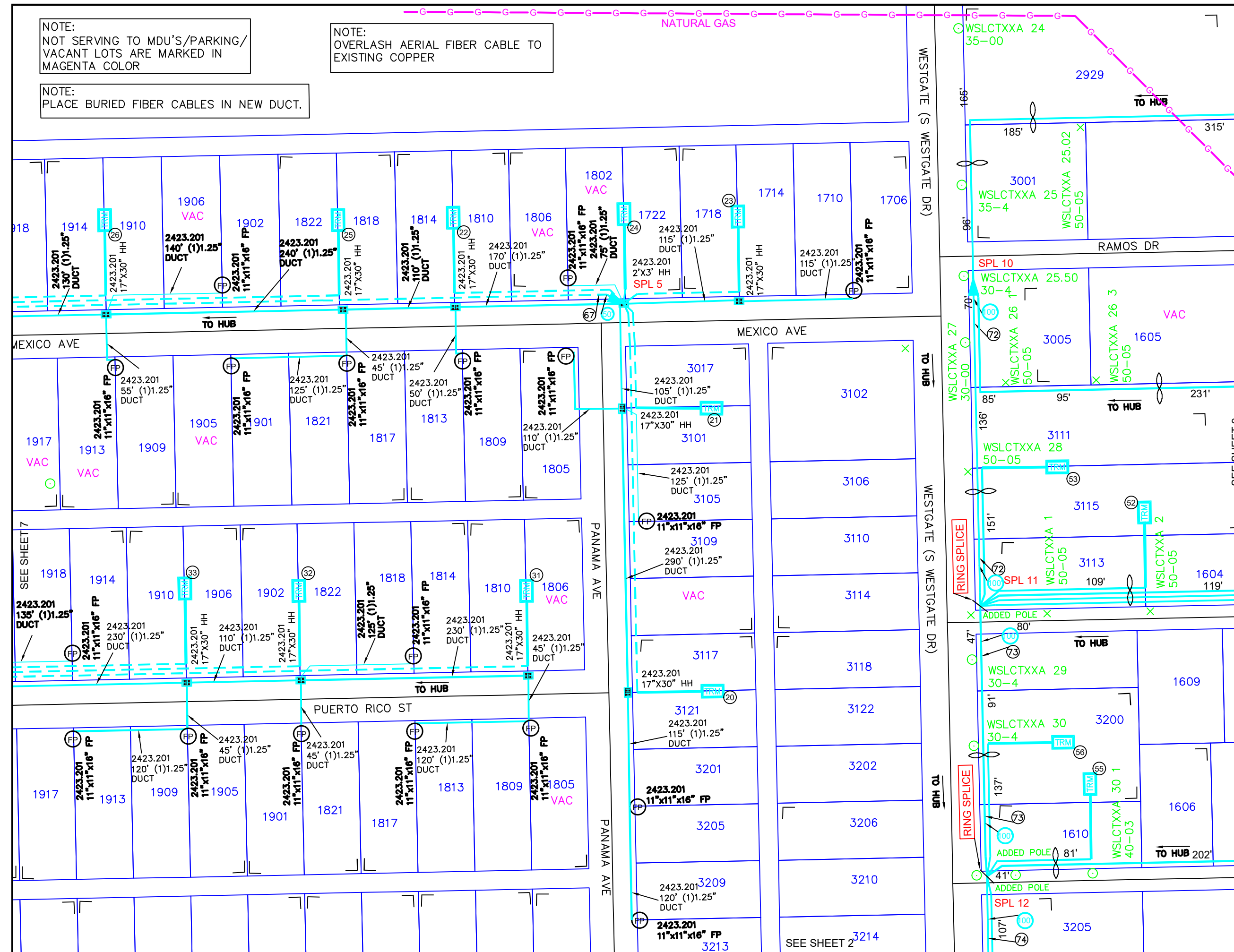

UNITS / ACCT CODES

FS51	24
FS14A	1
FS50	12
FS14A	1
FS51	48
FS14A	1
FS51	24
FS14A	1
FP43F	1335
FP22D	1890
FP029	435
FP032	550
FP033A	1495
FP034A	2215
FP033B	655
FP034B	525
FP017	10
FP015	4
FP58A	18
FP58B	10
FP59A	2240
FP59B	600

SEE SHEET 8-1 FOR ANNOTATIONS

REVISIONS

NO.	DESCRIPTION	DATE



**WESLACO
FDH-HUB H3005**

PROJECT NUMBER: 5314174	C.O. AREA: WESLACO
EXCH. CODE: 70515	
DRAWN DATE: 01/30/2024	ENGR: HOUSLEY
SCALE: 1:100	PHONE: N/A
TAX DISTRICT: T0684	CNTY: HIDLAGO
RNG:	FILE:
SEC:	DWG 8 OF 10

②⑩ 2423.201
FIBER TERM
6 PORT 500FT(435FT)
ARFTP FT-219521
ARFTP H3005,121-126

②① 2423.201
FIBER TERM
6 PORT 500FT(140FT)
ARFTP FT-219522
ARFTP H3005,127-132

②② 2423.201
FIBER TERM
4 PORT 500FT(210FT)
ARFTP FT-219523
ARFTP H3005,133-136

②③ 2423.201
FIBER TERM
4 PORT 500FT(150FT)
ARFTP FT-219524
ARFTP H3005,137-140

②④ 2423.201
FIBER TERM
4 PORT 100FT(50FT)
ARFTP FT-219525
ARFTP H3005,141-144

②⑤ 2423.201
FIBER TERM
6 PORT 1500FT(965FT)
ARFTP FT-219526
ARFTP H3005,145-150

②⑥ 2423.201
FIBER TERM
6 PORT 1000FT(730FT)
ARFTP FT-219527
ARFTP H3005,151-156

③① 2423.201
FIBER TERM
6 PORT 1500FT(995FT)
ARFTP FT-219532
ARFTP H3005,181-186

③② 2423.201
FIBER TERM
6 PORT 1000FT(760FT)
ARFTP FT-219533
ARFTP H3005,187-192

③③ 2423.201
FIBER TERM
6 PORT 1000FT(645FT)
ARFTP FT-219534
ARFTP H3005,193-198

⑤② 2421.201
FIBER TERM
6 PORT 500FT(230FT)
ARFTP FT-219553
ARFTP H3005,337-342

⑤③ 2421.201
FIBER TERM
6 PORT 500FT(200FT)
ARFTP FT-219554
ARFTP H3005,343-348

⑤⑤ 2421.201
FIBER TERM
4 PORT 500FT(170FT)
ARFTP FT-219556
ARFTP H3005,353-356

⑤⑥ 2421.201
FIBER TERM
4 PORT 500FT(190FT)
ARFTP FT-219557
ARFTP H3005,357-360

⑥⑦ 1335' 2423.201
FO 96
ARFTP H3005,121-144+
XD,25-96

⑦② 545' 2421.201
FO 48
ARFTP H3005,289-300+
XD,13-48

⑦③ 485' 2421.201
FO 432
ARFTP H3005,289-348+
XD,61-432

⑦④ 860' 2421.201
FO 432
ARFTP H3005,289-372+
XD,85-432

REVISIONS



WESLACO
FDH-HUB H3005

PROJECT NUMBER:	5314174	C.O. AREA:	WESLACO
		EXCH. CODE:	70515
DRAWN DATE:	ENGR: HOUSLEY	CNTY:	HIDLAGO
01/30/2024	PHONE: N/A	FILE:	
SCALE: 1:100	TAX DISTRICT: T0684	DWG	8-1 OF 10
TWNSHP:	RNG:	SEC:	

④⑦ 2421.201
FIBER TERM
6 PORT 1000FT(655FT)
ARFTP FT-219548
ARFTP H3005,289-294

④⑧ 2421.201
FIBER TERM
6 PORT 1000FT(525FT)
ARFTP FT-219549
ARFTP H3005,295-300

④⑨ 2421.201
FIBER TERM
6 PORT 1500FT(1125FT)
ARFTP FT-219550
ARFTP H3005,301-306

④⑩ 2421.201
FIBER TERM
4 PORT 500FT(370FT)
ARFTP FT-219555
ARFTP H3005,349-352

④⑩ 2421.201
FIBER TERM
8 PORT 1000FT(785FT)
ARFTP FT-219551
ARFTP H3005,313-320

④⑪ 2421.201
FIBER TERM
8 PORT 1000FT(490FT)
ARFTP FT-219552
ARFTP H3005,325-332

NOTE:
NOT SERVING TO MDU'S/PARKING/
VACANT LOTS ARE MARKED IN
MAGENTA COLOR

NOTE:
OVERLASH AERIAL FIBER CABLE TO
EXISTING COPPER

UNITS / ACCT CODES

FP015 6

REVISIONS

NO.	DATE	DESCRIPTION



WESLACO
FDH-HUB H3005

PROJECT NUMBER: 5314174	C.O. AREA: WESLACO
EXCH. CODE: 70515	
DRAWN DATE: 01/30/2024	ENGR: HOUSLEY
SCALE: 1:100	PHONE: N/A
TWNSHP:	TAX DISTRICT: T0684
	CNTY: HIDLAGO
	FILE:
	DWG 9 OF 10
	SEC:

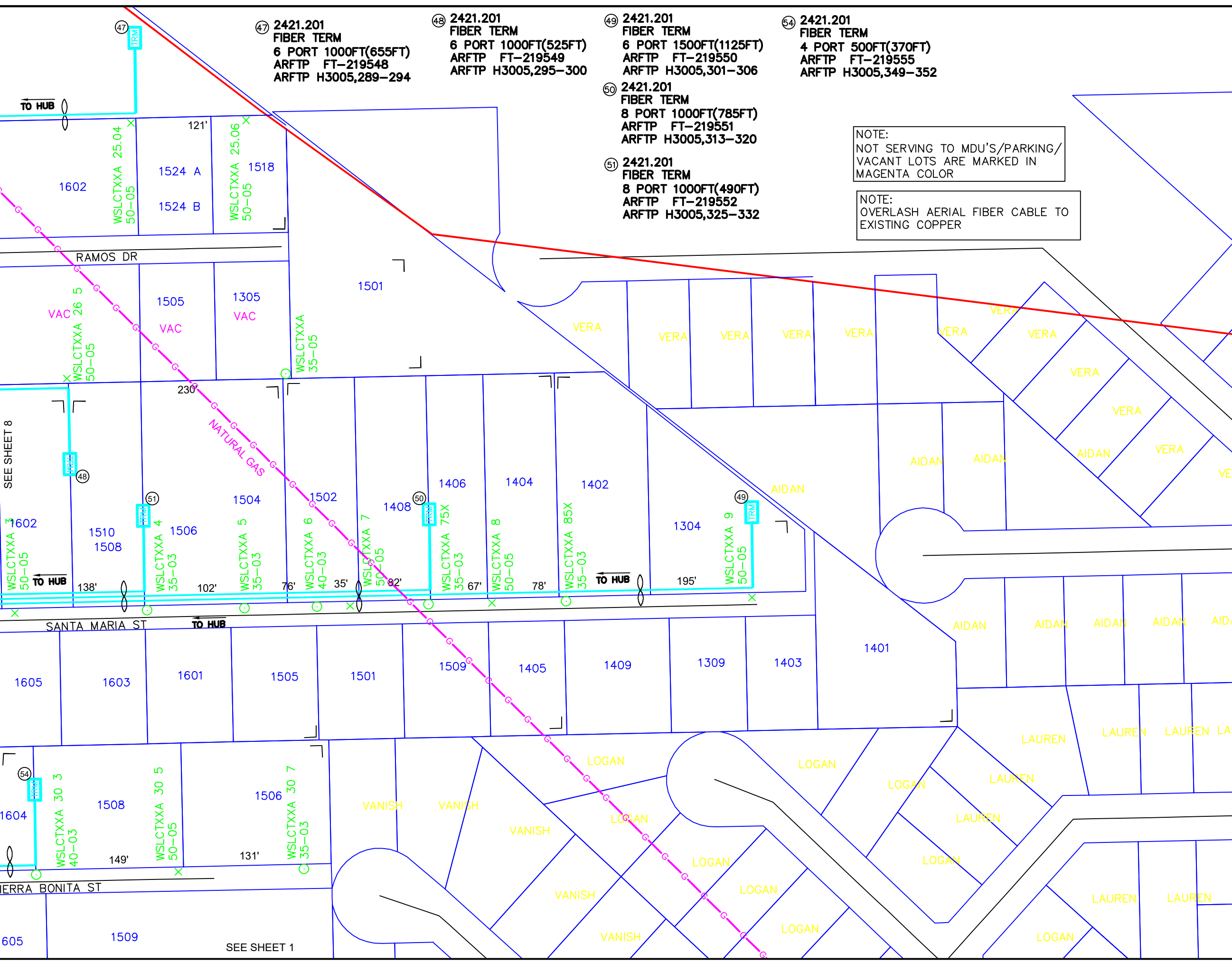

SEE SHEET 8

SEE SHEET 1



HUB ID	H3005
MATERIAL CODE	F3H-1G432UE
MANUFACTURER	COMMSCOPE
TYPE	FDH CABINET 48/432TYP PAD GEN 3
IN	H3005A,1-32
IN	H3005B,1-32
IN	H3005C,1-32
IN	XD,19-48
IN	FC731,223-240+
OUT	H3005,1-432

SPLITTER ID	H3005A
MATERIAL CODE	FPS-G2LPP1AJJ
MANUFACTURER	COMMSCOPE
TYPE	1:32 SPLITTER GEN 3
IN	FC731,223-223
OUT	H3005A,1-32

SPLITTER ID	H3005B
MATERIAL CODE	FPS-G2LPP1AJJ
MANUFACTURER	COMMSCOPE
TYPE	1:32 SPLITTER GEN 3
IN	FC731,224-224
OUT	H3005B,1-32

SPLITTER ID	H3005C
MATERIAL CODE	FPS-G2LPP1AJJ
MANUFACTURER	COMMSCOPE
TYPE	1:32 SPLITTER GEN 3
IN	FC731,225-225
OUT	H3005C,1-32

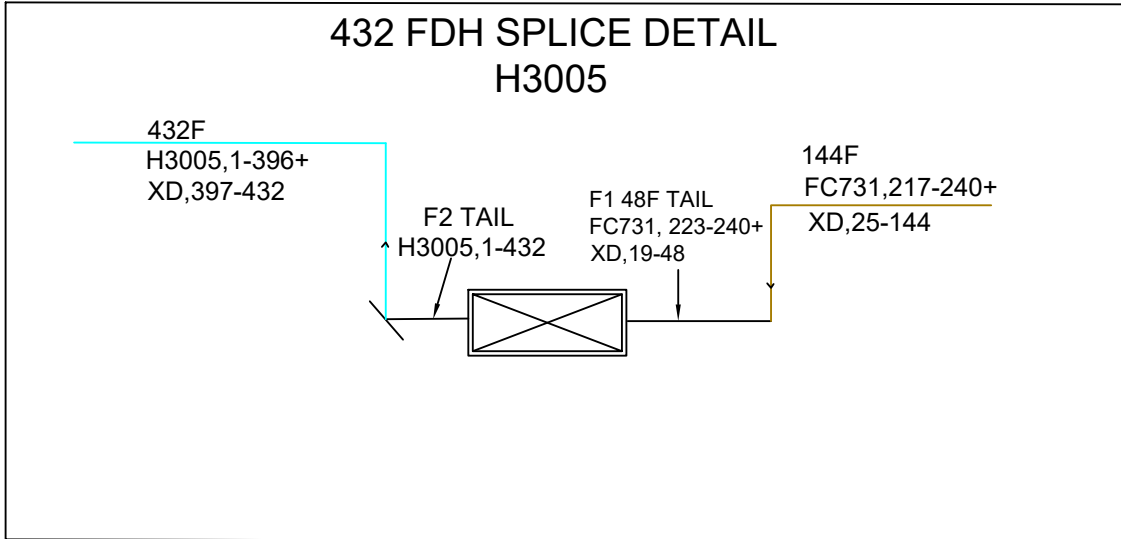

70515-5314174
1298 W MILE 5 N
H3005 (432)
SPLITTERS 1:32

FDH 144/288/432
44"H X 21.5" W X 13.5"D
FIBER HUB TYPICAL

SPLITTER IN FC731,223-223
OUT H3005A,1-32

IN FC731,224-224
OUT H3005B,1-32

IN FC731,225-225
OUT H3005C,1-32

HUB IN H3005A,1-32
IN H3005B,1-32
IN H3005C,1-32
IN XD,19-48
IN FC731,223-240+
OUT H3005,1-432

PROPOSED FDH LOCATION
1298 W MILE 5 N, WESLACO, TEXAS, USA

UNITS ENGINEERED		
FDH H3005	LU'S(ACTUAL)	323
	LU'S(FUTURE)	
	MU'S(ACTUAL)	
	MU'S(FUTURE)	
	BU'S(ACTUAL)	
	BU'S(FUTURE)	

FIBER INFO FOR THE LONGEST FIBER SERVED BY THIS FDH			
	FEEDER	DISTRIBUTION	TOTAL OF FEEDER & DISTRIBUTION
CABLE #	FC731	H3005	
FIBER #	223	1	
SPLICES	6	14	20
LENGTH	14.900KFT	11.740KFT	X.XXXKFT

REVISIONS		

WESLACO
FDH-HUB H3005

PROJECT NUMBER: 5314174	C.O. AREA: WESLACO EXCH. CODE: 70515
DRAWN DATE: 01/30/2024	ENGR: HOUSLEY PHONE: N/A
SCALE: 1:100	CNTY: HIDLAGO FILE:
TWNSHP:	TAX DISTRICT: T0684 DWG 10 OF 10
	RNG: SEC:

Frontier FTTH Job #5314174

COUNTY Streets

East To West

W MILE 5 N

Lat/Long:26.125967, -98.012922

North To South

SAWGRASS ST

Lat/Long:26.124348, -98.011516

PINE HURST ST

Lat/Long:26.124348, -98.011516

FTR#5314174

