



# HIDALGO COUNTY PLANNING DEPARTMENT

2818 S. BUSINESS HWY 281  
EDINBURG TEXAS 78539  
Tel. 956-318-2840

Anthony Uresti,  
Director of Planning

## HIDALGO COUNTY COMMISSIONERS COURT MEETING

DATE: 3-05-2024

PROPOSED CARMEN AVILA RANCHETTES SUBDIVISION, PRECINCT No. 4.

ENGINEER QUINTANILLA HEADLEY & ASSOCIATES DEVELOPER: JEFFERSON ROAD PROPERTY INVESTMENTS, LLC.

PRELIMINARY APPROVAL     FINAL APPROVAL     FINAL APPROVAL WITH FINANCIAL GUARANTEE     WITH VARIANCE

NUMBER OF LOTS: 22  \*SINGLE FAMILY     \*MULTI-FAMILY     COMMERCIAL     INSTITUTIONAL

NUMBER OF STREETLIGHTS: N/A

FILLING STATIONS: 4

LOCATION DESCRIPTION: WEST SIDE OF CARMEN AVILA ROAD APPROXIMATELY 1/2 MILE NORTH OF F.M. 2812.

SUBDIVISION LIES WITHIN THE:  ETJ OF EDINBURG

DRAINAGE REPORT WAS APPROVED BY HCDD#1: ON 9-15-2020 PROPERTY LIES WITHIN FLOOD ZONE: "X" AS PER FEMA.

DRAINAGE DESIGN: DRAINAGE WILL BE PROVIDED BY NATURAL PERCULATION AND SURFACE RUNOFF WILL DRAIN INTO CARMEN AVILA ROAD SIDE DITCH.

ROAD R.O.W. DEDICATION: 20.0 FEET ONTO CARMEN AVILA ROAD

H.C.R.O.W. FINAL APPROVAL DATE: 2-07-2024 BY, PRECINCT 4 R.O.W. AGENT

H.C.H.D. FINAL APPROVAL DATE: 2-20-2024 BY, ENVIRONMENTAL HEALTH DIVISION MANAGER

SEWER SYSTEM:  OSSF'S HAVE BEEN ESCROWED.

WATER SERVICE PROVIDER: N.A.W.S.C. LINE SIZE: 10" LOCATION: CARMEN AVILA ROAD.

H.C.E.O.C. FINAL APPROVAL DATE: 2-06-2024 : BY ENVIRONMENTAL COMPLIANCE COORDINATOR

**LARGE CONSTRUCTION**

The applicant has submitted the required NOI as per Part II, Section E of the TPDES General Permit for Construction Activities (TXR150000) along with a copy of the Erosion Control Plan for the proposed Project.

REQUEST FOR FINAL APPROVAL WITH:  **CASH DEPOSIT:** Amount: \$33,000.00 For: (22 OSSF'S)

PRELIMINARY APPROVAL FROM THE  
HIDALGO COUNTY COMMISSIONERS COURT ON: DECEMBER 12, 2023

STAFF RECOMMENDS:  **Preliminary Approval** subject to comments and future recommendations by planning, other departments, and City of Edinburg.

**Final Approval** with financial guarantee.

This subdivision plat has been reviewed and complies with the Hidalgo County Subdivision Rules, Texas Water Development Board Model Subdivision Rules and The Texas Local Government Code.

\*

**PLAT NOTES AND RESTRICTIONS:**

- FLOOD ZONE DESIGNATION: ZONE "X"  
AREAS DETERMINED TO BE OUTSIDE 500-YEAR FLOOD PLAIN.  
COMMUNITY-PANEL NUMBER 480334 0325 D - REVISED TO REFLECT LOMR MAP REVISED: MAY 17, 2001  
CONSTRUCTION OF RESIDENTIAL HOUSING WITHIN ANY AREA OF THE SUBDIVISION THAT IS IN THE 100-YEAR FLOOD PLAIN IS PROHIBITED UNLESS THE HOUSING QUALIFIES FOR INSURANCE UNDER THE NATIONAL FLOOD INSURANCE ACT OF 1968 (42 U.S.C. SECTIONS 4001 THROUGH 4127).
- MINIMUM FINISH FLOOR NOTE:  
MINIMUM FINISH FLOOR ELEVATION SHALL BE 18" ABOVE CENTERLINE OF THE STREET OR 18" ABOVE NATURAL GROUND, WHICHEVER IS GREATER.  
ELEVATION CERTIFICATE MAY BE REQUIRED FOR LOTS LOCATED OUTSIDE A DESIGNATED FLOOD ZONE AT THE TIME FOR APPLICATION FOR CONSTRUCTION TO VERIFY PRE AND POST CONSTRUCTION FINISH FLOOR ELEVATIONS.
- LEGEND \* - DENOTES 1/2" IRON ROD SET WITH PLASTIC CAP STAMPED RPLS 4856, UNLESS OTHERWISE NOTED.
- THERE ARE NO WATER WELLS WITHIN 150 FEET FROM THE BOUNDARIES OF THIS SUBDIVISION.
- SETBACKS:  
FRONT ..... 50.00 FEET  
REAR ..... 15.00 FEET  
SIDE ..... 6.00 FEET  
CORNER SIDE ..... 10.00 FEET  
CORNER SIDE, WHERE ROW IS GREATER THAN 50.0 FEET ..... 20.00 FEET  
OR TO EASEMENT LINE WHICHEVER IS GREATER ON ALL CASES.
- NO STRUCTURE SHALL BE PERMITTED OVER ANY EASEMENT.  
EASEMENTS SHALL BE KEPT CLEAR OF FENCES, BUILDINGS, SHEDS, SHRUBS TREES, AND OTHER PLANTINGS (EXCEPT LOW, LESS THAN 18 INCHES MATURE HEIGHT, GROUND COVER, GRASS, OR FLOWERS) AND OTHER OBSTRUCTIONS THAT WOULD INTERFERE WITH THE OPERATIONS AND MAINTENANCE OF THE EASEMENT.
- DRAINAGE:  
IN ACCORDANCE WITH THE HIDALGO COUNTY DRAINAGE DISTRICT No. 1 AND HIDALGO COUNTY REQUIREMENTS, THIS DEVELOPMENT WILL BE REQUIRED TO DETAIN A TOTAL OF ~~140,869.23~~ **3.23** CUBIC FEET (3.23 ACRES FEET) OF STORM WATER RUNOFF. DRAINAGE RETENTION IN ACCORDANCE WITH THE LOCAL REQUIREMENTS WILL BE ACCOMPLISHED AS FOLLOWS:  
SEE DRAINAGE REPORT ON SHEET No. 3.
- BENCHMARK NOTE:  
THE FOLLOWING BENCHMARK IS IDENTIFIED ON THE FACE OF THE PLAT AND ON THE ATTACHED ENGINEERING PLANS.  
B.M. No.1 - ELEV = 82.51 TOP OF SANITARY M.H. LOCATED 512.11 FEET SOUTH AND 70.9 FEET EAST FROM THE SOUTHEAST CORNER OF THIS SUBDIVISION. N.A.V.D. 88 DATUM.
- ALL PUBLIC UTILITIES EASEMENTS DEDICATED BY THIS PLAT SHALL BE A MINIMUM WIDTH OF 15.00 FEET AS PER THE HIDALGO COUNTY MODEL SUBDIVISION RULES. BY SIGNING THIS PLAT DEVELOPER AND ENGINEER CERTIFY THAT ALL OTHER EASEMENTS SHOWN COMPLY WITH THE SIZE REQUIRED BY EACH UTILITY PROVIDER OCCUPYING AN EASEMENT.
- GENERAL NOTE FOR SINGLE FAMILY RESIDENCES:  
NO MORE THAN ONE-SINGLE FAMILY DETACHED DWELLING SHALL BE LOCATED ON LOTS 1 THROUGH 22. THIS MUST BE STIPULATED ON ALL DEEDS AND CONTRACTS FOR DEEDS. NO COMMERCIAL USE SHALL BE ALLOWED ON LOTS 1 THROUGH 22. APPLICATIONS FOR CONSTRUCTION ARE REQUIRED PRIOR TO OCCUPYING THE LOT.
- EACH PURCHASED CONTRACT MADE BETWEEN A SUBDIVIDER AND PURCHASER OF A LOT IN THIS SUBDIVISION SHALL CONTAIN A STATEMENT DESCRIBING HOW AND WHEN WATER, SEWER, ELECTRICITY AND GAS SERVICES WILL BE MADE AVAILABLE TO THE SUBDIVISION.
- ON-SITE SEWAGE FACILITIES (OSSF) NOTE:  
THIS SUBDIVISION SHALL USE ON-SITE SEWAGE FACILITIES IN ACCORDANCE WITH TEXAS AND HIDALGO COUNTY REGULATIONS FOR SEWAGE DISPOSAL.  
THE SUBDIVIDER IS RESPONSIBLE FOR PROVIDING AN OSSF ON ALL LOTS.  
A. OSSF SYSTEM IS BEING DESIGNED FOR DISPOSAL OF DOMESTIC SEWAGE ONLY A SEPARATED DESIGN SHALL BE SUBMITTED FOR COMMERCIAL USE.  
B. EACH LOT ON THIS PLAT COMPLIES WITH THE MINIMUM 21,780 SQUARE FOOT LOT AREA WITH POTABLE WATER SUPPLY.  
C. OSSF SYSTEM SHALL REQUIRE INSPECTION AND APPROVAL BY HIDALGO COUNTY AUTHORIZED DEPARTMENT.  
D. SOIL ANALYSIS HAVE BEEN SUBMITTED TO THE AUTHORIZED HIDALGO COUNTY DEPARTMENT AND EXCEPT MAY BE ALSO SEEN ON THE UTILITY LAYOUT FOR THIS SUBDIVISION AS SUBMITTED TO THE HIDALGO COUNTY PLANNING DEPARTMENT. THE SOIL EVALUATOR HAS DETERMINED THAT THE SOIL IS SUITABLE FOR A STANDARD SEPTIC TANK AND ABSORPTIVE DRAINFIELD SYSTEM.  
E. APPROVED "OSSF" PERMIT APPLICATION IS REQUIRED INCLUDING INDIVIDUAL LOT PLANNING MATERIALS PRIOR TO OCCUPYING A LOT.

JEFFERSON ROAD PROPERTY INVESTMENTS, LLC  
13. VICTOR DANIEC, MANAGER, THE OWNER & SUBDIVIDER OF CARMEN AVILA RANCHETTES  
RETAINS AN EASEMENT UPON EACH LOT FOR THE PURPOSES OF INSTALLING AN APPROVED OSSF ON THE LOT AS DESCRIBED ON SHEET No. 4 OF THIS PLAT.

14. ALL CONSTRUCTION SHALL COMPLY WITH STORM WATER POLLUTION PREVENTION PLAN (SWP3) REQUIREMENTS.

15. ALL LOTS SHALL HAVE A POST DEVELOPMENT FINISHED GRADE FROM THE REAR OF THE LOT TO THE CURB AND/OR ROADSIDE DITCH AT A 0.25% SLOPE TO ACCOMPLISH POSITIVE DRAINAGE. THIS IS IN ACCORDANCE WITH HIDALGO COUNTY SUBDIVISION RULES APPENDIX 3.1.4.

**RIGHT OF WAY EASEMENT**

KNOW ALL MEN BY THESE PRESENTS, that the undersigned, owners of the property shown on this plat, their successors, assigns, and transferees ( hereinafter called "Grantor" whether one or more persons are named), in consideration of one dollar (\$1.00) and other good and valuable consideration paid by North Alamo Water Supply Corporation, (hereinafter called "Grantee"), the receipt and sufficiency of which is hereby acknowledged, does hereby grant, bargain, sell, transfer, and convey to said Grantee, its successors, and assigns, an exclusive perpetual easement with the right to erect, construct, install and thereafter use, operate, inspect, repair, maintain, replace, and remove water distribution lines and appurtenances over and across the lands shown on this plat, together with the right of ingress and egress over Grantor's adjacent lands of the purpose for which the above mentioned rights are granted. The easement hereby granted shall not exceed 15' in width, and Grantee is hereby authorized to designate the course of the easement herein conveyed except that when the pipeline(s) is installed, the easement herein granted shall be limited to a strip of land 15' in width, the center line thereof being the pipeline installed.

In the event the easement hereby granted abuts on a public road and the city, county or state hereafter widens or relocates the public road so as to require the relocation of this water line as installed, Grantor further grants to Grantee an additional easement over and across the land shown on this plat for the purpose of laterally relocate said water line as may be necessary to clear the road improvements, which easement hereby granted shall be limited to a strip of land 15' in width, the center line thereof being the pipeline as relocated.

The consideration recited herein shall constitute payment in full for all damages sustained by Grantor by reason of the installation, maintenance, repair, replacement and relocation of the structures referred to herein. This agreement together with other provisions of this grant shall constitute an easement for the benefit of the Grantee, its successors, and assigns. The Grantor covenants that it is the owner of the above-described lands and that said lands are free and clear of all encumbrances and liens except the following: longer.

The easement conveyed herein was obtained or improved through Federal financial assistance. This easement is subject to the provisions of Title VI of the Civil Rights Act of 1964 and the regulations issued pursuant thereto for so long as the easement continues to be used for the same or similar purpose for which financial assistance was extended or for so long as the Grantee owns it, whichever is longer.

IN WITNESS WHEREOF the said Grantor executed this instrument this \_\_\_\_ day of \_\_\_\_\_, 20\_\_\_\_.

JEFFERSON ROAD PROPERTY INVESTMENTS, LLC  
VICTOR DANIEC, MANAGER

**INDEX OF SHEETS**

SHEET 1.- HEADING INDEX, LOCATION MAP AND ETJ, PRINCIPAL CONTACTS, DESCRIPTION (METES AND BOUNDS), MAP, LOT, STREETS, AND EASEMENT LAYOUT, ENGINEER'S & SURVEYOR'S CERTIFICATION, PLAT NOTES AND RESTRICTIONS, OWNER'S DEDICATION, CERTIFICATION, ATTESTATION, COUNTY JUDGE CERTIFICATE, ENVIRONMENTAL HEALTH DIVISION MANAGER, COUNTY CLERK'S RECORDING CERTIFICATE, H.C.D.D. No. 1 CERTIFICATION, REVISION NOTES

SHEET 2.- HEADING INDEX, LOCATION MAP AND ETJ, PRINCIPAL CONTACTS, MAP: LOT, STREETS, AND EASEMENT LAYOUT, ENGINEER'S & SURVEYOR'S CERTIFICATION, COUNTY CLERK'S RECORDING CERTIFICATE, REVISION NOTES

SHEET 3.- MAP OF WATER DISTRIBUTION SYSTEM, COUNTY CLERK'S RECORDING CERTIFICATE, MAP OF TOPOGRAPHY AND DRAINAGE, DRAINAGE REPORT INCLUDING DESCRIPTION OF DRAINAGE WITH ENGINEER'S CERTIFICATION, ONSTRUCTION DETAILS, REVISION NOTES.

SHEET 4.- ENGINEERING REPORT, INCLUDING DESCRIPTION OF WATER AND WASTE WATER/OSSF AND ENGINEER'S CERTIFICATION (ENGLISH AND SPANISH VERSION) SUBDIVIDER CERTIFICATE & STATEMENT, COUNTY CLERK'S RECORDING CERTIFICATE, DRAINAGE REPORT INCLUDING DESCRIPTION OF DRAINAGE WITH ENGINEER'S CERTIFICATION, CONSTRUCTION DETAILS, REVISION NOTES.

No.	Sheet	REVISION	Date	Approved

**LOCATION OF SUBDIVISION WITH RESPECT TO THE EXTRATERRITORIAL JURISDICTION OF A MUNICIPALITY:**  
CARMEN AVILA RANCHETTES, IS LOCATED IN CENTRAL HIDALGO COUNTY ON THE WEST SIDE OF CARMEN AVILA ROAD 2475.2 FEET NORTH OF MILE 22 1/2 NORTH ROAD. THE ONLY NEARBY MUNICIPALITY IS THE CITY OF EDINBURG ACCORDING TO THE OFFICIAL MAP IN THE OFFICE OF THE SECRETARY OF THE CITY OF EDINBURG (POPULATION 83,970). CARMEN AVILA RANCHETTES, LIES APPROXIMATELY 3.00 MILES FROM THE CITY LIMITS AND IT IS NOT WITHIN THE CITY'S 3 1/2 MILE EXTRA TERRITORIAL JURISDICTION (ETJ) UNDER LOCAL GOVERNMENT CODE § 42.021. IT LIES IN PRECINCT No. 4.

**PRINCIPAL CONTACTS:**

Name	Address	City & Zip	Phone	Fax
OWNER: JEFFERSON ROAD PROPERTY INVESTMENTS, LLC				
VICTOR DANIEC, MANAGER	P.O. BOX 2604	EDINBURG, TX 78540	(956) 821-7108	
ENGINEER: ALFONSO QUINTANILLA	124 E. STUBBS	EDINBURG, TX 78539	(956)381-6480	381-0527
SURVEYOR: ALFONSO QUINTANILLA	124 E. STUBBS	EDINBURG, TX 78539	(956)381-6480	381-0527

**SUBDIVISION PLAT OF:  
CARMEN AVILA RANCHETTES**

A 55.27 ACRE TRACT OF LAND OUT OF TRACT 156, SAN SALVADOR DEL TULE GRANT, HIDALGO COUNTY, TEXAS, ACCORDING TO THE MAP OR PLAT THEREOF RECORDED IN VOLUME 10, PAGES 58-60, MAP RECORDS, HIDALGO COUNTY, TEXAS, AND ACCORDING TO WARRANTY DEED WITH VENDOR'S LIEN RECORDED UNDER COUNTY CLERK'S DOCUMENT NUMBER 2764753, OFFICIAL RECORDS, HIDALGO COUNTY, TEXAS,

TRACT I

A 48.94 ACRE TRACT OF LAND OUT OF TRACT 156, SAN SALVADOR DEL TULE GRANT, HIDALGO COUNTY, TEXAS, ACCORDING TO THE MAP OR PLAT THEREOF RECORDED IN VOLUME 10, PAGES 58-60, MAP RECORDS, HIDALGO COUNTY, TEXAS, AND ACCORDING TO WARRANTY DEED WITH VENDOR'S LIEN RECORDED UNDER COUNTY CLERK'S DOCUMENT NUMBER 2764753, OFFICIAL RECORDS, HIDALGO COUNTY, TEXAS, REFERENCE TO WHICH IS HERE MADE FOR ALL PURPOSES AND BEING MORE PARTICULARLY DESCRIBED BY METES AND BOUNDS AS FOLLOWS.

BEGINNING AT A 1/2" IRON ROD WITH CAP STAMPED RPLS SET ON THE WEST LINE OF TRACT 156 FOR THE NORTHWEST CORNER OF THIS TRACT, SAID ROD BEARS S 09°14'16" W (MAP RECORD: S 09°16' W), 243.30 FEET FROM THE NORTHWEST CORNER OF TRACT 156.

THENCE: S 80°44'08" E, A DISTANCE OF 1,720.17 FEET TO A 1/2" IRON ROD WITH CAP STAMPED RPLS 4856 SET ON THE WEST RIGHT OF WAY LINE OF CARMEN AVILA ROAD (80.00' RECORDED UNDER COUNTY CLERK'S DOCUMENT NUMBER 1205455, 1289022 AND 1444917, OFFICIAL RECORDS, HIDALGO COUNTY, TEXAS) FOR THE NORTHEAST CORNER OF THIS TRACT.

THENCE: S 09°45'50" W, ALONG THE WEST RIGHT OF WAY LINE OF CARMEN AVILA ROAD, A DISTANCE OF 1,451.65 FEET TO A 1/2" IRON ROD WITH CAP STAMPED RPLS 4856 SET FOR THE SOUTHEAST CORNER OF THIS TRACT.

THENCE: N 80°44'08" W, A DISTANCE OF 20.00 FEET TO A 1/2" IRON ROD WITH CAP STAMPED RPLS 4856 SET FOR AN INTERIOR CORNER OF THIS TRACT.

THENCE: S 54°30'51" W, A DISTANCE OF 71.02 FEET TO A 1/2" IRON ROD WITH CAP STAMPED RPLS 4856 SET FOR AN EXTERIOR CORNER OF THIS TRACT.

THENCE: N 80°44'08" W, A DISTANCE OF 167.79 FEET TO A 1/2" IRON ROD WITH CAP STAMPED RPLS 4856 SET FOR AN EXTERIOR CORNER OF THIS TRACT.

THENCE: N 09°15'52" E, A DISTANCE OF 196.60 FEET TO A 1/2" IRON ROD WITH CAP STAMPED RPLS 4856 SET FOR AN INTERIOR CORNER OF THIS TRACT.

THENCE: N 80°44'08" W, A DISTANCE OF 1,001.00 FEET TO A 1/2" IRON ROD WITH CAP STAMPED RPLS 4856 SET FOR THE SOUTHWEST CORNER OF THIS TRACT.

THENCE: N 09°15'52" E, A DISTANCE OF 320.50 FEET TO A 1/2" IRON ROD WITH CAP STAMPED RPLS 4856 SET FOR AN EXTERIOR CORNER OF THIS TRACT.

THENCE: N 80°44'08" W, A DISTANCE OF 467.83 FEET TO A 1/2" IRON ROD WITH CAP STAMPED RPLS 4856 SET ON THE WEST LINE OF TRACT 156 FOR AN EXTERIOR CORNER OF THIS TRACT.

THENCE: N 09°14'16" E (MAP RECORD: N 09°16' E), ALONG THE WEST LINE OF TRACT 156, A DISTANCE OF 984.50 FEET TO THE POINT OF BEGINNING AND CONTAINING 48.94 ACRES OF LAND MORE OR LESS.

TRACT II

A 6.33 ACRE TRACT OF LAND OUT OF TRACT 156, SAN SALVADOR DEL TULE GRANT, HIDALGO COUNTY, TEXAS, ACCORDING TO THE MAP OR PLAT THEREOF RECORDED IN VOLUME 10, PAGES 58-60, MAP RECORDS, HIDALGO COUNTY, TEXAS, AND ACCORDING TO WARRANTY DEED WITH VENDOR'S LIEN RECORDED UNDER COUNTY CLERK'S DOCUMENT NUMBER 2764753, OFFICIAL RECORDS, HIDALGO COUNTY, TEXAS, REFERENCE TO WHICH IS HERE MADE FOR ALL PURPOSES AND BEING MORE PARTICULARLY DESCRIBED BY METES AND BOUNDS AS FOLLOWS.

BEGINNING AT A 1/2" IRON ROD WITH CAP STAMPED RPLS SET ON THE WEST RIGHT OF WAY LINE OF CARMEN AVILA ROAD FOR THE NORTHEAST CORNER OF THIS TRACT, SAID ROD BEARS S 09°14'16" W (MAP RECORD: S 09°16' W), 243.30 FEET, S 80°44'08" E, 1,720.17 FEET, AND S 09°45'50" W, 1,601.65 FEET FROM THE NORTHWEST CORNER OF TRACT 156.

THENCE: S 09°45'50" W, ALONG THE WEST RIGHT OF WAY LINE OF CARMEN AVILA ROAD, A DISTANCE OF 1,108.10 FEET TO A 1/2" IRON ROD WITH CAP STAMPED RPLS 4856 SET FOR THE SOUTHEAST CORNER OF THIS TRACT.

THENCE: N 80°44'08" W, A DISTANCE OF 20.00 FEET TO A 1/2" IRON ROD WITH CAP STAMPED RPLS 4856 SET FOR AN INTERIOR CORNER OF THIS TRACT.

THENCE: S 54°30'51" W, A DISTANCE OF 71.02 FEET TO A 1/2" IRON ROD WITH CAP STAMPED RPLS 4856 SET FOR AN EXTERIOR CORNER OF THIS TRACT.

THENCE: N 80°44'08" W, A DISTANCE OF 156.83 FEET TO A 1/2" IRON ROD WITH CAP STAMPED RPLS 4856 SET FOR THE SOUTHEAST CORNER OF THE HIDALGO COUNTY DRAINAGE DISTRICT No.1 TRACT (TRACT 4, A 4.16 ACRE TRACT OF LAND OUT OF TRACT 156, SAN SALVADOR DEL TULE GRANT, HIDALGO COUNTY, TEXAS, ACCORDING TO THE MAP OR PLAT THEREOF RECORDED, ACCORDING TO DONATION DEED RECORDED UNDER COUNTY CLERK'S DOCUMENT NUMBER 3462041, OFFICIAL RECORDS, HIDALGO COUNTY, TEXAS) AND THE SOUTHWEST CORNER OF THIS TRACT.

THENCE: N 09°15'52" E, ALONG THE EAST LINE OF THE HIDALGO COUNTY DRAINAGE DISTRICT No.1 TRACT, A DISTANCE OF 1,208.05 FEET TO A 1/2" IRON ROD WITH CAP STAMPED RPLS 4856 SET FOR THE NORTHEAST CORNER OF SAID TRACT AND THE NORTHWEST CORNER OF THIS TRACT.

THENCE: S 80°44'08" E, A DISTANCE OF 167.36 FEET TO A 1/2" IRON ROD WITH CAP STAMPED RPLS 4856 SET FOR AN EXTERIOR CORNER OF THIS TRACT.

THENCE: S 35°29'09" E, A DISTANCE OF 70.40 FEET TO A 1/2" IRON ROD WITH CAP STAMPED RPLS 4856 SET FOR AN INTERIOR CORNER OF THIS TRACT.

THENCE: S 80°44'08" E, A DISTANCE OF 20.00 FEET TO THE POINT OF BEGINNING AND CONTAINING 6.33 ACRES OF LAND MORE OR LESS.

BEARINGS ARE IN ACCORDANCE WITH SAN SALVADOR DEL TULE GRANT, RECORDED IN VOLUME 10, PAGES 58-60, MAP RECORDS, HIDALGO COUNTY, TEXAS.

**STATE OF TEXAS  
COUNTY OF HIDALGO**

I, ALFONSO QUINTANILLA, A REGISTERED PROFESSIONAL LAND SURVEYOR IN THE STATE OF TEXAS, DO HEREBY CERTIFY THAT THIS PLAT IS TRUE AND CORRECTLY MADE FROM AN ACTUAL SURVEY MADE ON THE GROUND OF THE PROPERTY LEGALLY DESCRIBED HEREON, AND THAT THERE ARE NO APPARENT DISCREPANCIES, CONFLICTS, OR OVERLAPPING OF IMPROVEMENTS, VISIBLE UTILITY LINES OR ROADS IN PLACE, EXCEPT AS SHOWN ON THE ACCOMPANYING PLAT, AND THAT THE CORNER MONUMENTS SHOWN THEREON WERE PROPERLY PLACED UNDER MY SUPERVISION IN ACCORDANCE WITH THE SUBDIVISION REGULATIONS OF THE CITY OF EDINBURG, TEXAS.

DATED THIS THE 30TH DAY OF MARCH 20 20\_\_.

*Alfonso Quintanilla*  
REGISTERED PROFESSIONAL LAND SURVEYOR  
No. 4856 STATE OF TEXAS



**HIDALGO COUNTY  
CERTIFICATE OF PLAT APPROVAL**

I, THE UNDERSIGNED, CERTIFY THAT THIS PLAT OF CARMEN AVILA RANCHETTES WAS REVIEWED AND APPROVED BY THE HIDALGO COUNTY HEALTH DEPARTMENT ON \_\_\_\_\_.

ENVIRONMENTAL HEALTH DIVISION MANAGER DATE

**QUINTANILLA, HEADLEY AND ASSOCIATES, INC.**

CONSULTING ENGINEERS LAND SURVEYORS  
124 E. STUBBS ST. PHONE 956-381-6480  
EDINBURG, TEXAS 78539 FAX 956-381-0527  
REGISTRATION NUMBER F-1513 ALFONSO@QHA-ENG.COM

**STATE OF TEXAS  
COUNTY OF HIDALGO  
OWNER'S DEDICATION, CERTIFICATION, AND ATTESTATION**

VICTOR DANIEC, MANAGER OF JEFFERSON ROAD PROPERTY INVESTMENTS, LLC, AS OWNER OF THE 55.27 ACRES TRACT OF LAND ENCOMPASSED WITHIN THE PROPOSED CARMEN AVILA RANCHETTES, HEREBY SUBDUDE THE LAND AS DEPICTED IN THIS SUBDIVISION PLAT AND DEDICATE TO PUBLIC USE THE STREET, PARK, AND EASEMENTS SHOWN HEREIN.

I CERTIFY THAT I HAVE COMPLIED WITH THE REQUIREMENTS OF TEXAS LOCAL GOVERNMENT CODE §232.032 AND THAT:  
(A) THE WATER QUALITY AND CONNECTIONS TO THE LOTS MEET, OR WILL MEET, THE MINIMUM STATE STANDARDS;  
(B) SEWER CONNECTIONS TO THE LOTS OR SEPTIC TANKS MEET, OR WILL MEET, THE MINIMUM REQUIREMENTS OF STATE STANDARDS;  
(C) ELECTRICAL CONNECTIONS PROVIDED TO THE LOTS MEET, OR WILL MEET, THE MINIMUM STATE STANDARDS;  
(D) GAS CONNECTIONS, IF AVAILABLE, PROVIDED TO THE LOTS MEET, OR WILL MEET, THE MINIMUM STATE STANDARDS.  
I ATTEST THAT THE MATTERS ASSERTED IN THIS PLAT ARE TRUE AND COMPLETE.

JEFFERSON ROAD PROPERTY INVESTMENTS, LLC DATE  
VICTOR DANIEC, MANAGER

P.O. BOX 2604  
EDINBURG, TEXAS 78540

STATE OF TEXAS  
COUNTY OF HIDALGO

BEFORE ME, the undersigned notary public, on this day personally appeared VICTOR DANIEC, MANAGER OF JEFFERSON ROAD PROPERTY INVESTMENTS, LLC, proved to me through her Texas Department of Public Safety Driver License to be the person whose name is subscribed to the foregoing instrument, who, being by me first duly sworn, declared that the statements therein are true and correct and acknowledged that she executed the same for the purpose and consideration thereby expressed.

Given under my hand and seal of office this \_\_\_\_ day of \_\_\_\_\_, 20\_\_\_\_.

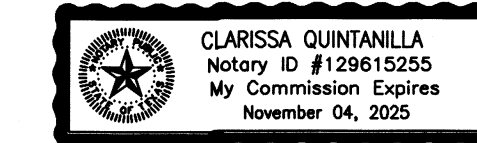

CLARISSA QUINTANILLA - NOTARY PUBLIC

**HIDALGO COUNTY  
CERTIFICATE OF PLAT APPROVAL  
UNDER LOCAL GOVERNMENT CODE § 232.028(a)**

WE THE UNDERSIGNED CERTIFY that this plat of the CARMEN AVILA RANCHETTES was reviewed and approved by the Hidalgo County Commissioners Court on \_\_\_\_\_.

Hidalgo County Judge Date

Hidalgo County Clerk Date

**APPROVED BY DRAINAGE DISTRICT:**

HIDALGO COUNTY DRAINAGE DISTRICT NO. 1 HEREBY CERTIFIES THAT THE DRAINAGE PLANS FOR THIS SUBDIVISION COMPLY WITH THE MINIMUM STANDARDS OF THE DISTRICT ADOPTED UNDER THE TEXAS WATER CODE 49.211 (C ). THE DISTRICT HAS NOT REVIEWED AND DOES NOT CERTIFY THAT THE DRAINAGE STRUCTURES DESCRIBED ARE APPROPRIATE FOR THE SPECIFIC SUBDIVISION BASED ON GENERALLY ACCEPTED ENGINEERING CRITERIA. IT IS THE RESPONSIBILITY OF THE DEVELOPER AND HIS ENGINEER TO MAKE THEIR DETERMINATIONS.

HIDALGO COUNTY DRAINAGE DISTRICT NO. 1

RAUL SESIN, P.E., C.F.M. DATE  
GENERAL MANAGER

**STATE OF TEXAS  
COUNTY OF HIDALGO**

I, THE UNDERSIGNED, A LICENSED PROFESSIONAL ENGINEER IN THE STATE OF TEXAS, DO HEREBY CERTIFY THAT THE PROPER ENGINEERING CONSIDERATIONS HAVE BEEN GIVEN TO THIS PLAT.



*Alfonso Quintanilla* P.E.  
ALFONSO QUINTANILLA DATE  
P.E. No. 95534 2-6-24

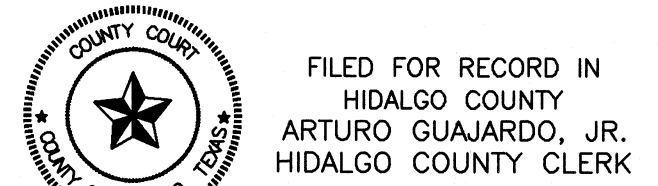

FILED FOR RECORD IN  
HIDALGO COUNTY  
ARTURO GUJARDO, JR.  
HIDALGO COUNTY CLERK

ON: \_\_\_\_\_ AT \_\_\_\_\_ AM/PM  
INSTRUMENT NUMBER \_\_\_\_\_  
OF THE MAP RECORDS OF HIDALGO COUNTY, TEXAS  
BY: \_\_\_\_\_ DEPUTY

**LOCATION MAP SCALE 1" = 400'**

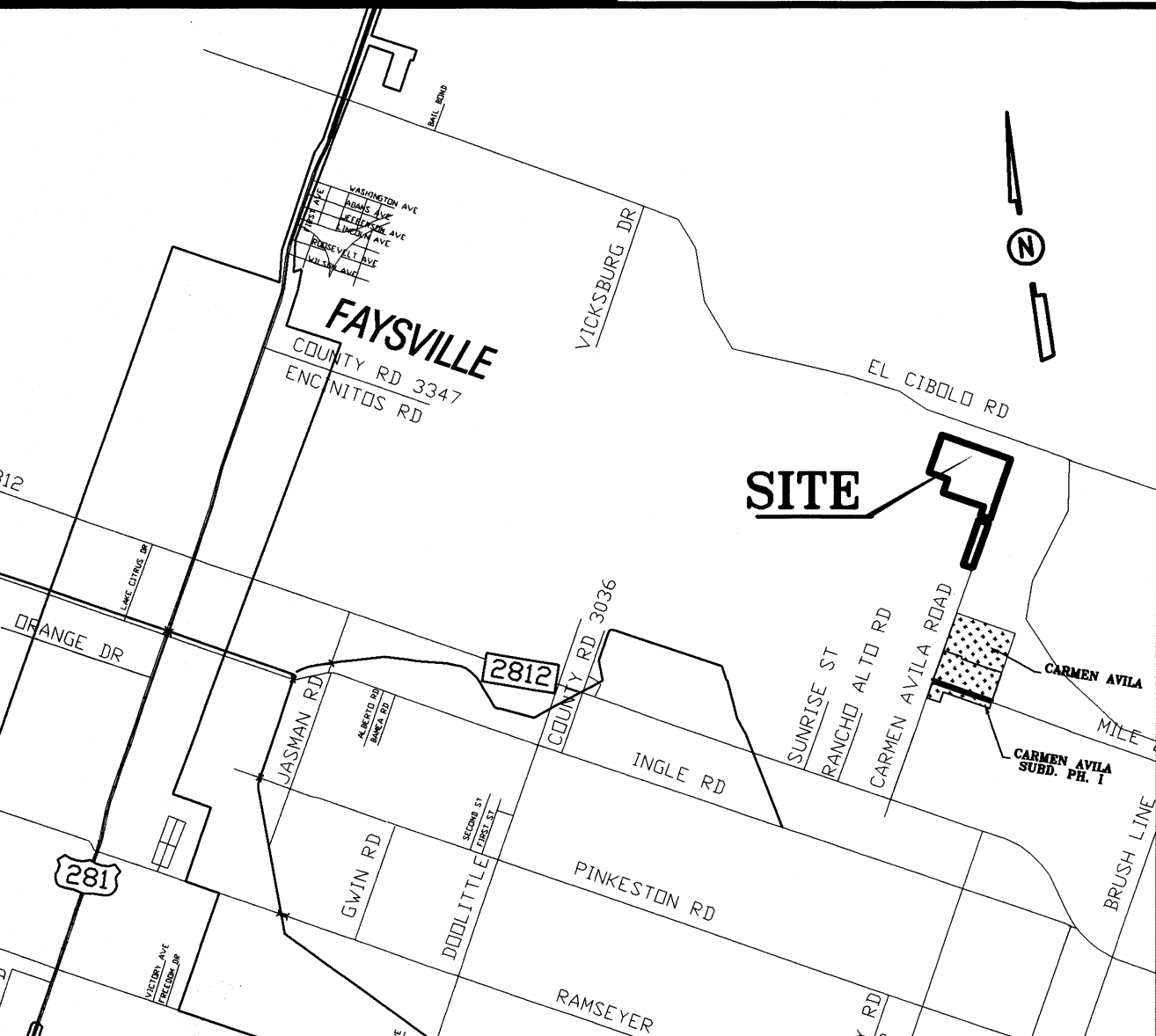

DATE OF PREPARATION: MARCH 25, 2020

FILE NAME	DATE PREPARED	PREPARED BY	CHECKED BY	APPROVED BY
F:\DATA\SUBD\EDIN\ CARMEN AVILA RANCHETTES\PLAT	3-25-2020	JULIUS CVZ		
	DATE REVISED	REVISED BY	CHECKED BY	APPROVED BY
	2-6-2024	LG	AQ	AQ

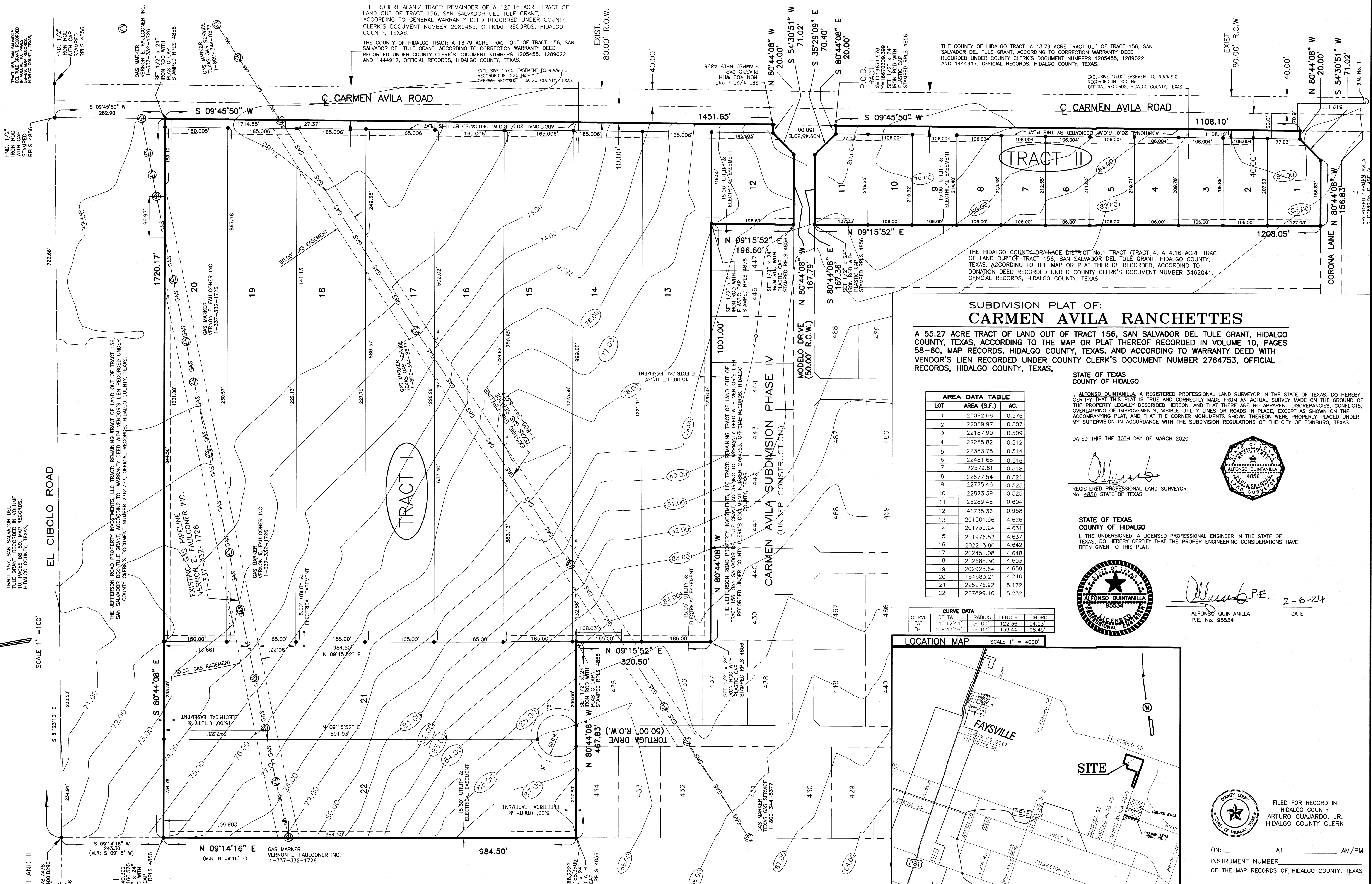

THE ROBERT ALANIZ TRACT: REMAINDER OF A 125.16 ACRE TRACT OF LAND OUT OF TRACT 156, SAN SALVADOR DEL TULE GRANT, ACCORDING TO GENERAL WARRANTY DEED RECORDED UNDER COUNTY CLERK'S DOCUMENT NUMBER 2080465, OFFICIAL RECORDS, HIDALGO COUNTY, TEXAS.

THE COUNTY OF HIDALGO TRACT: A 13.79 ACRE TRACT OUT OF TRACT 156, SAN SALVADOR DEL TULE GRANT, ACCORDING TO CORRECTION WARRANTY DEED RECORDED UNDER COUNTY CLERK'S DOCUMENT NUMBERS 1205455, 1289022 AND 1444917, OFFICIAL RECORDS, HIDALGO COUNTY, TEXAS.

EXCLUSIVE 15.00' EASEMENT TO N.A.W.S.C. RECORDED IN DOC. NO. 1444917, OFFICIAL RECORDS, HIDALGO COUNTY, TEXAS.

THE COUNTY OF HIDALGO TRACT: A 13.79 ACRE TRACT OUT OF TRACT 156, SAN SALVADOR DEL TULE GRANT, ACCORDING TO CORRECTION WARRANTY DEED RECORDED UNDER COUNTY CLERK'S DOCUMENT NUMBERS 1205455, 1289022 AND 1444917, OFFICIAL RECORDS, HIDALGO COUNTY, TEXAS.

EXCLUSIVE 15.00' EASEMENT TO N.A.W.S.C. RECORDED IN DOC. NO. 1444917, OFFICIAL RECORDS, HIDALGO COUNTY, TEXAS.

### SUBDIVISION PLAT OF: CARMEN AVILA RANCHETTES

A 55.27 ACRE TRACT OF LAND OUT OF TRACT 156, SAN SALVADOR DEL TULE GRANT, HIDALGO COUNTY, TEXAS, ACCORDING TO THE MAP OR PLAT THEREOF RECORDED IN VOLUME 10, PAGES 58-60, MAP RECORDS, HIDALGO COUNTY, TEXAS, AND ACCORDING TO WARRANTY DEED WITH VENDOR'S LIEN RECORDED UNDER COUNTY CLERK'S DOCUMENT NUMBER 2764753, OFFICIAL RECORDS, HIDALGO COUNTY, TEXAS.

AREA DATA TABLE		
LOT	AREA (S.F.)	AC.
1	25092.68	0.576
2	22089.97	0.507
3	22187.90	0.509
4	22285.82	0.512
5	22383.75	0.514
6	22481.68	0.516
7	22579.61	0.518
8	22677.54	0.521
9	22775.46	0.523
10	22873.39	0.525
11	22971.32	0.527
12	23069.25	0.529
13	23167.18	0.531
14	23265.11	0.533
15	23363.04	0.535
16	23460.97	0.537
17	23558.90	0.539
18	23656.83	0.541
19	23754.76	0.543
20	23852.69	0.545
21	23950.62	0.547
22	24048.55	0.549

CURVE DATA			
CURVE	DELTA	RADIUS	LENGTH
"A"	140°12'44"	50.00'	122.36'
"B"	159°47'16"	50.00'	139.44'

LOCATION MAP SCALE 1" = 4000'

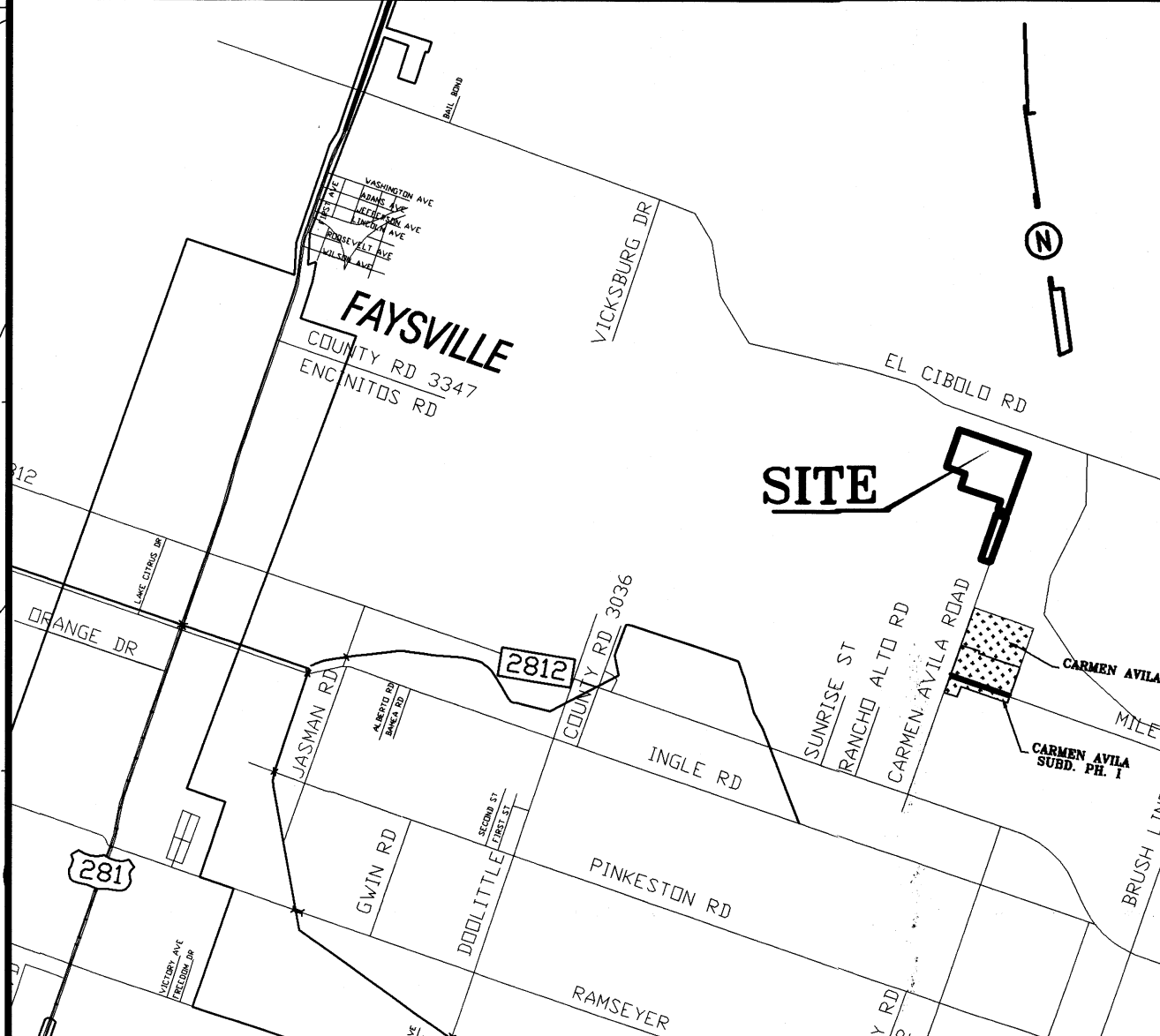

STATE OF TEXAS  
COUNTY OF HIDALGO

I, ALFONSO QUINTANILLA, A REGISTERED PROFESSIONAL LAND SURVEYOR IN THE STATE OF TEXAS, DO HEREBY CERTIFY THAT THIS PLAT IS TRUE AND CORRECTLY MADE FROM AN ACTUAL SURVEY MADE ON THE GROUND OF THE PROPERTY LEGALLY DESCRIBED HEREON, AND THAT THERE ARE NO APPARENT DISCREPANCIES, CONFLICTS, OR OVERLAPPING OF IMPROVEMENTS, VISIBLE UTILITY LINES OR ROADS IN PLACE, EXCEPT AS SHOWN ON THE ACCOMPANYING PLAT, AND THAT THE CORNER MONUMENTS SHOWN THEREON WERE PROPERLY PLACED UNDER MY SUPERVISION IN ACCORDANCE WITH THE SUBDIVISION REGULATIONS OF THE CITY OF EDINBURG, TEXAS.

DATED THIS 30TH DAY OF MARCH 2020.

*Alfonso Quintanilla*  
REGISTERED PROFESSIONAL LAND SURVEYOR  
No. 4856 STATE OF TEXAS



STATE OF TEXAS  
COUNTY OF HIDALGO

I, THE UNDERSIGNED, A LICENSED PROFESSIONAL ENGINEER IN THE STATE OF TEXAS, DO HEREBY CERTIFY THAT THE PROPER ENGINEERING CONSIDERATIONS HAVE BEEN GIVEN TO THIS PLAT.

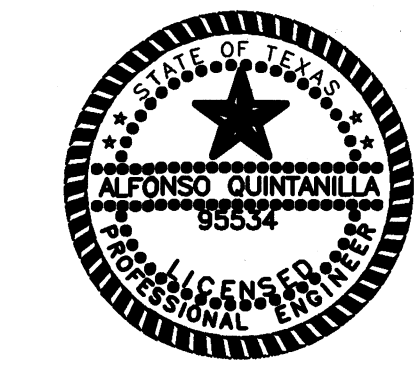

*Alfonso Quintanilla P.E.*  
ALFONSO QUINTANILLA  
P.E. No. 95534

2-6-24  
DATE

FILED FOR RECORD IN  
HIDALGO COUNTY  
ARTURO GUJARDO, JR.  
HIDALGO COUNTY CLERK

ON: \_\_\_\_\_ AT \_\_\_\_\_ AM/PM  
INSTRUMENT NUMBER \_\_\_\_\_  
OF THE MAP RECORDS OF HIDALGO COUNTY, TEXAS  
BY: \_\_\_\_\_ DEPUTY

TRACT I AND II  
P.O.B.  
X=118278.7476  
Y=166721.60370  
IRON ROD WITH PLASTIC CAP  
STAMPED RPLS 4856  
N.M. CORNER  
TRACT 156

P.O.B.  
TRACT I  
X=118240.389  
Y=166721.60370  
IRON ROD WITH PLASTIC CAP  
STAMPED RPLS 4856

THE RAYMOND LEE JENKINS TRACT: A 135.34 ACRE TRACT OUT OF TRACT 157, SAN SALVADOR DEL TULE GRANT, ACCORDING TO WARRANTY DEED RECORDED UNDER COUNTY CLERK'S DOCUMENT NUMBER 880623, OFFICIAL RECORDS, HIDALGO COUNTY, TEXAS.

X=118004.2222  
Y=166711.68395  
SET 1/2" x 24" IRON ROD WITH PLASTIC CAP  
STAMPED RPLS 4856

**QUINTANILLA, HEADLEY AND ASSOCIATES, INC.**  
CONSULTING ENGINEERS  
124 F. STUBBS ST.  
EDINBURG, TEXAS 78539  
REGISTRATION NUMBER F-1513

LAND SURVEYORS  
PHONE 956-381-6480  
FAX 956-381-0537  
ALFONSO@QHA-ENG.COM

DATE OF PREPARATION: MARCH 25, 2020

FILENAME: F:\DATA\SUBD\EDIN\ CARMEN AVILA RANCHETTES\PLAT	DATE PREPARED: 3-25-2020	PREPARED BY: JLVIS CVZ	CHECKED BY: JLVIS CVZ	APPROVED BY: JLVIS CVZ
DATE REVISED: 2-6-2024	REVISED BY: LG	CHECKED BY: A.O.	APPROVED BY: A.O.	

SHEET NO.  
2 OF 4

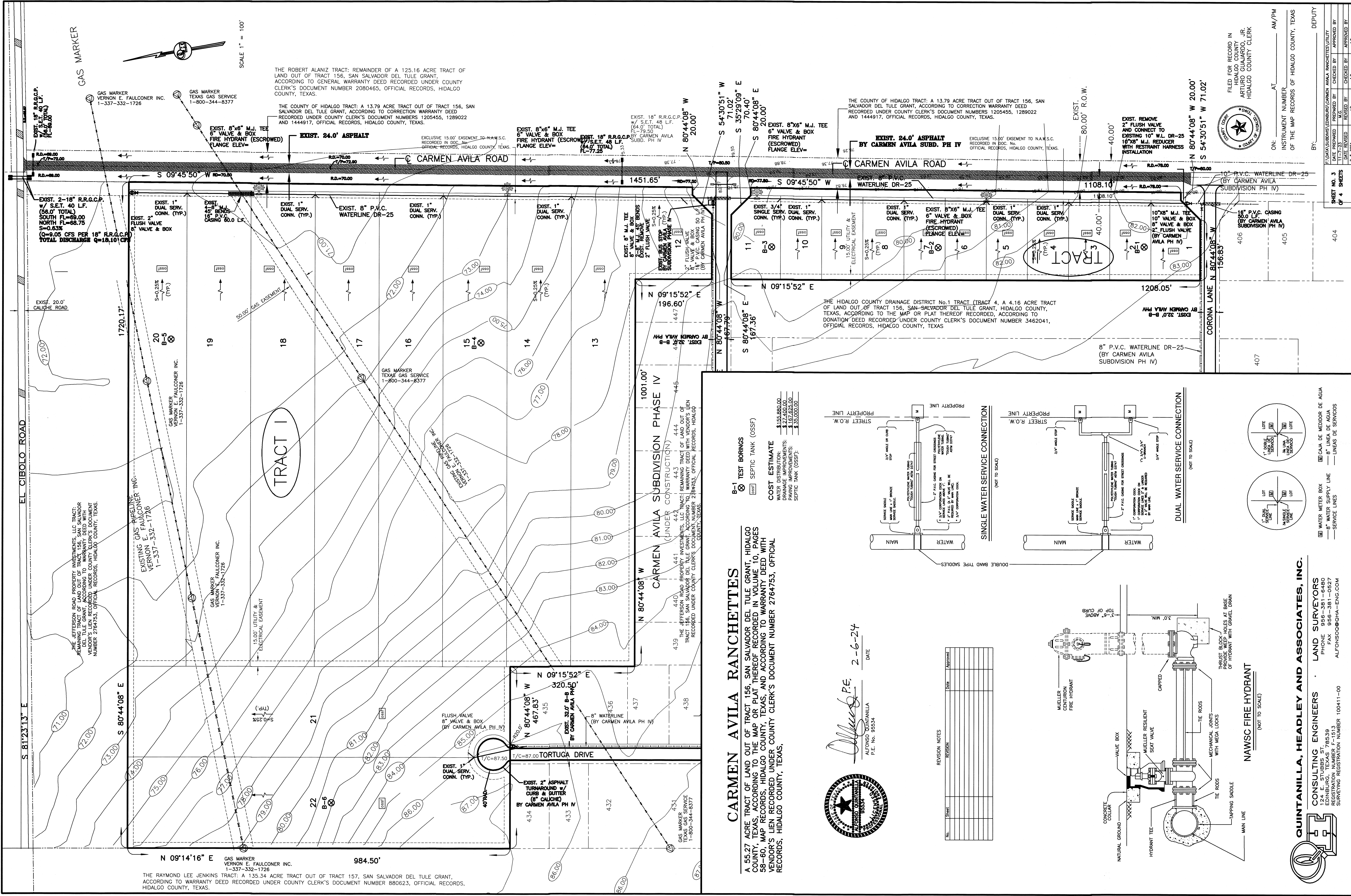

**TRACT I**

**TRACT 3**

**CARMEN AVILA SUBDIVISION PHASE IV**  
(UNDER CONSTRUCTION)

A 55.27 ACRE TRACT OF LAND OUT OF TRACT 156, SAN SALVADOR DEL TULE GRANT, HIDALGO COUNTY, TEXAS, ACCORDING TO THE MAP OR PLAT THEREOF RECORDED IN VOLUME 10, PAGES 58-60, MAP RECORDS, HIDALGO COUNTY, TEXAS, AND ACCORDING TO WARRANTY DEED WITH VENDOR'S LIEN RECORDED UNDER COUNTY CLERK'S DOCUMENT NUMBER 2764753, OFFICIAL RECORDS, HIDALGO COUNTY, TEXAS.

**B-1 TEST BORINGS**

SEPTIC TANK (OSSP)

**COST ESTIMATE**

WATER DISTRIBUTION: \$155,880.00  
 DRAINAGE IMPROVEMENTS: \$22,400.00  
 PAVING IMPROVEMENTS: \$187,625.00  
 SEPTIC TANK (OSSP): \$35,000.00

ALFONSO QUINTANILLA  
 P.E. No. 95534  
 DATE: 2-6-24

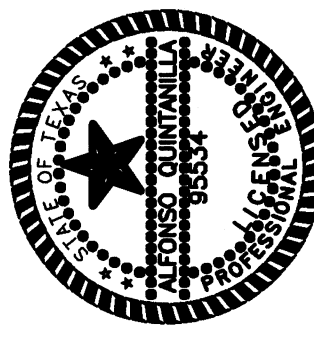

REVISION NOTES

NO.	DATE	DESCRIPTION

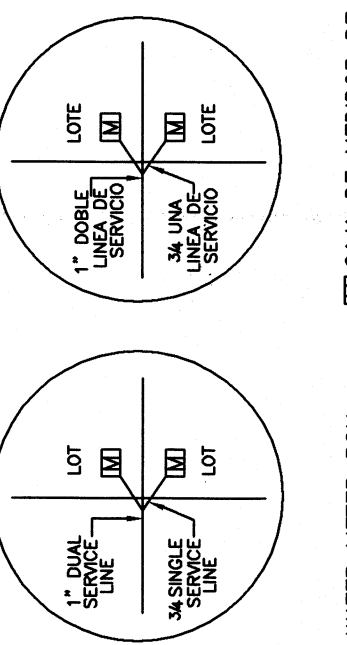
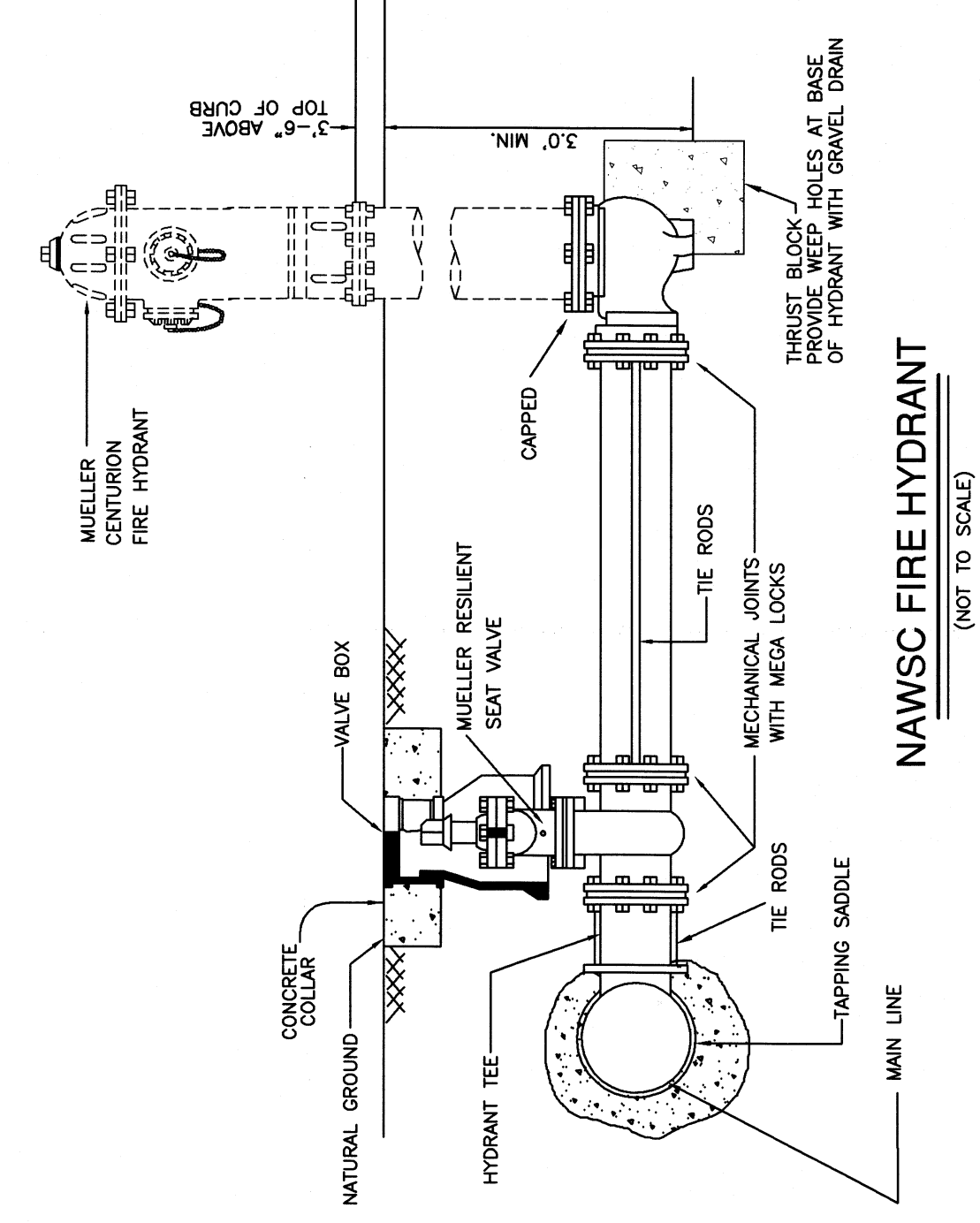
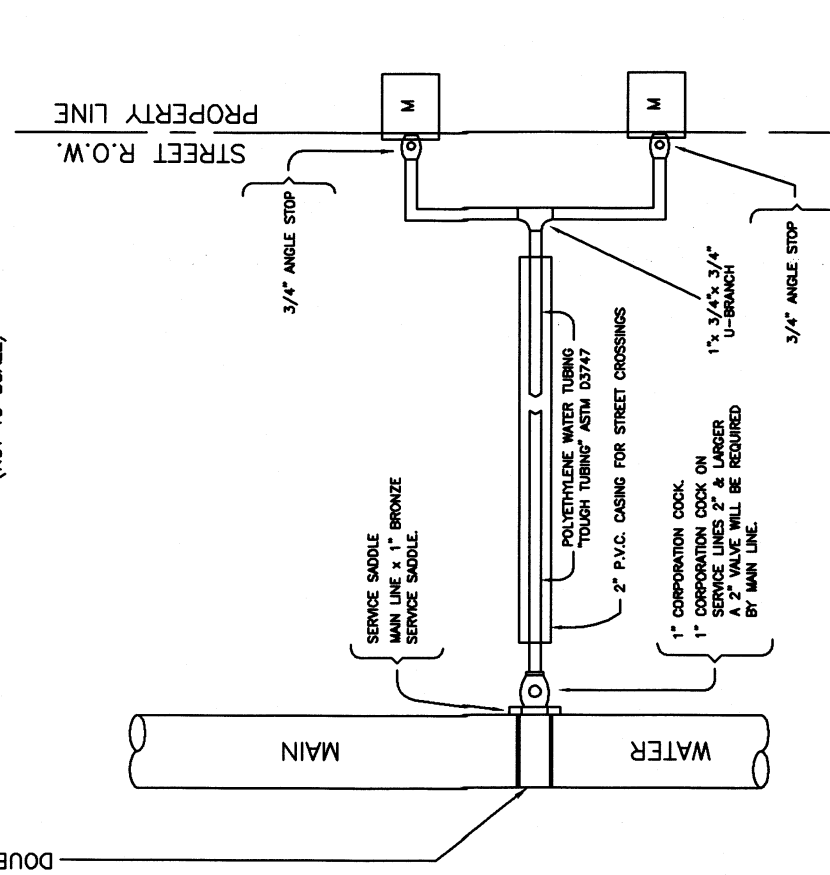
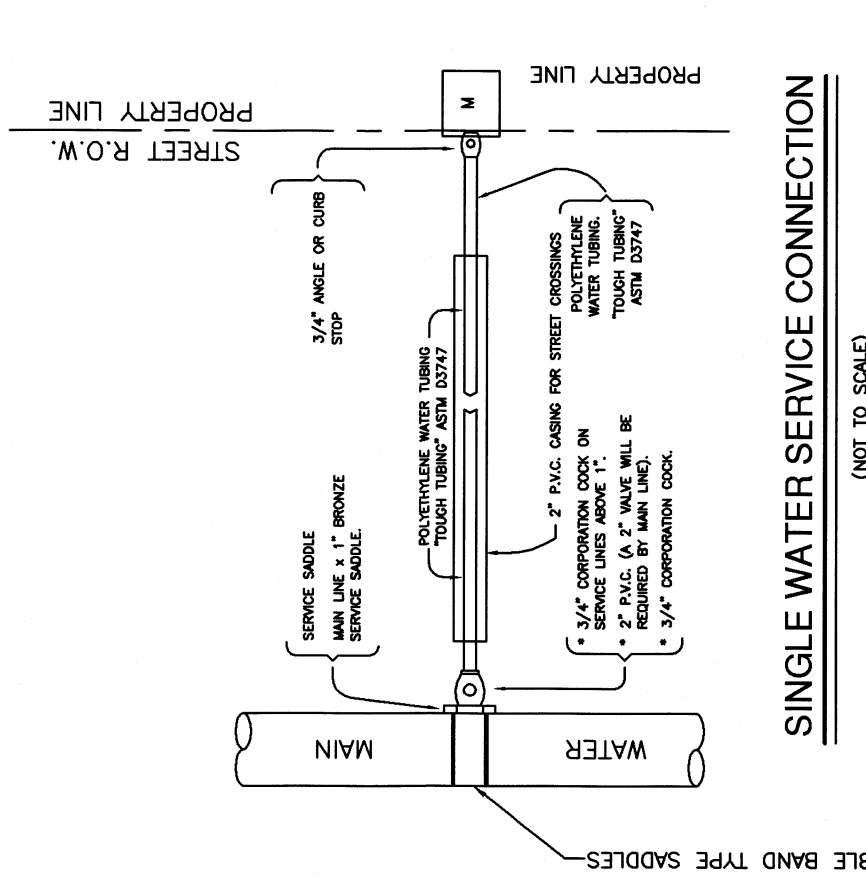

**QUINTANILLA, HEADLEY AND ASSOCIATES, INC.**  
 CONSULTING ENGINEERS  
 LAND SURVEYORS

124 E. STUBBS ST.  
 EDINBURG, TEXAS 78539  
 REGISTRATION NUMBER F-15133  
 SURVEYING REGISTRATION NUMBER 100411-00

ALFONSO@QHA-ENG.COM  
 958-381-6480  
 958-381-0627

FILED FOR RECORD IN  
 HIDALGO COUNTY  
 ASTHRO COUNTY CLERK

ON: \_\_\_\_\_ AT \_\_\_\_\_ AM/PM  
 INSTRUMENT NUMBER \_\_\_\_\_  
 OF THE MAP RECORDS OF HIDALGO COUNTY, TEXAS

DEPUTY \_\_\_\_\_

SHEET NO. 3  
 OF 4 SHEETS

DATE PREPARED: 1/17/24  
 CHECKED BY: [Signature]  
 DESIGNED BY: [Signature]  
 DRAWN BY: [Signature]

**FINAL ENGINEERING REPORT FOR CARMEN AVILA RANCHETTES**  
BY ALFONSO QUINTANILLA, P.E.

**WATER SUPPLY: Description and Costs.**

CARMEN AVILA RANCHETTES WILL BE PROVIDED WITH POTABLE WATER BY THE NORTH ALAMO WATER SUPPLY CORPORATION (N.A.W.S.C.). THE SUBDIVIDER AND N.A.W.S.C. HAVE ENTERED INTO A CONTRACT IN WHICH N.A.W.S.C. HAS PROMISED TO PROVIDE SUFFICIENT WATER TO THE SUBDIVISION FOR AT LEAST 30 YEARS AND N.A.W.S.C. HAS PROVIDED DOCUMENTATION TO SUFFICIENTLY ESTABLISH THE LONG TERM QUANTITY AND QUALITY OF THE AVAILABLE WATER SUPPLIES TO SERVE THE FULL DEVELOPMENT OF THIS SUBDIVISION. N.A.W.S.C. HAS AN EXISTING 10" DIAMETER WATERLINE RUNNING ALONG THE WEST SIDE OF CARMEN AVILA ROAD.

THE WATER SYSTEM FOR CARMEN AVILA RANCHETTES CONSISTS OF AN 10" DIAMETER WATERLINE THAT TAPS INTO THE EXISTING 10" DIAMETER WATERLINE ON THE CARMEN AVILA ROAD. IT RUNS NORTH 2,730 FEET AND ENDS WITH A 2" FLUSH VALVE ON THE NORTH SIDE OF THE SUBDIVISION.

FROM THE 10" DIAMETER WATERLINES, TEN (10) 1" DUAL SERVICE LINES RUNNING TO PAIR OF LOTS BEFORE SPLITTING INTO TWO 3/4" DIAMETER SINGLE SERVICE LINES THAT RUN INTO THE WATER METER BOXES FOR EACH LOT. THERE ARE TWO (2) 3/4" SINGLE SERVICE LINES THAT RUN TO THE METER BOXES OF THE LOTS.

THE 8" WATERLINE, 10" WATERLINE, THE 1" DUAL SERVICE LINES, THE 3/4" SINGLE SERVICE LINES AND THE METER BOXES WILL BE INSTALLED, AT A TOTAL COST OF \$ 155,880.00 OR \$ 7085.45 PER LOT. THE SUBDIVIDER HAS IN ADDITION PAID N.A.W.S.C. THE SUM OF \$ 31,100.00 OR \$ 1,413.64 PER LOT, WHICH REPRESENTS THE TOTAL COST OF WATER METERS AND ALL MEMBERSHIPS OR OTHER FEES ASSOCIATED WITH CONNECTING THE INDIVIDUAL LOTS IN THE SUBDIVISION TO THE N.A.W.S.C. SYSTEM. THE SUBDIVIDER WILL INSTALL FOUR (4) FIRE HYDRANTS AT A UNIT COST OF \$ 4,000.00 FOR A TOTAL COST OF \$ 16,000.00. THE ENTIRE WATER FACILITIES WILL BE APPROVED AND ACCEPTED BY N.A.W.S.C. AND SAID DISTRIBUTION SYSTEM IS OPERABLE AS OF THE DATE OF THE RECORDING OF THE PLAT. FOUR (4) FIRE HYDRANTS WERE ESCROWED FOR THE ENTIRE SUBDIVISION.

**SEWAGE FACILITIES: Description and Costs.**

SEWAGE FROM THE CARMEN AVILA RANCHETTES, IS TREATED BY INDIVIDUAL ON-SITE SEWAGE FACILITIES ("OSSF") CONSISTING OF A STANDARD DESIGN DUAL COMPARTMENT SEPTIC TANK AND A DRAINFIELD ON EACH LOT. THE SITE EVALUATOR (LICENSE NUMBER OS 12258) HAS EVALUATED THE SUITABILITY OF THE SUBDIVISION SITE FOR OSSF AND SUBMITTED A REPORT CONCLUDING THAT THE SITE IS SUITABLE FOR OSSF. THE REPORT WAS REVIEWED AND APPROVED BY THE HIDALGO COUNTY HEALTH DEPARTMENT. EACH LOT HAS ADEQUATE AREA FOR A REPLACEMENT DRAIN FIELD.

EACH LOT IN THE EXISTING SUBDIVISION IS AT LEAST 1/2 ACRE IN SIZE. THE NATURAL RESOURCE CONSERVATION SERVICE SOIL SURVEY BOOK INDICATED A FINE SANDY LOAM, SANDY CLAY LOAM AND CLAY LOAM SOIL FOR THE AREA. THE SITE EVALUATOR (LICENSE NUMBER OS 12258) HAD (6) TEST BORINGS MADE AT OPPOSITE AREAS OF THE SUBDIVISION AT THE CENTERS OF LOTS 2, 7, 11, 15, 20, & 22. (ADDITIONAL BORINGS WERE UNNECESSARY BECAUSE THE SOILS ARE VERY UNIFORM WITHIN THIS LIMITED AREA.) THE SOIL IS A UNIFORM SANDY LOAM (CLASS II) EXTENDING UP TO 36" FROM THE BOTTOM OF ANY EXISTING EXCAVATIONS. THERE IS NO INDICATION OF GROUNDWATER OR A RESTRICTIVE LAYER WITHIN 24" OF BOTTOM OF THE EXISTING EXCAVATIONS. THE SUBDIVISION DRAINS WELL.

THE COST TO INSTALL A SEPTIC SYSTEM ON AN INDIVIDUAL LOT IS \$ 1,500.00, INCLUDING THE COST FOR THE REQUIRED PERMIT AND LICENSE. ALL OSSFS HAVE BEEN INSTALLED AS OF THE TIME OF APPLICATION FOR FINAL PLAT APPROVAL. WITH THE FILING OF THIS FINAL PLAT, THE SUBDIVIDER IS PROVIDING ADEQUATE FINANCIAL GUARANTEES OF PERFORMANCE IN THE FORM OF A PERSONAL CHECK REPRESENTING A "CASH DEPOSIT" TO BE HELD BY THE COUNTY OF HIDALGO IN ESCROW IN THE AMOUNT OF \$ 33,000.00 WHICH IS THE ESTIMATED TOTAL COST TO INSTALL A SEPTIC TANK SYSTEM ON EACH LOT. THE SUBDIVIDER WILL INCLUDE THE COST OF A SEPTIC TANK SYSTEM IN THE SALE PRICE OF THE LOT.

**CERTIFICATION:**

BY MY SIGNATURE BELOW, I CERTIFY THAT THE WATER AND SEWAGE SERVICE FACILITIES DESCRIBED ABOVE ARE IN COMPLIANCE WITH THE MODEL RULES ADOPTED UNDER SECTION 16.343, WATER CODE. I CERTIFY THAT THE COSTS TO INSTALL THE CONSTRUCTED WATER AND ON-SITE SEWAGE FACILITIES, DISCUSSED ABOVE, ARE AS FOLLOWS:

**WATER FACILITIES**— THESE FACILITIES WILL BE CONSTRUCTED, WITH THE INSTALLATION OF WATER METER BOXES, HAVE COST A GRAND TOTAL OF \$ 186,980.00 WHICH EQUALS TO \$ 8,499.09 PER LOT.

**SEWAGE FACILITIES**— SEPTIC SYSTEM IS ESTIMATED TO COST \$ 1500.00 PER LOT (ALL INCLUSIVE), FOR A TOTAL OF \$ 33,000.00 FOR THE ENTIRE SUBDIVISION.

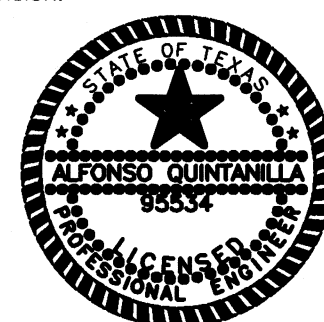

*Alfonso Quintanilla P.E.*  
ALFONSO QUINTANILLA  
P.E. No. 95534  
DATE: 2-6-24

**SUBDIVIDER CERTIFICATION**

1.— BY COMPLETING THE IMPROVEMENTS DESCRIBED ON THE PLAT, SUBDIVIDER WILL COMPLY WITH MINIMUM STATE STANDARDS AND THAT (a) WATER QUALITY AND CONNECTIONS INCLUDING WATER METERS TO THE LOTS MEET SUCH STANDARDS AND (b) SEWER CONNECTIONS TO THE LOTS OR SEPTIC TANKS MEET OR WILL MEET SUCH STANDARDS AND WILL BE CONSTRUCTED IN ACCORDANCE WITH STATE AND COUNTY REGULATIONS.

**SUBDIVIDER STATEMENT:**

1.— I (WE), VICTOR DANIEC, MANAGER OF JEFFERSON ROAD PROPERTY INVESTMENTS, LLC, SUBDIVIDERS OF CARMEN AVILA RANCHETTES HEREBY CERTIFY SEWER PERMITS, AS APPLICABLE, HAVE BEEN PAID AND COPIES OF RECEIPTS ARE ON FILE WITH THE HIDALGO COUNTY HEALTH DEPARTMENT AND THAT AN ADEQUATE DRINKING WATER SOURCE IS IMMEDIATELY AVAILABLE TO EACH LOT OF THE TYPE, QUALITY & QUANTITY TO ENABLE EACH PERSON PURCHASING A LOT HAVE ADEQUATE WATER TO COMPLY WITH THE REGULATIONS AND THE LAWS OF THE STATE AS REQUIRED BY STATE AND COUNTY REGULATIONS.

JEFFERSON ROAD PROPERTY INVESTMENTS, LLC  
VICTOR DANIEC, MANAGER  
P.O. BOX 2604  
EDINBURG, TEXAS 78540  
DATE

**STATE OF TEXAS  
COUNTY OF HIDALGO**

BEFORE ME, the undersigned notary public, on this day personally appeared VICTOR DANIEC, MANAGER OF JEFFERSON ROAD PROPERTY INVESTMENTS, LLC, proved to me through his Texas Department of Public Safety Driver License to be the person whose name is subscribed to the foregoing instrument, who, being by me first duly sworn, declared that the statements therein are true and correct and acknowledged that he executed the same for the purposes and consideration thereby expressed.

Given under my hand and seal of office this \_\_\_\_\_ day of \_\_\_\_\_, 20\_\_\_\_.

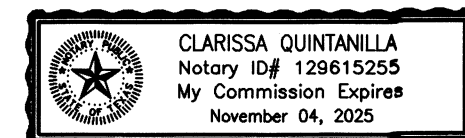

CLARISSA QUINTANILLA - NOTARY PUBLIC

**CARMEN AVILA RANCHETTES**

A 55.27 ACRE TRACT OF LAND OUT OF TRACT 156, SAN SALVADOR DEL TULE GRANT, HIDALGO COUNTY, TEXAS, ACCORDING TO THE MAP OR PLAT THEREOF RECORDED IN VOLUME 10, PAGES 58-60, MAP RECORDS, HIDALGO COUNTY, TEXAS, AND ACCORDING TO WARRANTY DEED WITH VENDOR'S LIEN RECORDED UNDER COUNTY CLERK'S DOCUMENT NUMBER 2764753, OFFICIAL RECORDS, HIDALGO COUNTY, TEXAS,

DRAINAGE REPORT  
FOR  
CARMEN AVILA RANCHETTES

Carmen Avila Ranchettes is a 55.27 acre tract of land out of Tract 156, San Salvador del Tule Grant, Hidalgo County, Texas, according to the map or plat thereof recorded in volume 10, pages 58-60, map records, Hidalgo County, Texas, and according to warranty deed with vendor's lien recorded under county clerk's document number 2764753, official records, Hidalgo County, Texas. This subdivision is located on the west side of Carmen Avila Drive, approximately 262.9 feet south of Cibola Road. The site is open land. The proposed subdivision will consist of 22 single family lots and is located in the City of Edinburg ETJ.

The tract is Zone "X" (unshaded), areas determined to be outside 500-year floodplain, as per FEMA Flood Insurance Rate Map, Community Panel No. 480334 0325 C, dated on June 6, 2000 and L.O.M.R. May 17, 2001.

The majority of the soil is Brennan (3), Hargill (16), Hidalgo (25), Racombes (49) and Wilcoy (70) and is in soil group "B". It is a mixture of fine sandy loam (SM-SC), clay loam (CL) and sandy clay loam (SC). This soil is well drained. Surface runoff is slow. Permeability is moderate. Plasticity Index has a range of 0-23. See attached Soil Survey of Hidalgo County, Texas tables.

Presently, the site has very minimal runoff in a northern direction with an approximate slope of 2%. The existing runoff for the proposed subdivision is Q= 18.13 cubic feet per second based on a 10-year storm and it currently flows into a low area located on the north side of the subdivision. See attached quad map.

After development the runoff will be Q= 58.31 cubic feet per second for an increase of Q= 40.18 cubic feet per second. Detention will be 140,869.23 cubic feet (3.23 acre feet) in accordance with the County's drainage requirements. Drainage will be obtained by excavating the road side ditches along the east and west side of Carmen Avila Road. Two 18" culverts will be installed crossing El Cibola Road that will restrict flow to below the existing Q of 18.13 cfs. Lots 21 & 22 will follow the natural grade of the land and drain into the road side ditches along El Cibola Road and Carmen Avila Road. The roadside ditch flows easterly for a distance of 1,500.00 feet (see attached existing offsite road ditch layout).

**CERTIFICATION:**

BY MY SIGNATURE BELOW, I CERTIFY THAT THE SUBDIVISION LIES WITHIN ZONE "X" (UNSHADED), AREAS DETERMINED TO BE OUTSIDE 500-YEAR FLOODPLAIN, AS PER FEMA FLOOD INSURANCE RATE MAP, COMMUNITY PANEL NO. 480334 0325 C, DATED ON JUNE 6, 2000 AND L.O.M.R. MAY 17, 2001.



*Alfonso Quintanilla P.E.*  
ALFONSO QUINTANILLA  
P.E. No. 95534  
DATE: 2-6-24

**REPORTE FINAL DE INGENIERIA PARA LA SUBDIVISION CARMEN AVILA RANCHETTES**  
POR ALFONSO QUINTANILLA, P.E.

**PROVISION DE AGUA: Description y Gastos.**

LA SUBDIVISION CARMEN AVILA RANCHETTES HA SIDO PROVISTA DE AGUA POTABLE POR LA COMPAÑIA DE AGUA DE NORTH ALAMO (N.A.W.S.C.). EL DUEÑO DE LA SUBDIVISION Y LA COMPAÑIA DE AGUA N.A.W.S.C. SE HA COMPROMETIDO A SUBDIVISION POR UN PERIODO DE 30 AÑOS. LA COMPAÑIA DE AGUA N.A.W.S.C. HA PRESENTADO LA DOCUMENTACION DEMOSTRANDO LA DISPONIBILIDAD DE CANTIDAD Y CALIDAD DE AGUA A LARGO PLAZO QUE SERVIRIA PARA EL FUTURO DESARROLLO DE LA SUBDIVISION. N.A.W.S.C. TIENE UNA LINEA DE AGUA DE 10" DE DIAMETRO QUE CORRE POR EL LADO OESTE DE LA CALLE CARMEN AVILA ROAD.

EL SISTEMA DE PROVISION DE AGUA PARA LA SUBDIVISION CONSISTE DE UNA LINEA DE AGUA DE 10" DE DIAMETRO CONECTA CON LA LINEA DE AGUA DE 10" DE DIAMETRO EN CARMEN AVILA ROAD. LA LINEA CORRE NORTE 2730 PIES Y TERMINA CON UNA VALVULA DE 2" EN EL LADO NORTE DE EL SUBDIVISION.

DEL CONDUCTO DE AGUA DE 10 PULGADAS SE PRODUCEN DIEZ (10) DOBLE-CONDUCTOS DE AGUA DE 1 PULGADA DE DIAMETRO PARA CADA DOS LOTES. ESTOS CONDUCTOS SE SEPARAN PARA PRODUCIR DOS CONDUCTOS DE AGUA DE 3/4" DE PULGADA DE DIAMETRO PARA CADA LOTE. ADICIONALMENTE HAY DOS (2) CONDUCTOS INDIVIDUALES DE AGUA DE 3/4" DE PULGADA DE DIAMETRO PARA CADA LOTE.

LOS DOBLE-CONDUCTOS DE AGUA DE 1 PULGADA DE DIAMETRO, EL CONDUCTO DE 3/4" DE PULGADAS DE DIAMETRO, Y LOS MEDIDORES MECANICOS DE AGUA A UN COSTO TOTAL DE US\$ 155,880.00 OR US\$ 7085.45 POR LOTE. EL DUEÑO DE LA SUBDIVISION TAMBIEN LE HA PAGADO A LA COMPAÑIA N.A.W.S.C. US\$ 31,100.00, QUE CUBRE EL COSTO DEL MEDIDOR MECANICO DE AGUA PARA CADA LOTE. US\$ 1,413.64 ESTE PRECIO INCLUYE EL COSTO DE LA INSTALACION DE CADA MEDIDOR Y LOS GASTOS DE CONEXION. CUANDO EL DUEÑO DE CADA LOTE SOLICITE UN MEDIDOR DE AGUA, LA COMPAÑIA N.A.W.S.C. LO INSTALARA SIN ALGUN GASTO AL DUEÑO. EL DUEÑO DE LA SUBDIVISION TAMBIEN HA INSTALADO CUATRO (4) BOCAS DE REGO (FIRE HYDRANT) A UN COSTO DE \$ 4,000.00 POR CADA UNO CUAL GASTA UNA CANTIDAD TOTAL \$ 16,000.00. EL SISTEMA DE AGUA ESTARA EN FUNCIONAMIENTO COMPLETO ANTES O EN LA FECHA, EN LA CUAL LA SUBDIVISION SEA REGISTRADA EN EL CONDADO DE HIDALGO. CUARTO (4) FOSAS DE AGUA FUERON ESCROWED.

**DRENAJE: Description y Gastos.**

SE INSTALARA UNA FOSA SEPTICA EN CADA SOLAR DE LA SUBDIVISION CARMEN AVILA RANCHETTES. ESTA FOSA SEPTICA CONSISTE DE UN TANQUE SEPTICO DE MODELO DUAL Y DE UN CAMPO DE DRENAJE PARA EL SOLAR. EL EVALUADOR (LIC# OS 12258) AUTOR DE ESTE DOCUMENTO HA EVALUADO EL AREA DONDE SE ENCUENTRA LA SUBDIVISION Y HA PREPARADO UN REPORTE QUE CONCLUYE QUE ESTE TERRENO ES ADECUADO PARA ESAS FOSAS SEPTICAS (OSSF). EL REPORTE FUE APROBADO POR EL DEPARTAMENTO DE SALUBRIDAD DEL CONDADO DE HIDALGO (HIDALGO COUNTY HEALTH DEPARTMENT) SEGON EL REPORTE.

CADA LOTE EN LA SUBDIVISION MIDE MEDIO ACRE. EL EVALUADOR (LIC# OS 12258) OCHO (8) PRUEBAS CON AGUJEROS EN EL CENTRO DE LOS LOTES 2, 7, 11, 15, 20, & 22. (EXCAVACIONES ADICIONALES NO FUERON NECESARIAS PORQUE EL TERRENO EN ESTA AREA ES SIGNIFICANTEMENTE UNIFORME). EL TERRENO ES UNIFORME FRANCO ARENOSO (CLASS II) Y SE EXTIENDE A 36 PULGADAS BAO TODAS LAS EXCAVACIONES PROPUESTAS. NO EXISTE EVIDENCIA DE AGUA 24 PULGADAS MAS ARRIBA DE LO MAS BAJO DE LAS EXCAVACIONES PROPUESTAS. EL AGUA EN ESTA AREA FLUYE BIEN.

EL COSTO TOTAL PARA LA INSTALACION DE UN SISTEMA INDIVIDUAL DE FOSAS SEPTICAS POR SOLAR SON US\$ 1,500.00, INCLUYENDO EL COSTO DEL PERMISO REQUERIDO Y LICENCIA. EN ESTOS MOMENTOS TODAS LAS FOSAS SEPTICAS HAN SIDO INSTALADAS EN EL PROCESO DE LA APROBACION FINAL. A UN COSTO TOTAL DE US\$ 33,000.00. EL DEPARTAMENTO DE SALUBRIDAD DEL CONDADO DE HIDALGO HA INSPEC-CIONADO TODOS LAS FOSAS SEPTICAS Y HA APROBADO LA INSTALACION DE LAS FOSAS SEPTICAS DESDE EL \_\_\_\_\_ DE \_\_\_\_\_ DE 20 \_\_\_\_\_.

**CERTIFICACION**

CON MI FIRMA, CERTIFICO QUE LOS SERVICIOS Y SISTEMAS DE AGUA Y DE DRENAJE, DESCRITOS EN ESTE DOCUMENTO, CUMPLEN CON LAS MODEL SUBDIVISION RULES (LAS REGLAS GOBERNANDO A LAS SUBDIVISIONES), ADOPTADAS EN LA SEC-CION 16.343 DEL TEXAS WATER CODE (CODIGO DE AGUA DE TEXAS). CERTIFICO QUE LOS GASTOS PARA INSTALAR LOS SISTEMAS DE AGUA Y DE DRENAJE SON:

**AGUA:** EL SISTEMA/SERVICIO DE AGUA ESTA TOTALMENTE CONSTRUIDO, CON LA INSTALACION DE LOS MEDIDORES DE AGUA, EL GRAN COSTO TOTAL ES DE US\$ 186,980.00 O CUAL EQUIVALE A US\$ 8,499.09 POR LOTE.

**DRENAJE:** SE ESTIMA QUE LA FOSA SEPTICA COSTARA \$ 1,500.00 A UN COSTO TOTAL DE \$ 33,000.00 TODA LA SUBDIVISION.

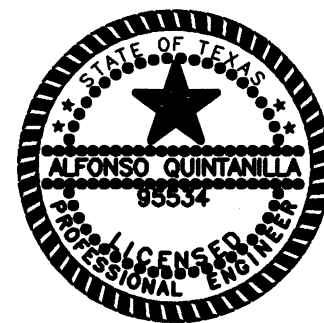

*Alfonso Quintanilla P.E.*  
ALFONSO QUINTANILLA  
P.E. No. 95534  
DATE: 2-6-24

**COST ESTIMATE**

WATER DISTRIBUTION:	\$155,880.00
DRAINAGE IMPROVEMENTS:	\$ 27,400.00
PAVING IMPROVEMENTS:	\$167,625.00
SEPTIC TANK (OSSF):	\$ 35,000.00

**LEGEND**

**TOTAL DETENTION REQUIRED - 140,869.23 C.F.**  
**TOTAL DETENTION PROVIDED - 300,000.00 C.F.**  
(52 S.F. x 3,000 L.F.) + (48 S.F. x 3,000 L.F.)

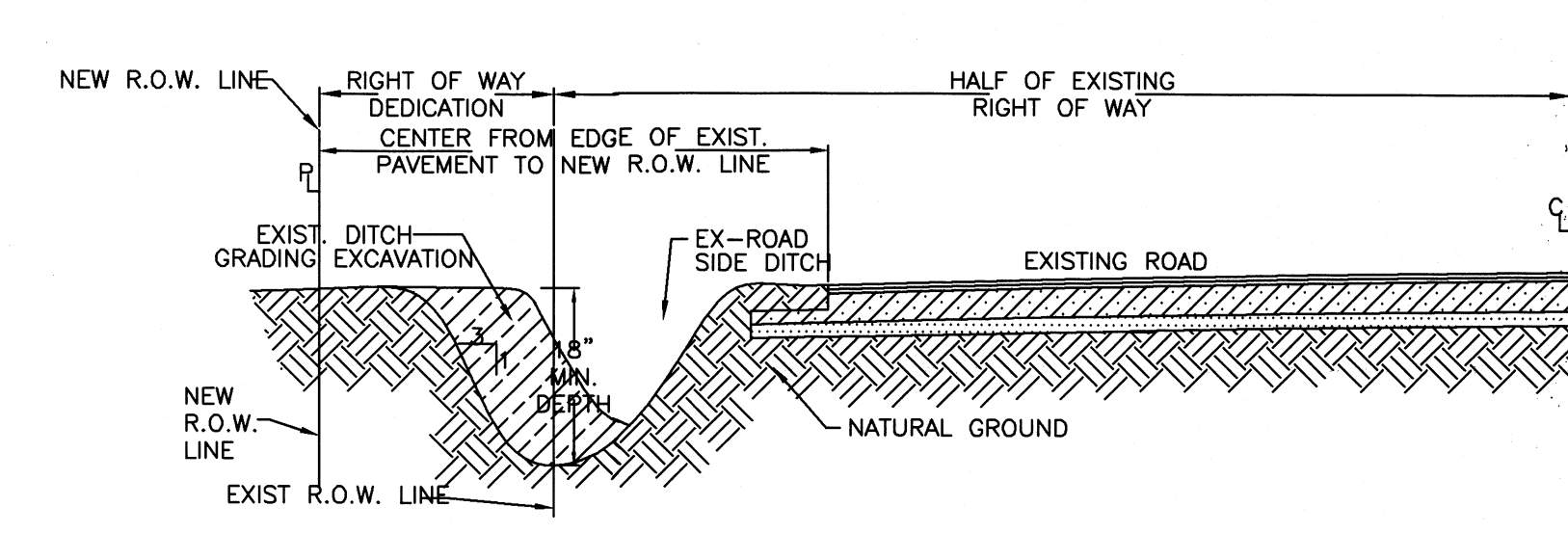
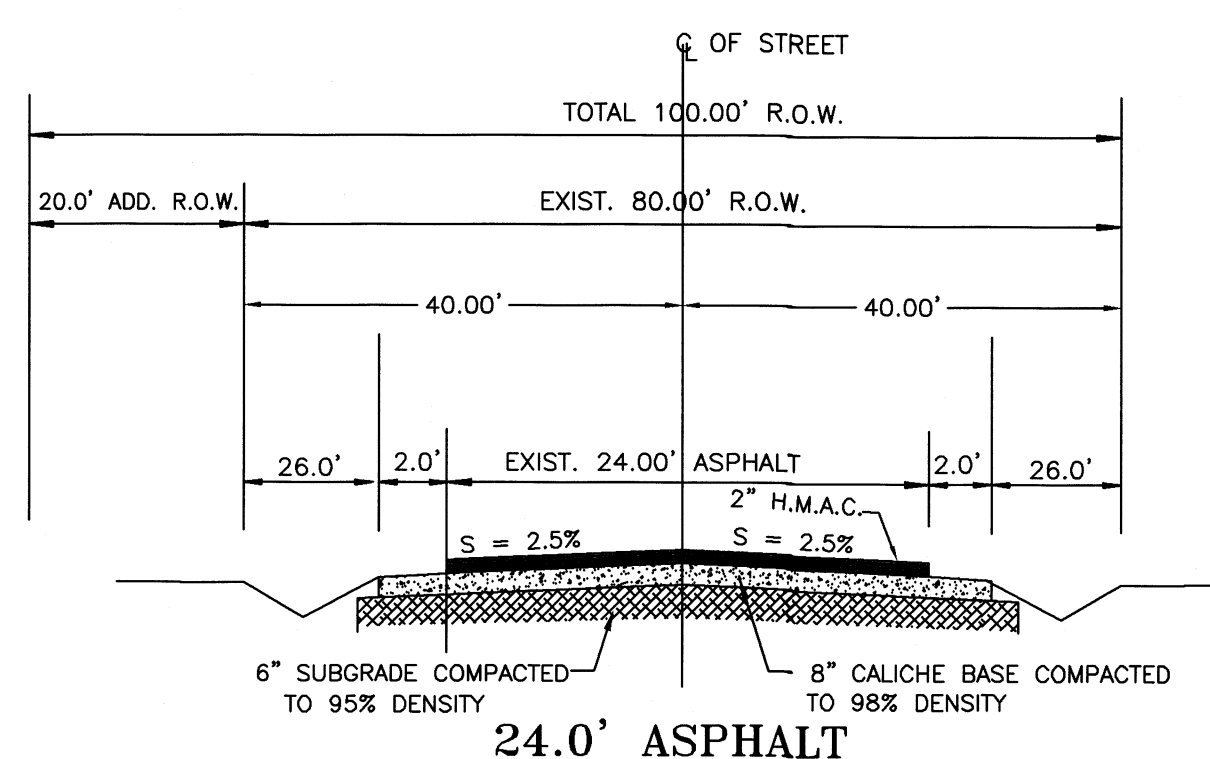

**RECONSTRUCTION OF ROAD SIDE DITCH**  
NOT TO SCALE

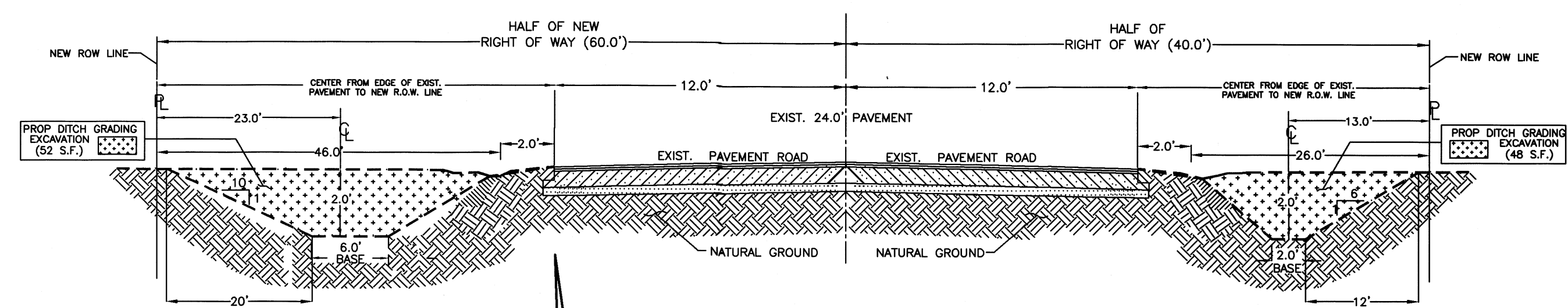

**CONSTRUCTION OF ROAD SIDE DITCH  
ALONG CARMEN AVILA ROAD (3,000 LF)**  
TOTAL DETENTION = 369,000.00 C.F.  
(52 S.F. x 3,000 L.F.) + (48 S.F. x 3,000 L.F.)  
TO BE USED FOR DETENTION  
N.T.S.

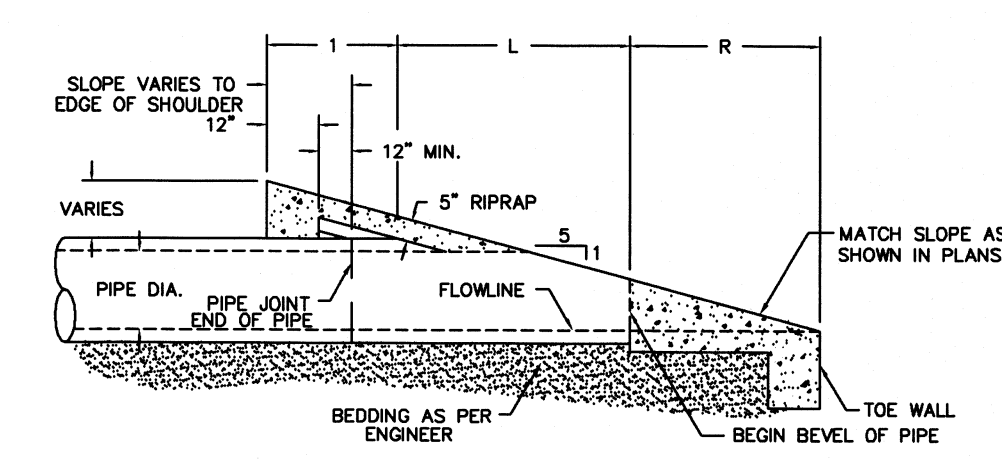

**ELEVATION SAFETY END TREATMENT (TYPE "P OR C")**



FILED FOR RECORD IN  
HIDALGO COUNTY  
ARTURO GUAJARDO, JR.  
HIDALGO COUNTY CLERK

ON: \_\_\_\_\_ AT \_\_\_\_\_ AM/PM  
INSTRUMENT NUMBER \_\_\_\_\_  
OF THE MAP RECORDS OF HIDALGO COUNTY, TEXAS  
BY: \_\_\_\_\_ DEPUTY

**REVISION NOTES**

No.	Sheet	REVISION	Date	Approved

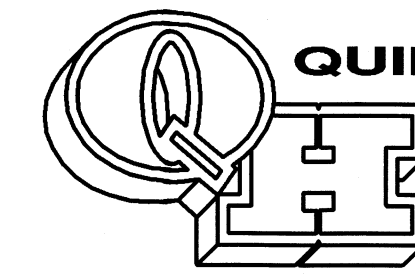

**QUINTANILLA, HEADLEY AND ASSOCIATES, INC.**  
CONSULTING ENGINEERS  
124 E. STUBBS ST.  
EDINBURG, TEXAS 78539  
REGISTRATION NUMBER F-1513  
SURVEYING REGISTRATION NUMBER 100411-00  
LAND SURVEYORS  
PHONE 956-381-6480  
FAX 956-381-0527  
ALFONSOQQ@QHA-ENG.COM

FILENAME : F:\DATA\SUB\EDINBURG\CARMEN AVILA M\PAVING	DATE PREPARED	PREPARED BY	CHECKED BY	APPROVED BY
1-30-20	M. GONZALEZ	M. GONZALEZ	M. GONZALEZ	M. GONZALEZ
DATE REVISION	REVISION BY	CHECKED BY	APPROVED BY	
2-5-2024	AG	A.G.	A.G.	