



**Planning  
Department**

**Anthony Uresti**  
*Director of Planning*

**Main Office**

2818 S. Business Hwy 281  
Edinburg, Texas 78539  
Phone (956) 318-2840

**Precinct No. 1 Substation**

1900 Joe Stephens Ave. Ste. A  
Weslaco, TX 78596  
Phone (956) 968-4734

**Precinct No. 3 Substation**

2401 N. Moorefield Road  
Mission, Texas 78572  
Phone (956) 205-7045

**PIPELINE AND UTILITY PERMIT APPLICATION PACKET**

THE STATE OF TEXAS

COUNTY OF HIDALGO

PRECINCT 1

**APPLICATION AND AGREEMENT FOR PIPELINE OR  
UTILITY PERMIT**

Date: 3/7/24

North Alamo Water Supply Corporation (hereinafter referred to as "Applicant") does hereby make application to the Hidalgo County through the Hidalgo County Planning Department (hereinafter referred to as "HCPD") to construct, maintain and repair pipelines or utilities across the easements, right-of-ways, property or property interest as described below.

Information required:

1. Name, Address and Phone number of Applicant:

North Alamo Water Supply Corporation                      CHRISTY SANCHEZ  
420 S DOOLITTLE RD EDINBURG, TX 78542    956-383-1618

2. Name, Address and Phone number of company or agency owning Pipeline or Utility (please indicate if same as Applicant):

SAME

3. Name, Address and Phone number of operator of Pipeline or Utility (please indicate if same as Applicant):

SAME

4. Name, Address and Phone number of contractor to install Pipeline or Utility:

NORDHAUSEN UTILITY CONSTRUCTION, LLC  
36970 W MILE 7 RD, MISSION, TX 78574    956-432-1336

Visit Hidalgo County Planning Department on the web at [www.co.hidalgo.tx.us](http://www.co.hidalgo.tx.us)





**Planning  
Department**

**Anthony Uresti**  
*Director of Planning*

**Main Office**

2818 S. Business Hwy 281  
Edinburg, Texas 78539  
Phone (956) 318-2840

**Precinct No. 1 Substation**

1900 Joe Stephens Ave. Ste. A  
Weslaco, TX 78596  
Phone (956) 968-4734

**Precinct No. 3 Substation**

2401 N. Moorefield Road  
Mission, Texas 78572  
Phone (956) 205-7045

**PIPELINE AND UTILITY PERMIT APPLICATION PACKET**

12. Utility Crossing Coordinate X: 1133050.3 Y: 16610877.5  
(NAD 83 Texas South FIPS 4205 feet)
13. Number and size of lines:  
ONE 6" WATERLINE
14. Pressure (each line):  
50 PSI
15. Content (each line):  
POTABLE WATER
16. Estimated date of installation of Pipeline or Utility:  
AS SOON AS PERMIT GETS APPROVED BY H.C. COMMISSIONERS COURT



## Planning Department

**Anthony Uresti**  
*Director of Planning*

### Main Office

2818 S. Business Hwy 281  
Edinburg, Texas 78539  
Phone (956) 318-2840

### Precinct No. 1 Substation

1900 Joe Stephens Ave. Ste. A  
Weslaco, TX 78596  
Phone (956) 968-4734

### Precinct No. 3 Substation

2401 N. Moorefield Road  
Mission, Texas 78572  
Phone (956) 205-7045

## PIPELINE AND UTILITY PERMIT APPLICATION PACKET

If requested permit is granted by HCPD, Applicant, in consideration thereof, agrees and binds itself as follows:

1. All pipelines or utilities herein will be horizontally placed within the right-of-way as determined by HCPD and at a minimum depth of five (5) feet below natural ground. Depth, horizontal, and vertical location shall be confirmed by HCPD Inspectors.
2. Location map, profile, and plans concerning the proposed pipeline or utility crossing will furnished with this application.
3. HCPD will be notified in writing ten days prior to the beginning date of construction under this permit.
4. Applicant will bear the entire expense of all future relocations of any pipelines or utilities should such relocation, at the sole discretion of the Hidalgo County Commissioners Court, be necessary for improvements, alteration, or maintenance of Hidalgo County's easement or property of interest.
5. Applicant will notify the HCPD at least 48 hours prior to covering work and or completion of its work and removal of its equipment from the job site to permit HCPD to make an inspection.
6. Upon notification by the HCPD, the Applicant will promptly repair or rectify any deficiency or condition caused by the Applicant's operations or installations under this permit. Applicant will leave easement in as near the same condition or better, in the HCPD's sole judgment, as it existed prior to the commencement of the operations under this permit.
7. Hidalgo County shall not be liable or responsible for, and shall be saved and held harmless by Applicant, and further shall be indemnified by Applicant, from and against any and all suits, actions, losses, damages, claims, or liability of any character, type, or description, including all expenses of litigation, court costs, attorney's fees, and engineering fees for injury or death to any person, or injury to any property, received or sustained by any person or persons or property, arising out of, or occasioned by, directly or indirectly, the performance of Applicant under this agreement, including claims and damages arising in part from the negligence of Hidalgo County.



## Planning Department

**Anthony Uresti**  
*Director of Planning*

### Main Office

2818 S. Business Hwy 281  
Edinburg, Texas 78539  
Phone (956) 318-2840

### Precinct No. 1 Substation

1900 Joe Stephens Ave. Ste. A  
Weslaco, TX 78596  
Phone (956) 968-4734

### Precinct No. 3 Substation

2401 N. Moorefield Road  
Mission, Texas 78572  
Phone (956) 205-7045

## PIPELINE AND UTILITY PERMIT APPLICATION PACKET

It is the expressed intent of the parties to this agreement that the indemnity provided for in this section is extended by Applicant to indemnify and protect Hidalgo County from the consequences of Hidalgo County's own negligence, whether that negligence is the sole or contributory cause of the resultant injury death, or damage.

Applicant further agrees to defend, at its own expense, with attorneys acceptable to Hidalgo County and on behalf of Hidalgo County, and in the name of Hidalgo County, any claim or litigation brought against Hidalgo County in connection with any such injury, death or damage.

Before construction is begun on such pipeline or utility crossings, Applicant will furnish to the HCPD a certificate of insurance (or other security approved by the HCPD) payable to Hidalgo County and protecting Hidalgo County (as an additional named insured) against any claims for personal injuries or damages to property resulting from the operations of Applicant, its agents, servants, employees, and contractors under this permit. Insurance is to be supplied in accordance with the attached Schedule A.

8. Hidalgo County makes no warranties, expressed or implied, in the granting of this permit; nor does Hidalgo County purport to grant any property interest or exclusive privileges whatsoever by granting such permit. It is specifically understood that Hidalgo County is not the agent for, nor does it act for, the fee owners or any persons or entities having any right, or title to possession of the land upon which Hidalgo County's easement or other property interest is located. Furthermore, in granting this permit Hidalgo County makes no representation or warranty that it has any property interest, including, but not limited to, an easement or right of way, in the land upon which Applicant constructs, maintains, repairs, or modifies the pipelines or utilities, made the subject of this application, nor does Hidalgo County make any representation or warranty as to the validity, quality or extent of such property interest, if any. Applicant acknowledges its understanding that Hidalgo County in granting this permit, does not convey or grant to Applicant any rights, title or interest for which is has no legal authority to grant or convey.
9. Applicant binds itself to comply with all federal, state, and local laws or regulations and will obtain all necessary permits from all local and federal agencies required by law before installation or construction is begun.



## Planning Department

**Anthony Uresti**  
*Director of Planning*

### Main Office

2818 S. Business Hwy 281  
Edinburg, Texas 78539  
Phone (956) 318-2840

### Precinct No. 1 Substation

1900 Joe Stephens Ave. Ste. A  
Weslaco, TX 78596  
Phone (956) 968-4734

### Precinct No. 3 Substation

2401 N. Moorefield Road  
Mission, Texas 78572  
Phone (956) 205-7045

## PIPELINE AND UTILITY PERMIT APPLICATION PACKET

10. Applicant will install its pipelines and utilities in a manner and location as shown in the plans and specifications filed with HCPD in support of this application for permit. Hidalgo County Planning Department's representative may at any time make such inspection as such engineer or other representation may deem necessary to assure that the construction of the pipeline or utilities is in accordance with the plans and specifications submitted, and said engineer or representative shall have the right to temporarily suspend Applicant's work if necessary, while such inspection is being made. Should Applicant not install the pipelines or utilities in accordance with the terms and conditions of this permit, Applicant agrees that Hidalgo County shall have the right to require, at Applicant's expense, the removal of the pipelines and utilities and its replacement in conformance to said plans and specifications and conditions of this permit. Hidalgo County may revoke this permit and suspend all work hereunder if it is determined by Hidalgo County that the pipelines or utilities are not being installed in accordance with such plans and specifications and conditions of this permit. The suspension or revocation of this permit shall not be a basis for a claim for damages against Hidalgo County.
11. Except in emergency situations where it is necessary to protect life and property, Applicant will not make any change, modification, or alteration in or to the pipelines or utilities without first securing a new or amended permit from Hidalgo County prior to the making of any such change. Applicant will maintain the pipelines or utilities hereby authorized in good and safe condition, and in accordance with plans, specifications, and this permit.
12. Applicant agrees to pay HCPD a permit fee to cover administrative costs in the amount of **\$500.00**, plus a reimbursement to HCPD for any necessary engineering fees which may be incurred for the study and processing of the Application. This fee will permit a single pipeline or utility to be within County right-of-way. Applicant further agrees to pay an additional fee of **\$500.00** for each additional line included in permit application at the same location; however, more than one location may be included in a single application.

Requests to lay additional line or lines, not included in an initial permit application, must be made by separate application, with new permit fees paid accordingly and support data provided.



## Planning Department

**Anthony Uresti**  
*Director of Planning*

### Main Office

2818 S. Business Hwy 281  
Edinburg, Texas 78539  
Phone (956) 318-2840

### Precinct No. 1 Substation

1900 Joe Stephens Ave. Ste. A  
Weslaco, TX 78596  
Phone (956) 968-4734

### Precinct No. 3 Substation

2401 N. Moorefield Road  
Mission, Texas 78572  
Phone (956) 205-7045

## PIPELINE AND UTILITY PERMIT APPLICATION PACKET

Permit fees may be waived where Applicant is a state, county, municipality, or a special political subdivision.

13. The Applicant is allowed one hundred twenty days (120) from the granting of the permit to start construction of the pipelines or utilities crossings. Once started, the Applicant is allowed ninety (90) days to complete all work under such permit. All construction must be completed within two hundred ten (210) days from the date of issuance of permit. Upon application, extension of the time periods set forth in this paragraph may be granted by the Hidalgo County Commissioners Court. Such applications for extension must be received by HCPD at least thirty days before the expiration of the two hundred ten (210) days period. A new permit fee, in accordance with Paragraph 12 hereof, will be charged for each extension granted.

Construction of any pipeline or utility crossing will not begin until written approval has been given by HCPD.

14. All provisions of the Pipeline and Utility Permit Administration Policy of Hidalgo County, if any, and all amendments thereto, are hereby incorporated herein as part of the terms and conditions of this permit for all purposes.
15. Applicant warrants and represents that it has secured from all fee owners of the involved property an easement or other property rights to construct, repair or modify the pipeline or utility in the manner set forth herein.
16. This Pipeline and Utility Permit if granted by Hidalgo County is subject to any and all other requirements, specifications and conditions listed in Exhibit A attached hereto.
17. Hidalgo County requires all coordinates of all utility crossings. Horizontal datum to be in NAD 83 State Plane Texas South 4205 feet and vertical datum in NAVD 88 Geoid 12a.



**Planning  
Department**

**Anthony Uresti**  
*Director of Planning*

Main Office

2818 S. Business Hwy 281  
Edinburg, Texas 78539  
Phone (956) 318-2840

Precinct No. 1 Substation

1900 Joe Stephens Ave. Ste. A  
Weslaco, TX 78596  
Phone (956) 968-4734

Precinct No. 3 Substation

2401 N. Moorefield Road  
Mission, Texas 78572  
Phone (956) 205-7045

**PIPELINE AND UTILITY PERMIT APPLICATION PACKET**

18. This permit constitutes the entire agreement between the parties with regard to the subject matter hereof, and all prior agreements, representations, and negotiations between the parties regarding the subject matter are hereby superseded. This permit shall not be altered or amended except by an agreement in writing executed by the parties hereto.

19. Applicant warrants and represents that its undersigned representative has full authority to bind Applicant to the terms and conditions of the foregoing Application and Agreement for Pipeline or Utility Permit.

DATED this 7TH day of MARCH, 2024.

CHRISTIAN SANCHEZ

(Name of Applicant – Printed or Typed)

By: *Christian Sanchez*  
Signature

Title: NEW ACCOUNTS SUPERVISOR

STATE OF TEXAS  
COUNTY OF HIDALGO

SUBSCRIBED AND SWORN TO before me the Applicant,  
CHRISTIAN SANCHEZ, on this 7TH day of MARCH, 2024,  
to which witness my hand and seal of office.

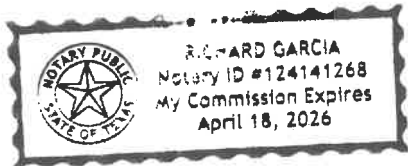

*Richard Garcia*  
Notary Public for the State of Texas

My Commission Expires: 4-18-26



**Planning  
Department**

**Anthony Uresti**  
*Director of Planning*

**Main Office**

2818 S. Business Hwy 281  
Edinburg, Texas 78539  
Phone (956) 318-2840

**Precinct No. 1 Substation**

1900 Joe Stephens Ave. Ste. A  
Weslaco, TX 78596  
Phone (956) 968-4734

**Precinct No. 3 Substation**

2401 N. Moorefield Road  
Mission, Texas 78572  
Phone (956) 205-7045

**PIPELINE AND UTILITY PERMIT APPLICATION PACKET**

**APPROVAL OF APPLICATION BY  
HIDALGO COUNTY PLANNING DEPARTMENT**

Came on for consideration this \_\_\_\_\_ day of \_\_\_\_\_,  
20\_\_\_\_. The above and foregoing Application for Pipeline and Utility  
Permit, and after consideration of the same by the Hidalgo County  
Commissioners Court, said Application and Agreement for Pipeline or  
Utility Permit is hereby APPROVED.

HIDALGO COUNTY:

\_\_\_\_\_  
Richard F. Cortez, County Judge



## **Planning Department**

**Anthony Uresti**  
*Director of Planning*

### **Main Office**

2818 S. Business Hwy 281  
Edinburg, Texas 78539  
Phone (956) 318-2840

### **Precinct No. 1 Substation**

1900 Joe Stephens Ave. Ste. A  
Weslaco, TX 78596  
Phone (956) 968-4734

### **Precinct No. 3 Substation**

2401 N. Moorefield Road  
Mission, Texas 78572  
Phone (956) 205-7045

# **PIPELINE AND UTILITY PERMIT APPLICATION PACKET**

## **EXHIBIT A**

(Please insert description of project location and supporting documents for proposed utility work)



# CERTIFICATE OF LIABILITY INSURANCE

DATE (MM/DD/YYYY)  
12/18/2023

**THIS CERTIFICATE IS ISSUED AS A MATTER OF INFORMATION ONLY AND CONFERS NO RIGHTS UPON THE CERTIFICATE HOLDER. THIS CERTIFICATE DOES NOT AFFIRMATIVELY OR NEGATIVELY AMEND, EXTEND OR ALTER THE COVERAGE AFFORDED BY THE POLICIES BELOW. THIS CERTIFICATE OF INSURANCE DOES NOT CONSTITUTE A CONTRACT BETWEEN THE ISSUING INSURER(S), AUTHORIZED REPRESENTATIVE OR PRODUCER, AND THE CERTIFICATE HOLDER.**

**IMPORTANT: If the certificate holder is an ADDITIONAL INSURED, the policy(ies) must have ADDITIONAL INSURED provisions or be endorsed. If SUBROGATION IS WAIVED, subject to the terms and conditions of the policy, certain policies may require an endorsement. A statement on this certificate does not confer rights to the certificate holder in lieu of such endorsement(s).**

<b>PRODUCER</b> Shepard Insurance Group 5801 N 10th St Suite 600  McAllen TX 78504		<b>CONTACT NAME:</b> Patricia Cantu <b>PHONE (A/C, No, Ext):</b> <b>FAX (A/C, No):</b> <b>E-MAIL ADDRESS:</b> Pat.Cantu@relationinsurance.com	
		<b>INSURER(S) AFFORDING COVERAGE</b>	
		<b>INSURER A:</b> United Fire Lloyds	<b>NAIC #</b> 43559
<b>INSURED</b> Nordhausen Utility Construction, LLC 36970 W. Mile 7 Rd.  Mission TX 78574		<b>INSURER B:</b> Texas Mutual Insurance Company	
		<b>INSURER C:</b>	
		<b>INSURER D:</b>	
		<b>INSURER E:</b>	
		<b>INSURER F:</b>	

**COVERAGES**      **CERTIFICATE NUMBER:** 23-24 GL.Auto.WC.UMB.IM      **REVISION NUMBER:**

THIS IS TO CERTIFY THAT THE POLICIES OF INSURANCE LISTED BELOW HAVE BEEN ISSUED TO THE INSURED NAMED ABOVE FOR THE POLICY PERIOD INDICATED. NOTWITHSTANDING ANY REQUIREMENT, TERM OR CONDITION OF ANY CONTRACT OR OTHER DOCUMENT WITH RESPECT TO WHICH THIS CERTIFICATE MAY BE ISSUED OR MAY PERTAIN, THE INSURANCE AFFORDED BY THE POLICIES DESCRIBED HEREIN IS SUBJECT TO ALL THE TERMS, EXCLUSIONS AND CONDITIONS OF SUCH POLICIES. LIMITS SHOWN MAY HAVE BEEN REDUCED BY PAID CLAIMS.

INSR LTR	TYPE OF INSURANCE	ADDL INSD	SUBR WVD	POLICY NUMBER	POLICY EFF (MM/DD/YYYY)	POLICY EXP (MM/DD/YYYY)	LIMITS
A	<input checked="" type="checkbox"/> COMMERCIAL GENERAL LIABILITY <input type="checkbox"/> CLAIMS-MADE <input checked="" type="checkbox"/> OCCUR  GEN'L AGGREGATE LIMIT APPLIES PER: <input type="checkbox"/> POLICY <input checked="" type="checkbox"/> PRO-JECT <input type="checkbox"/> LOC OTHER:			85325641	12/08/2023	12/08/2024	EACH OCCURRENCE \$ 1,000,000 DAMAGE TO RENTED PREMISES (Ea occurrence) \$ 100,000 MED EXP (Any one person) \$ 5,000 PERSONAL & ADV INJURY \$ 1,000,000 GENERAL AGGREGATE \$ 2,000,000 PRODUCTS - COMP/OP AGG \$ 2,000,000 OTHER: \$
A	<b>AUTOMOBILE LIABILITY</b> <input checked="" type="checkbox"/> ANY AUTO <input type="checkbox"/> OWNED AUTOS ONLY <input type="checkbox"/> SCHEDULED AUTOS <input type="checkbox"/> HIRED AUTOS ONLY <input type="checkbox"/> NON-OWNED AUTOS ONLY <input type="checkbox"/> AUTOS ONLY			85325641	12/08/2023	12/08/2024	COMBINED SINGLE LIMIT (Ea accident) \$ 1,000,000 BODILY INJURY (Per person) \$ BODILY INJURY (Per accident) \$ PROPERTY DAMAGE (Per accident) \$ OTHER: \$
A	<input checked="" type="checkbox"/> UMBRELLA LIAB <input checked="" type="checkbox"/> OCCUR <input type="checkbox"/> EXCESS LIAB <input type="checkbox"/> CLAIMS-MADE <input type="checkbox"/> DED <input checked="" type="checkbox"/> RETENTION \$ 0			85325641	12/08/2023	12/08/2024	EACH OCCURRENCE \$ 1,000,000 AGGREGATE \$ 1,000,000 OTHER: \$
B	<b>WORKERS COMPENSATION AND EMPLOYERS' LIABILITY</b> ANY PROPRIETOR/PARTNER/EXECUTIVE OFFICER/MEMBER EXCLUDED? (Mandatory in NH) If yes, describe under DESCRIPTION OF OPERATIONS below Y/N    N/A			0001316730	12/08/2023	12/08/2024	<input checked="" type="checkbox"/> PER STATUTE <input type="checkbox"/> OTH-ER E.L. EACH ACCIDENT \$ 1000000 E.L. DISEASE - EA EMPLOYEE \$ 1000000 E.L. DISEASE - POLICY LIMIT \$ 1000000
A	Contractors Equipment			85325641	12/08/2023	12/08/2024	Rented Leased \$180,000

DESCRIPTION OF OPERATIONS / LOCATIONS / VEHICLES (ACORD 101, Additional Remarks Schedule, may be attached if more space is required)

[Job #: Job Type: TIERRA ROOSEVELT]  
General Liability: Automatic Additional Insured & Blanket Waiver of Subrogation included per form CG72080717 & Primary & Non-Contributory wording included per form CG2001 12-19  
Business Auto: Additional Insured & Waiver of Subrogation included per form CA71090117. Primary Non Contributory as per form CA0449 11-16  
Umbrella: Additional Insured will be as per underlying per form CU00010413.  
Workers Comp: Blanket Waiver of Subrogation applies per form WC420304B.

<b>CERTIFICATE HOLDER</b>  HIDALGO COUNTY PLANNING DEPARTMENT 2818 S. Bus Hwy 281  Edinburg TX 78539	<b>CANCELLATION</b>  SHOULD ANY OF THE ABOVE DESCRIBED POLICIES BE CANCELLED BEFORE THE EXPIRATION DATE THEREOF, NOTICE WILL BE DELIVERED IN ACCORDANCE WITH THE POLICY PROVISIONS.  AUTHORIZED REPRESENTATIVE 
---	---

© 1988-2015 ACORD CORPORATION. All rights reserved.

# TIERRA ROOSEVELT

## LOCATION MAP

SCALE 1" = 1000'

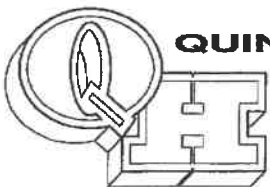
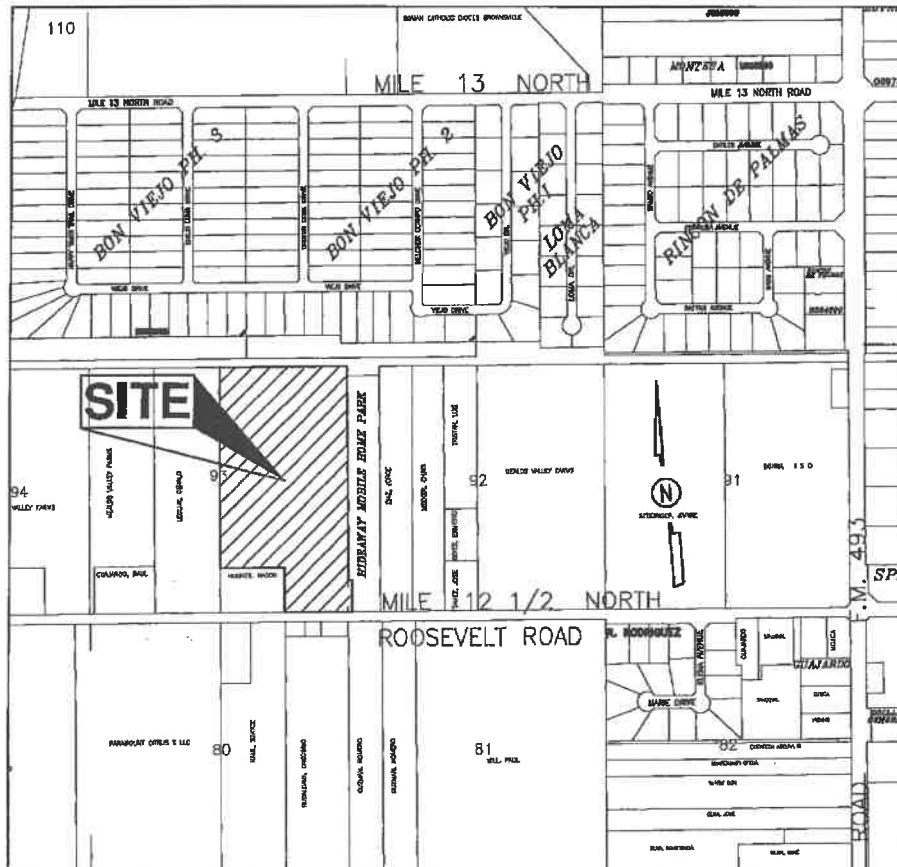

**QUINTANILLA, HEADLEY AND ASSOCIATES, INC.**

**CONSULTING ENGINEERS**

124 E. STUBBS ST.  
EDINBURG, TEXAS 78539  
ENGINEERING REGISTRATION NUMBER F-1513  
SURVEYING REGISTRATION NUMBER 100411-00

**LAND SURVEYORS**

PHONE 956-381-8480  
FAX 956-381-0527  
ALFONSOQ@QHA-ENG.COM

BON VIEJO PHASE 3 SUBDIVISION RECORDED UNDER INSTRUMENT COUNTY CLERK'S DOCUMENT NUMBER 2819553, OFFICIAL RECORDS, HIDALGO COUNTY, TEXAS.

BON VIEJO PHASE 2 SUBDIVISION RECORDED UNDER INSTRUMENT COUNTY CLERK'S DOCUMENT NUMBER 2830322, OFFICIAL RECORDS, HIDALGO COUNTY, TEXAS.

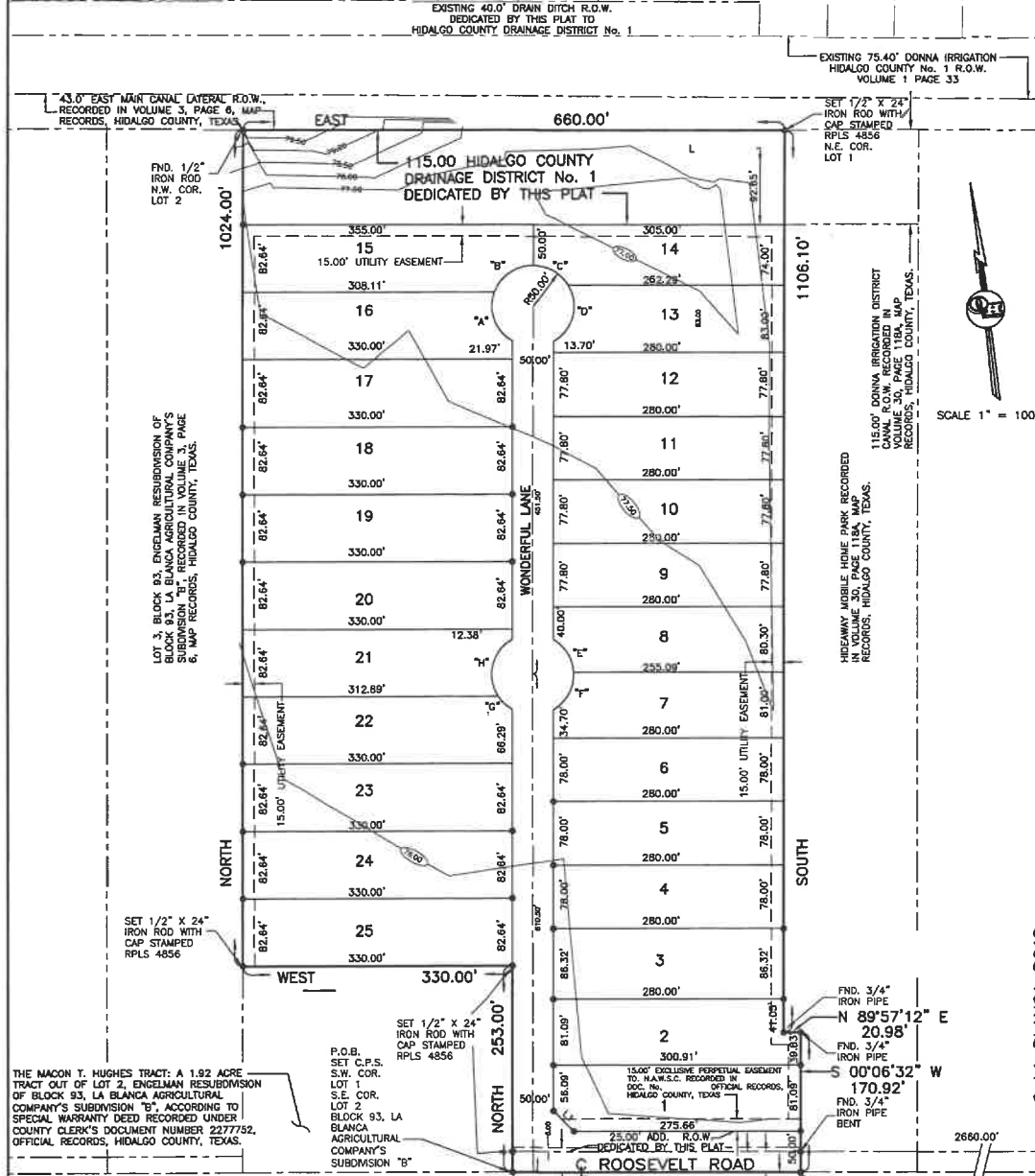

**PLAT NOTES AND RESTRICTIONS:**

- FLOOD ZONE DESIGNATION: ZONE "C" AREAS OF MINIMAL FLOODING, (NO SHADING) COMMUNITY-PANEL NUMBER 480334 0425 C EFFECTIVE DATE: NOVEMBER 16, 1992. CONSTRUCTION OF RESIDENTIAL HOUSING WITHIN ANY AREA OF THE SUBDIVISION THAT IS IN THE 100-YEAR FLOOD PLAIN IS PROHIBITED UNLESS THE HOUSING QUALIFIES FOR INSURANCE UNDER THE NATIONAL FLOOD INSURANCE ACT OF 1988 (42 U.S.C. SECTIONS 4001 THROUGH 4127).
- LEGEND: ● DENOTES 1/2" X 24" IRON ROD SET WITH PLASTIC CAP STAMPED R.P.L.S 4856, UNLESS OTHERWISE NOTED.
- GENERAL NOTE FOR SINGLE FAMILY RESIDENCES: NO MORE THAN ONE-SINGLE FAMILY DETACHED DWELLING SHALL BE LOCATED ON EACH LOT. THIS MUST BE STIPULATED ON ALL DEEDS AND CONTRACTS FOR DEEDS. NO COMMERCIAL USE SHALL BE ALLOWED.
- MINIMUM FINISH FLOOR NOTE: MINIMUM FINISH FLOOR ELEVATION SHALL BE 18" ABOVE TOP OF CURB STREET OR 18" ABOVE NATURAL GROUND, WHICHEVER IS GREATER. ELEVATION CERTIFICATE MAY BE REQUIRED FOR LOTS LOCATED OUTSIDE A DESIGNATED FLOOD ZONE AT THE TIME FOR APPLICATION FOR CONSTRUCTION TO VERIFY PRE AND POST CONSTRUCTION FINISH FLOOR ELEVATIONS. AN ELEVATION CERTIFICATE SHALL BE REQUIRED FOR ALL LOTS WITH A DESIGNATED FLOOD ZONE AT THE TIME FOR A DEVELOPMENT PERMIT APPLICATION.
- MINIMUM BUILDING SETBACK LIMITS: FRONT: 25.00', REAR: 15.00', SIDE: 5.00', CORNER SIDE OR TO EASEMENT LINE WHICHEVER IS GREATER IN ALL CASES.
- DRAINAGE: IN ACCORDANCE WITH THE HIDALGO COUNTY DRAINAGE DISTRICT NO. 1 AND HIDALGO COUNTY REQUIREMENTS, THIS DEVELOPMENT WILL BE REQUIRED TO DETAIN A TOTAL OF 78,845.46 CUBIC FEET (1.78 ACRE FEET) OF STORM WATER RUNOFF. DRAINAGE RETENTION IN ACCORDANCE WITH THE LOCAL REQUIREMENTS WILL BE ACCOMPLISHED AS FOLLOWS: SEE DRAINAGE REPORT ON SHEET NO. 3.
- NO STRUCTURE SHALL BE PERMITTED OVER ANY EASEMENT. EASEMENTS SHALL BE KEPT CLEAR OF FENCES, BUILDINGS, SHEDS, SHRUBS TREES, AND OTHER PLANTINGS (EXCEPT LOW, LESS THAN 18 INCHES MATURE HEIGHT, GROUND COVER, GRASS, OR FLOWERS) AND OTHER OBSTRUCTIONS THAT WOULD INTERFERE WITH THE OPERATIONS AND MAINTENANCE OF THE EASEMENT.
- BENCHMARK NOTE: THE FOLLOWING BENCHMARK IS IDENTIFIED ON THE FACE OF THE PLAT AND ON THE ATTACHED ENGINEERING PLANS. B.M. No. 1 ELEV.= 77.00 ON THE NORTHEAST CORNER OF LOT 17 OF THIS SUBDIVISION N.A.V.D. 88 DATUM. B.M. No. 2 ELEV.= 77.00 ON THE SOUTHEAST CORNER OF LOT 21 OF THIS SUBDIVISION N.A.V.D. 88 DATUM.
- EACH PURCHASED CONTRACT MADE BETWEEN A SUBDIVIDER AND PURCHASER OF A LOT IN THIS SUBDIVISION SHALL CONTAIN A STATEMENT DESCRIBING HOW AND WHEN WATER, SEWER, ELECTRICITY AND GAS SERVICES WILL BE MADE AVAILABLE TO THE SUBDIVISION.
- ALL PUBLIC UTILITIES EASEMENTS DEDICATED BY THIS PLAT SHALL BE A MINIMUM WIDTH OF 15.00 FEET AS PER THE HIDALGO COUNTY MODEL SUBDIVISION RULES. BY SIGNING THIS PLAT DEVELOPER AND ENGINEER CERTIFY THAT ALL OTHER EASEMENTS SHOWN COMPLY WITH THE SIZE REQUIRED BY EACH UTILITY PROVIDER OCCUPYING AN EASEMENT.
- THERE ARE NO WATER WELLS WITHIN 150 FEET FROM THE BOUNDARIES ON THIS SUBDIVISION.
- C AND N FARMS, L.L.C. TILLMAN WELCH, MANAGER, THE OWNER & SUBDIVIDER OF TIERRA ROOSEVELT RETAINS AN EASEMENT UPON EACH LOT FOR THE PURPOSES OF INSTALLING AN APPROVED OSSF ON THE LOT AS DESCRIBED ON SHEET NO. 2 OF THIS PLAT.
- ON-SITE SEWAGE FACILITIES (OSSF) NOTE: THIS SUBDIVISION SHALL USE ON-SITE SEWAGE FACILITIES IN ACCORDANCE WITH TCEQ AND HIDALGO COUNTY REGULATIONS FOR SEWAGE DISPOSAL. THE SUBDIVIDER IS RESPONSIBLE FOR PROVIDING AN OSSF ON ALL LOTS. A. OSSF SYSTEM IS BEING DESIGNED FOR DISPOSAL OF DOMESTIC SEWAGE ONLY. B. EACH LOT ON THIS PLAT COMPLIES WITH THE MINIMUM 21,780 SQUARE FEET LOT AREA WITH POTABLE WATER SUPPLY. C. OSSF SYSTEM SHALL REQUIRE INSPECTION AND APPROVAL BY HIDALGO COUNTY AUTHORIZED DEPARTMENT. D. SOIL ANALYSIS HAS BEEN SUBMITTED TO THE AUTHORIZED HIDALGO COUNTY DEPARTMENT AND EXCEPT MAY BE ALSO SEEN ON THE UTILITY LAYOUT FOR THIS SUBDIVISION AS SUBMITTED TO THE HIDALGO COUNTY PLANNING DEPARTMENT. THE EVALUATOR HAS DETERMINED THAT THE SOIL IS SUITABLE FOR A STANDARD SEPTIC TANK AND ABSORPTIVE DRAINFIELD SYSTEM. E. APPROVED OSSF PERMIT APPLICATION IS REQUIRED INCLUDING INDIVIDUAL LOT PLANNING MATERIALS PRIOR TO OCCUPANCY A LOT.
- ALL LOTS SHALL HAVE A POST DEVELOPMENT FINISHED GRADE FROM THE REAR OF THE LOT TO THE CURB AND/OR ROADSIDE DITCH AT A 0.25% SLOPE TO ACCOMPLISH POSITIVE DRAINAGE. THIS IS IN ACCORDANCE WITH HIDALGO COUNTY APPENDIX 5: COUNTY CONSTRUCTION SPECIFICATIONS 3.1.4.
- THE DEVELOPER SHALL BE RESPONSIBLE FOR DETAINING AND ACCOMMODATING MORE THAN THE DETAINED VOLUME SHOWN ON THIS PLAT IF IT IS DETERMINED, AT THE DEVELOPMENT STAGE, THAT THE DETENTION REQUIREMENTS ARE GREATER THAN STATED ON THIS PLAT, DUE TO THE IMPERMEABLE AREA BEING GREATER THAN THE PLAT ENGINEER CONSIDERED IN THE HYDRAULIC CALCULATIONS FOR THIS SUBDIVISION.

**SUBDIVISION PLAT OF: TIERRA ROOSEVELT**

A 17.51 ACRE TRACT OF LAND BEING A PART OR PORTION OF BLOCK 92, LA BLANCA AGRICULTURAL COMPANY'S SUBDIVISION "B", HIDALGO COUNTY, TEXAS, ACCORDING TO THE MAP OR PLAT THEREOF RECORDED IN VOLUME "Y", PAGES 469-471, DEED RECORDS, HIDALGO COUNTY, TEXAS, AND ALL OF LOT 1 AND A PART OR PORTION OF LOT 2, ENGLERMAN RESUBDIVISION OF BLOCK 93, LA BLANCA AGRICULTURAL COMPANY'S SUBDIVISION "B", HIDALGO COUNTY, TEXAS, ACCORDING TO THE MAP OR PLAT THEREOF RECORDED IN VOLUME 3, PAGE 6, MAP RECORDS, HIDALGO COUNTY, TEXAS, AND SPECIAL WARRANTY DEED RECORDED UNDER COUNTY CLERK'S DOCUMENT NUMBER 2432276, AND GENERAL WARRANTY DEED RECORDED UNDER COUNTY CLERK'S DOCUMENT NUMBER 3486871, OFFICIAL RECORDS, HIDALGO COUNTY, TEXAS.

**METES AND BOUNDS**  
A 17.51 ACRE TRACT OF LAND OUT OF BLOCK 92, LA BLANCA AGRICULTURAL SUBDIVISION "B", ACCORDING TO THE MAP OR PLAT THEREOF RECORDED IN VOLUME 1, PAGE 33, MAP RECORDS, HIDALGO COUNTY, TEXAS, AND OUT OF LOTS 1 AND LOT 2 OF ENGLERMAN RESUBDIVISION OF BLOCK 93, LA BLANCA AGRICULTURAL CO. SUBDIVISION "B", HIDALGO COUNTY, TEXAS, ACCORDING TO SPECIAL WARRANTY DEED RECORDED UNDER COUNTY CLERK'S DOCUMENT NUMBER 2432276, AND GENERAL WARRANTY DEED RECORDED UNDER COUNTY CLERK'S DOCUMENT NUMBER 3486871, OFFICIAL RECORDS, HIDALGO COUNTY, TEXAS, REFERENCE TO WHICH IS HERE MADE FOR ALL PURPOSES AND BEING MORE PARTICULARLY DESCRIBED BY METES AND BOUNDS AS FOLLOWS:

BEGINNING AT A COTTON PICKER SPINDLE SET IN THE CENTERLINE OF ROOSEVELT ROAD FOR THE SOUTHWEST CORNER OF LOT 1, THE SOUTHWEST CORNER OF LOT 2, THE SOUTHWEST CORNER OF THE MACON T. HUGHES TRACT (A 1.52 ACRE TRACT OUT OF LOT 2, ENGLERMAN RESUBDIVISION OF BLOCK 93, LA BLANCA AGRICULTURAL SUBDIVISION "B", ACCORDING TO SPECIAL WARRANTY DEED RECORDED UNDER COUNTY CLERK'S DOCUMENT NUMBER 2277752, OFFICIAL RECORDS, HIDALGO COUNTY, TEXAS) AND THE SOUTHWEST CORNER OF THIS TRACT.

THENCE, NORTH, ALONG THE WEST LINE OF LOT 1, THE EAST LINE OF LOT 2 AND THE EAST LINE OF THE MACON T. HUGHES TRACT, PASSING A 1/2" IRON ROD WITH CAP STAMPED RPLS 4856 SET AT 25.00 FEET FOR THE NORTH RIGHT OF WAY LINE OF ROOSEVELT ROAD, A TOTAL DISTANCE OF 253.00 FEET TO A 1/2" IRON ROD WITH CAP STAMPED RPLS 4856 SET FOR THE NORTHEAST CORNER OF SAID TRACT AND AN INTERIOR CORNER OF THIS TRACT.

THENCE, WEST, ALONG THE NORTH LINE OF THE MACON T. HUGHES TRACT, A DISTANCE OF 330.00 FEET TO A 1/2" IRON ROD SET ON THE WEST LINE OF LOT 2 FOR THE NORTHWEST CORNER OF SAID TRACT AND AN EXTERIOR CORNER OF THIS TRACT.

THENCE, NORTH, ALONG THE WEST LINE OF LOT 2, A DISTANCE OF 1,024.00 FEET TO A 1/2" IRON ROD FOUND FOR THE NORTHWEST CORNER OF LOT 2 AND THE NORTHWEST CORNER OF THIS TRACT.

THENCE, EAST, ALONG THE NORTH LINE OF LOTS 1 AND 2, A DISTANCE OF 660.00 FEET TO A 1/2" IRON ROD WITH CAP STAMPED RPLS 4856 SET ON THE WEST LINE OF HIDEAWAY MOBILE HOME PARK (RECORDED IN VOLUME 30, PAGE 118A, MAP RECORDS, HIDALGO COUNTY, TEXAS) FOR THE NORTHEAST CORNER OF LOT 1 AND THE NORTHEAST CORNER OF THIS TRACT.

THENCE, SOUTH, ALONG THE EAST LINE OF LOT 1, THE WEST LINE OF HIDEAWAY MOBILE HOME PARK, A DISTANCE OF 1,106.10 FEET TO A 3/4" IRON PIPE FOUND FOR AN INTERIOR CORNER OF THIS TRACT.

THENCE, N 89°57'12"E, ALONG THE WEST LINE OF HIDEAWAY MOBILE HOME PARK, A DISTANCE OF 20.98 FEET (MAP RECORD: 21.00 FEET) TO A 3/4" IRON PIPE FOUND FOR AN EXTERIOR CORNER OF THIS TRACT.

THENCE, S 00°06'32"W (MAP RECORD: SOUTH), ALONG THE WEST LINE OF HIDEAWAY MOBILE HOME PARK, PASSING A 3/4" IRON PIPE FOUND AT 145.92 FEET FOR THE NORTH RIGHT OF WAY LINE OF ROOSEVELT ROAD, A TOTAL DISTANCE OF 170.62 FEET TO A COTTON PICKER SPINDLE SET ON THE SOUTH LINE OF BLOCK 92 AND IN THE CENTERLINE OF ROOSEVELT ROAD FOR THE SOUTHWEST CORNER OF HIDEAWAY MOBILE HOME PARK AND THE SOUTHWEST CORNER OF THIS TRACT.

THENCE, WEST, ALONG THE SOUTH LINE OF BLOCK 92, THE SOUTH LINE OF LOTS 1 AND 2, AND THE CENTERLINE OF ROOSEVELT ROAD, A DISTANCE OF 350.66 FEET TO THE POINT OF BEGINNING AND CONTAINING 17.51 ACRES OF LAND MORE PARTICULARLY DESCRIBED BY METES AND BOUNDS AS FOLLOWS.

BEARINGS ARE IN ACCORDANCE WITH HIDEAWAY MOBILE HOME PARK, RECORDED IN VOLUME 30, PAGE 118A, MAP RECORDS, HIDALGO COUNTY, TEXAS.

**STATE OF TEXAS COUNTY OF HIDALGO**

I, THE UNDERSIGNED, A REGISTERED PROFESSIONAL LAND SURVEYOR IN THE STATE OF TEXAS, DO HEREBY CERTIFY THAT THIS PLAT IS TRUE AND CORRECT, AND WAS MADE AND PREPARED FROM AN ACTUAL SURVEY OF THE PROPERTY DONE ON THE GROUND UNDER MY SUPERVISION.



ALFONSO QUINTANILLA  
R.P.L.S. No. 4856  
OCTOBER 2, 2023  
DATE

**RIGHT OF WAY EASEMENT**

KNOW ALL MEN BY THESE PRESENTS, that the undersigned, owners of the property shown on the plat, their successors, assigns, and transferees (hereinafter called "Grantor" whether one or more persons are named), in consideration of one dollar (\$1.00) and other good and valuable consideration paid by North Armo Water Supply Corporation, (hereinafter called "Grantee"), the receipt and sufficiency of which is hereby acknowledged, does hereby grant, bargain, sell, transfer, and convey to said Grantee, (or successors, and assigns, on an exclusive perpetual easement with the right to erect, construct, install and thereafter use, operate, inspect, repair, maintain, replace, and remove water distribution lines and appurtenances over and across lands shown on this plat, together with the right of ingress and egress over Grantor's adjacent lands of this purpose for the above mentioned rights are granted. The easement hereby granted shall not exceed 15' in width, and Grantee is hereby authorized to designate the course of the easement herein conveyed except that when the pipeline(s) is installed, the easement herein granted shall be limited to a strip of land 15' in width, the center line thereof being the pipeline installed.

In the event the easement hereby granted abuts on a public road and the City, County or State hereafter widens or relocates the public road so as to require the relocation of this water line or installed, Grantor further grants to Grantee an additional easement over and across the land shown on this plat for the purpose of laterally relocate said water line as may be necessary to clear the road improvements, which easement hereby granted shall be limited to a strip of land 15' in width, the center line thereof being the pipeline as relocated.

The consideration recited herein shall constitute payment in full for all damages sustained by Grantor by reason of the installation, maintenance, repair, replacement and relocation of the structures referred to herein. Thus agreement, together with other provisions of this grant shall constitute an easement for the benefit of the said Grantee, his successors, and assigns. The Grantor covenants that it is the owner of the above-described lands and that said lands are free and clear of all encumbrances and liens except the following:

The easement conveyed herein was obtained or improved through Federal financial assistance. This easement is subject to the provisions of Title VI of the Civil Rights Act of 1964 and all regulations issued pursuant thereto for so long as the easement continues to be used for the same or similar purpose for which financial assistance was extended or for so long as the Grantee owns it, whichever is longer.

IN WITNESS WHEREOF, the said Grantor has executed this instrument this \_\_\_\_ day of \_\_\_\_\_, 20\_\_.

C AND N FARMS, L.L.C. TILLMAN WELCH, MANAGER 506 BIGHORN DRIVE EDINBURG TX, 78542

HIDALGO COUNTY CERTIFICATION, REVISION NOTES:  
I, THE UNDERSIGNED CERTIFY THAT THIS PLAT OF TIERRA ROOSEVELT WAS REVIEWED AND APPROVED BY THE HIDALGO COUNTY HEALTH DEPARTMENT ON \_\_\_\_\_, 20\_\_.

ENVIRONMENTAL HEALTH DIVISION MANAGER DATE

No.	Sheet	REVISION NOTES	Date	Approved

DATE OF PREPARATION: OCTOBER 2, 2023

**STATE OF TEXAS COUNTY OF HIDALGO OWNER'S DEDICATION, CERTIFICATION, AND ATTESTATION**

I, TILLMAN WELCH, MANAGER AS OWNER OF THE 17.51 ACRE TRACT OF LAND ENCOMPASSED WITHIN THE PROPOSED TIERRA ROOSEVELT, HEREBY SUBDIVIDE THE LAND AS DEPICTED IN THIS SUBDIVISION PLAT AND DEDICATE TO PUBLIC USE THE STREET, PARK AND EASEMENTS SHOWN HEREIN.

I CERTIFY THAT I HAVE COMPLIED WITH THE REQUIREMENTS OF TEXAS LOCAL GOVERNMENT CODE §232.032 AND THAT:

- THE WATER QUALITY AND CONNECTIONS TO THE LOTS MEET, OR WILL MEET, THE MINIMUM STATE STANDARDS;
- SEWER CONNECTIONS TO THE LOTS OR SEPTIC TANKS MEET, OR WILL MEET, THE MINIMUM REQUIREMENTS OF STATE STANDARDS;
- ELECTRICAL CONNECTIONS PROVIDED TO THE LOTS MEET, OR WILL MEET, THE MINIMUM STATE STANDARDS;
- GAS CONNECTIONS, IF AVAILABLE, PROVIDED TO THE LOTS MEET, OR WILL MEET, THE MINIMUM STATE STANDARDS.

I ATTEST THAT THE MATTERS ASSERTED IN THIS PLAT ARE TRUE AND COMPLETE.

C AND N FARMS, L.L.C. TILLMAN WELCH, MANAGER 506 BIGHORN DRIVE EDINBURG TX, 78542

**STATE OF TEXAS COUNTY OF HIDALGO**

BEFORE ME, the undersigned notary public, on this day personally appeared TILLMAN WELCH, MANAGER, known to me through his Texas Department of Public Safety Driver License to be the person whose name is subscribed to the foregoing instrument, who, being by me first duly sworn, declared that the statements therein are true and correct and acknowledged that he executed the same for the purposes and consideration therein expressed.

GIVEN UNDER MY HAND AND SEAL OF OFFICE this \_\_\_\_ day of \_\_\_\_\_, 20\_\_.



BLANCA E. MARTINEZ - NOTARY PUBLIC

**CITY OF DONNA, TX CERTIFICATE OF PLAT APPROVAL**

UNDER LOCAL GOVERNMENT CODE §212.009(c) AND §212.0115(b)

WE THE UNDERSIGNED CERTIFY THAT THIS PLAT OF THE TIERRA ROOSEVELT WAS received and approved by the City Council of the City of DONNA, on \_\_\_\_\_, 20\_\_.

Mayor of the City of DONNA Date  
ATTEST: Secretary of the City of DONNA Date

**APPROVAL OF THE PLANNING COMMISSION OF THE CITY:**

THIS PLAT TIERRA ROOSEVELT HAS BEEN SUBMITTED TO AND CONSIDERED BY THE PLANNING COMMISSION ON THE CITY OF DONNA, TEXAS, AND IS HEREBY APPROVED BY SUCH COMMISSION.

DATED THIS \_\_\_\_ DAY OF \_\_\_\_\_, 20\_\_.

ATTEST: SECRETARY CHAIRMAN PLANNING COMMISSION

**CERTIFICATE OF PLAT APPROVAL UNDER LOCAL GOVERNMENT CODE § 232.028(d)**

WE THE UNDERSIGNED CERTIFY THAT THIS PLAT OF THE TIERRA ROOSEVELT WAS reviewed and approved by the Hidalgo County Commissioners Court on \_\_\_\_\_, 20\_\_.

ATTEST: Hidalgo County Clerk date Hidalgo County Judge date

THIS PLAT APPROVED BY DONNA IRRIGATION DISTRICT ON THIS \_\_\_\_ DAY OF \_\_\_\_\_, 20\_\_.

SECRETARY PRESIDENT

**APPROVED BY DRAINAGE DISTRICT:**

HIDALGO COUNTY DRAINAGE DISTRICT NO. 1 HEREBY CERTIFIES THAT THE DRAINAGE PLANS FOR THIS SUBDIVISION COMPLY WITH THE MINIMUM STANDARDS OF THE DISTRICT ADOPTED UNDER THE TEXAS WATER CODE 49.211(C). THE DISTRICT HAS NOT REVIEWED AND DOES NOT CERTIFY THAT THE DRAINAGE STRIPES DESCRIBED ARE APPROPRIATE FOR THE SPECIFIC SUBDIVISION BASED ON GENERALLY ACCEPTED ENGINEERING CRITERIA. IT IS THE RESPONSIBILITY OF THE DEVELOPER AND HIS ENGINEER TO MAKE THEIR DETERMINATIONS.

HIDALGO COUNTY DRAINAGE DISTRICT NO. 1

RAUL SESIN, P.E., C.F.M. GENERAL MANAGER DATE

**STATE OF TEXAS COUNTY OF HIDALGO**

I, THE UNDERSIGNED, A LICENSED PROFESSIONAL ENGINEER IN THE STATE OF TEXAS, DO HEREBY CERTIFY THAT THE PROPER ENGINEERING CONSIDERATIONS HAVE BEEN GIVEN TO THIS PLAT.

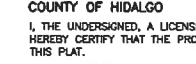

MARCO A. GONZALEZ P.E. 120016  
12-15-23 DATE

ON: \_\_\_\_\_ AT \_\_\_\_\_ AM/PM

INSTRUMENT NUMBER \_\_\_\_\_ OF THE MAP RECORDS OF HIDALGO COUNTY, TEXAS

BY: \_\_\_\_\_ DEPUTY

FILENAME: F:\DATA\SUB\DONNA\TIERRA ROOSEVELT\PLAT

SHEET NO. 1 OF 3 SHEETS

DATE PREPARED	PREPARED BY	CHECKED BY	APPROVED BY
10-2-2023	JULIE OZES	M.G.	A.S.
DATE REVISION	REVISION BY	CHECKED BY	APPROVED BY

**LOCATION MAP** SCALE 1" = 1000'

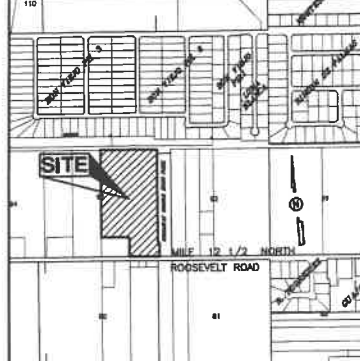

**LINE DATA TABLE**

DATA	BEARING	LENGTH
L1	N 45°00'00" W	35.36'

**AREA DATA TABLE**

LOT	AREA (S.F.)	AC.
1	24082.06	0.55
2	23539.55	0.54
3	24168.95	0.55
4-8	21840.00	0.50
7	21840.00	0.50
8	24082.06	0.55

**CURVE DATA**

CURVE	Δ	RADIUS	ARC LENGTH	CHORD LENGTH
"A"	70°44'51"	50.00'	16.80'	16.72'
"B"	40°44'51"	50.00'	114.10'	90.90'
"C"	71°18'00"	50.00'	16.32'	16.25'
"D"	41°18'00"	50.00'	114.58'	91.10'
"E"	41°18'00"	50.00'	114.58'	91.10'
"F"	41°18'00"	50.00'	114.58'	91.10'
"G"	41°18'00"	50.00'	114.58'	91.10'
"H"	41°18'00"	50.00'	114.58'	91.10'

**LOCATION OF SUBDIVISION WITH RESPECT TO THE EXTRATERRITORIAL JURISDICTION OF A MUNICIPALITY:**

TIERRA ROOSEVELT IS LOCATED IN MIDDLE HIDALGO COUNTY ON THE NORTH SIDE OF ROOSEVELT ROAD, APPROXIMATELY 2660 FEET WEST OF LA BLANCA ROAD. THE ONLY NEARBY MUNICIPALITY IS THE CITY OF DONNA, ACCORDING TO THE OFFICIAL MAP IN THE OFFICE OF THE SECRETARY OF THE CITY OF DONNA (POPULATION 17,429) (2015 CENSUS). TIERRA ROOSEVELT LIES APPROXIMATELY 0.48 MILE FROM THE CITY LIMITS AND IT IS WITHIN THE CITY'S THREE-MILE EXTRA-TERRITORIAL JURISDICTION (ETJ) UNDER LOCAL GOVERNMENT CODE § 42.021. IT LIES IN PCT. 1

**PRINCIPAL CONTACTS:**

Name	Address	City & Zip	Phone	Fax
C AND N FARMS, L.L.C. TILLMAN WELCH, MANAGER	906 BIGHORN DRIVE	EDINBURG TX, 78542	(956)386-0728	(956)380-4385
ENGINEER: MARCO GONZALEZ	124 E. STUBBS	EDINBURG, TX 78539	(956) 381-6480	(956)381-0527
SURVEYOR: ALFONSO QUINTANILLA	124 E. STUBBS	EDINBURG, TX 78539	(956) 381-6480	(956)381-0527



**QUINTANILLA, HEADLEY AND ASSOCIATES, INC.**  
CONSULTING ENGINEERS  
124 E. STUBBS ST.  
EDINBURG, TEXAS 78539  
ENGINEERING REGISTRATION NUMBER 97-1513  
SURVEYING REGISTRATION NUMBER 100411-00

**LAND SURVEYORS**  
PHONE 956-381-6480  
FAX 956-381-0527  
ALFONSO@QHA-ENG.COM

1/4" MAP

EL=77.69

EAST

660.00'

115.00 DONNA IRRIGATION DISTRICT R.O.W.

15.00' UTILITY EASEMENT

1024.00'

14

13

12

11

10

9

8

7

6

5

4

3

2

15

16

17

18

19

20

21

22

23

24

25

1106.10'

OVERHEAD POWER LINE

115.00' DONNA IRRIGATION DISTRICT CANAL R.O.W. RECORDED IN VOLUME 30, PAGE 118A, MAP RECORDS, HIDALGO COUNTY, TEXAS.

HIDEAWAY MOBILE HOME PARK RECORDED IN VOLUME 30, PAGE 118A, MAP RECORDS, HIDALGO COUNTY, TEXAS.

WONDERFUL LANE

PROP. 6" P.V.C. WATERLINE DR-25  
1130 LF.

15.00' UTILITY EASEMENT

NORTH

253.00' NORTH

SOUTH

N 89°57'12" E 20.98'  
S 00°06'32" W 170.92'

LA BLANCA ROAD

THE MACON T. HUGHES TRACT: A 1.92 ACRE TRACT OUT OF LOT 2, ENGELMAN RESUBDIVISION OF BLOCK 93, LA BLANCA AGRICULTURAL COMPANY'S SUBDIVISION "B", ACCORDING TO SPECIAL WARRANTY DEED RECORDED UNDER COUNTY CLERK'S DOCUMENT NUMBER 2277752, OFFICIAL RECORDS, HIDALGO COUNTY, TEXAS.

PROP. TIE INTO EXIST.  
6" WATERLINE  
6" M.J. TEE  
6" VALVE & BOX  
12" P.V.C. CASING-50 LF.  
BY BORE & INSTALL  
6" REPAIR COUPLINGS

ROOSEVELT ROAD



SCALE 1" = 60'

DATE PREPARED	PREPARED BY	CHECKED BY	APPROVED BY
DATE REVISED	REVISED BY	CHECKED BY	APPROVED BY

DATE: Jun 31, 2024

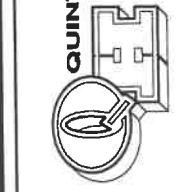

**QUINTANILLA, HEADLEY AND ASSOCIATES, INC.**  
 CONSULTING ENGINEERS  
 124 E. STUBBS ST.  
 EDINBURG, TEXAS 78539  
 ENGINEERING REGISTRATION NUMBER F-15113  
 SURVEYING REGISTRATION NUMBER 100411-00

**LAND SURVEYORS**  
 PHONE 956-381-6460  
 FAX 956-381-0327  
 ALFONSO@QHA-ENG.COM



**TIERRA ROOSEVELT  
 WATER DISTRIBUTION SYSTEM**

1-31-24

JOB NO.	04-01-2021
DATE	01-28-2024, O.C.
REVISION	1"=60'
SCALE	M.D.
DRAWN BY	
SHEET	