



**Planning
Department**

Anthony Uresti
Director of Planning

Main Office

2818 S. Business Hwy 281
Edinburg, Texas 78539
Phone (956) 318-2840

Precinct No. 1 Substation

1900 Joe Stephens Ave. Ste. A
Weslaco, TX 78596
Phone (956) 968-4734

Precinct No. 3 Substation

2401 N. Moorefield Road
Mission, Texas 78572
Phone (956) 205-7045

PIPELINE AND UTILITY PERMIT APPLICATION PACKET

THE STATE OF TEXAS

COUNTY OF HIDALGO

PRECINCT _____

**APPLICATION AND AGREEMENT FOR PIPELINE OR
UTILITY PERMIT**

Date: 3/7/24

Spectrum 2641377/PM34E (hereinafter referred to as "Applicant") does hereby make application to the Hidalgo County through the Hidalgo County Planning Department (hereinafter referred to as "HCPD") to construct, maintain and repair pipelines or utilities across the easements, right-of-ways, property or property interest as described below.

Information required:

1. Name, Address and Phone number of Applicant:

Robert Martinez 956-535-3264

1514 South 77 Sunshine strip suite 1 Harlingen, Texas 78550

2. Name, Address and Phone number of company or agency owning Pipeline or Utility (please indicate if same as Applicant):

Robert Martinez 956-535-3264

1514 South 77 Sunshine Strip suite 1 Harlingen, Texas 78550

3. Name, Address and Phone number of operator of Pipeline or Utility (please indicate if same as Applicant):

Robert Martinez 956-535-3264

1514 South 77 Sunshine Strip suite 1

4. Name, Address and Phone number of contractor to install Pipeline or Utility:

Robbie Harvey, 956-877-0442

Simply Vast 509 North Beddoes rd. La Feria, Texas 78559

Visit Hidalgo County Planning Department on the web at www.co.hidalgo.tx.us



**Planning
Department**

Anthony Uresti
Director of Planning

Main Office

2818 S. Business Hwy 281
Edinburg, Texas 78539
Phone (956) 318-2840

Precinct No. 1 Substation

1900 Joe Stephens Ave. Ste. A
Weslaco, TX 78596
Phone (956) 968-4734

Precinct No. 3 Substation

2401 N. Moorefield Road
Mission, Texas 78572
Phone (956) 205-7045

PIPELINE AND UTILITY PERMIT APPLICATION PACKET

12. Utility Crossing Coordinate X: 26.132895 Y: -98.132561
(NAD 83 Texas South FIPS 4205 feet)
13. Number and size of lines:
NA
14. Pressure (each line):
NA
15. Content (each line):
NA
16. Estimated date of installation of Pipeline or Utility:
As soon as the permit is granted.



Planning Department

Anthony Uresti
Director of Planning

Main Office

2818 S. Business Hwy 281
Edinburg, Texas 78539
Phone (956) 318-2840

Precinct No. 1 Substation

1900 Joe Stephens Ave. Ste. A
Weslaco, TX 78596
Phone (956) 968-4734

Precinct No. 3 Substation

2401 N. Moorefield Road
Mission, Texas 78572
Phone (956) 205-7045

PIPELINE AND UTILITY PERMIT APPLICATION PACKET

If requested permit is granted by HCPD, Applicant, in consideration thereof, agrees and binds itself as follows:

1. All pipelines or utilities herein will be horizontally placed within the right-of-way as determined by HCPD and at a minimum depth of five (5) feet below natural ground. Depth, horizontal, and vertical location shall be confirmed by HCPD Inspectors.
2. Location map, profile, and plans concerning the proposed pipeline or utility crossing will furnished with this application.
3. HCPD will be notified in writing ten days prior to the beginning date of construction under this permit.
4. Applicant will bear the entire expense of all future relocations of any pipelines or utilities should such relocation, at the sole discretion of the Hidalgo County Commissioners Court, be necessary for improvements, alteration, or maintenance of Hidalgo County's easement or property of interest.
5. Applicant will notify the HCPD at least 48 hours prior to covering work and or completion of its work and removal of its equipment from the job site to permit HCPD to make an inspection.
6. Upon notification by the HCPD, the Applicant will promptly repair or rectify any deficiency or condition caused by the Applicant's operations or installations under this permit. Applicant will leave easement in as near the same condition or better, in the HCPD's sole judgment, as it existed prior to the commencement of the operations under this permit.
7. Hidalgo County shall not be liable or responsible for, and shall be saved and held harmless by Applicant, and further shall be indemnified by Applicant, from and against any and all suits, actions, losses, damages, claims, or liability of any character, type, or description, including all expenses of litigation, court costs, attorney's fees, and engineering fees for injury or death to any person, or injury to any property, received or sustained by any person or persons or property, arising out of, or occasioned by, directly or indirectly, the performance of Applicant under this agreement, including claims and damages arising in part from the negligence of Hidalgo County.



Planning Department

Anthony Uresti
Director of Planning

Main Office

2818 S. Business Hwy 281
Edinburg, Texas 78539
Phone (956) 318-2840

Precinct No. 1 Substation

1900 Joe Stephens Ave. Ste. A
Weslaco, TX 78596
Phone (956) 968-4734

Precinct No. 3 Substation

2401 N. Moorefield Road
Mission, Texas 78572
Phone (956) 205-7045

PIPELINE AND UTILITY PERMIT APPLICATION PACKET

It is the expressed intent of the parties to this agreement that the indemnity provided for in this section is extended by Applicant to indemnify and protect Hidalgo County from the consequences of Hidalgo County's own negligence, whether that negligence is the sole or contributory cause of the resultant injury death, or damage.

Applicant further agrees to defend, at its own expense, with attorneys acceptable to Hidalgo County and on behalf of Hidalgo County, and in the name of Hidalgo County, any claim or litigation brought against Hidalgo County in connection with any such injury, death or damage.

Before construction is begun on such pipeline or utility crossings, Applicant will furnish to the HCPD a certificate of insurance (or other security approved by the HCPD) payable to Hidalgo County and protecting Hidalgo County (as an additional named insured) against any claims for personal injuries or damages to property resulting from the operations of Applicant, its agents, servants, employees, and contractors under this permit. Insurance is to be supplied in accordance with the attached Schedule A.

8. Hidalgo County makes no warranties, expressed or implied, in the granting of this permit; nor does Hidalgo County purport to grant any property interest or exclusive privileges whatsoever by granting such permit. It is specifically understood that Hidalgo County is not the agent for, nor does it act for, the fee owners or any persons or entities having any right, or title to possession of the land upon which Hidalgo County's easement or other property interest is located. Furthermore, in granting this permit Hidalgo County makes no representation or warranty that it has any property interest, including, but not limited to, an easement or right of way, in the land upon which Applicant constructs, maintains, repairs, or modifies the pipelines or utilities, made the subject of this application, nor does Hidalgo County make any representation or warranty as to the validity, quality or extent of such property interest, if any. Applicant acknowledges its understanding that Hidalgo County in granting this permit, does not convey or grant to Applicant any rights, title or interest for which is has no legal authority to grant or convey.
9. Applicant binds itself to comply with all federal, state, and local laws or regulations and will obtain all necessary permits from all local and federal agencies required by law before installation or construction is begun.



Planning Department

Anthony Uresti
Director of Planning

Main Office

2818 S. Business Hwy 281
Edinburg, Texas 78539
Phone (956) 318-2840

Precinct No. 1 Substation

1900 Joe Stephens Ave. Ste. A
Weslaco, TX 78596
Phone (956) 968-4734

Precinct No. 3 Substation

2401 N. Moorefield Road
Mission, Texas 78572
Phone (956) 205-7045

PIPELINE AND UTILITY PERMIT APPLICATION PACKET

10. Applicant will install its pipelines and utilities in a manner and location as shown in the plans and specifications filed with HCPD in support of this application for permit. Hidalgo County Planning Department's representative may at any time make such inspection as such engineer or other representation may deem necessary to assure that the construction of the pipeline or utilities is in accordance with the plans and specifications submitted, and said engineer or representative shall have the right to temporarily suspend Applicant's work if necessary, while such inspection is being made. Should Applicant not install the pipelines or utilities in accordance with the terms and conditions of this permit, Applicant agrees that Hidalgo County shall have the right to require, at Applicant's expense, the removal of the pipelines and utilities and its replacement in conformance to said plans and specifications and conditions of this permit. Hidalgo County may revoke this permit and suspend all work hereunder if it is determined by Hidalgo County that the pipelines or utilities are not being installed in accordance with such plans and specifications and conditions of this permit. The suspension or revocation of this permit shall not be a basis for a claim for damages against Hidalgo County.
11. Except in emergency situations where it is necessary to protect life and property, Applicant will not make any change, modification, or alteration in or to the pipelines or utilities without first securing a new or amended permit from Hidalgo County prior to the making of any such change. Applicant will maintain the pipelines or utilities hereby authorized in good and safe condition, and in accordance with plans, specifications, and this permit.
12. Applicant agrees to pay HCPD a permit fee to cover administrative costs in the amount of **\$500.00**, plus a reimbursement to HCPD for any necessary engineering fees which may be incurred for the study and processing of the Application. This fee will permit a single pipeline or utility to be within County right-of-way. Applicant further agrees to pay an additional fee of **\$500.00** for each additional line included in permit application at the same location; however, more than one location may be included in a single application.

Requests to lay additional line or lines, not included in an initial permit application, must be made by separate application, with new permit fees paid accordingly and support data provided.



Planning Department

Anthony Uresti
Director of Planning

Main Office

2818 S. Business Hwy 281
Edinburg, Texas 78539
Phone (956) 318-2840

Precinct No. 1 Substation

1900 Joe Stephens Ave. Ste. A
Weslaco, TX 78596
Phone (956) 968-4734

Precinct No. 3 Substation

2401 N. Moorefield Road
Mission, Texas 78572
Phone (956) 205-7045

PIPELINE AND UTILITY PERMIT APPLICATION PACKET

Permit fees may be waived where Applicant is a state, county, municipality, or a special political subdivision.

13. The Applicant is allowed one hundred twenty days (120) from the granting of the permit to start construction of the pipelines or utilities crossings. Once started, the Applicant is allowed ninety (90) days to complete all work under such permit. All construction must be completed within two hundred ten (210) days from the date of issuance of permit. Upon application, extension of the time periods set forth in this paragraph may be granted by the Hidalgo County Commissioners Court. Such applications for extension must be received by HCPD at least thirty days before the expiration of the two hundred ten (210) days period. A new permit fee, in accordance with Paragraph 12 hereof, will be charged for each extension granted.

Construction of any pipeline or utility crossing will not begin until written approval has been given by HCPD.

14. All provisions of the Pipeline and Utility Permit Administration Policy of Hidalgo County, if any, and all amendments thereto, are hereby incorporated herein as part of the terms and conditions of this permit for all purposes.
15. Applicant warrants and represents that it has secured from all fee owners of the involved property an easement or other property rights to construct, repair or modify the pipeline or utility in the manner set forth herein.
16. This Pipeline and Utility Permit if granted by Hidalgo County is subject to any and all other requirements, specifications and conditions listed in Exhibit A attached hereto.
17. Hidalgo County requires all coordinates of all utility crossings. Horizontal datum to be in NAD 83 State Plane Texas South 4205 feet and vertical datum in NAVD 88 Geoid 12a.



**Planning
Department**

Anthony Uresti
Director of Planning

Main Office

2818 S. Business Hwy 281
Edinburg, Texas 78539
Phone (956) 318-2840

Precinct No. 1 Substation

1900 Joe Stephens Ave. Ste. A
Weslaco, TX 78596
Phone (956) 968-4734

Precinct No. 3 Substation

2401 N. Moorefield Road
Mission, Texas 78572
Phone (956) 205-7045

PIPELINE AND UTILITY PERMIT APPLICATION PACKET

18. This permit constitutes the entire agreement between the parties with regard to the subject matter hereof, and all prior agreements, representations, and negotiations between the parties regarding the subject matter are hereby superseded. This permit shall not be altered or amended except by an agreement in writing executed by the parties hereto.

19. Applicant warrants and represents that its undersigned representative has full authority to bind Applicant to the terms and conditions of the foregoing Application and Agreement for Pipeline or Utility Permit.

DATED this 7th day of March, 2024.

Robert Martinez
(Name of Applicant – Printed or Typed)

By: Robert Martinez
Signature

Title: Construction Coordinator

STATE OF TEXAS
COUNTY OF HIDALGO

SUBSCRIBED AND SWORN TO before me the Applicant,
Robert Martinez, on this 7th day of March, 2024,
to which witness my hand and seal of office.

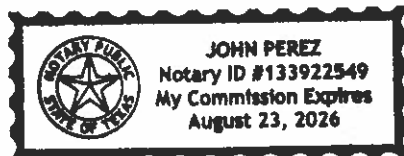

[Signature]
Notary Public for the State of Texas

My Commission Expires: August 23, 2026



**Planning
Department**

Anthony Uresti
Director of Planning

Main Office

2818 S. Business Hwy 281
Edinburg, Texas 78539
Phone (956) 318-2840

Precinct No. 1 Substation

1900 Joe Stephens Ave. Ste. A
Weslaco, TX 78596
Phone (956) 968-4734

Precinct No. 3 Substation

2401 N. Moorefield Road
Mission, Texas 78572
Phone (956) 205-7045

PIPELINE AND UTILITY PERMIT APPLICATION PACKET

**APPROVAL OF APPLICATION BY
HIDALGO COUNTY PLANNING DEPARTMENT**

Came on for consideration this _____ day of _____,
20____. The above and foregoing Application for Pipeline and Utility
Permit, and after consideration of the same by the Hidalgo County
Commissioners Court, said Application and Agreement for Pipeline or
Utility Permit is hereby APPROVED.

HIDALGO COUNTY:

Richard F. Cortez, County Judge



**Planning
Department**

Anthony Uresti
Director of Planning

Main Office

2818 S. Business Hwy 281
Edinburg, Texas 78539
Phone (956) 318-2840

Precinct No. 1 Substation

1900 Joe Stephens Ave. Ste. A
Weslaco, TX 78596
Phone (956) 968-4734

Precinct No. 3 Substation

2401 N. Moorefield Road
Mission, Texas 78572
Phone (956) 205-7045

PIPELINE AND UTILITY PERMIT APPLICATION PACKET

EXHIBIT A

(Please insert description of project location and supporting documents for proposed utility work)



LOT 3 - BLOCK 20
ALAMO LAND & SUGAR CO. SUBDIVISION
A1800-00-020-0003-00

HIDALGO COUNTY
APPRAISAL DIST. INFO:
PROPERTY ID: 20828176
LEGAL DESCRIPTION:
ALAMO LAND & SUGAR CO
LOT 3 BLK 20 35.65AC

SEE DETAIL "A"
SHEET 2

PECINA RD.

F.M. 907
(S. ALAMO RD.)

LOT 4 - BLOCK 20
ALAMO LAND & SUGAR CO. SUBDIVISION
A1800-00-020-0004-01

LOT 2
ROBINETTE SUBDIVISION
VOLUME 13, PAGE 24
HIDALGO COUNTY MAP RECORDS

LOT 1

SUSTAITA-OLIVA SUBDIVISION
VOLUME 32, PAGE 150A
HIDALGO COUNTY MAP RECORDS

LOT 2

R3400-00-000-0001-00

LOT 1

ROBINETTE SUBDIVISION
VOLUME 13, PAGE 24
HIDALGO COUNTY MAP RECORDS

R3400-00-000-0001-15

1105 W. PECINA RD.
ALAMO, TX 78516
HIDALGO COUNTY
APPRAISAL DIST. INFO:
PROPERTY ID: 588455
LEGAL DESCRIPTION:
ROBINETTE
1AC-W120.48'-E273.78'-
N327.40' IRR TR LOT 1
0.92AC NET
DEED DOCUMENT:
996783

LOT 1
ROBINETTE SUBDIVISION
VOLUME 13, PAGE 24
HIDALGO COUNTY MAP RECORDS

1119 W. PECINA RD.
ALAMO, TX 78516
HIDALGO COUNTY
APPRAISAL DIST. INFO:
PROPERTY ID: 271482
LEGAL DESCRIPTION:
ROBINETTE E 153.3' &
W173.48'-E549.85' LOT 1 IRR
TR 3.0AC GR 2.77AC NET
DEED DOCUMENT: 996783

LOT 5 - BLOCK 20
ALAMO LAND & SUGAR CO. SUBDIVISION
CAVAZOS PABLO
A1800-00-020-0005-00

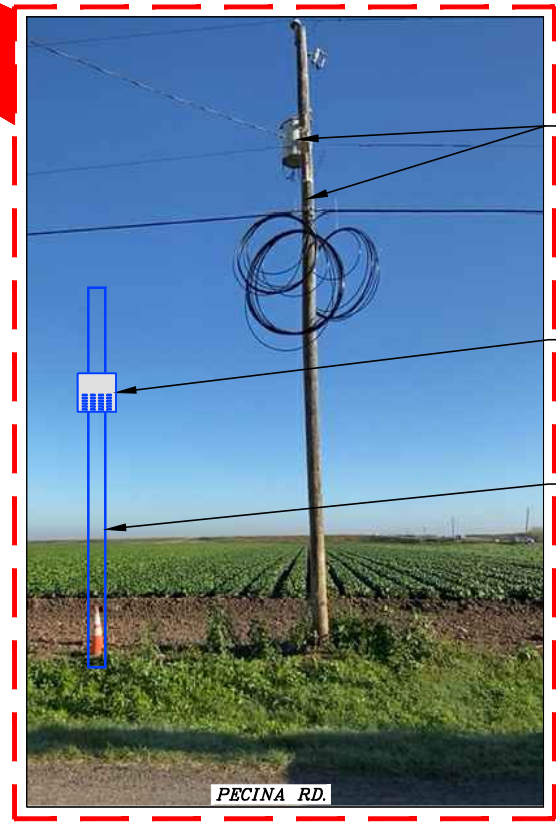
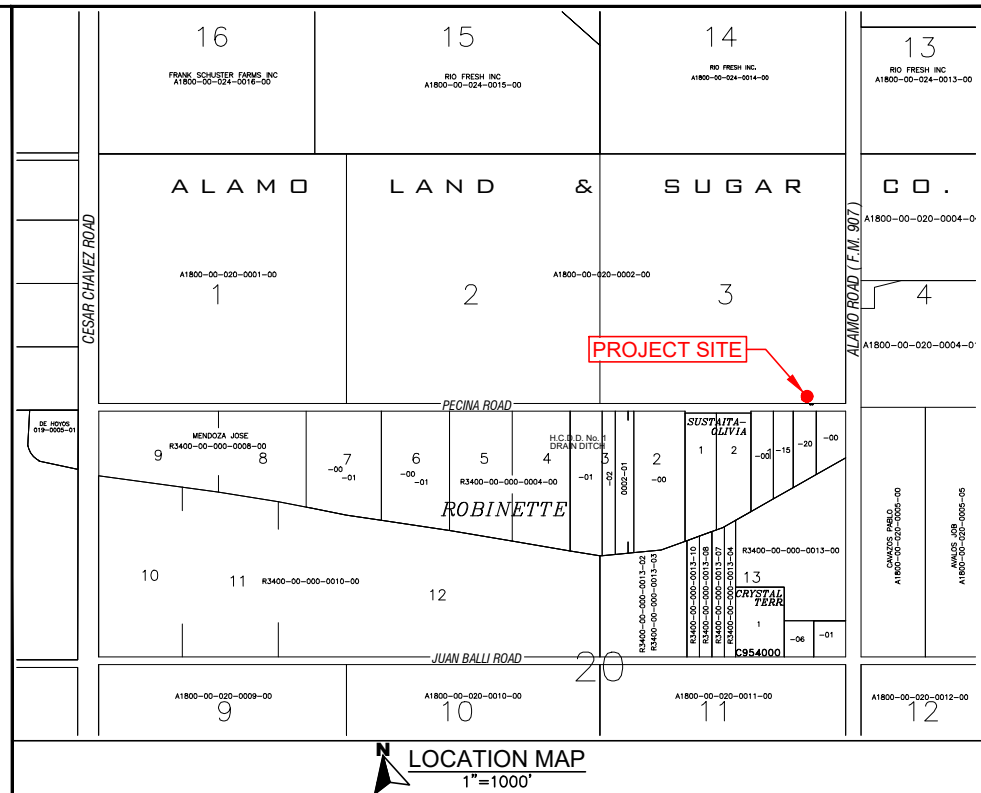

LAT: 26.132895° - LONG: -98.132561°
NEW SPECTRUM POLE MOUNTED
POWER SUPPLY 2' SOUTH FROM
ROW & 8' NORTH FROM EOP

PROJECT NAME: SPECTRUM POWER SUPPLY AT ROBINETTE SUBDIVISION		
ADDRESS: ALONG NORTH SIDE OF PECINA ROAD APPROX. 225' WEST FROM S. ALAMO ROAD		
PRISM #: 2641377	DATE: 3 / 6 / 2024	SCALE: 1"=100'
PAGE: 1 OF 2	CITY: ALAMO	

LEGEND	
	EXIST. POWER POLE
	PROP. POWER POLE
	RIGHT OF WAY LINE
	EDGE OF PAVEMENT
	EDGE OF SIDEWALK
	RISER
	EXIST. PEDESTAL
	PROP. PEDESTAL
	EXIST. UNDERGROUND
	PROP. UNDERGROUND
	PROP. OVERLASH
	PROP. NEW BUILD



ABBREVIATIONS	
H.C.A.D.	HIDALGO COUNTY APPRAISAL DISTRICT
H.C.M.R.	HIDALGO COUNTY MAP RECORDS
PI:	PROPERTY IDENTIFICATION
PROP.	PROPOSED
EXIST.	EXISTING
ROW	RIGHT-OF-WAY
EOP	EDGE OF PAVEMENT
CL	CENTER LINE
SW	SIDEWALK
ST.	STREET
RD.	ROAD



1-800-663-2802

- NOTES:**
1. ALL INFORMATION SHOWN ON THIS MAP HAVE BEEN GRAPHICALLY PLOTTED FROM FIELD OBSERVATION AND FROM AVAILABLE PUBLIC RECORDS. ALL MEASUREMENTS ARE APPROXIMATE, EXCAVATOR IS RESPONSIBLE TO FIELD VERIFY AND NOTIFY SPECTRUM SUPERVISOR IF THERE IS ANY CONFLICT BEFORE WORK STARTS.
 2. IT IS THE RESPONSIBILITY OF THE EXCAVATOR TO VERIFY AND FIELD LOCATE ANY AND ALL UNDERGROUND UTILITIES AND OBSTRUCTIONS PRIOR TO EXCAVATION. IT SHALL BE THE EXPENSE OF THE EXCAVATOR FOR ANY AND ALL DAMAGES INCURRED.

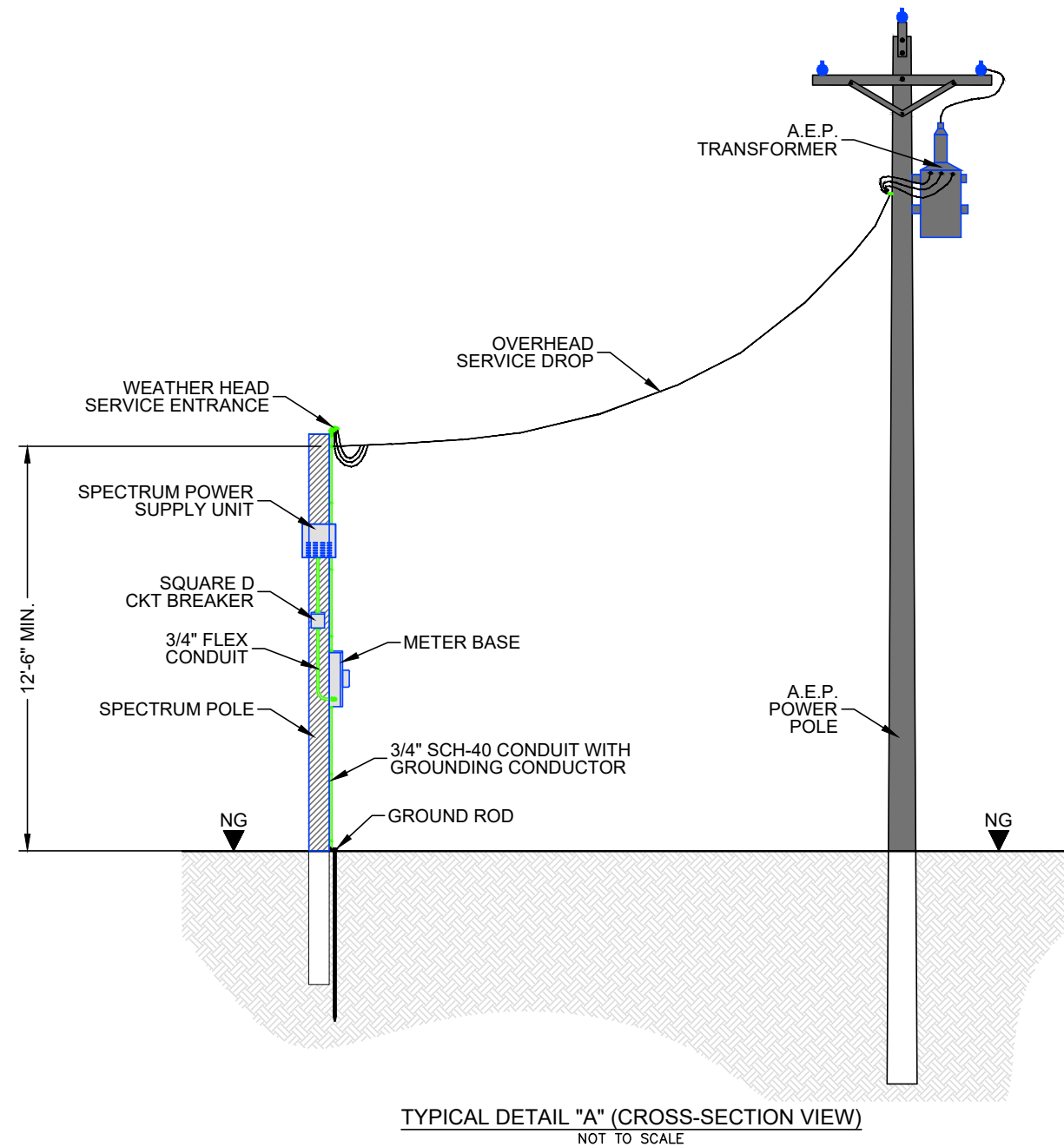
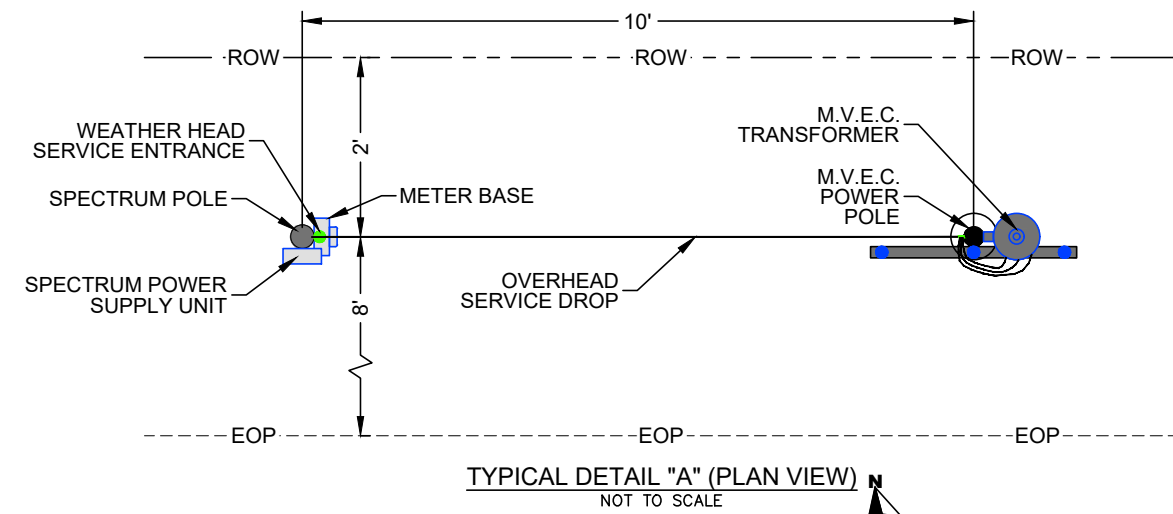

PROJECT NAME: SPECTRUM POWER SUPPLY AT ROBINETTE SUBDIVISION		
ADDRESS: ALONG NORTH SIDE OF PECINA ROAD APPROX. 225' WEST FROM S. ALAMO ROAD		
PRISM #: 2641377	DATE: 3 / 6 / 2024	SCALE: NTS
PAGE: 2 OF 2	CITY: ALAMO	

LEGEND			
	EXIST. POWER POLE		EXIST. PEDESTAL
	PROP. POWER POLE		PROP. PEDESTAL
	ROW — RIGHT OF WAY LINE		EXIST. UNDERGROUND
	EOP — EDGE OF PAVEMENT		PROP. UNDERGROUND
	SW — EDGE OF SIDEWALK		PROP. OVERLASH
	RISER		PROP. NEW BUILD

Survey Info			
PRISM ID:	2641377 - Map - View CPR	Originator:	Antonio Guzman
Construction Type:	Market Fill-In Community	Const Supervisor:	Castro, Osiel T
Process State:	P2 - Funding Requested	Construction Coordinator:	Barrera, Eddie F (P2745812) - p2745812
Project Status:	In Progress	Total Project Cost:	71291.46
Input Date:	12/16/20	Total Passings:	24
Hub:	PM - PHARR-TX	Tentative Svc Dt:	04/21/24
Node:	PA06 - PA06	Entity:	1904
Construction Due Date:	04/22/24	Priority Class:	
		Business/Company Name:	MFI FTTH Robinette Subdivision
		Address:	1207 PECINA RD
		City/State/Zip:	ALAMO, TX 78516
		Cross Street:	
		Prop Dev Status:	
		Coax:	N/A
		Fiber:	N/A
		Construction Survey Completed:	Yes
		Construction Sub Type:	

Project Design			
CPR ID:	2641377	Management Area:	TR3-South Texas
Entity:	1904-South Texas-TX	Services from Survey:	
Map Grid:	Lat: 28 Deg 7' 57" N, Long: 98 Deg 8' 5" W	Orig Tentative Svc Date:	04/21/2024
Project Approved Date:		Est Fiber Splice Date:	
Construction Sub Type:		Node Capacity:	
		Special Initiative:	

Design Log New Design Design Number: 3235573

2641377
AFTER
NODE: PM34E
INSTANCE: TEXMEX
PAGE 1 OF 4

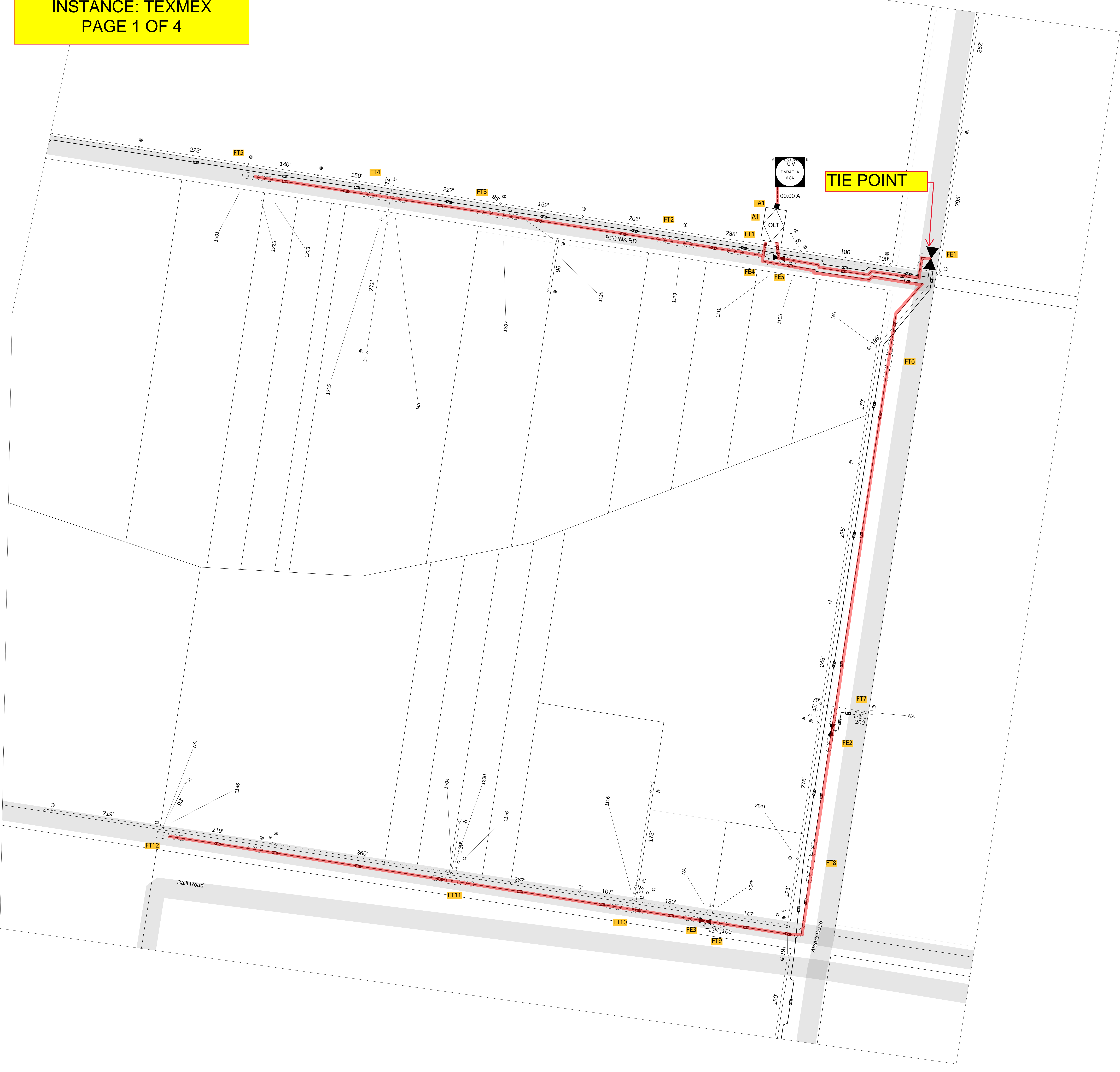

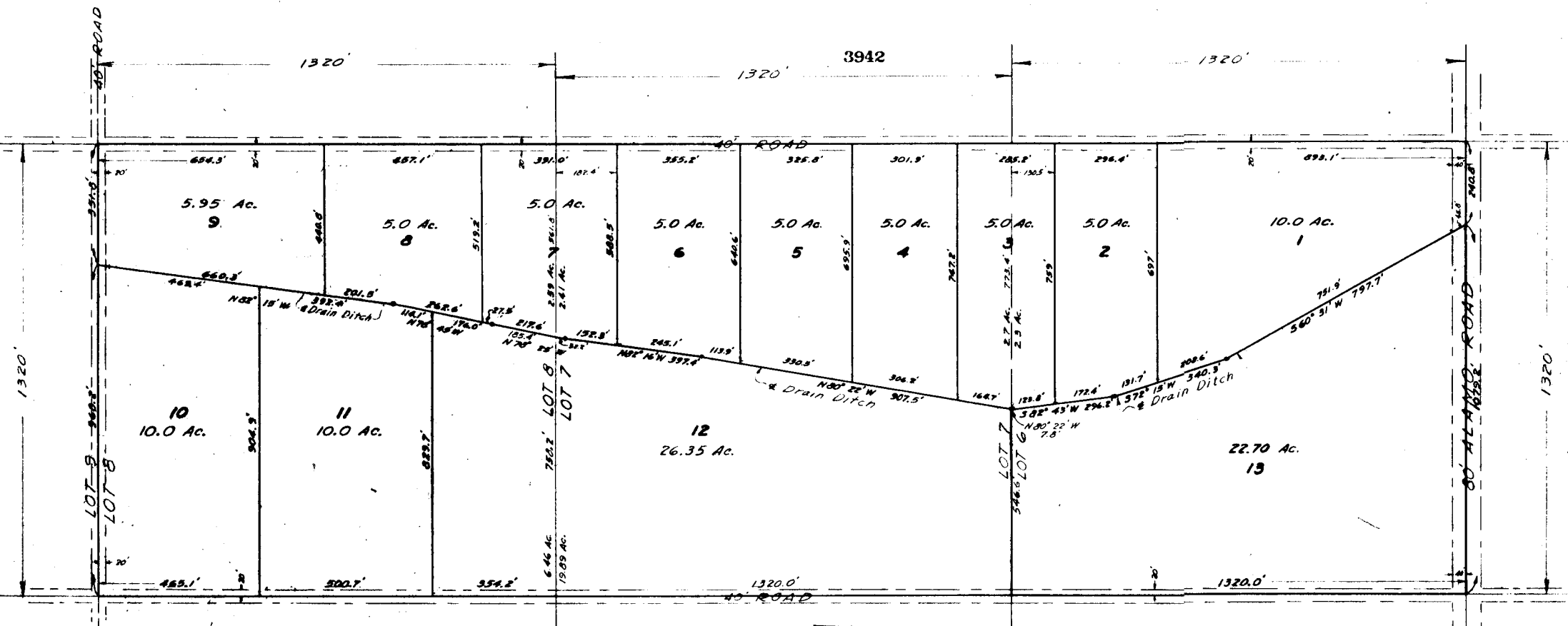

I, C. L. Fabian, a Registered Public Surveyor, do hereby certify the foregoing map to be a true and correct representation of the lands herein described as surveyed by me on the ground during the month of October, 1960.

C. L. Fabian
 C. L. Fabian
 Registered Public Surveyor
 McAllen, Texas

State of Texas
 County of Hidalgo

KNOW ALL MEN BY THESE PRESENTS:
 That I, James G. Robinette, in the capacity of owner, do hereby adopt, dedicate and confirm the foregoing map of the "Robinette Subdivision", and do hereby dedicate to the public the surface use of the road easements thereon shown.

James G. Robinette
 James G. Robinette

State of Texas
 County of Hidalgo

Before me the undersigned authority, on this day appeared, James G. Robinette, in the capacity of owner, known to me to be the person whose name is subscribed to the foregoing instrument and acknowledged that he executed the same for the purposes and considerations therein expressed. This I certify under my hand and seal of office this 23rd day of Feb. 1960, A.D.



Hollis J. Jones
 Notary Public in and for Hidalgo County, Texas

APPROVED
 FOR RECORDING
[Signature]
 Date 2-16-60

FILED FOR RECORD THIS DATE
 A. 2:06 P.M. Feb 17 1960

FEB 23 1960
 GEO. L. ANDERSON
 COUNTY CLERK, HIDALGO COUNTY, TEXAS
[Signature] Deputy

APPROVED FOR RECORDING
 IN THE
 COMMISSIONERS' COURT
 This the 23 day of Feb. 1960
 GEO. L. ANDERSON, County Clerk
Louis DeBuck Deputy

MAP
 OF
 ROBINETTE SUBDIVISION
 HIDALGO COUNTY, TEXAS
 BEING A SUBDIVISION OF LOTS 6, 7, 8,
 BLOCK 20, ALAMO LAND & SUGAR CO.'S
 SUBDIVISION; LOS TORRITOS, SANTA ANA &
 EL GATO GRANTS; HIDALGO COUNTY, TEXAS.

PREPARED BY C. L. FABIAN REGISTERED PUBLIC SURVEYOR McALLEN, TEXAS	
SCALE: 1" = 200' DATE: 10-29-58 DA. 357-A 14-58160	

VOL. 13 PAGE



CERTIFICATE OF LIABILITY INSURANCE

DATE (MM/DD/YYYY)

03/13/2024

THIS CERTIFICATE IS ISSUED AS A MATTER OF INFORMATION ONLY AND CONFERS NO RIGHTS UPON THE CERTIFICATE HOLDER. THIS CERTIFICATE DOES NOT AFFIRMATIVELY OR NEGATIVELY AMEND, EXTEND OR ALTER THE COVERAGE AFFORDED BY THE POLICIES BELOW. THIS CERTIFICATE OF INSURANCE DOES NOT CONSTITUTE A CONTRACT BETWEEN THE ISSUING INSURER(S), AUTHORIZED REPRESENTATIVE OR PRODUCER, AND THE CERTIFICATE HOLDER.

IMPORTANT: If the certificate holder is an ADDITIONAL INSURED, the policy(ies) must have ADDITIONAL INSURED provisions or be endorsed. If SUBROGATION IS WAIVED, subject to the terms and conditions of the policy, certain policies may require an endorsement. A statement on this certificate does not confer rights to the certificate holder in lieu of such endorsement(s).

PRODUCER	CAMERON INSURANCE GROUP INC PO BOX 1986 Harlingen, TX 78551 License #: 1607914	CONTACT NAME: luis perez	
		PHONE (A/C, No, Ext): (956)428-2133 FAX (A/C, No): (956)428-2193 E-MAIL ADDRESS: luisperez@friendly-ins.com	
INSURED	R Harvey Holdings LLC DBA Simply Vast 509 Beddoes Rd La Feria, TX 78559	INSURER(S) AFFORDING COVERAGE	NAIC #
		INSURER A : Kinsale Insurance Company	38920
		INSURER B : State Auto Insurance	25135
		INSURER C : Markel Service Inc.	38970
		INSURER D :	
		INSURER E :	

COVERAGES CERTIFICATE NUMBER: 00000000-302057 REVISION NUMBER: 54

THIS IS TO CERTIFY THAT THE POLICIES OF INSURANCE LISTED BELOW HAVE BEEN ISSUED TO THE INSURED NAMED ABOVE FOR THE POLICY PERIOD INDICATED. NOTWITHSTANDING ANY REQUIREMENT, TERM OR CONDITION OF ANY CONTRACT OR OTHER DOCUMENT WITH RESPECT TO WHICH THIS CERTIFICATE MAY BE ISSUED OR MAY PERTAIN, THE INSURANCE AFFORDED BY THE POLICIES DESCRIBED HEREIN IS SUBJECT TO ALL THE TERMS, EXCLUSIONS AND CONDITIONS OF SUCH POLICIES. LIMITS SHOWN MAY HAVE BEEN REDUCED BY PAID CLAIMS.

INSR LTR	TYPE OF INSURANCE	ADDL INSD	SUBR WVD	POLICY NUMBER	POLICY EFF (MM/DD/YYYY)	POLICY EXP (MM/DD/YYYY)	LIMITS
A	<input checked="" type="checkbox"/> COMMERCIAL GENERAL LIABILITY <input type="checkbox"/> CLAIMS-MADE <input checked="" type="checkbox"/> OCCUR GEN'L AGGREGATE LIMIT APPLIES PER: <input checked="" type="checkbox"/> POLICY <input type="checkbox"/> PRO-JECT <input type="checkbox"/> LOC OTHER:	Y	Y	0100199126-1	07/19/2023	07/19/2024	EACH OCCURRENCE \$ 1,000,000 DAMAGE TO RENTED PREMISES (Ea occurrence) \$ 100,000 MED EXP (Any one person) \$ 5,000 PERSONAL & ADV INJURY \$ 1,000,000 GENERAL AGGREGATE \$ 2,000,000 PRODUCTS - COMP/OP AGG \$ 2,000,000
B	<input checked="" type="checkbox"/> AUTOMOBILE LIABILITY <input checked="" type="checkbox"/> ANY AUTO <input checked="" type="checkbox"/> OWNED AUTOS ONLY <input type="checkbox"/> SCHEDULED AUTOS <input type="checkbox"/> HIRED AUTOS ONLY <input type="checkbox"/> NON-OWNED AUTOS ONLY	Y	Y	10121086CA	03/10/2024	03/10/2025	COMBINED SINGLE LIMIT (Ea accident) \$ 1,000,000 BODILY INJURY (Per person) \$ BODILY INJURY (Per accident) \$ PROPERTY DAMAGE (Per accident) \$
C	<input checked="" type="checkbox"/> UMBRELLA LIAB <input checked="" type="checkbox"/> OCCUR <input type="checkbox"/> EXCESS LIAB <input type="checkbox"/> CLAIMS-MADE <input type="checkbox"/> DED <input type="checkbox"/> RETENTION \$	Y	Y	EZXS3085739-01	07/19/2023	07/19/2024	EACH OCCURRENCE \$ 5,000,000 AGGREGATE \$ 5,000,000
	WORKERS COMPENSATION AND EMPLOYERS' LIABILITY ANY PROPRIETOR/PARTNER/EXECUTIVE OFFICER/MEMBER EXCLUDED? (Mandatory in NH) If yes, describe under DESCRIPTION OF OPERATIONS below	Y/N	N/A				<input type="checkbox"/> PER STATUTE <input type="checkbox"/> OTH-ER E.L. EACH ACCIDENT \$ E.L. DISEASE - EA EMPLOYEE \$ E.L. DISEASE - POLICY LIMIT \$

DESCRIPTION OF OPERATIONS / LOCATIONS / VEHICLES (ACORD 101, Additional Remarks Schedule, may be attached if more space is required)

CERTIFICATE HOLDER	CANCELLATION
County of Hidalgo Hidalgo County Planning Department 1304 S. 25th St Edinburg, TX 78542	SHOULD ANY OF THE ABOVE DESCRIBED POLICIES BE CANCELLED BEFORE THE EXPIRATION DATE THEREOF, NOTICE WILL BE DELIVERED IN ACCORDANCE WITH THE POLICY PROVISIONS. AUTHORIZED REPRESENTATIVE  (LP1)

ACORD 25 (2016/03) The ACORD name and logo are registered marks of ACORD © 1988-2015 ACORD CORPORATION. All rights reserved. Printed by LP1 on March 13, 2024 at 02:06PM