



## Planning Department

**Anthony Uresti**  
*Director of Planning*

### Main Office

2818 S. Business Hwy 281  
Edinburg, Texas 78539  
Phone (956) 318-2840

### Precinct No. 1 Substation

1900 Joe Stephens Ave. Ste. A  
Weslaco, TX 78596  
Phone (956) 968-4734

### Precinct No. 3 Substation

2401 N. Moorefield Road  
Mission, Texas 78572  
Phone (956) 205-7045

## PIPELINE AND UTILITY PERMIT APPLICATION PACKET

### Contact the Director of Hidalgo County Planning Department to discuss the scope of the project

1. Please return the following for processing (in duplicate)
  - a. Permit application form.
  - b. Locator map.
  - c. Plans/profile of pipe or utility crossing.
  - d. Applicant's insurance certificate (in compliance with Schedule A).
  
2. Check payable to Hidalgo County Planning Department for appropriate fee(s) upon approval by the Hidalgo County Commissioners Court.

Hidalgo County Planning Department will make effort to process permit applications within a minimum of 30 days after receipt of the above required information.

All questions regarding this application should be addressed to the Director of Hidalgo County Planning Department.



**Planning  
Department**

**Anthony Uresti**  
*Director of Planning*

**Main Office**

2818 S. Business Hwy 281  
Edinburg, Texas 78539  
Phone (956) 318-2840

**Precinct No. 1 Substation**

1900 Joe Stephens Ave. Ste. A  
Weslaco, TX 78596  
Phone (956) 968-4734

**Precinct No. 3 Substation**

2401 N. Moorefield Road  
Mission, Texas 78572  
Phone (956) 205-7045

**PIPELINE AND UTILITY PERMIT APPLICATION PACKET**

THE STATE OF TEXAS

COUNTY OF HIDALGO

PRECINCT 1

**APPLICATION AND AGREEMENT FOR PIPELINE OR  
UTILITY PERMIT**

FTR# 5314120

Date: 04/26/2024

HOUSLEY GROUP

(hereinafter referred to as "Applicant") does hereby make application to the Hidalgo County through the Hidalgo County Planning Department (hereinafter referred to as "HCPD") to construct, maintain and repair pipelines or utilities across the easements, right-of-ways, property or property interest as described below.

Information required:

1. Name, Address and Phone number of Applicant:

HOUSLEY GROUP. 3550 BRYANT BLVD. SAN ANGELO. TX 76903  
KEN WILSON-977-972-0161

2. Name, Address and Phone number of company or agency owning Pipeline or Utility (please indicate if same as Applicant):

FRONTIER-2611 45TH STREET, DICKNSON, TX 77539  
KEVIN MOSELEY-512-818-2460

3. Name, Address and Phone number of operator of Pipeline or Utility (please indicate if same as Applicant):

FRONTIER-2611 45TH STREET, DICKNSON, TX 77539  
KEVIN MOSELEY-512-818-2460

4. Name, Address and Phone number of contractor to install Pipeline or Utility:

HOUSLEY GROUP, 3550 BRYANT BLVD, SAN ANGELO, TX 76903  
KEN WILSON-977-972-0161



## Planning Department

**Anthony Uresti**  
Director of Planning

### Main Office

2818 S. Business Hwy 281  
Edinburg, Texas 78539  
Phone (956) 318-2840

### Precinct No. 1 Substation

1900 Joe Stephens Ave. Ste. A  
Weslaco, TX 78596  
Phone (956) 968-4734

### Precinct No. 3 Substation

2401 N. Moorefield Road  
Mission, Texas 78572  
Phone (956) 205-7045

## PIPELINE AND UTILITY PERMIT APPLICATION PACKET

5. Is this a common carrier pipeline or utility? If yes, please submit the Applicant's Texas Railroad Commission Form "T-4" or similar form designating the facility:

NO

6. Does Applicant have the Power of Eminent Domain?

NO

7. Will the product be carried for hire or by the owner of the goods?

NA

8. Name and Legal description of property owner requesting utility services if applicable:

NA

9. Type of utility work within county road right-of-way:



Bore Crossing



Line Extension  
Along R.O.W.



Other

Overlashing new aerial fiber optic  
cable to the existing Frontier aerial  
facilities already in place

10. Where is the origin of the line?

26°11'2.97"N

11. Where is the destination of the line?

COVERS MULTIPLE STREETS AS SHOWN IN THE PERMIT  
DRAWING



## Planning Department

**Anthony Uresti**  
*Director of Planning*

### Main Office

2818 S. Business Hwy 281  
Edinburg, Texas 78539  
Phone (956) 318-2840

### Precinct No. 1 Substation

1900 Joe Stephens Ave. Ste. A  
Weslaco, TX 78596  
Phone (956) 968-4734

### Precinct No. 3 Substation

2401 N. Moorefield Road  
Mission, Texas 78572  
Phone (956) 205-7045

## PIPELINE AND UTILITY PERMIT APPLICATION PACKET

See sheet 24 of 25 Street Info

12. Utility Crossing Coordinate X: \_\_\_\_\_ Y: \_\_\_\_\_  
(NAD 83 Texas South FIPS 4205 feet)
13. Number and size of lines:  
OVERLASHING NEW FIBER OPTIC CABLE TO EXISTING FRONTIER AERIAL FACILITIES ALREADY IN  
PLACING 1.25" HDPE PIPE BY DIRECTIONAL BORE METHOD AND PULLING FIBER IN THE DUCT
14. Pressure (each line):  
NA
15. Content (each line):  
NA
16. Estimated date of installation of Pipeline or Utility:  
After County Court Approval



## Planning Department

**Anthony Uresti**  
*Director of Planning*

### Main Office

2818 S. Business Hwy 281  
Edinburg, Texas 78539  
Phone (956) 318-2840

### Precinct No. 1 Substation

1900 Joe Stephens Ave. Ste. A  
Weslaco, TX 78596  
Phone (956) 968-4734

### Precinct No. 3 Substation

2401 N. Moorefield Road  
Mission, Texas 78572  
Phone (956) 205-7045

## PIPELINE AND UTILITY PERMIT APPLICATION PACKET

If requested permit is granted by HCPD, Applicant, in consideration thereof, agrees and binds itself as follows:

1. All pipelines or utilities herein will be horizontally placed within the right-of-way as determined by HCPD and at a minimum depth of five (5) feet below natural ground. Depth, horizontal, and vertical location shall be confirmed by HCPD Inspectors.
2. Location map, profile, and plans concerning the proposed pipeline or utility crossing will furnished with this application.
3. HCPD will be notified in writing ten days prior to the beginning date of construction under this permit.
4. Applicant will bear the entire expense of all future relocations of any pipelines or utilities should such relocation, at the sole discretion of the Hidalgo County Commissioners Court, be necessary for improvements, alteration, or maintenance of Hidalgo County's easement or property of interest.
5. Applicant will notify the HCPD at least 48 hours prior to covering work and or completion of its work and removal of its equipment from the job site to permit HCPD to make an inspection.
6. Upon notification by the HCPD, the Applicant will promptly repair or rectify any deficiency or condition caused by the Applicant's operations or installations under this permit. Applicant will leave easement in as near the same condition or better, in the HCPD's sole judgment, as it existed prior to the commencement of the operations under this permit.
7. Hidalgo County shall not be liable or responsible for, and shall be saved and held harmless by Applicant, and further shall be indemnified by Applicant, from and against any and all suits, actions, losses, damages, claims, or liability of any character, type, or description, including all expenses of litigation, court costs, attorney's fees, and engineering fees for injury or death to any person, or injury to any property, received or sustained by any person or persons or property, arising out of, or occasioned by, directly or indirectly, the performance of Applicant under this agreement, including claims and damages arising in part from the negligence of Hidalgo County.



## Planning Department

**Anthony Uresti**  
*Director of Planning*

### Main Office

2818 S. Business Hwy 281  
Edinburg, Texas 78539  
Phone (956) 318-2840

### Precinct No. 1 Substation

1900 Joe Stephens Ave. Ste. A  
Weslaco, TX 78596  
Phone (956) 968-4734

### Precinct No. 3 Substation

2401 N. Moorefield Road  
Mission, Texas 78572  
Phone (956) 205-7045

## PIPELINE AND UTILITY PERMIT APPLICATION PACKET

It is the expressed intent of the parties to this agreement that the indemnity provided for in this section is extended by Applicant to indemnify and protect Hidalgo County from the consequences of Hidalgo County's own negligence, whether that negligence is the sole or contributory cause of the resultant injury death, or damage.

Applicant further agrees to defend, at its own expense, with attorneys acceptable to Hidalgo County and on behalf of Hidalgo County, and in the name of Hidalgo County, any claim or litigation brought against Hidalgo County in connection with any such injury, death or damage.

Before construction is begun on such pipeline or utility crossings, Applicant will furnish to the HCPD a certificate of insurance (or other security approved by the HCPD) payable to Hidalgo County and protecting Hidalgo County (as an additional named insured) against any claims for personal injuries or damages to property resulting from the operations of Applicant, its agents, servants, employees, and contractors under this permit. Insurance is to be supplied in accordance with the attached Schedule A.

8. Hidalgo County makes no warranties, expressed or implied, in the granting of this permit; nor does Hidalgo County purport to grant any property interest or exclusive privileges whatsoever by granting such permit. It is specifically understood that Hidalgo County is not the agent for, nor does it act for, the fee owners or any persons or entities having any right, or title to possession of the land upon which Hidalgo County's easement or other property interest is located. Furthermore, in granting this permit Hidalgo County makes no representation or warranty that it has any property interest, including, but not limited to, an easement or right of way, in the land upon which Applicant constructs, maintains, repairs, or modifies the pipelines or utilities, made the subject of this application, nor does Hidalgo County make any representation or warranty as to the validity, quality or extent of such property interest, if any. Applicant acknowledges its understanding that Hidalgo County in granting this permit, does not convey or grant to Applicant any rights, title or interest for which is has no legal authority to grant or convey.
9. Applicant binds itself to comply with all federal, state, and local laws or regulations and will obtain all necessary permits from all local and federal agencies required by law before installation or construction is begun.



## Planning Department

**Anthony Uresti**  
*Director of Planning*

### Main Office

2818 S. Business Hwy 281  
Edinburg, Texas 78539  
Phone (956) 318-2840

### Precinct No. 1 Substation

1900 Joe Stephens Ave. Ste. A  
Weslaco, TX 78596  
Phone (956) 968-4734

### Precinct No. 3 Substation

2401 N. Moorefield Road  
Mission, Texas 78572  
Phone (956) 205-7045

## PIPELINE AND UTILITY PERMIT APPLICATION PACKET

10. Applicant will install its pipelines and utilities in a manner and location as shown in the plans and specifications filed with HCPD in support of this application for permit. Hidalgo County Planning Department's representative may at any time make such inspection as such engineer or other representation may deem necessary to assure that the construction of the pipeline or utilities is in accordance with the plans and specifications submitted, and said engineer or representative shall have the right to temporarily suspend Applicant's work if necessary, while such inspection is being made. Should Applicant not install the pipelines or utilities in accordance with the terms and conditions of this permit, Applicant agrees that Hidalgo County shall have the right to require, at Applicant's expense, the removal of the pipelines and utilities and its replacement in conformance to said plans and specifications and conditions of this permit. Hidalgo County may revoke this permit and suspend all work hereunder if it is determined by Hidalgo County that the pipelines or utilities are not being installed in accordance with such plans and specifications and conditions of this permit. The suspension or revocation of this permit shall not be a basis for a claim for damages against Hidalgo County.
11. Except in emergency situations where it is necessary to protect life and property, Applicant will not make any change, modification, or alteration in or to the pipelines or utilities without first securing a new or amended permit from Hidalgo County prior to the making of any such change. Applicant will maintain the pipelines or utilities hereby authorized in good and safe condition, and in accordance with plans, specifications, and this permit.
12. Applicant agrees to pay HCPD a permit fee to cover administrative costs in the amount of **\$500.00**, plus a reimbursement to HCPD for any necessary engineering fees which may be incurred for the study and processing of the Application. This fee will permit a single pipeline or utility to be within County right-of-way. Applicant further agrees to pay an additional fee of **\$500.00** for each additional line included in permit application at the same location; however, more than one location may be included in a single application.

Requests to lay additional line or lines, not included in an initial permit application, must be made by separate application, with new permit fees paid accordingly and support data provided.



## Planning Department

**Anthony Uresti**  
*Director of Planning*

### Main Office

2818 S. Business Hwy 281  
Edinburg, Texas 78539  
Phone (956) 318-2840

### Precinct No. 1 Substation

1900 Joe Stephens Ave. Ste. A  
Weslaco, TX 78596  
Phone (956) 968-4734

### Precinct No. 3 Substation

2401 N. Moorefield Road  
Mission, Texas 78572  
Phone (956) 205-7045

## PIPELINE AND UTILITY PERMIT APPLICATION PACKET

Permit fees may be waived where Applicant is a state, county, municipality, or a special political subdivision.

13. The Applicant is allowed one hundred twenty days (120) from the granting of the permit to start construction of the pipelines or utilities crossings. Once started, the Applicant is allowed ninety (90) days to complete all work under such permit. All construction must be completed within two hundred ten (210) days from the date of issuance of permit. Upon application, extension of the time periods set forth in this paragraph may be granted by the Hidalgo County Commissioners Court. Such applications for extension must be received by HCPD at least thirty days before the expiration of the two hundred ten (210) days period. A new permit fee, in accordance with Paragraph 12 hereof, will be charged for each extension granted.

Construction of any pipeline or utility crossing will not begin until written approval has been given by HCPD.

14. All provisions of the Pipeline and Utility Permit Administration Policy of Hidalgo County, if any, and all amendments thereto, are hereby incorporated herein as part of the terms and conditions of this permit for all purposes.
15. Applicant warrants and represents that it has secured from all fee owners of the involved property an easement or other property rights to construct, repair or modify the pipeline or utility in the manner set forth herein.
16. This Pipeline and Utility Permit if granted by Hidalgo County is subject to any and all other requirements, specifications and conditions listed in Exhibit A attached hereto.
17. Hidalgo County requires all coordinates of all utility crossings. Horizontal datum to be in NAD 83 State Plane Texas South 4205 feet and vertical datum in NAVD 88 Geoid 12a.



**Planning  
Department**

**Anthony Uresti**  
Director of Planning

Main Office

2818 S. Business Hwy 281  
Edinburg, Texas 78539  
Phone (956) 318-2840

Precinct No. 1 Substation

1900 Joe Stephens Ave. Ste. A  
Weslaco, TX 78596  
Phone (956) 968-4734

Precinct No. 3 Substation

2401 N. Moorefield Road  
Mission, Texas 78572  
Phone (956) 205-7045

**PIPELINE AND UTILITY PERMIT APPLICATION PACKET**

18. This permit constitutes the entire agreement between the parties with regard to the subject matter hereof, and all prior agreements, representations, and negotiations between the parties regarding the subject matter are hereby superseded. This permit shall not be altered or amended except by an agreement in writing executed by the parties hereto.

19. Applicant warrants and represents that its undersigned representative has full authority to bind Applicant to the terms and conditions of the foregoing Application and Agreement for Pipeline or Utility Permit.

DATED this 26 day of APRIL, 2024.

Sandeep Boddapati

(Name of Applicant – Printed or Typed)

By: [Signature]  
Signature

Title: Delivery Manager

STATE OF TEXAS  
COUNTY OF COLLIN

SUBSCRIBED AND SWORN TO before me the Applicant,  
Sandeep Boddapati on this 26th day of April, 2024,  
to which witness my hand and seal of office.

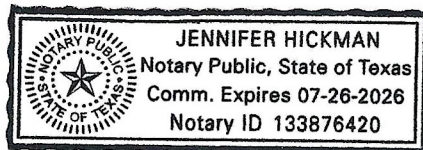

Jennifer Hickman  
Notary Public for the State of Texas

My Commission Expires: 7/26/26



**Planning  
Department**

**Anthony Uresti**  
*Director of Planning*

**Main Office**

2818 S. Business Hwy 281  
Edinburg, Texas 78539  
Phone (956) 318-2840

**Precinct No. 1 Substation**

1900 Joe Stephens Ave. Ste. A  
Weslaco, TX 78596  
Phone (956) 968-4734

**Precinct No. 3 Substation**

2401 N. Moorefield Road  
Mission, Texas 78572  
Phone (956) 205-7045

**PIPELINE AND UTILITY PERMIT APPLICATION PACKET**

**APPROVAL OF APPLICATION BY  
HIDALGO COUNTY PLANNING DEPARTMENT**

Came on for consideration this \_\_\_\_\_ day of \_\_\_\_\_,  
20\_\_\_\_. The above and foregoing Application for Pipeline and Utility  
Permit, and after consideration of the same by the Hidalgo County  
Commissioners Court, said Application and Agreement for Pipeline or  
Utility Permit is hereby APPROVED.

HIDALGO COUNTY:

\_\_\_\_\_  
Richard F. Cortez, County Judge



## Planning Department

**Anthony Uresti**  
*Director of Planning*

### **Main Office**

2818 S. Business Hwy 281  
Edinburg, Texas 78539  
Phone (956) 318-2840

### **Precinct No. 1 Substation**

1900 Joe Stephens Ave. Ste. A  
Weslaco, TX 78596  
Phone (956) 968-4734

### **Precinct No. 3 Substation**

2401 N. Moorefield Road  
Mission, Texas 78572  
Phone (956) 205-7045

# **PIPELINE AND UTILITY PERMIT APPLICATION PACKET**

## **EXHIBIT A**

(Please insert description of project location and supporting documents for proposed utility work)





## ADDITIONAL REMARKS SCHEDULE

AGENCY <b>Trimble-Batjer Insurance Associates LLP</b>		NAMED INSURED <b>Housley Communications, Inc. DBA Housley Group</b>	
POLICY NUMBER <b>SEE PAGE 1</b>		P. O. Box 2899 San Angelo, TX 76902	
CARRIER <b>SEE PAGE 1</b>	NAIC CODE <b>SEE P 1</b>	EFFECTIVE DATE: <b>SEE PAGE 1</b>	

## ADDITIONAL REMARKS

THIS ADDITIONAL REMARKS FORM IS A SCHEDULE TO ACORD FORM,  
FORM NUMBER: ACORD 25 FORM TITLE: Certificate of Liability Insurance

## SPECIAL PROVISIONS:

GL/AL/WC Policies include a blanket 30 day notice of cancellation endorsement (except nonpay), a blanket additional insured endorsement (except WC) with GL including products/completed operations and with GL/AL including primary & non-contributory coverage & a blanket waiver of subrogation endorsement and WC includes a blanket alternate employer endorsement all in favor of any person or organization as required by signed, written contract.

Excess liability is follow form.

WE HAVE ISSUED AN INDUSTRY STANDARD ACORD CERTIFICATE OF INSURANCE FOR OUR CUSTOMER. A LAW PASSED BY THE TEXAS LEGISLATURE EFFECTIVE JANUARY 1, 2012 (SENATE BILL 425) PROHIBITS US FROM ADDING SPECIAL WORDING TO THE CERTIFICATE THAT WOULD (1) ALTER, AMEND OR EXTEND COVERAGE OR TERMS AND CONDITIONS PROVIDED BY THE INSURANCE POLICY; AND (2) PROVIDE FALSE OR MISLEADING INFORMATION CONCERNING THE INSURANCE POLICY; OR (3) REFER TO A LEGAL OR INSURANCE REQUIREMENT CONTAINED IN A CONTRACT.





24) 2423.201  
FIBER TERM  
6 PORT 1000FT(735FT)  
ARFTP FT-185225  
ARFTP H1022,157-162

25) 2423.201  
FIBER TERM  
4 PORT 500FT(215FT)  
ARFTP FT-185226  
ARFTP H1022,163-166

26) 2423.201  
FIBER TERM  
4 PORT 500FT(375FT)  
ARFTP FT-185227  
ARFTP H1022,169-172

29) 2421.201  
FIBER TERM  
8 PORT 1000FT(520FT)  
ARFTP FT-185230  
ARFTP H1022,193-200

30) 2421.201  
FIBER TERM  
4 PORT 500FT(400FT)  
ARFTP FT-185231  
ARFTP H1022,201-204

31) 2421.201  
FIBER TERM  
8 PORT 500FT(165FT)  
ARFTP FT-185232  
ARFTP H1022,205-212

34) 2421.201  
FIBER TERM  
4 PORT 500FT(75FT)  
ARFTP FT-185235  
ARFTP H1022,225-228

39) 2423.201  
FIBER TERM  
4 PORT 1000FT(495FT)  
ARFTP FT-185240  
ARFTP H1022,253-256

40) 2423.201  
FIBER TERM  
6 PORT 500FT(260FT)  
ARFTP FT-185241  
ARFTP H1022,257-262

55) 2423.201  
FIBER TERM  
6 PORT 500FT(385FT)  
ARFTP FT-185256  
ARFTP H1022,355-360

56) 2423.201  
FIBER TERM  
6 PORT 500FT(270FT)  
ARFTP FT-185257  
ARFTP H1022,361-366

57) 2423.201  
FIBER TERM  
6 PORT 100FT(50FT)  
ARFTP FT-185258  
ARFTP H1022,367-372

51) 2423.201  
FIBER TERM  
4 PORT 100FT(50FT)  
ARFTP FT-185252  
ARFTP H1022,331-334

60) 2423.201  
FIBER TERM  
6 PORT 500FT(185FT)  
ARFTP FT-185261  
ARFTP H1022,385-390

65) 1220' 2423.201  
FO 288  
ARFTP H1022,1-156+  
XD,157-288

66) 490' 2421.201  
FO 288  
ARFTP H1022,1-192+  
XD,193-288

67) 340' 2423.201  
FO 288  
ARFTP H1022,1-228+  
XD,229-288

68) 590' 2423.201  
FO 96  
ARFTP H1022,229-252+  
XD,25-96

69) 755' 2423.201  
FO 288  
ARFTP H1022,1-276+  
XD,277-288

70) 1015' 2423.201  
FO 96  
ARFTP H1022,277-312+  
XD,37-96

71) 745' 2423.201  
FO 96  
ARFTP H1022,313-336+  
XD,25-96

72) 255' 2423.201  
FO 432  
ARFTP H1022,1-336+  
XD,337-432

73) 645' 2423.201  
FO 96  
ARFTP H1022,337-372+  
XD,37-96

74) 245' 2423.201  
FO 96  
ARFTP H1022,337-396+  
XD,61-96

75) 2423.201  
ARFTP H1022  
FDH 48/432  
IN: ARFTP FC711,471-488+  
XD,19-288  
OUT: ARFTP H1022,1-432  
(3) 1:32 SPLITTERS  
VACANT PAIRS IN HUB:  
ARFTP H1022,397-432  
XX K TO CO.

REVISIONS



WESLACO  
FDH\_HUB H1022

PROJECT NUMBER: 5314120	C.O. AREA: WESLACO EXCH. CODE: 70515
DRAWN DATE: 04/24/2024	ENGR: HOUSLEY PHONE: N/A
SCALE: 1:100	TAX DISTRICT: T0684
TWNSHP:	RNG:
CNTY: HIDALGO FILE:	DWG 1-1 OF 10 SEC:

- 27) 2421.201 FIBER TERM  
8 PORT 500FT(295FT)  
ARFTP FT-185228  
ARFTP H1022,173-180
- 28) 2421.201 FIBER TERM  
6 PORT 500FT(175FT)  
ARFTP FT-185229  
ARFTP H1022,181-186
- 32) 2421.201 FIBER TERM  
4 PORT 500FT(415FT)  
ARFTP FT-185233  
ARFTP H1022,213-216
- 33) 2421.201 FIBER TERM  
8 PORT 500FT(175FT)  
ARFTP FT-185234  
ARFTP H1022,217-224
- 35) 2423.201 FIBER TERM  
6 PORT 1000FT(745FT)  
ARFTP FT-185236  
ARFTP H1022,229-234
- 36) 2423.201 FIBER TERM  
6 PORT 500FT(390FT)  
ARFTP FT-185237  
ARFTP H1022,235-240
- 37) 2423.201 FIBER TERM  
4 PORT 500FT(140FT)  
ARFTP FT-185238  
ARFTP H1022,241-244
- 38) 2423.201 FIBER TERM  
6 PORT 100FT(50FT)  
ARFTP FT-185239  
ARFTP H1022,245-250
- 41) 2423.201 FIBER TERM  
4 PORT 500FT(160FT)  
ARFTP FT-185242  
ARFTP H1022,265-268
- 52) 2423.201 FIBER TERM  
6 PORT 1000FT(580FT)  
ARFTP FT-185253  
ARFTP H1022,337-342
- 53) 2423.201 FIBER TERM  
6 PORT 500FT(450FT)  
ARFTP FT-185254  
ARFTP H1022,343-348
- 54) 2423.201 FIBER TERM  
6 PORT 500FT(215FT)  
ARFTP FT-185255  
ARFTP H1022,349-354

- 65) 1220' 2423.201 FO 288  
ARFTP H1022,1-156+  
XD,157-288
- 68) 590' 2423.201 FO 96  
ARFTP H1022,229-252+  
XD,25-96

NOTE:  
PLACE BURIED FIBER CABLES IN NEW DUCT.

NOTE:  
1)NOT SERVING TO MDU'S/PARKING/  
2)VACANT LOTS ARE MARKED IN  
MAGENTA COLOR

1.OVERLASH AERIAL FIBER CABLE TO  
EXISTING/NEW STRAND

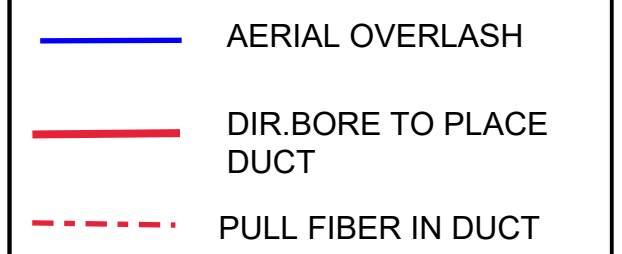

UNITS / ACCT CODES	
FP017	8
FP015	4
FP43F	590
FP029	745
FP032	580
FP58A	16
FP58B	10
FP59A	1460
FP59B	770
FS51	22
FS14A	1

SEE SHEET 3

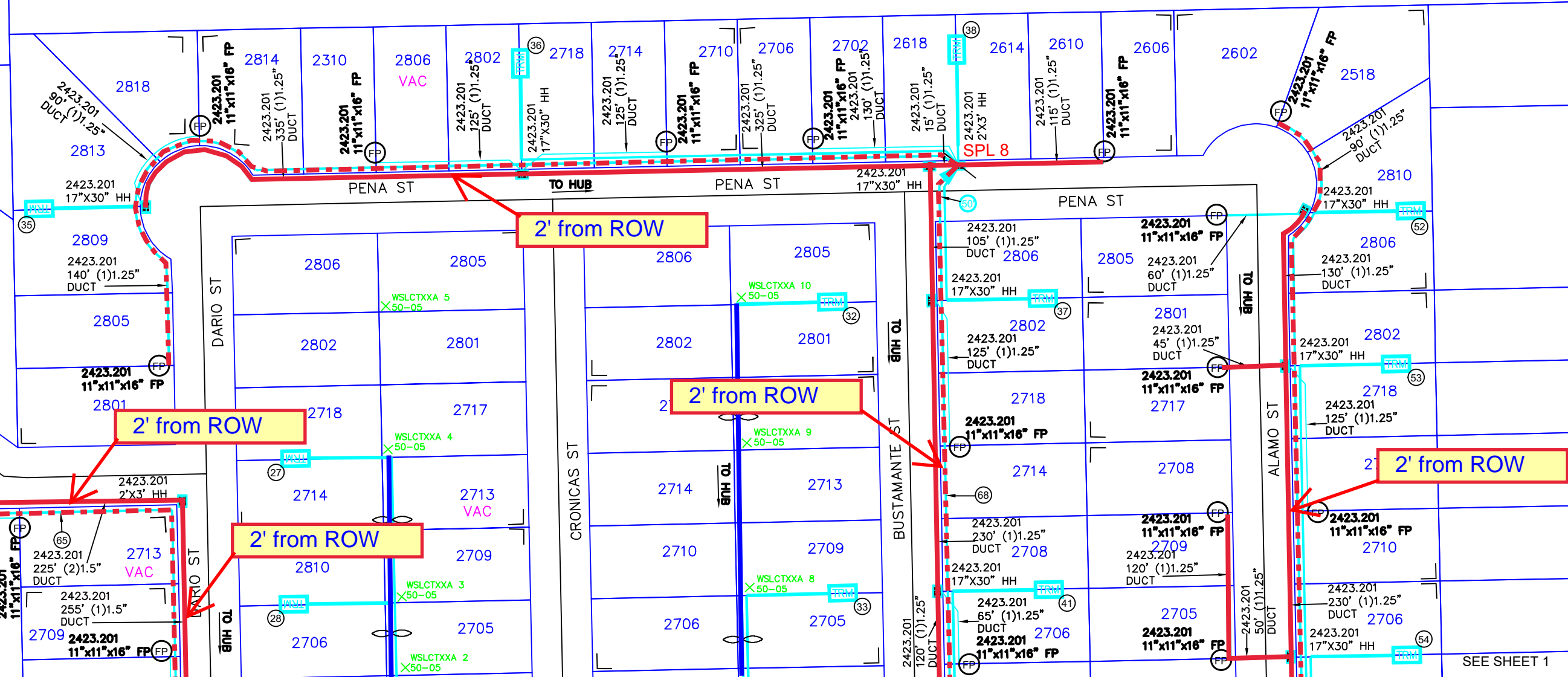

REVISIONS	

**WESLACO**  
FDH\_HUB H1022

PROJECT NUMBER: 5314120	C.O. AREA: WESLACO
EXCH. CODE: 70515	
DRAWN DATE: 04/24/2024	ENGR: HOUSLEY
PHONE: N/A	CNTY: HIDALGO
SCALE: 1:100	TAX DISTRICT: T0684
TWNSH:	RNG:
FILE:	DWG 2 OF 10
	SEC:

SEE SHEET 1

SEE SHEET 4

- ⑤ 2423.201 FIBER TERM  
6 PORT 500FT(270FT)  
ARFTP FT-185206  
ARFTP H1022,25-30
- ⑥ 2423.201 FIBER TERM  
6 PORT 100FT(50FT)  
ARFTP FT-185207  
ARFTP H1022,31-36
- ⑫ 2423.201 FIBER TERM  
6 PORT 500FT(150FT)  
ARFTP FT-185213  
ARFTP H1022,67-72
- ⑬ 2423.201 FIBER TERM  
6 PORT 100FT(50FT)  
ARFTP FT-185214  
ARFTP H1022,73-78
- ⑱ 2423.201 FIBER TERM  
6 PORT 1000FT(455FT)  
ARFTP FT-185219  
ARFTP H1022,109-114
- ⑲ 2423.201 FIBER TERM  
6 PORT 500FT(275FT)  
ARFTP FT-185220  
ARFTP H1022,115-120
- ⑳ 2423.201 FIBER TERM  
6 PORT 100FT(50FT)  
ARFTP FT-185221  
ARFTP H1022,121-126
- ㉑ 2423.201 FIBER TERM  
6 PORT 500FT(287FT)  
ARFTP FT-185222  
ARFTP H1022,133-138
- ㉒ 2423.201 FIBER TERM  
4 PORT 500FT(255FT)  
ARFTP FT-185223  
ARFTP H1022,139-142
- ㉓ 2423.201 FIBER TERM  
6 PORT 500FT(50FT)  
ARFTP FT-185224  
ARFTP H1022,145-150
- ⑥1 505' 2423.201 FO 96  
ARFTP H1022,1-36+  
XD,37-96
- ⑥2 400' 2423.201 FO 96  
ARFTP H1022,37-84+  
XD,49-96
- ⑥3 590' 2423.201 FO 96  
ARFTP H1022,1-84+  
XD,85-96
- ⑥4 725' 2423.201 FO 96  
ARFTP H1022,85-132+  
XD,49-96

- ⑥5 1220' 2423.201 FO 288  
ARFTP H1022,1-156+  
XD,157-288

NOTE:  
PLACE BURIED FIBER CABLES IN NEW DUCT.

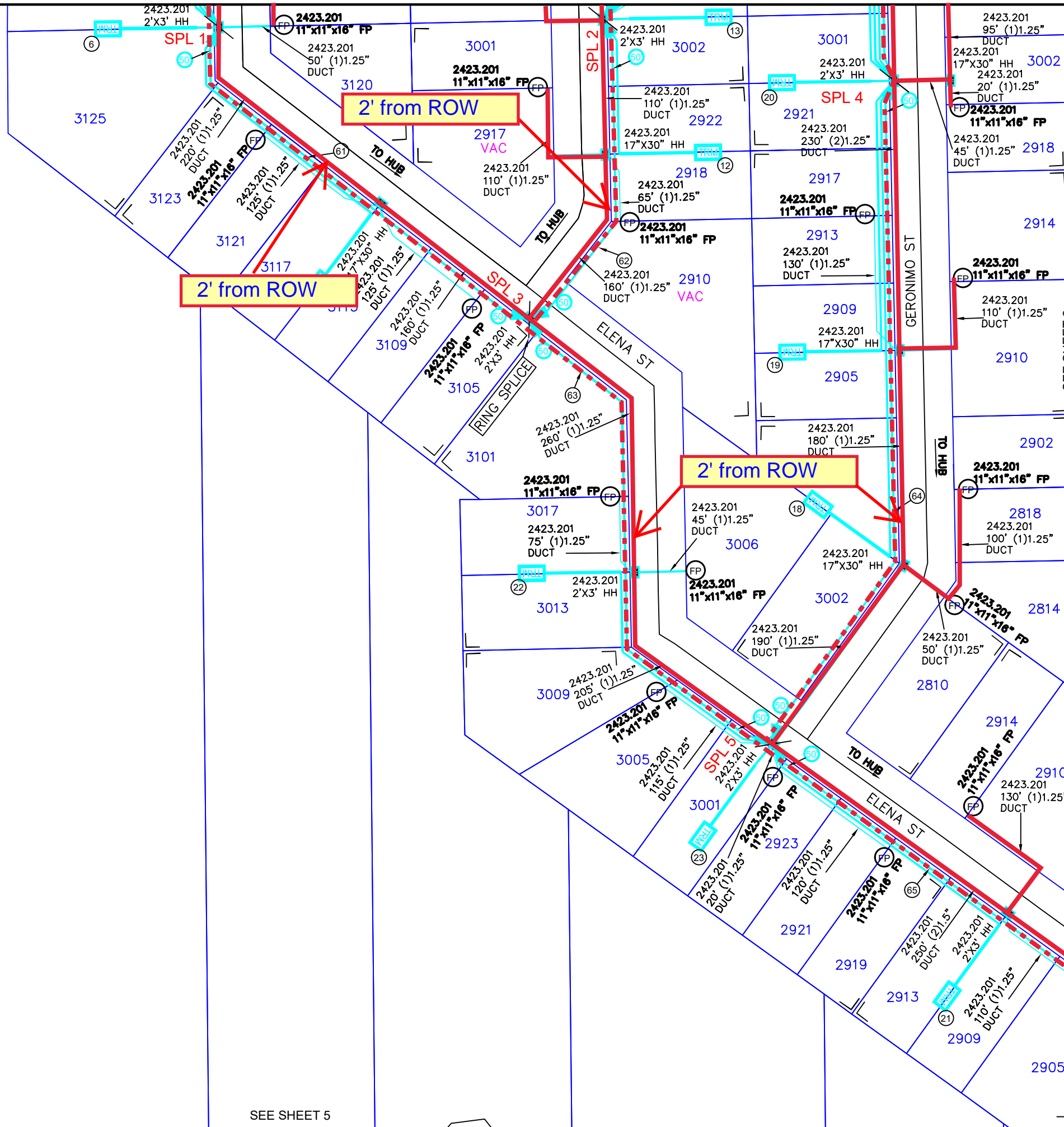

SEE SHEET 5

- AERIAL OVERLASH
- DIR. BORE TO PLACE DUCT
- - - PULL FIBER IN DUCT

**UNITS / ACCT CODES**

FP017	10
FP43F	3440
FP029	2742
FP032	6350
FP58A	16
FP58B	12
FP59A	2075
FP59B	645
FP59C	395
FS51	42
FS14A	1
FS51	40
FS14A	1
FS51	34
FS14A	1
FS51	24
FS14A	1

**REVISIONS**

**Frontier**  
COMMUNICATIONS

**WESLACO**  
FDH\_HUB H1022

PROJECT NUMBER: 5314120	C.O. AREA: WESLACO
EXCH. CODE: 70515	
DRAWN DATE: 04/24/2024	ENGR: HOUSLEY
PHONE: N/A	CNTY: HIDALGO
TAX DISTRICT: T0684	FILE:
SCALE: 1:100	DWG 3 OF 10
TWNSHP: RRG:	SEC:

- ① 2423.201  
FIBER TERM  
6 PORT 1000FT(630FT)  
ARFTP FT-185202  
ARFTP H1022,1-6
- ② 2423.201  
FIBER TERM  
6 PORT 1000FT(510FT)  
ARFTP FT-185203  
ARFTP H1022,7-12
- ③ 2423.201  
FIBER TERM  
4 PORT 500FT(395FT)  
ARFTP FT-185204  
ARFTP H1022,13-16
- ④ 2423.201  
FIBER TERM  
6 PORT 500FT(275FT)  
ARFTP FT-185205  
ARFTP H1022,17-22
- ⑦ 2423.201  
FIBER TERM  
6 PORT 1500FT(1075FT)  
ARFTP FT-185208  
ARFTP H1022,37-42
- ⑧ 2423.201  
FIBER TERM  
6 PORT 1000FT(895FT)  
ARFTP FT-185209  
ARFTP H1022,43-48
- ⑨ 2423.201  
FIBER TERM  
6 PORT 1000FT(695FT)  
ARFTP FT-185210  
ARFTP H1022,49-54
- ⑩ 2423.201  
FIBER TERM  
6 PORT 1000FT(515FT)  
ARFTP FT-185211  
ARFTP H1022,55-60
- ⑪ 2423.201  
FIBER TERM  
6 PORT 500FT(280FT)  
ARFTP FT-185212  
ARFTP H1022,61-66
- ⑭ 2423.201  
FIBER TERM  
4 PORT 1000FT(750FT)  
ARFTP FT-185215  
ARFTP H1022,85-88
- ⑮ 2423.201  
FIBER TERM  
6 PORT 1000FT(630FT)  
ARFTP FT-185216  
ARFTP H1022,89-94
- ⑯ 2423.201  
FIBER TERM  
6 PORT 500FT(395FT)  
ARFTP FT-185217  
ARFTP H1022,97-102
- ⑰ 2423.201  
FIBER TERM  
6 PORT 500FT(155FT)  
ARFTP FT-185218  
ARFTP H1022,103-108

NOTE:  
PLACE BURIED FIBER CABLES IN NEW DUCT.

NOTE:  
1)NOT SERVING TO MDU'S/PARKING/  
2)VACANT LOTS ARE MARKED IN  
MAGENTA COLOR

- AERIAL OVERLASH
- DIR.BORE TO PLACE DUCT
- - - PULL FIBER IN DUCT

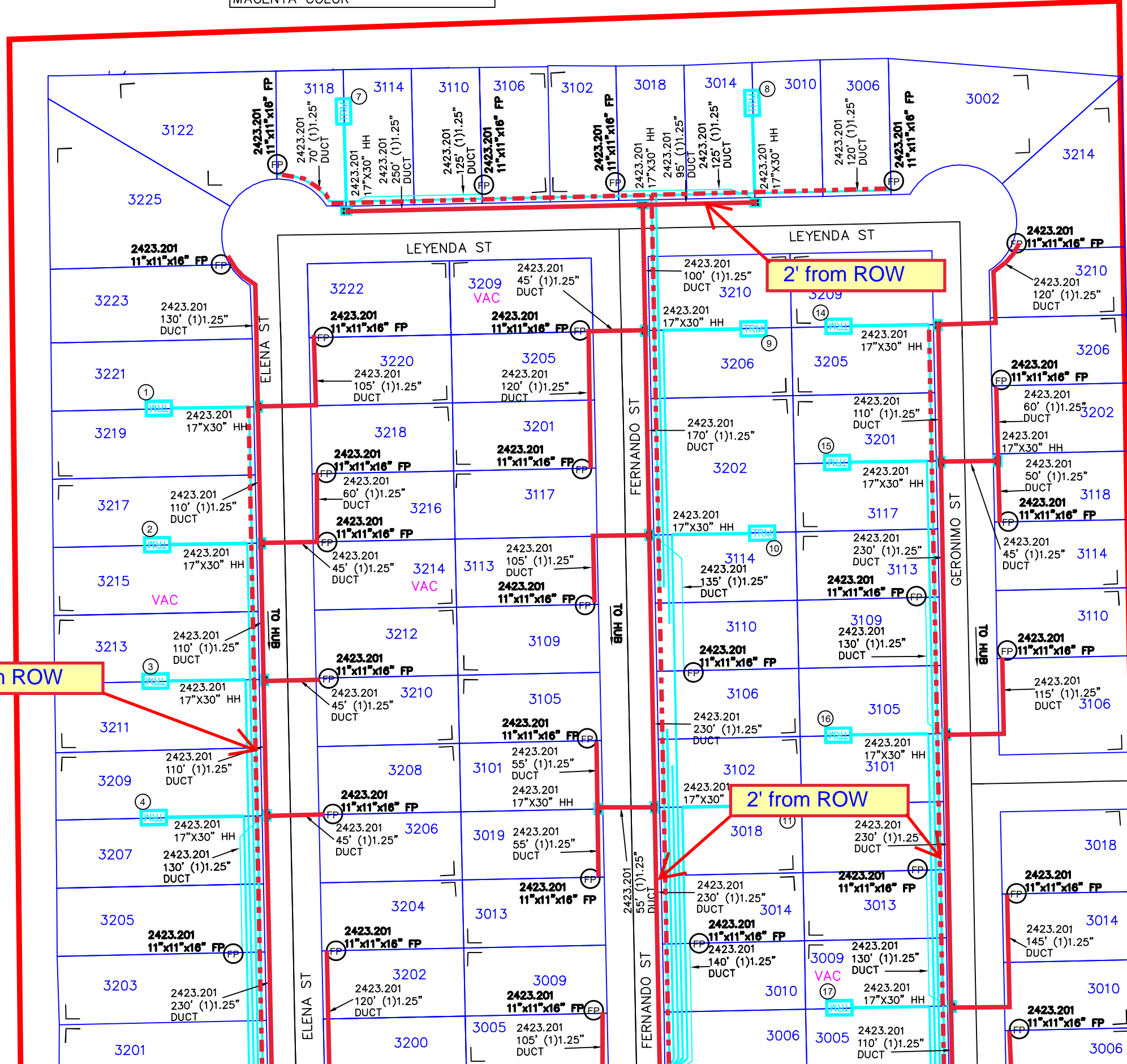

UNITS / ACCT CODES	
FP017	13
FP58A	28
FP58B	16
FP59A	3444
FP59B	646

REVISIONS	



WESLACO  
FDH\_HUB H1022

PROJECT NUMBER: 5314120	C.O. AREA: WESLACO
EXCH. CODE: 70515	
DRAWN DATE: 04/24/2024	ENGR: HOUSLEY
PHONE: N/A	CNTY: HIDALGO
SCALE: 1:100	TAX DISTRICT: T0684
TWNSHP:	RNG:
DWG 4	OF 10
SEC:	

SEE SHEET 3

- ④8 2423.201  
FIBER TERM  
6 PORT 1500FT(1020FT)  
ARFTP FT-185249  
ARFTP H1022,313-318
- ④9 2423.201  
FIBER TERM  
6 PORT 1000FT(590FT)  
ARFTP FT-185250  
ARFTP H1022,319-324
- ⑤0 2423.201  
FIBER TERM  
6 PORT 500FT(280FT)  
ARFTP FT-185251  
ARFTP H1022,325-330

**NOTE:**  
PLACE BURIED FIBER CABLES IN NEW DUCT.

NOTE:  
1)NOT SERVING TO MDU'S/PARKING/  
2)VACANT LOTS ARE MARKED IN  
MAGENTA COLOR

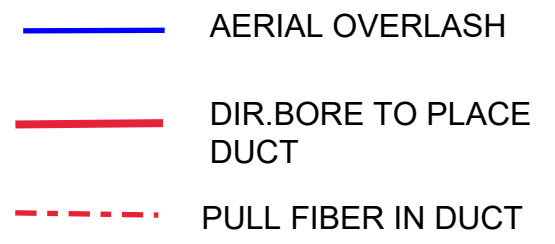

UNITS / ACCT CODES	
FP017	3
FP58A	6
FP58B	6
FP59A	600
FP59B	490

REVISIONS		



**WESLACO  
FDH\_HUB H1022**

PROJECT NUMBER: 5314120	C.O. AREA: WESLACO
EXCH. CODE: 70515	
DRAWN DATE: 04/24/2024	ENGR: HOUSLEY PHONE: N/A
SCALE: 1:100	TAX DISTRICT: T0684
TWNSHP:	RNG:
CNTY: HIDALGO	FILE:
DWG 5	OF 10
SEC:	

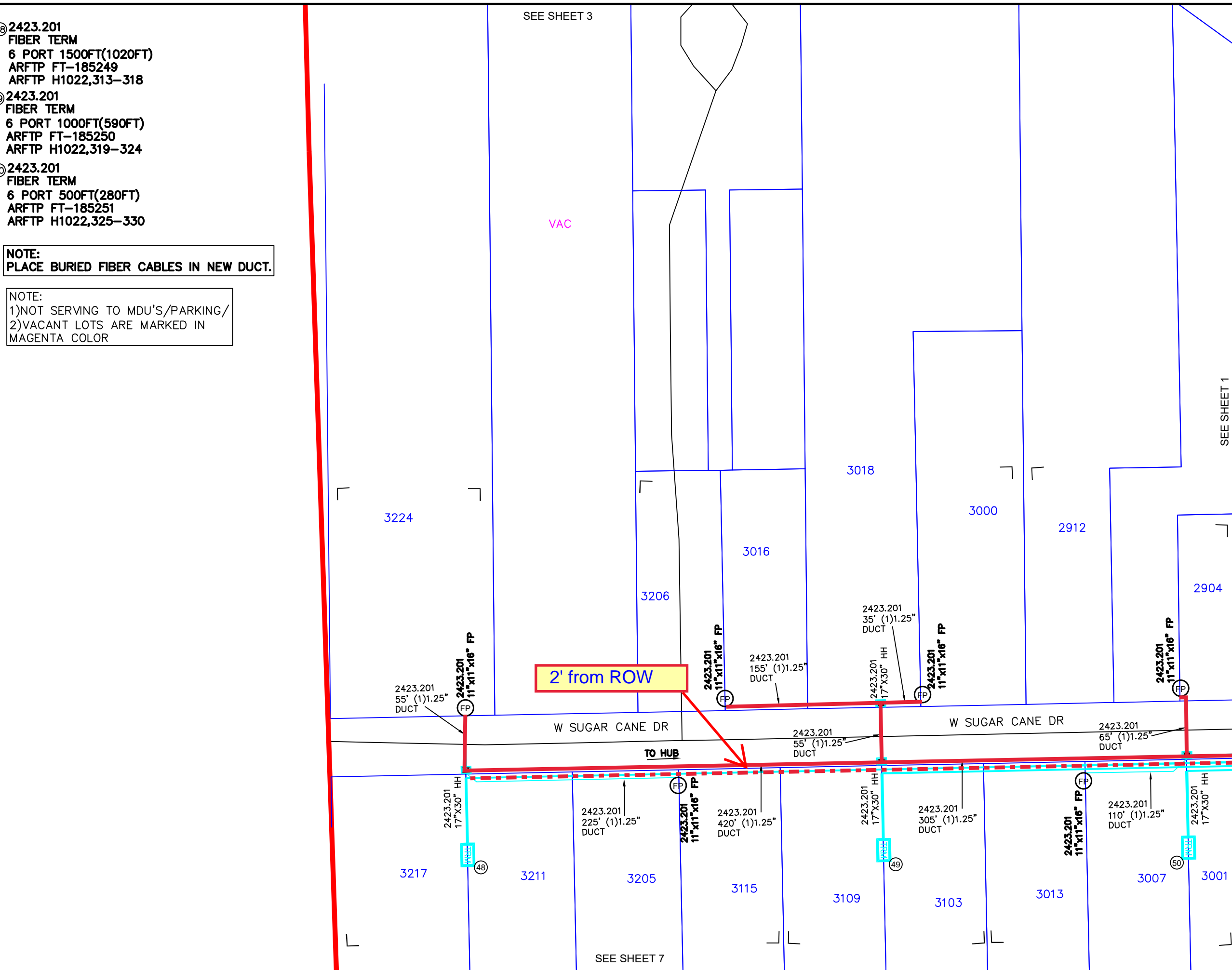

SEE SHEET 1

- AERIAL OVERLASH
- DIR.BORE TO PLACE DUCT
- - - PULL FIBER IN DUCT

**UNITS / ACCT CODES**

FP017	5
FP43F	1015
FP029	1390
FP032	3115
FP58A	9
FP58B	6
FP59A	1525
FP59B	970
FS51	32
FS14A	1

**REVISIONS**

NO.	DESCRIPTION



**WESLACO**  
FDH\_HUB H1022

PROJECT NUMBER: <b>5314120</b>	C.O. AREA: WESLACO
EXCH. CODE: 70515	
DRAWN DATE: 04/24/2024	ENGR: HOUSLEY
PHONE: N/A	CNTY: HIDALGO
SCALE: 1:100	TAX DISTRICT: T0684
DWG: 6	OF 10
TWNSHP: RNG:	SEC:

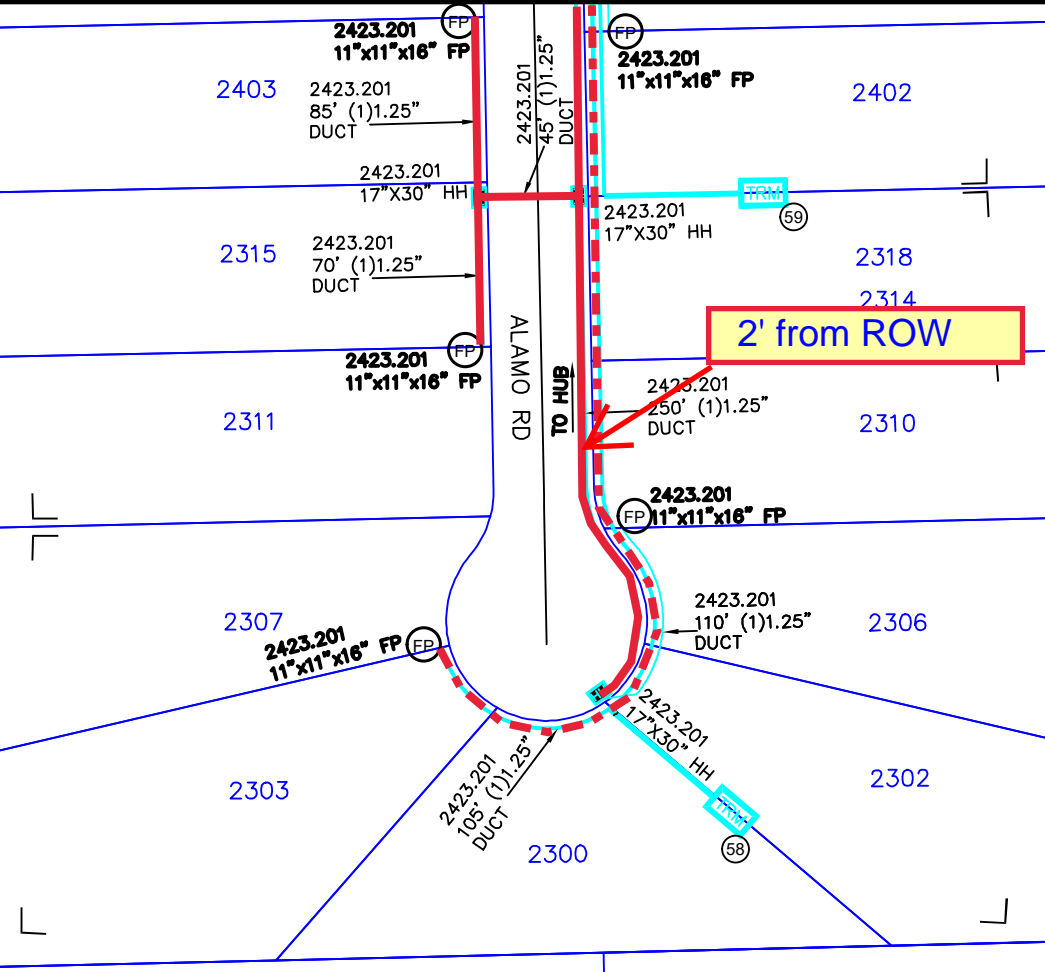

- ④5 2423.201 FIBER TERM  
6 PORT 1000FT(510FT)  
ARFTP FT-185246  
ARFTP H1022,293-298
- ④6 2423.201 FIBER TERM  
6 PORT 1000FT(525FT)  
ARFTP FT-185247  
ARFTP H1022,301-306
- ④7 2423.201 FIBER TERM  
6 PORT 100FT(50FT)  
ARFTP FT-185248  
ARFTP H1022,307-312
- ④8 2423.201 FIBER TERM  
6 PORT 1500FT(1175FT)  
ARFTP FT-185259  
ARFTP H1022,373-378
- ④9 2423.201 FIBER TERM  
6 PORT 500FT(430FT)  
ARFTP FT-185260  
ARFTP H1022,379-384

- ⑦0 1015' 2423.201 FO 96  
ARFTP H1022,277-312+  
XD,37-96

**NOTE:**  
PLACE BURIED FIBER CABLES IN NEW DUCT.

**NOTE:**  
1)NOT SERVING TO MDU'S/PARKING/  
2)VACANT LOTS ARE MARKED IN  
MAGENTA COLOR

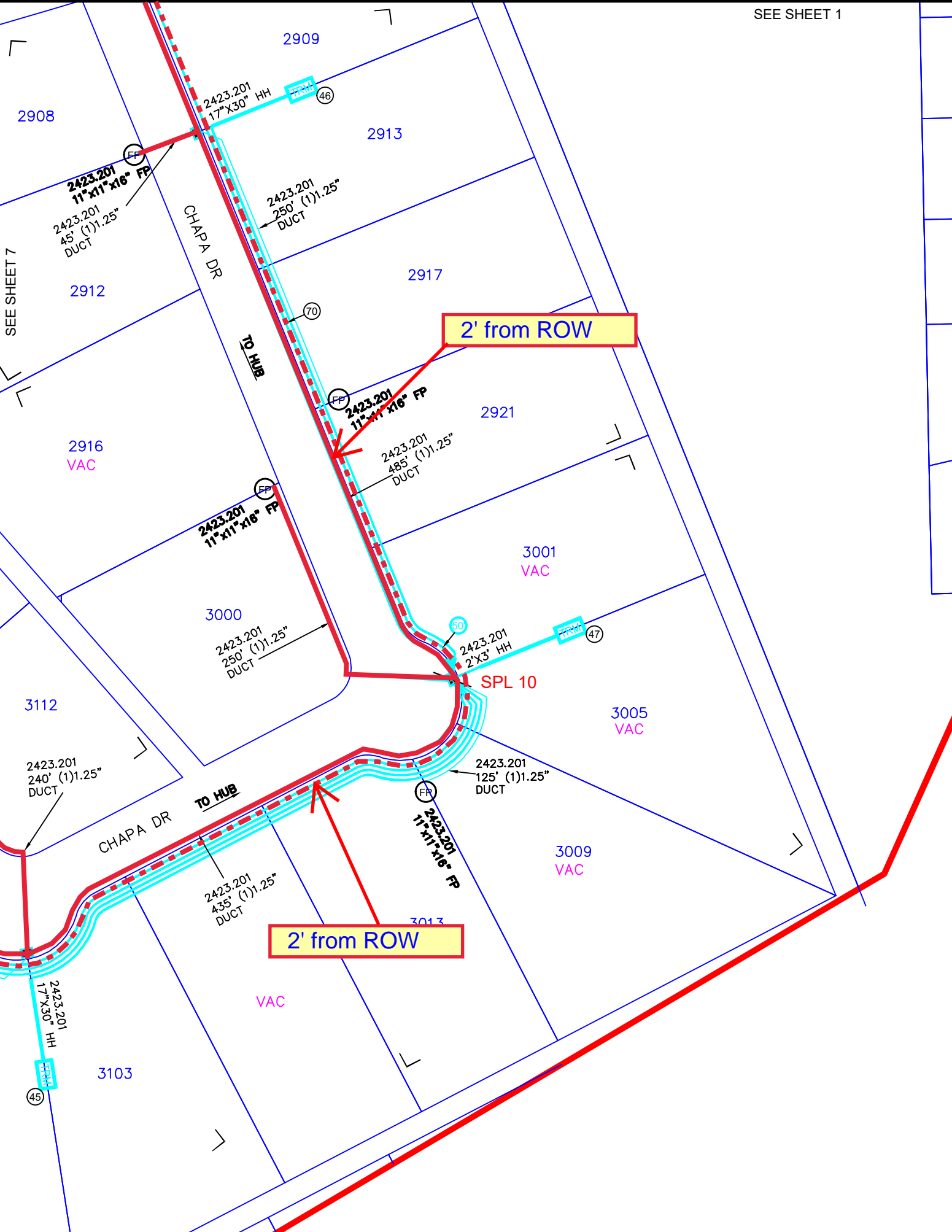

SEE SHEET 7

- ④② 2423.201  
FIBER TERM  
6 PORT 1500FT(1390FT)  
ARFTP FT-185243  
ARFTP H1022,277-282
- ④③ 2423.201  
FIBER TERM  
4 PORT 1500FT(1075FT)  
ARFTP FT-185244  
ARFTP H1022,283-286
- ④④ 2423.201  
FIBER TERM  
4 PORT 1500FT(955FT)  
ARFTP FT-185245  
ARFTP H1022,289-292

**NOTE:**  
PLACE BURIED FIBER CABLES IN NEW DUCT.

**NOTE:**  
1)NOT SERVING TO MDU'S/PARKING/  
2)VACANT LOTS ARE MARKED IN  
MAGENTA COLOR

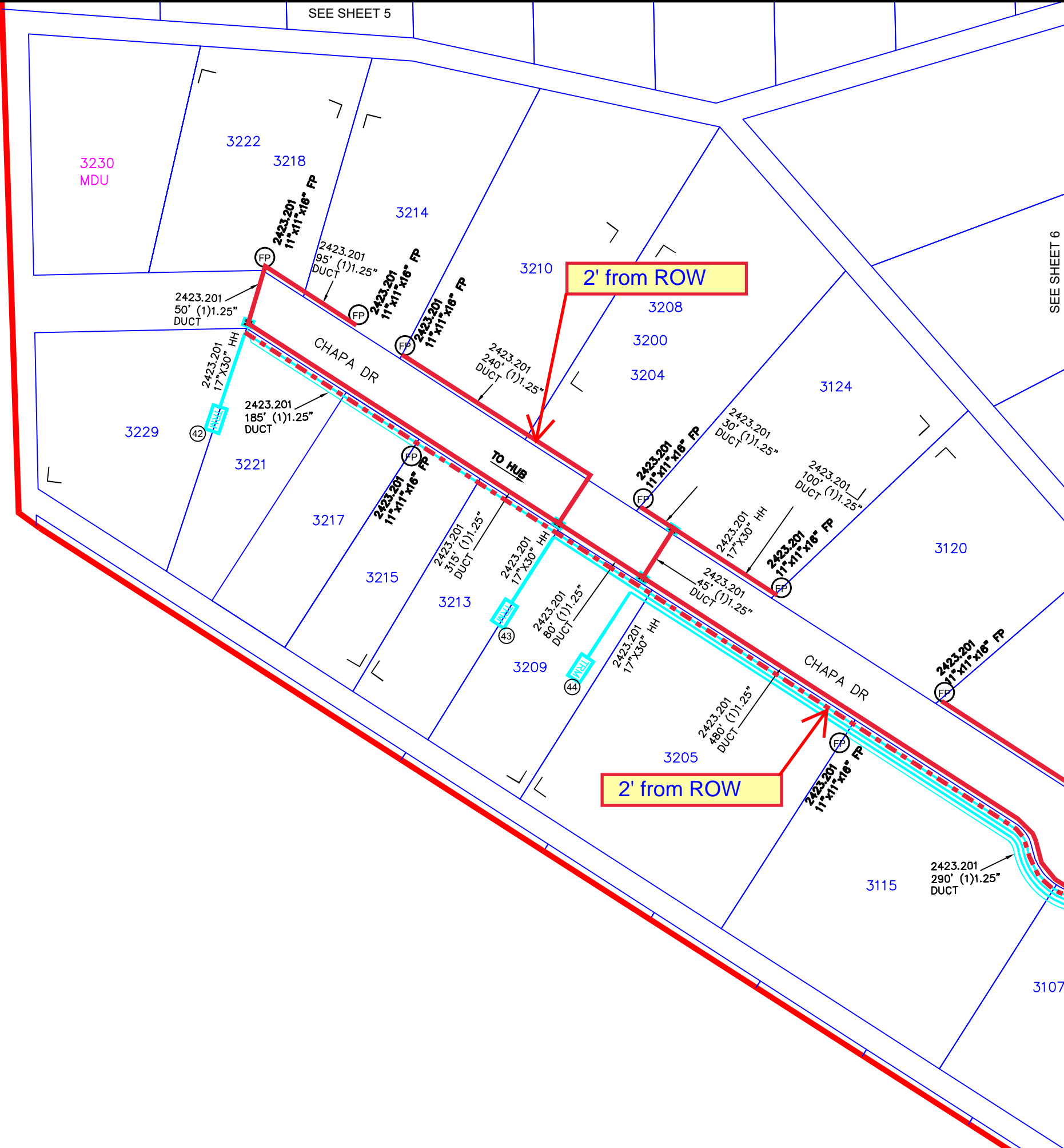

- AERIAL OVERLASH
- DIR.BORE TO PLACE DUCT
- - - - - PULL FIBER IN DUCT

UNITS / ACCT CODES	
FP017	3
FP58A	8
FP58B	4
FP59A	950
FP59B	475

REVISIONS		



**WESLACO**  
**FDH\_HUB H1022**

PROJECT NUMBER: 5314120	C.O. AREA: WESLACO
EXCH. CODE: 70515	
DRAWN DATE: 04/24/2024	ENGR: HOUSLEY PHONE: N/A
SCALE: 1:100	TAX DISTRICT: T0684
TWNSHP:	RNG:
CNTY: HIDALGO	FILE:
DWG 7 OF 10	SEC:

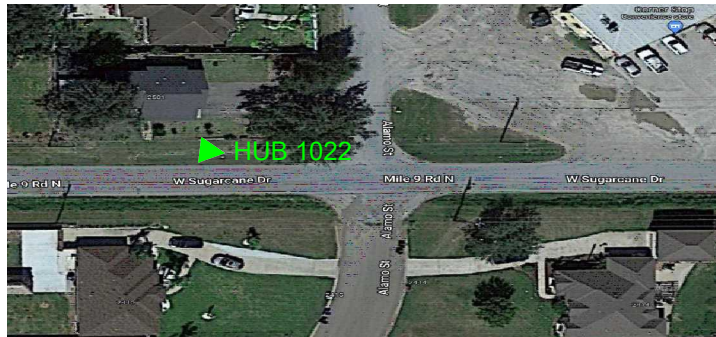

HUB ID	H1022
MATERIAL CODE	F3H-1G432UE
MANUFACTURER	COMMSCOPE
TYPE	FDH CABINET 48/432TYP PAD GEN 3
IN	H1022A,1-32
IN	H1022B,1-32
IN	H1022C,1-32
IN	XD,19-48
IN	FC711,471-488+
OUT	H1022,1-432

SPLITTER ID	H1022A
MATERIAL CODE	FPS-G2LPP1AJJ
MANUFACTURER	COMMSCOPE
TYPE	1:32 SPLITTER GEN 3
IN	FC711,471-471
OUT	H1022A,1-32

SPLITTER ID	H1022B
MATERIAL CODE	FPS-G2LPP1AJJ
MANUFACTURER	COMMSCOPE
TYPE	1:32 SPLITTER GEN 3
IN	FC711,472-472
OUT	H1022B,1-32

SPLITTER ID	H1022C
MATERIAL CODE	FPS-G2LPP1AJJ
MANUFACTURER	COMMSCOPE
TYPE	1:32 SPLITTER GEN 3
IN	FC711,473-473
OUT	H1022C,1-32

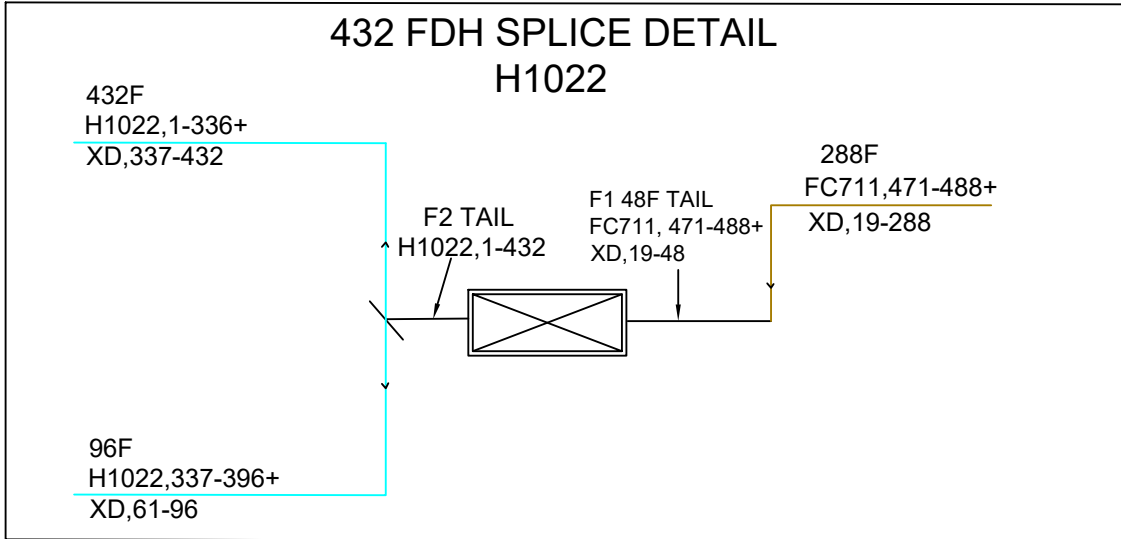

70515-5314120  
2501 ALAMO ST  
H1022 (432)  
SPLITTERS 1:32

FDH 144/288/432  
44"H X 21.5" W X 13.5"D  
FIBER HUB TYPICAL

**SPLITTER** IN FC711,471-471  
OUT H1022A,1-32

IN FC711,472-472  
OUT H1022B,1-32

IN FC711,473-473  
OUT H1022C,1-32

**HUB** IN H1022A,1-32  
IN H1022B,1-32  
IN H1022C,1-32  
IN XD,19-48  
IN FC711,471-488+  
OUT H1022,1-432

PROPOSED FDH LOCATION  
2501 ALAMO ST, WESLACO, TEXAS, USA

UNITS ENGINEERED		
FDH H1022	LU'S(ACTUAL)	328
	LU'S(FUTURE)	
	MU'S(ACTUAL)	
	MU'S(FUTURE)	
	BU'S(ACTUAL)	
	BU'S(FUTURE)	

FIBER INFO FOR THE LONGEST FIBER SERVED BY THIS FDH			
	FEEDER	DISTRIBUTION	TOTAL OF FEEDER & DISTRIBUTION
CABLE #	FC711	H1022	
FIBER #	471	1	
SPLICES	X	15	X
LENGTH	X KFT	8.335KFT	X KFT

REVISIONS		

**WESLACO  
FDH\_HUB H1022**

PROJECT NUMBER: 5314120	C.O. AREA: WESLACO EXCH. CODE: 70515	
DRAWN DATE: 04/24/2024	ENGR: HOUSLEY PHONE: N/A	CNTY: HIDALGO FILE:
SCALE: 1:100	TAX DISTRICT: T0684	DWG 8 OF 10
TWNSHP:	RNG:	SEC:

## Frontier FTTH Job #5314120

### County Streets

#### East to West

W SUGAR CANE DR

Lat/Long: 26.184039,-98.017516

CRONICAS CT

Lat/Long: 26.184954,-98.018200

QUINTERO ST

Lat/Long: 26.185835,-98.017850

PENA ST

Lat/Long: 26.187168,-98.017509

LEYENDA ST

Lat/Long: 26.190865,-98.020941

CHAPA DR

Lat/Long: 26.181510,-98.018932

#### North to South

ALAMO ST

Lat/Long: 26.183212,-98.016206

CHAPA DR

Lat/Long: 26.182743,-98.018851

BUSTAMANTE ST

Lat/Long: 26.184875,-98.017059

CRONICAS ST

Lat/Long: 26.185256,-98.017934

DAIRO ST

Lat/Long: 26.86719,-98.018873

ELENA ST

Lat/Long: 26.187820,-98.020537

FERNANDO ST

Lat/Long: 26.18485,-98.020753

GERONIMO ST

Lat/Long: 26.189949,-98.019866

FTR#5314120

