



Anthony Uresti
Director of Planning

HIDALGO COUNTY PLANNING DEPARTMENT

2818 S. BUSINESS HWY 281
EDINBURG TEXAS 78539
Tel. 956-318-2840

HIDALGO COUNTY COMMISSIONERS COURT MEETING

DATE: 10-01-2024

PROPOSED SUNFLOWER RANCHETTES, PRECINCT No. 4.

ENGINEER QUINTANILLA HEADLEY & ASSOCIATES DEVELOPER: CARMEN AVILA PHASE 3 LLC

PRELIMINARY APPROVAL FINAL APPROVAL FINAL APPROVAL WITH FINANCIAL GUARANTEE WITH VARIANCE

NUMBER OF LOTS: 8 *SINGLE FAMILY *MULTI-FAMILY COMMERCIAL INSTITUTIONAL

ESTIMATED NUMBER OF STREETLIGHTS: N/A

FILLING STATIONS: 1

LOCATION DESCRIPTION: WEST SIDE OF SUNFLOWER ROAD APPROXIMATELY ¼ MILE NORTH OF MONTE CRISTO ROAD.

SUBDIVISION LIES WITHIN THE: RURAL AREA

DRAINAGE REPORT WAS APPROVED BY HCDD#1: ON 8-9-2024 PROPERTY LIES WITHIN FLOOD ZONE: "X" AS PER FEMA.

DRAINAGE DESIGN: DRAINAGE WILL BE PROVIDED BY NATURAL PERCULATION AND SURFACE RUNOFF WILL DRAIN INTO SUNFLOWER ROAD SIDE DITCH.

ROAD R.O.W. DEDICATION: 10.00 FEET ONTO SUNFLOWER ROAD

H.C.R.O.W. PRELIMINARY APPROVAL DATE: 8-9-2024 BY, PCT. 4 R.O.W. AGENT

H.C.H.D. PRELIMINARY APPROVAL DATE: 9-17-2024 BY, ENVIRONMENTAL HEALTH DIVISION MANAGER

SEWER SYSTEM: O.S.S.F.

WATER SERVICE PROVIDER: NAWSC. LINE SIZE: 8" LOCATION: SUNFLOWER ROAD.

H.C.E.O.C. PRELIMINARY APPROVAL DATE: 8-9-2024: BY ENVIRONMENTAL COMPLIANCE COORDINATOR

LARGE CONSTRUCTION

The applicant has submitted the required NOI as per Part II, Section E of the TPDES General Permit for Construction Activities (TXR150000) along with a copy of the Erosion Control Plan for the proposed Project.

PRELIMINARY APPROVAL FROM THE HIDALGO COUNTY COMMISSIONERS COURT ON: N/A

STAFF RECOMMENDS: **Preliminary Approval** *subject to comments and future recommendations by planning, Other departments.*

Final Approval *subject to recommendations other departments*

This subdivision plat has been reviewed and complies with the Hidalgo County Subdivision Rules, Texas Water Development Board Model Subdivision Rules and The Texas Local Government Code.

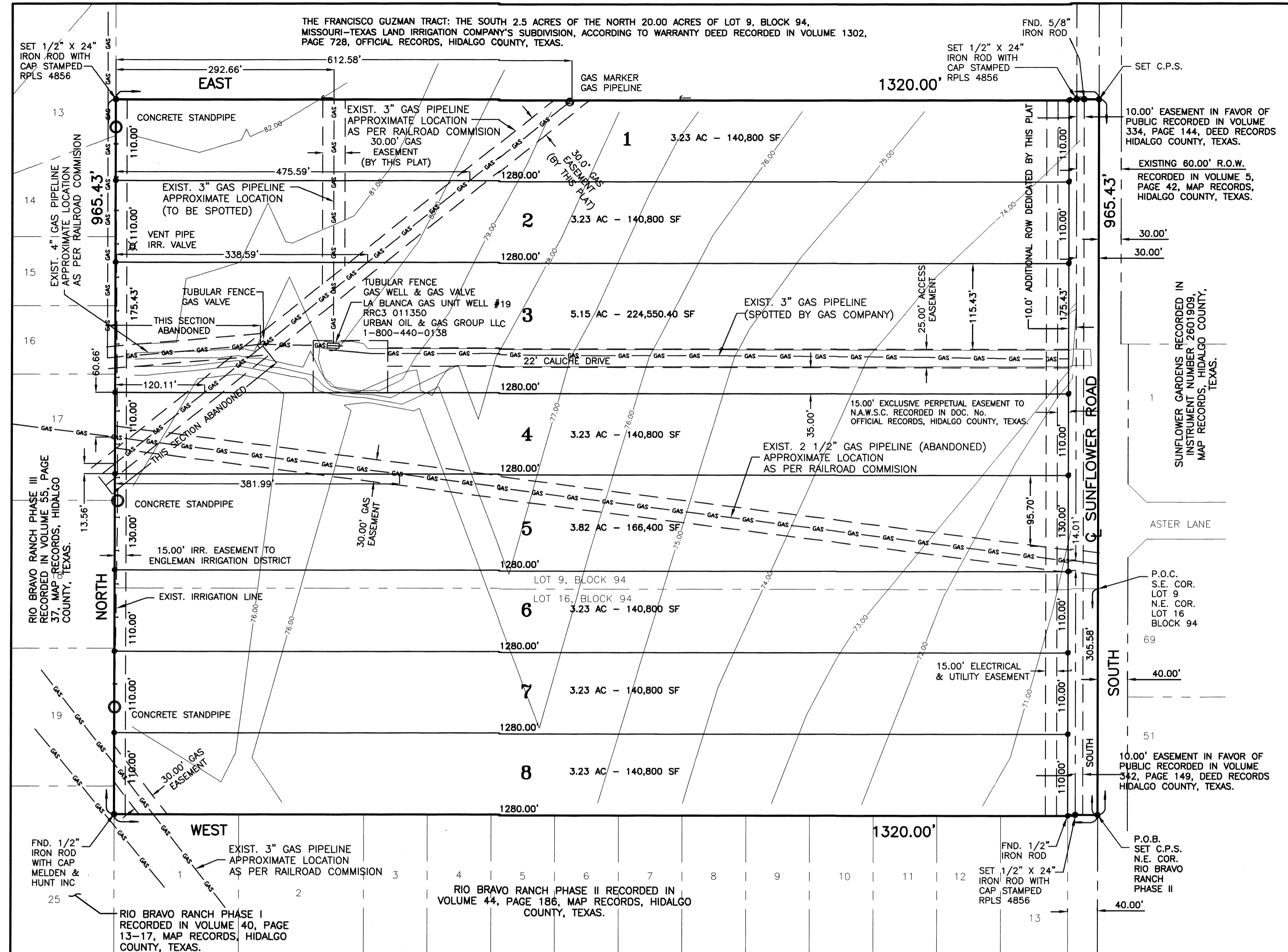

INDEX OF SHEETS

SHEET 1 - HEADING INDEX: LOCATION MAP AND ETJ; PRINCIPAL CONTACTS; MAP; LOT, STREETS, AND EASEMENT LAYOUT; LINE AND CURVE DATA; DESCRIPTION (METES AND BOUNDS); ENGINEER'S & SURVEYOR'S CERTIFICATION; PLAT NOTES AND RESTRICTIONS; OWNER'S DEDICATION, CERTIFICATION; ATTESTATION; COUNTY JUDGE CERTIFICATE; COUNTY CLERK'S RECORDING CERTIFICATE; H.C.D.D. No. 1 CERTIFICATION HIDALGO COUNTY HEALTH DEPARTMENT CERTIFICATE; ENGLERMAN IRRIGATION DISTRICT CERTIFICATION; REVISION NOTES

SHEET 2 - MAP OF WATER DISTRIBUTION SYSTEM, MAP OF TOPOGRAPHY AND DRAINAGE, ENGINEERING REPORT, INCLUDING DESCRIPTION OF WATER AND WASTE WATER/OSSF AND ENGINEER'S CERTIFICATION (ENGLISH AND SPANISH VERSION) SUBDIVIDER CERTIFICATE & STATEMENT, DRAINAGE REPORT INCLUDING DESCRIPTION OF DRAINAGE WITH ENGINEER'S CERTIFICATION, CONSTRUCTION DETAILS, COUNTY CLERK'S RECORDING CERTIFICATE, REVISION NOTES.

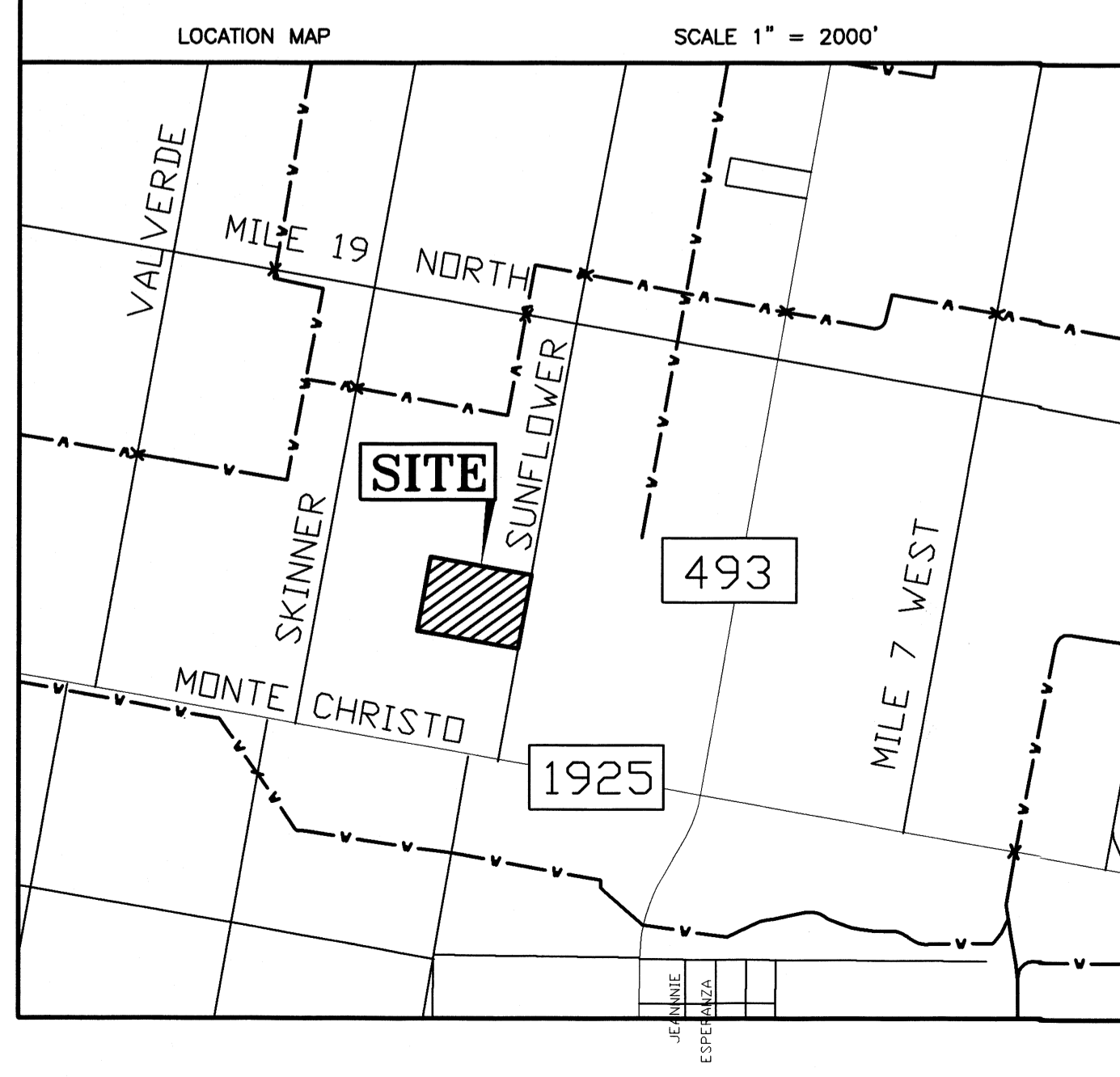

PLAT NOTES AND RESTRICTIONS:

- FLOOD ZONE STATEMENT: FLOOD ZONE DESIGNATION: ZONE "X" AREAS DETERMINED TO BE OUTSIDE 500-YEAR FLOODPLAIN. COMMUNITY-PANEL NUMBER 480334 0325 D MAP REVISED: JUNE 6, 2000 WITH LOMR MAY 17, 2001
- LEGEND: DENOTES 1/2" IRON ROD SET WITH PLASTIC CAP STAMPED RPLS 4856, UNLESS OTHERWISE NOTED.
- SETBACKS: MINIMUM REQUIREMENTS-OWNER MAY DESIGNATE STRICTER REQUIREMENTS. FRONT: 40.00 FEET REAR: 15.00 FEET SIDE: 6.00 FEET OR EASEMENT WHICHEVER IS GREATER IN ALL CASES
- GENERAL NOTE FOR SINGLE FAMILY RESIDENCE: NO MORE THAN ONE-SINGLE FAMILY DETACHED DWELLING SHALL BE LOCATED ON EACH LOT. THIS MUST BE STIPULATED ON ALL DEEDS AND CONTRACTS FOR DEEDS. (ANY OTHER USE SHALL REQUIRE PLANNING DEPARTMENT, OFFICE OF ENVIRONMENTAL COMPLIANCE, HEALTH DEPARTMENT AND FIRE MARSHALL APPROVAL). APPLICATIONS FOR CONSTRUCTION ARE REQUIRED PRIOR TO OCCUPYING THE LOT.
- MINIMUM FINISH FLOOR NOTE: MINIMUM FINISH FLOOR ELEVATION SHALL BE 18" ABOVE THE CENTER LINE OF STREET OR 18" ABOVE NATURAL GROUND, WHICHEVER IS GREATER. ELEVATION CERTIFICATE MAY BE REQUIRED FOR LOTS LOCATED OUTSIDE A DESIGNATED FLOOD ZONE AT THE TIME FOR APPLICATION FOR CONSTRUCTION TO VERIFY PRE AND POST CONSTRUCTION FINISH FLOOR ELEVATIONS. AN ELEVATION CERTIFICATE SHALL BE REQUIRED FOR ALL LOTS WITHIN A DESIGNATED FLOOD ZONE AT THE TIME FOR A DEVELOPMENT PERMIT APPLICATION.
- BENCHMARK NOTE: THE FOLLOWING BENCHMARK IS IDENTIFIED ON THE FACE OF THE PLAT AND ON THE ATTACHED ENGINEERING PLANS. B.M. No.1: ELEV.= IRON ROD FOUND ON THE NORTHEAST CORNER OF LOT OF THE SUBDIVISION NAVD 88 DATUM.
- DRAINAGE: IN ACCORDANCE WITH THE HIDALGO COUNTY DRAINAGE DISTRICT No. 1 AND HIDALGO COUNTY REQUIREMENTS, THIS DEVELOPMENT WILL BE REQUIRED TO DETAIN A TOTAL OF 77,566.21 CUBIC FEET (1.78 ACRE FEET) OF STORM WATER RUNOFF. DRAINAGE RETENTION IN ACCORDANCE WITH THE LOCAL REQUIREMENTS WILL BE ACCOMPLISHED AS FOLLOWS: (LOTS 1, 2, 4, 6, 7 & 8 = 8,037.35 CF, LOT 3 = 14,090.51 CF, LOT 5 = 10,451.60 CF) SEE DRAINAGE REPORT ON SHEET No. 2

LOCATION OF SUBDIVISION WITH RESPECT TO THE EXTRATERRITORIAL JURISDICTION OF A MUNICIPALITY:

SUNFLOWER RANCHETTES, IS LOCATED IN EASTERN HIDALGO COUNTY ON THE WEST SIDE OF JESUS FLORES ROAD AND ON THE NORTH SIDE OF MONTE CRISTO ROAD APPROXIMATELY 209.38 FEET NORTH FROM SAID INTERSECTION. THE ONLY NEARBY MUNICIPALITY IS THE CITY OF ELSA ACCORDING TO THE OFFICIAL MAP IN THE OFFICE OF THE SECRETARY OF THE CITY OF ELSA (POPULATION 9,578). SUNFLOWER RANCHETTES, LIES APPROXIMATELY 1.57 MILES FROM THE CITY LIMITS AND FALLS IN THE RURAL AREA OF THE COUNTY, IT LIES IN PRECINCT No. 4.

PRINCIPAL CONTACTS:

Name	Address	City & Zip	Phone	Fax
OWNER: CARMEN AVILA PHASE 3, LLC				
VICTOR DANIEC, MANAGER	P.O. BOX 2604	EDINBURG, TX 78540	(956)821-7108	(956)383-2301
ENGINEER: ALFONSO QUINTANILLA	124 E. STUBBS	EDINBURG, TX 78539	(956)381-8480	381-0527
SURVEYOR: ALFONSO QUINTANILLA	124 E. STUBBS	EDINBURG, TX 78539	(956)381-8480	381-0527

SUBDIVISION PLAT OF: SUNFLOWER RANCHETTES

A 29.26 ACRE TRACT OF LAND OUT OF LOTS 9 AND 16, BLOCK 94, J.C. ENGLERMAN JR. RESUBDIVISION OF SECTION 95 AND THE EAST HALF OF SECTION 94, MISSOURI-TEXAS LAND AND IRRIGATION COMPANY'S SUBDIVISION, HIDALGO COUNTY, TEXAS, ACCORDING TO THE PLAT OR MAP THEREOF RECORDED IN VOLUME 5, PAGE 42, MAP RECORDS HIDALGO COUNTY, TEXAS, AND ACCORDING TO GENERAL WARRANTY DEED RECORDED UNDER COUNTY CLERK'S DOCUMENT NUMBER 3479061, OFFICIAL RECORDS, HIDALGO COUNTY, TEXAS.

METES AND BOUNDS

A 29.26 ACRE TRACT OF LAND OUT OF LOTS 9 AND 16, BLOCK 94, J.C. ENGLERMAN JR. RESUBDIVISION OF SECTION 95 AND THE EAST HALF OF SECTION 94, MISSOURI-TEXAS LAND AND IRRIGATION COMPANY'S SUBDIVISION, HIDALGO COUNTY, TEXAS, ACCORDING TO THE PLAT OR MAP THEREOF RECORDED IN VOLUME 5, PAGE 42, MAP RECORDS HIDALGO COUNTY, TEXAS, AND ACCORDING TO GENERAL WARRANTY DEED RECORDED UNDER COUNTY CLERK'S DOCUMENT NUMBER 3479061, OFFICIAL RECORDS, HIDALGO COUNTY, TEXAS, REFERENCE TO WHICH IS HERE MADE FOR ALL PURPOSES AND BEING MORE PARTICULARLY DESCRIBED BY METES AND BOUNDS AS FOLLOWS.

BEGINNING AT A COTTON PICKER SPINDLE SET ON THE EAST LINE OF LOT 16 AND IN THE CENTERLINE OF SUNFLOWER ROAD FOR THE NORTHEAST CORNER OF RIO BRAVO RANCH PHASE II (RECORDED IN VOLUME 44, PAGE 186, MAP RECORDS, HIDALGO COUNTY, TEXAS) AND THE SOUTHEAST CORNER OF THIS TRACT, SAID SPINDLE BEARS SOUTH, 305.58 FEET FROM THE NORTHEAST CORNER OF LOT 16.

THENCE, WEST, ALONG THE NORTH LINE OF RIO BRAVO RANCH PHASE II, PASSING A 1/2" IRON ROD WITH CAP STAMPED RPLS 4856 SET AT 30.00 FEET THE WEST RIGHT OF WAY LINE OF SUNFLOWER ROAD, A TOTAL DISTANCE OF 1,320.00 FEET TO A 1/2" IRON ROD WITH CAP STAMPED MELDEN & HUNT INC FOUND ON THE EAST LINE OF RIO BRAVO RANCH PHASE III (RECORDED IN VOLUME 55, PAGE 37, MAP RECORDS, HIDALGO COUNTY, TEXAS) FOR THE NORTHWEST CORNER OF RIO BRAVO RANCH PHASE II AND THE SOUTHWEST CORNER OF THIS TRACT.

THENCE, NORTH, ALONG THE WEST LINE OF RIO BRAVO RANCH PHASE III, A DISTANCE OF 965.43 FEET TO A 1/2" IRON ROD WITH CAP STAMPED RPLS 4856 SET FOR THE SOUTHWEST CORNER OF THE FRANCISCO GUZMAN TRACT (THE SOUTH 2.50 ACRES OF THE NORTH 20.00 ACRES OF LOT 9, BLOCK 94, J.C. ENGLERMAN JR. RESUBDIVISION OF SECTION 95 AND THE EAST HALF OF SECTION 94, MISSOURI-TEXAS LAND AND IRRIGATION COMPANY'S SUBDIVISION, ACCORDING TO WARRANTY DEED RECORDED IN VOLUME 1302, PAGE 728, OFFICIAL RECORDS, HIDALGO COUNTY, TEXAS) AND THE NORTHWEST CORNER OF THIS TRACT.

THENCE, EAST, ALONG THE SOUTH LINE OF THE FRANCISCO GUZMAN TRACT, PASSING A 1/2" IRON ROD WITH CAP STAMPED RPLS 4856 SET AT 1,290.00 FEET THE WEST RIGHT OF WAY LINE OF SUNFLOWER ROAD, A TOTAL DISTANCE OF 1,320.00 FEET TO A COTTON PICKER SPINDLE SET ON THE EAST LINE OF LOT 9 AND IN THE CENTERLINE OF SUNFLOWER NORTH ROAD FOR THE SOUTHEAST CORNER OF SAID TRACT AND THE NORTHEAST CORNER OF THIS TRACT.

THENCE, SOUTH, ALONG THE EAST LINE OF LOTS 9 AND 16, AND THE CENTERLINE OF SUNFLOWER ROAD, A DISTANCE OF 965.43 FEET TO THE POINT OF BEGINNING AND CONTAINING 29.26 ACRES OF LAND MORE OR LESS.

BEARINGS ARE IN ACCORDANCE WITH RIO BRAVO RANCH PHASE II, RECORDED IN VOLUME 44, PAGE 186, MAP RECORDS, HIDALGO COUNTY, TEXAS.

STATE OF TEXAS
COUNTY OF HIDALGO

I, THE UNDERSIGNED, A REGISTERED PROFESSIONAL LAND SURVEYOR IN THE STATE OF TEXAS, DO HEREBY CERTIFY THAT THIS PLAT IS TRUE AND CORRECT, AND WAS MADE AND PREPARED FROM AN ACTUAL SURVEY OF THE PROPERTY DONE ON THE GROUND UNDER MY SUPERVISION.

ALFONSO QUINTANILLA
R.P.L.S. No. 4856
DATE: JUNE 13, 2024

RIGHT OF WAY EASEMENT

KNOW ALL MEN BY THESE PRESENTS, that the undersigned, owners of the property shown on this plat, their successors, assigns, and transferees (hereinafter called "Grantor") whether one or more persons are named, in consideration of one dollar (\$1.00) and other good and valuable consideration paid by North Alamo Water Supply Corporation, (hereinafter called "Grantee"), the receipt and sufficiency of which is hereby acknowledged, does hereby grant, bargain, sell, transfer, and convey to said Grantee, its successors, and assigns, on exclusive perpetual easement with the right to erect, construct, install and thereafter use, operate, inspect, repair, maintain, replace, and remove water distribution lines and appurtenances over and across the lands shown on this plat, together with the right of ingress and egress over Grantor's adjacent lands of the purpose for which the above mentioned rights are granted. The easement hereby granted shall not exceed 15' in width, and Grantee is hereby authorized to designate the course of the easement herein conveyed except that when the pipeline(s) is installed, the easement herein granted shall be limited to a strip of land 15' in width, the center line thereof being the pipeline installed.

In the event the easement hereby granted abuts on a public road and the city, county or state hereafter widens or relocates the public road so as to require the relocation of this water line as installed, Grantor further grants to Grantee an additional easement over and across the land shown on this plat for the purpose of laterally relocating said water line as may be necessary to clear the road improvements, which easement hereby granted shall be limited to a strip of land 15' in width, the center line thereof being the pipeline as relocated.

The consideration recited herein shall constitute payment in full for all damages sustained by Grantor by reason of the installation, maintenance, repair, replacement and relocation of the structures referred to herein. This agreement together with other provisions of this grant shall constitute an easement for the benefit of the Grantee, its successors, and assigns. The Grantor covenants that it is the owner of the above-described lands and that said lands are free and clear of all encumbrances and liens except the following:

The easement conveyed herein was obtained or improved through Federal financial assistance. This easement is subject to the provisions of Title VI of the Civil Rights Act of 1964 and the regulations issued pursuant thereto for so long as the easement continues to be used for the same or similar purpose for which financial assistance was extended or for so long as the Grantee owns it, whichever is longer.

IN WITNESS WHEREOF the said Grantor executed this instrument this ____ day of _____, 20__.

CARMEN AVILA PHASE 3, LLC
VICTOR DANIEC, MANAGER
P.O. BOX 2604
EDINBURG, TEXAS 78540

HIDALGO COUNTY CERTIFICATE OF PLAT APPROVAL

I, THE UNDERSIGNED CERTIFY THAT THIS PLAT OF SUNFLOWER RANCHETTES WAS REVIEWED AND APPROVED BY THE HIDALGO COUNTY HEALTH DEPARTMENT ON _____, 20__.

ENVIRONMENTAL HEALTH DIVISION MANAGER _____ DATE _____

STATE OF TEXAS COUNTY OF HIDALGO

I, THE UNDERSIGNED, A LICENSED PROFESSIONAL ENGINEER IN THE STATE OF TEXAS, DO HEREBY CERTIFY THAT THE PROPER ENGINEERING CONSIDERATIONS HAVE BEEN GIVEN TO THIS PLAT.

MARCO A. GONZALEZ
P.E. No. 120016
DATE: 8-24

STATE OF TEXAS COUNTY OF HIDALGO

OWNER'S DEDICATION, CERTIFICATION, AND ATTESTATION

CARMEN AVILA PHASE 3, LLC
VICTOR DANIEC, MANAGER
P.O. BOX 2604
EDINBURG, TEXAS 78540

STATE OF TEXAS COUNTY OF HIDALGO

BEFORE ME, the undersigned notary public, on this day personally appeared VICTOR DANIEC, MANAGER OF CARMEN AVILA PHASE 3, LLC, proved to me through his Texas Department of Public Safety Driver License to be the person whose name is subscribed to the foregoing instrument, who, being by me first duly sworn, declared that the statements therein are true and correct and acknowledged that he executed the same for the purposes and consideration thereby expressed.

Given under my hand and seal of office this _____ day of _____, 20__.

CLARISSA QUINTANILLA
Notary Public, State of Texas
My Commission Expires November 04, 2025
NOTARY ID: 129812255

CLARISSA QUINTANILLA - NOTARY PUBLIC

STATE OF TEXAS COUNTY OF HIDALGO

WE THE UNDERSIGNED CERTIFY that this plat of the SUNFLOWER RANCHETTES was reviewed and approved by the Hidalgo County Commissioners Court on _____, _____.

Hidalgo County Judge _____ Date _____
Hidalgo County Clerk _____ Date _____

APPROVED BY DRAINAGE DISTRICT:

HIDALGO COUNTY DRAINAGE DISTRICT NO. 1 HEREBY CERTIFIES THAT THE DRAINAGE PLANS FOR THIS SUBDIVISION COMPLY WITH THE MINIMUM STANDARDS OF THE DISTRICT ADOPTED UNDER THE TEXAS WATER CODE (49.211 C.J.). THE DISTRICT HAS NOT REVIEWED AND DOES NOT CERTIFY THAT THE DRAINAGE STRUCTURES DESCRIBED ARE APPROPRIATE FOR THE SPECIFIC SUBDIVISION BASED ON GENERALLY ACCEPTED ENGINEERING CRITERIA. IT IS THE RESPONSIBILITY OF THE DEVELOPER AND HIS ENGINEER TO MAKE THEIR DETERMINATIONS.

HIDALGO COUNTY DRAINAGE DISTRICT NO. 1

RAUL SESIN, P.E., C.F.M.
GENERAL MANAGER _____ DATE _____

STATE OF TEXAS COUNTY OF HIDALGO

FILED FOR RECORD IN HIDALGO COUNTY ARTURO GUJARDO, JR. HIDALGO COUNTY CLERK

ON: _____ AT _____ AM/PM
INSTRUMENT NUMBER _____
OF THE MAP RECORDS OF HIDALGO COUNTY, TEXAS

BY: _____ DEPUTY

FILENAME: F:\DATA\SUBD\HIDALGO CO\SUNFLOWER RANCHETTES\PLAT
DATE PREPARED: 6-13-24 PREPARED BY: M.G. CHECKED BY: M.G. APPROVED BY: A.G.
DATE REVISED: _____ REVISED BY: _____ CHECKED BY: _____ APPROVED BY: _____

SHEET NO. 1 of 2

