

Reference Pole 4  
 Latitude: 26.3581  
 Longitude: -98.1188

WR: 87876132  
 Easement #: N/A

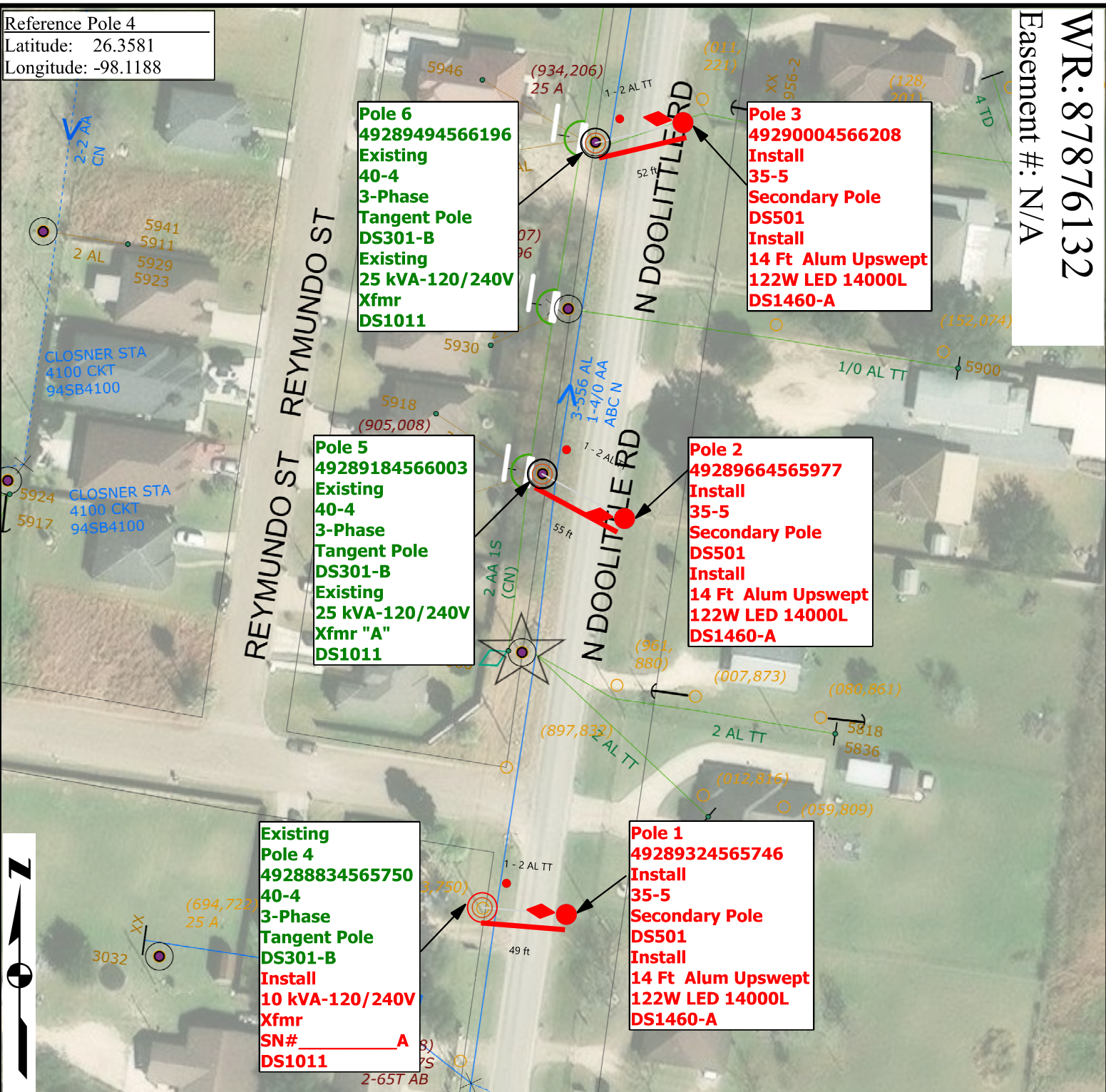

**Existing Pole 4**  
 49288834565750  
 40-4  
 3-Phase  
 Tangent Pole  
 DS301-B  
 Install  
 10 kVA-120/240V  
 Xfmr  
 SN# \_\_\_\_\_ A  
 DS1011

**Pole 6**  
 49289494566196  
 Existing  
 40-4  
 3-Phase  
 Tangent Pole  
 DS301-B  
 Existing  
 25 kVA-120/240V  
 Xfmr  
 DS1011

**Pole 5**  
 49289184566003  
 Existing  
 40-4  
 3-Phase  
 Tangent Pole  
 DS301-B  
 Existing  
 25 kVA-120/240V  
 Xfmr "A"  
 DS1011

**Pole 3**  
 49290004566208  
 Install  
 35-5  
 Secondary Pole  
 DS501  
 Install  
 14 Ft Alum Upswept  
 122W LED 14000L  
 DS1460-A

**Pole 2**  
 49289664565977  
 Install  
 35-5  
 Secondary Pole  
 DS501  
 Install  
 14 Ft Alum Upswept  
 122W LED 14000L  
 DS1460-A

**Pole 1**  
 49289324565746  
 Install  
 35-5  
 Secondary Pole  
 DS501  
 Install  
 14 Ft Alum Upswept  
 122W LED 14000L  
 DS1460-A



**Note to Crew:**

**COLOR CODE LEGEND**  
 RED -New Facilities  
 GREEN -Existing/Transfer Facilities  
 BLUE -Facilities to Be Removed

-Update each pole ID tag with correct 14 digit GPS location number marked in **RED** which matches the XY coordinates obtained by GPS. **Blue** numbers refer to previous location ID  
**-CONTACT MARTIN MARTINEZ 956-292-7025 TECHNICIAN JUAN LOPEZ 956-460-3985**  
**-INSTALL OH FACILITIES TO SERVE 3 NEW STREET LIGHTS**

Job Description: CUSTOMER SERVICE-CI-NEW SERVICE		WR: 87876132	
		WO: DCP0360931	
Customer: MARTIN MARTINEZ	Date Completed: 07/24/2024		Man Hours: 12.81
Location: 176 5936 DOOLITTLE RD	County: HIDALGO		Project ID: 100039
District: 176 - Edinburg	City: EDINBURG	Crew HQ: 11711	
Circuit / Station: 94SB4100/CLOSNER	N V: 12.47KV	Phases: ABC N	
Drawn By: Carlos Vila	Tree Trimming: NO	OWR: 87796442	
Office #: 956-283-2413	Accessible: YES	ESID: 10032789480811412	
Issued for:		Scale: 1:80	
<b>FINAL</b>		Page 1 of 1	



Rev. N/A