

I/We, the property owners/residents along and between a portion of Lot 5 Section 235 Texas-Mexican Railway Company's Survey, Hidalgo County, Texas, as per map thereof recorded in Volume 1, Page 12 acknowledge a private road access easement that runs along and between these lots. We are petitioning the Lower Rio Grande Valley Development Council and Hidalgo County Commissioner's Court to name this private service road. Beginning Coordinates are as follow: 26.341151, -98.212413 and ending at 26.34093, -98.21079

We are petitioning the Lower Rio Grande Development Council 911 Services Department to name this private road as follows:

- 1) Alfonso Zenaida Dr.
- 2) Los Cantu's Dr
- 3) Alfonso Cantu Dr.

Cristina Reyna

Printed Name

Cristina Reyna

Signature

Carilu Cantu

Printed Name

Carilu Cantu

Signature

Rogelio Cantu

Printed Name

Rogelio Cantu

Signature

Printed Name

Signature

Printed Name

Signature

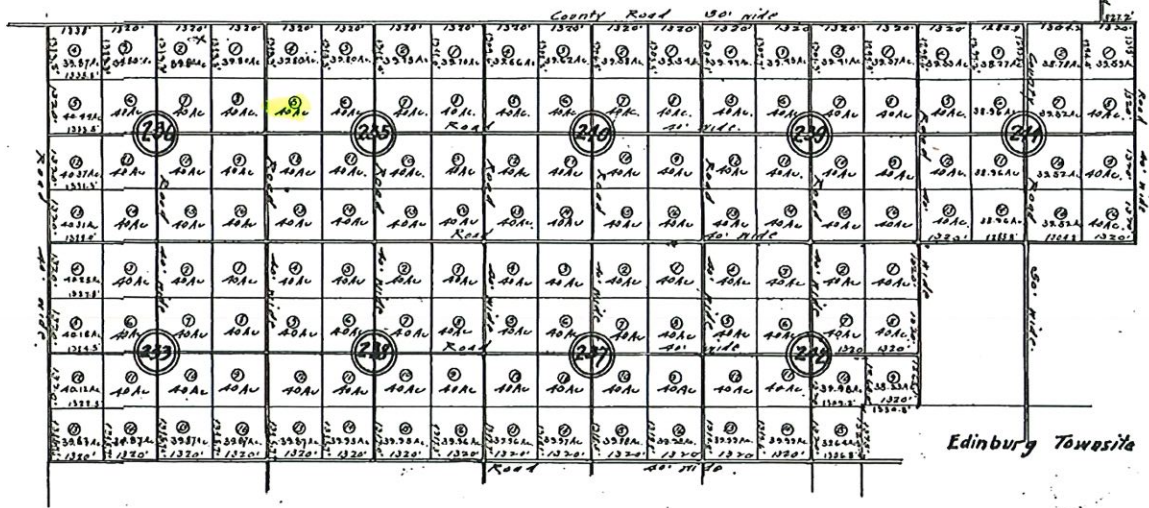

Map showing
**Sub-division of Sections 233, 235,
 236, 237, 238, 239, 240, 242, 244,
 Hidalgo County, Texas.**

Scale- 1" = 2000 feet.

State of Texas,
 County of Hidalgo.

Know all men by these presents, That we, the undersigned, being the owners of certain 640 acre sections of land in Hidalgo County, Texas, here inalter described, have subdivided the same into smaller tracts, as is more particularly shown on plat hereto attached, the ownership of said sections being more particularly described as follows: John Casner and W.F. Sprague; Sec. 236, 237, 238, 239, 242, 244, and Valley Reservoir and Canal Co.; Sec. 233, 235, 240, 240.
 And we hereby dedicate to public use the roads as shown on this map to be used by the public exclusively as highways only. But an express reservation is hereby made by and for the grantors herein, of the use of said roads for the purpose of establishing along, thru or across all roads or property lots as shown by this map, telephone or telegraph lines, electric or steam railroads and canals or drainage ditches, and for all such other purposes as do not conflict with the rights of passage along such highways hereby dedicated to the public.

Witness our, and each of our hands, and the seal of the Valley Reservoir & Canal Company hereon impressed this, the 30th day of August, A.D. 1913.

Attest: Valley Reservoir and Canal Co.

J. C. Blumica, Secretary

John Casner and W. F. Sprague
 Valley Reservoir and Canal Co.
 By W. F. Sprague, President

State of Texas,
 County of Hidalgo.

Before me, the undersigned authority on this day personally appeared John Casner and W. F. Sprague, known to me to be the persons whose names are subscribed to the foregoing instrument and acknowledged to me that they executed the same for the purposes and consideration therein expressed.
 Given under my hand and seal of office, this the 30th day of August, A.D. 1913.

W. N. Johnston, Notary Public
 Hidalgo County, Texas

State of Texas,
 County of Hidalgo.

Before me, the undersigned authority, on this day personally appeared W. F. Sprague, whose name is subscribed to the foregoing instrument as President of the Valley Reservoir and Canal Co., and acknowledged to me that he executed the same for the purposes and consideration therein expressed.
 Given under my hand and seal of office, this the 30th day of August, A.D. 1913.

W. N. Johnston, Notary Public
 Hidalgo County, Texas.

State of Texas,
 County of Hidalgo.

I, D. M. Collins, Civil Engineer and Surveyor, do hereby certify that the foregoing map is a full, true and complete map of the subdivision of the said sections as surveyed by me, and of the lots and sections thereof as actually surveyed and platted.
 Witness my hand this the 30th day of August, A.D. 1913.

D. M. Collins.

Subscribed and sworn to before me, this 30th day of Aug, A.D. 1913

W. N. Johnston, Notary Public
 Hidalgo County, Texas.

Seal

