



Planning Department

Anthony Uresti
Director of Planning

Main Office

2818 S. Business Hwy 281
Edinburg, Texas 78539
Phone (956) 318-2840

Precinct No. 1 Substation

1900 Joe Stephens Ave. Ste. A
Weslaco, TX 78596
Phone (956) 968-4734

Precinct No. 3 Substation

2401 N. Moorefield Road
Mission, Texas 78572
Phone (956) 205-7045

PIPELINE AND UTILITY PERMIT APPLICATION PACKET

Contact the Director of Hidalgo County Planning Department to discuss the scope of the project

1. Please return the following for processing (in duplicate)
 - a. Permit application form.
 - b. Locator map.
 - c. Plans/profile of pipe or utility crossing.
 - d. Applicant's insurance certificate (in compliance with Schedule A).

2. Check payable to Hidalgo County Planning Department for appropriate fee(s) upon approval by the Hidalgo County Commissioners Court.

Hidalgo County Planning Department will make effort to process permit applications within a minimum of 30 days after receipt of the above required information.

All questions regarding this application should be addressed to the Director of Hidalgo County Planning Department.



**Planning
Department**

Anthony Uresti
Director of Planning

Main Office

2818 S. Business Hwy 281
Edinburg, Texas 78539
Phone (956) 318-2840

Precinct No. 1 Substation

1900 Joe Stephens Ave. Ste. A
Weslaco, TX 78596
Phone (956) 968-4734

Precinct No. 3 Substation

2401 N. Moorefield Road
Mission, Texas 78572
Phone (956) 205-7045

PIPELINE AND UTILITY PERMIT APPLICATION PACKET

THE STATE OF TEXAS

COUNTY OF HIDALGO

PRECINCT 1

**APPLICATION AND AGREEMENT FOR PIPELINE OR
UTILITY PERMIT**

FTR# 5314105

Date: 09/04/2025

HOUSLEY GROUP (hereinafter referred to as "Applicant") does hereby make application to the Hidalgo County through the Hidalgo County Planning Department (hereinafter referred to as "HCPD") to construct, maintain and repair pipelines or utilities across the easements, right-of-ways, property or property interest as described below.

Information required:

1. Name, Address and Phone number of Applicant:
HOUSLEY GROUP, 3550 BRYANT BLVD, SAN ANGELO, TX 76903
KEN WILSON-977-972-0161
2. Name, Address and Phone number of company or agency owning Pipeline or Utility (please indicate if same as Applicant):
FRONTIER-2611 45TH STREET, DICKNSON, TX 77539
KEVIN MOSELEY-512-818-2460
3. Name, Address and Phone number of operator of Pipeline or Utility (please indicate if same as Applicant):
FRONTIER-2611 45TH STREET, DICKNSON, TX 77539
KEVIN MOSELEY-512-818-2460
4. Name, Address and Phone number of contractor to install Pipeline or Utility:
HOUSLEY GROUP, 3550 BRYANT BLVD, SAN ANGELO, TX 76903
KEN WILSON-977-972-0161



Planning Department

Anthony Uresti
Director of Planning

Main Office

2818 S. Business Hwy 281
Edinburg, Texas 78539
Phone (956) 318-2840

Precinct No. 1 Substation

1900 Joe Stephens Ave. Ste. A
Weslaco, TX 78596
Phone (956) 968-4734

Precinct No. 3 Substation

2401 N. Moorefield Road
Mission, Texas 78572
Phone (956) 205-7045

PIPELINE AND UTILITY PERMIT APPLICATION PACKET

See sheet 31` of 32 for Street Info

12. Utility Crossing Coordinate X: _____ Y: _____
(NAD 83 Texas South FIPS 4205 feet)
13. Number and size of lines:
PLACING 1.25" HDPE PIPE BY DIRECTIONAL BORE METHOD AND PULLING FIBER IN THE DUCT

14. Pressure (each line):

15. Content (each line):

16. Estimated date of installation of Pipeline or Utility:
After County Court Approval



Planning Department

Anthony Uresti
Director of Planning

Main Office

2818 S. Business Hwy 281
Edinburg, Texas 78539
Phone (956) 318-2840

Precinct No. 1 Substation

1900 Joe Stephens Ave. Ste. A
Weslaco, TX 78596
Phone (956) 968-4734

Precinct No. 3 Substation

2401 N. Moorefield Road
Mission, Texas 78572
Phone (956) 205-7045

PIPELINE AND UTILITY PERMIT APPLICATION PACKET

If requested permit is granted by HCPD, Applicant, in consideration thereof, agrees and binds itself as follows:

1. All pipelines or utilities herein will be horizontally placed within the right-of-way as determined by HCPD and at a minimum depth of five (5) feet below natural ground. Depth, horizontal, and vertical location shall be confirmed by HCPD Inspectors.
2. Location map, profile, and plans concerning the proposed pipeline or utility crossing will furnished with this application.
3. HCPD will be notified in writing ten days prior to the beginning date of construction under this permit.
4. Applicant will bear the entire expense of all future relocations of any pipelines or utilities should such relocation, at the sole discretion of the Hidalgo County Commissioners Court, be necessary for improvements, alteration, or maintenance of Hidalgo County's easement or property of interest.
5. Applicant will notify the HCPD at least 48 hours prior to covering work and or completion of its work and removal of its equipment from the job site to permit HCPD to make an inspection.
6. Upon notification by the HCPD, the Applicant will promptly repair or rectify any deficiency or condition caused by the Applicant's operations or installations under this permit. Applicant will leave easement in as near the same condition or better, in the HCPD's sole judgment, as it existed prior to the commencement of the operations under this permit.
7. Hidalgo County shall not be liable or responsible for, and shall be saved and held harmless by Applicant, and further shall be indemnified by Applicant, from and against any and all suits, actions, losses, damages, claims, or liability of any character, type, or description, including all expenses of litigation, court costs, attorney's fees, and engineering fees for injury or death to any person, or injury to any property, received or sustained by any person or persons or property, arising out of, or occasioned by, directly or indirectly, the performance of Applicant under this agreement, including claims and damages arising in part from the negligence of Hidalgo County.



Planning Department

Anthony Uresti
Director of Planning

Main Office

2818 S. Business Hwy 281
Edinburg, Texas 78539
Phone (956) 318-2840

Precinct No. 1 Substation

1900 Joe Stephens Ave. Ste. A
Weslaco, TX 78596
Phone (956) 968-4734

Precinct No. 3 Substation

2401 N. Moorefield Road
Mission, Texas 78572
Phone (956) 205-7045

PIPELINE AND UTILITY PERMIT APPLICATION PACKET

It is the expressed intent of the parties to this agreement that the indemnity provided for in this section is extended by Applicant to indemnify and protect Hidalgo County from the consequences of Hidalgo County's own negligence, whether that negligence is the sole or contributory cause of the resultant injury death, or damage.

Applicant further agrees to defend, at its own expense, with attorneys acceptable to Hidalgo County and on behalf of Hidalgo County, and in the name of Hidalgo County, any claim or litigation brought against Hidalgo County in connection with any such injury, death or damage.

Before construction is begun on such pipeline or utility crossings, Applicant will furnish to the HCPD a certificate of insurance (or other security approved by the HCPD) payable to Hidalgo County and protecting Hidalgo County (as an additional named insured) against any claims for personal injuries or damages to property resulting from the operations of Applicant, its agents, servants, employees, and contractors under this permit. Insurance is to be supplied in accordance with the attached Schedule A.

8. Hidalgo County makes no warranties, expressed or implied, in the granting of this permit; nor does Hidalgo County purport to grant any property interest or exclusive privileges whatsoever by granting such permit. It is specifically understood that Hidalgo County is not the agent for, nor does it act for, the fee owners or any persons or entities having any right, or title to possession of the land upon which Hidalgo County's easement or other property interest is located. Furthermore, in granting this permit Hidalgo County makes no representation or warranty that it has any property interest, including, but not limited to, an easement or right of way, in the land upon which Applicant constructs, maintains, repairs, or modifies the pipelines or utilities, made the subject of this application, nor does Hidalgo County make any representation or warranty as to the validity, quality or extent of such property interest, if any. Applicant acknowledges its understanding that Hidalgo County in granting this permit, does not convey or grant to Applicant any rights, title or interest for which is has no legal authority to grant or convey.
9. Applicant binds itself to comply with all federal, state, and local laws or regulations and will obtain all necessary permits from all local and federal agencies required by law before installation or construction is begun.



Planning Department

Anthony Uresti
Director of Planning

Main Office

2818 S. Business Hwy 281
Edinburg, Texas 78539
Phone (956) 318-2840

Precinct No. 1 Substation

1900 Joe Stephens Ave. Ste. A
Weslaco, TX 78596
Phone (956) 968-4734

Precinct No. 3 Substation

2401 N. Moorefield Road
Mission, Texas 78572
Phone (956) 205-7045

PIPELINE AND UTILITY PERMIT APPLICATION PACKET

10. Applicant will install its pipelines and utilities in a manner and location as shown in the plans and specifications filed with HCPD in support of this application for permit. Hidalgo County Planning Department's representative may at any time make such inspection as such engineer or other representation may deem necessary to assure that the construction of the pipeline or utilities is in accordance with the plans and specifications submitted, and said engineer or representative shall have the right to temporarily suspend Applicant's work if necessary, while such inspection is being made. Should Applicant not install the pipelines or utilities in accordance with the terms and conditions of this permit, Applicant agrees that Hidalgo County shall have the right to require, at Applicant's expense, the removal of the pipelines and utilities and its replacement in conformance to said plans and specifications and conditions of this permit. Hidalgo County may revoke this permit and suspend all work hereunder if it is determined by Hidalgo County that the pipelines or utilities are not being installed in accordance with such plans and specifications and conditions of this permit. The suspension or revocation of this permit shall not be a basis for a claim for damages against Hidalgo County.
11. Except in emergency situations where it is necessary to protect life and property, Applicant will not make any change, modification, or alteration in or to the pipelines or utilities without first securing a new or amended permit from Hidalgo County prior to the making of any such change. Applicant will maintain the pipelines or utilities hereby authorized in good and safe condition, and in accordance with plans, specifications, and this permit.
12. Applicant agrees to pay HCPD a permit fee to cover administrative costs in the amount of **\$500.00**, plus a reimbursement to HCPD for any necessary engineering fees which may be incurred for the study and processing of the Application. This fee will permit a single pipeline or utility to be within County right-of-way. Applicant further agrees to pay an additional fee of **\$500.00** for each additional line included in permit application at the same location; however, more than one location may be included in a single application.

Requests to lay additional line or lines, not included in an initial permit application, must be made by separate application, with new permit fees paid accordingly and support data provided.



Planning Department

Anthony Uresti
Director of Planning

Main Office

2818 S. Business Hwy 281
Edinburg, Texas 78539
Phone (956) 318-2840

Precinct No. 1 Substation

1900 Joe Stephens Ave. Ste. A
Weslaco, TX 78596
Phone (956) 968-4734

Precinct No. 3 Substation

2401 N. Moorefield Road
Mission, Texas 78572
Phone (956) 205-7045

PIPELINE AND UTILITY PERMIT APPLICATION PACKET

Permit fees may be waived where Applicant is a state, county, municipality, or a special political subdivision.

13. The Applicant is allowed one hundred twenty days (120) from the granting of the permit to start construction of the pipelines or utilities crossings. Once started, the Applicant is allowed ninety (90) days to complete all work under such permit. All construction must be completed within two hundred ten (210) days from the date of issuance of permit. Upon application, extension of the time periods set forth in this paragraph may be granted by the Hidalgo County Commissioners Court. Such applications for extension must be received by HCPD at least thirty days before the expiration of the two hundred ten (210) days period. A new permit fee, in accordance with Paragraph 12 hereof, will be charged for each extension granted.

Construction of any pipeline or utility crossing will not begin until written approval has been given by HCPD.

14. All provisions of the Pipeline and Utility Permit Administration Policy of Hidalgo County, if any, and all amendments thereto, are hereby incorporated herein as part of the terms and conditions of this permit for all purposes.
15. Applicant warrants and represents that it has secured from all fee owners of the involved property an easement or other property rights to construct, repair or modify the pipeline or utility in the manner set forth herein.
16. This Pipeline and Utility Permit if granted by Hidalgo County is subject to any and all other requirements, specifications and conditions listed in Exhibit A attached hereto.
17. Hidalgo County requires all coordinates of all utility crossings. Horizontal datum to be in NAD 83 State Plane Texas South 4205 feet and vertical datum in NAVD 88 Geoid 12a.



Planning Department

Anthony Uresti
Director of Planning

Main Office

2818 S. Business Hwy 281
Edinburg, Texas 78539
Phone (956) 318-2840

Precinct No. 1 Substation

1900 Joe Stephens Ave. Ste. A
Weslaco, TX 78596
Phone (956) 968-4734

Precinct No. 3 Substation

2401 N. Moorefield Road
Mission, Texas 78572
Phone (956) 205-7045

PIPELINE AND UTILITY PERMIT APPLICATION PACKET

18. This permit constitutes the entire agreement between the parties with regard to the subject matter hereof, and all prior agreements, representations, and negotiations between the parties regarding the subject matter are hereby superseded. This permit shall not be altered or amended except by an agreement in writing executed by the parties hereto.

19. Applicant warrants and represents that its undersigned representative has full authority to bind Applicant to the terms and conditions of the foregoing Application and Agreement for Pipeline or Utility Permit.

DATED this 09 day of APRIL, 2025.

SANDEEP BODDAPATI
(Name of Applicant – Printed or Typed)

By: [Signature]
Signature

Title: DELIVERY MANAGER

STATE OF TEXAS
COUNTY OF COLLIN

SUBSCRIBED AND SWORN TO before me the Applicant,
Sandeep Boddapati, on this 9th day of April, 2025,
to which witness my hand and seal of office.

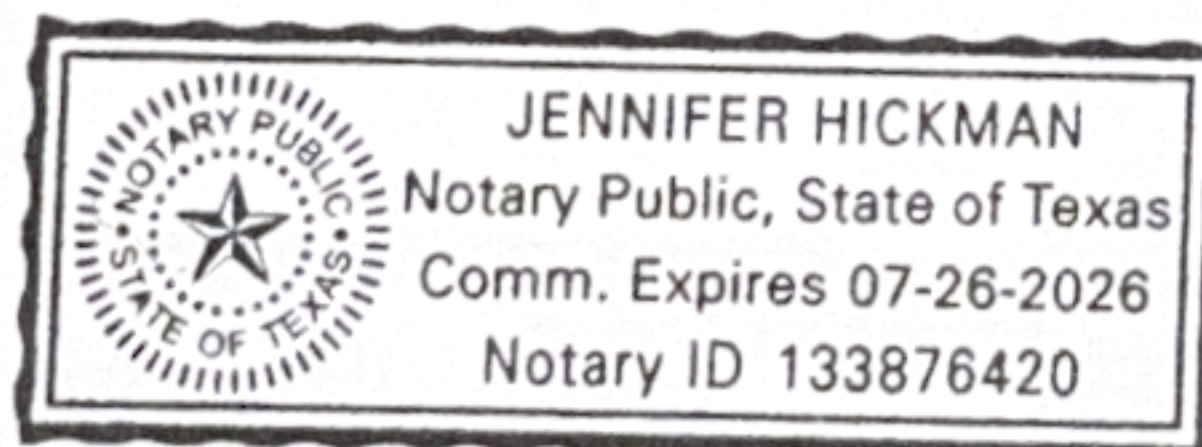

[Signature]
Notary Public for the State of Texas
My Commission Expires: 7/26/26



**Planning
Department**

Anthony Uresti
Director of Planning

Main Office

2818 S. Business Hwy 281
Edinburg, Texas 78539
Phone (956) 318-2840

Precinct No. 1 Substation

1900 Joe Stephens Ave. Ste. A
Weslaco, TX 78596
Phone (956) 968-4734

Precinct No. 3 Substation

2401 N. Moorefield Road
Mission, Texas 78572
Phone (956) 205-7045

PIPELINE AND UTILITY PERMIT APPLICATION PACKET

**APPROVAL OF APPLICATION BY
HIDALGO COUNTY PLANNING DEPARTMENT**

Came on for consideration this _____ day of _____,
20____. The above and foregoing Application for Pipeline and Utility
Permit, and after consideration of the same by the Hidalgo County
Commissioners Court, said Application and Agreement for Pipeline or
Utility Permit is hereby APPROVED.

HIDALGO COUNTY:

Richard F. Cortez, County Judge



Planning Department

Anthony Uresti
Director of Planning

Main Office

2818 S. Business Hwy 281
Edinburg, Texas 78539
Phone (956) 318-2840

Precinct No. 1 Substation

1900 Joe Stephens Ave. Ste. A
Weslaco, TX 78596
Phone (956) 968-4734

Precinct No. 3 Substation

2401 N. Moorefield Road
Mission, Texas 78572
Phone (956) 205-7045

PIPELINE AND UTILITY PERMIT APPLICATION PACKET

EXHIBIT A

(Please insert description of project location and supporting documents for proposed utility work)

**ADDITIONAL REMARKS SCHEDULE**

AGENCY Trimble-Batjer Insurance Associates LLP		NAMED INSURED Housley Communications, Inc. DBA Housley Group	
POLICY NUMBER SEE PAGE 1		P. O. Box 2899 San Angelo, TX 76902	
CARRIER SEE PAGE 1	NAIC CODE SEE P 1	EFFECTIVE DATE: SEE PAGE 1	

ADDITIONAL REMARKS

THIS ADDITIONAL REMARKS FORM IS A SCHEDULE TO ACORD FORM,
FORM NUMBER: ACORD 25 FORM TITLE: Certificate of Liability Insurance

SPECIAL PROVISIONS:

GL/AL/WC Policies include a blanket 30 day notice of cancellation endorsement (except nonpay), a blanket additional insured endorsement (except WC) with GL including products/completed operations and with GL/AL including primary & non-contributory coverage & a blanket waiver of subrogation endorsement and WC includes a blanket alternate employer endorsement all in favor of any person or organization as required by signed, written contract.

Excess liability is follow form.

WE HAVE ISSUED AN INDUSTRY STANDARD ACORD CERTIFICATE OF INSURANCE FOR OUR CUSTOMER. A LAW PASSED BY THE TEXAS LEGISLATURE EFFECTIVE JANUARY 1, 2012 (SENATE BILL 425) PROHIBITS US FROM ADDING SPECIAL WORDING TO THE CERTIFICATE THAT WOULD (1) ALTER, AMEND OR EXTEND COVERAGE OR TERMS AND CONDITIONS PROVIDED BY THE INSURANCE POLICY; AND (2) PROVIDE FALSE OR MISLEADING INFORMATION CONCERNING THE INSURANCE POLICY; OR (3) REFER TO A LEGAL OR INSURANCE REQUIREMENT CONTAINED IN A CONTRACT.

KEYMAP

THIS BOUNDARY COMES UNDER HIDALGO COUNTY JURISDICTION

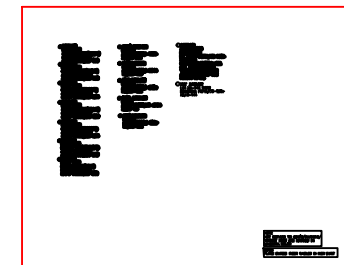
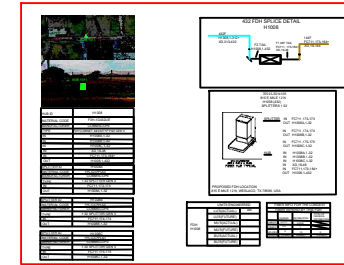
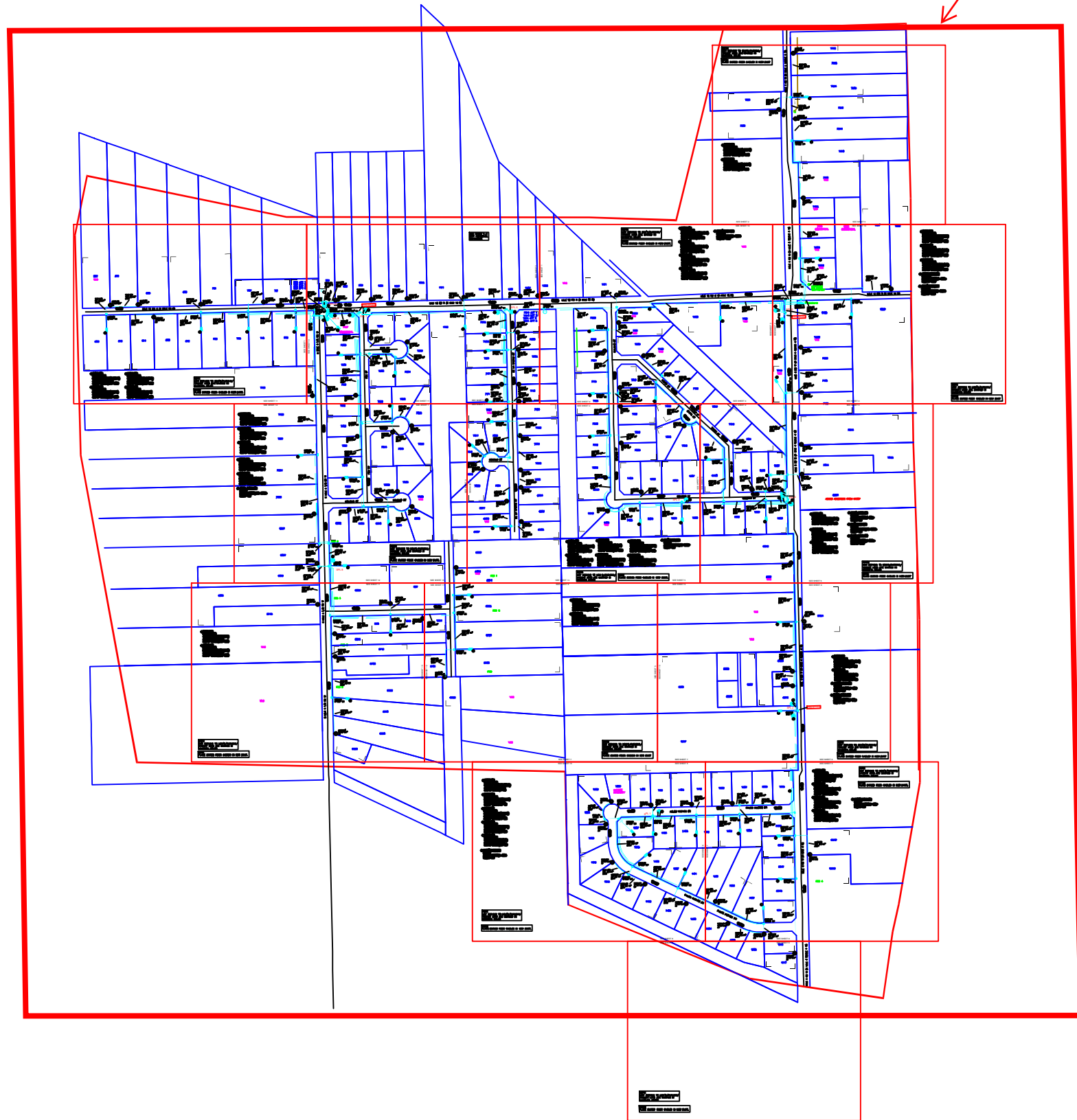

REVISIONS		



Frontier
COMMUNICATIONS

WESLACO
FDH-HUB H1008

PROJECT NUMBER: 5314105	C.O. AREA: WESLACO	EXCH. CODE: 70515
DRAWN DATE: 09/04/2025	ENGR: HOUSLEY	CNTY: HIDALGO
SCALE: 1:100	PHONE: N/A	FILE:
TWNSHP:	TAX DISTRICT: TO684	DWG KEY OF -
	RNG:	SEC:

UNDERGROUND 12'
from EOP south of
W MILE 12 RD N (E MILE 12 N) of 1226'
and 2' from ROW

UNDERGROUND 34'
from EOP north of
W MILE 12 RD N (E MILE 12 N) of 390'
and 2' from ROW

UNDERGROUND 32'
from EOP south of
W MILE 12 RD N (E MILE 12 N) of 1820'
and 2' from ROW

UNDERGROUND 32'
from EOP south of
W MILE 12 RD N (E MILE 12 N) of 1820'
and 2' from ROW

UNDERGROUND 12'
from EOP west of
FOX ST of 1096'
and 2' from ROW

UNDERGROUND 34'
from EOP north of
W MILE 12 RD N (E MILE 12 N) of 413'
and 2' from ROW

UNDERGROUND 7'
from EOP west of
N MILE 4 1/2 RD W of 1320'
and 2' from ROW

UNDERGROUND 12'
from EOP south of
RUIZ ST of 300'
and 2' from ROW

UNDERGROUND 3'
from EOP west of
DE LA MADRID ST of 1224'
and 2' from ROW

SEE SHEET 1-1
FOR ADDITIONAL
REFERENCE

SEE SHEET 2

UNITS / ACCT CODES

FP004	1
FP030	3
FS26	267
FS27	63
FP017	7
FP43F	1415
FP029	3800
FP032	7360
FP58A	15
FP58B	8
FP58D	6
FP59A	2990
FP59B	1145
FS51	36
FS14A	1
FS51	36
FS14A	1
FS51	36
FS14A	1
FS53	312
FS14B	1

REVISIONS



Frontier
COMMUNICATIONS

WESLACO
FDH-HUB H1008

PROJECT NUMBER: 5314105	C.O. AREA: WESLACO
ENGR: HOUSLEY	CNTY: HIDALGO
PHONE: N/A	FILE:
SCALE: 1:100	TAX DISTRICT: TO684
TWNSHP:	RNG:
DWG 1	OF 15
SEC:	

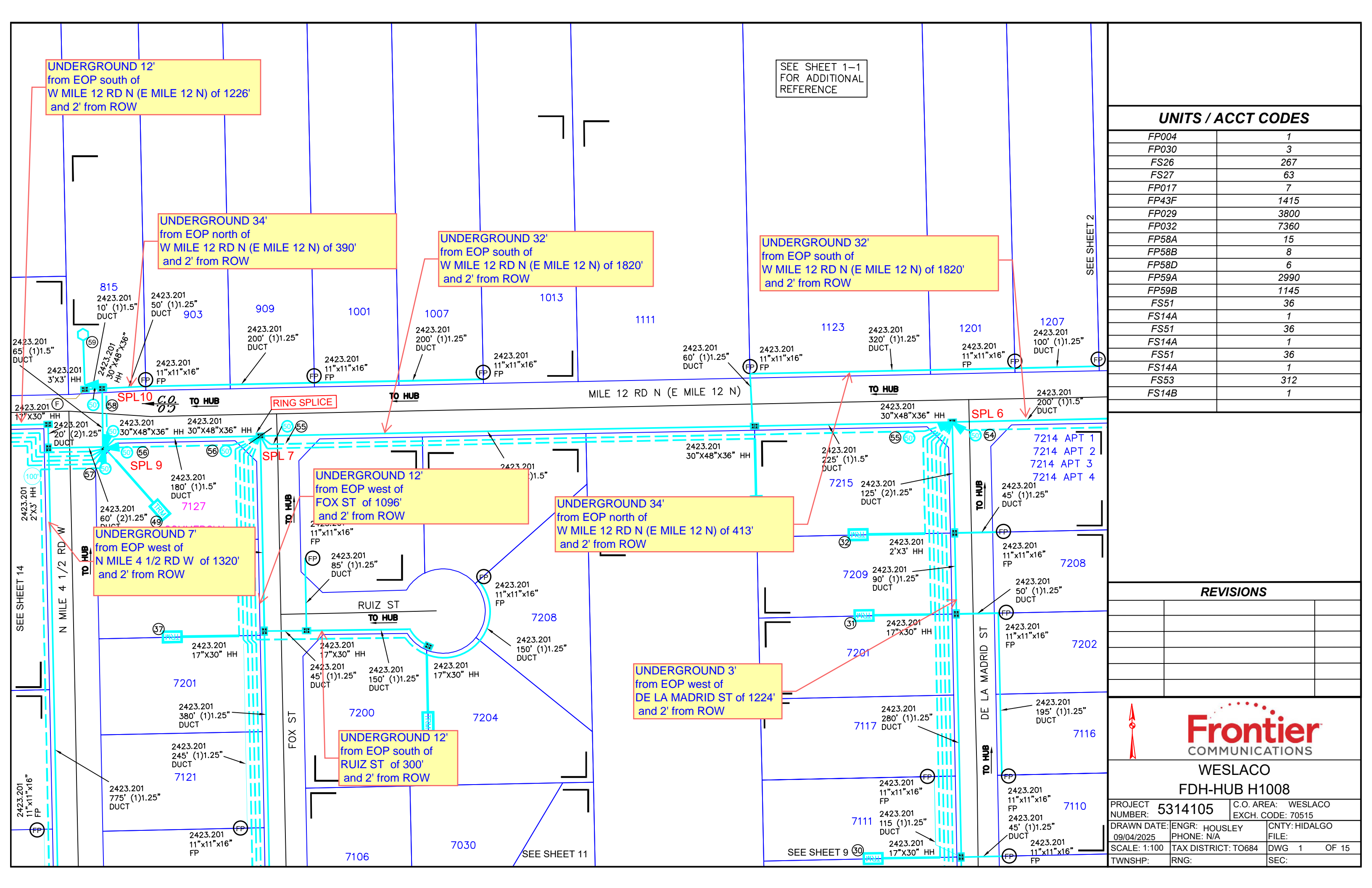

③⑩ 2423.201
FIBER TERM
4 PORT 1000FT(555FT)
ARFTP FT-184631
ARFTP H1008,187-190

③⑪ 2423.201
FIBER TERM
6 PORT 500FT(270FT)
ARFTP FT-184632
ARFTP H1008,193-198

③⑫ 2423.201
FIBER TERM
6 PORT 500FT(180FT)
ARFTP FT-184633
ARFTP H1008,199-204

③⑬ 2423.201
FIBER TERM
4 PORT 1000FT(480FT)
ARFTP FT-184637
ARFTP H1008,223-226

③⑭ 2423.201
FIBER TERM
6 PORT 500FT(280FT)
ARFTP FT-184638
ARFTP H1008,229-234

③⑮ 2423.201
FIBER TERM
6 PORT 1000FT(620FT)
ARFTP FT-184639
ARFTP H1008,235-240

④⑨ 2423.201
FIBER TERM
6 PORT 100FT(50FT)
ARFTP FT-184650
ARFTP H1008,301-306

⑤④ 1860' 2423.201
FO 288
ARFTP H1008,1-168+
XD,169-288

⑤⑤ 925' 2423.201
FO 432
ARFTP H1008,1-204+
XD,205-432

⑤⑥ 285' 2423.201
FO 432
ARFTP H1008,1-240+
XD,241-432

⑤⑦ 1755' 2423.201
FO 96
ARFTP H1008,241-276+
XD,37-96

⑤⑧ 205' 2423.201
FO 432
ARFTP H1008,1-312+
XD,313-432

⑤⑨ 2423.201
ARFTP H1008
FDH 48/432
IN: ARFTP FC711,173-190+
XD,19-48
OUT: ARFTP H1008,1-432
(3) 1:32 SPLITTERS
VACANT PAIRS IN HUB:
ARFTP H1008,313-432
XX.XXK TO CO.

Ⓕ XXX' 2423.201
144 XA-144 FIBER
WSLCTXXA FC711,173-190+
XD,19-144

NOTE:
NOT SERVING TO MDU'S/PARKING/
VACANT LOTS ARE MARKED IN
MAGENTA COLOR

NOTE:
PLACE BURIED FIBER CABLES IN NEW DUCT.

REVISIONS



**WESLACO
FDH-HUB H1008**

PROJECT NUMBER:	5314105	C.O. AREA:	WESLACO
		EXCH. CODE:	70515
DRAWN DATE:	09/04/2025	ENGR:	HOUSLEY
		PHONE:	N/A
SCALE:	1:100	CNTY:	HIDALGO
		FILE:	
TWNSHP:		TAX DISTRICT:	TO684
		RNG:	
		DWG:	1-1 OF 15
		SEC:	

NOTE:
NOT SERVING TO MDU'S/PARKING/
VACANT LOTS ARE MARKED IN
MAGENTA COLOR

NOTE:
PLACE BURIED FIBER CABLES IN NEW DUCT.

⑫ 2423.201
FIBER TERM
6 PORT 1500FT(1450FT)
ARFTP FT-184613
ARFTP H1008,73-78

⑤4 1860' 2423.201
FO 288
ARFTP H1008,1-168+
XD,169-288

⑬ 2423.201
FIBER TERM
6 PORT 1500FT(1010FT)
ARFTP FT-184614
ARFTP H1008,79-84

VAC

⑰ 2423.201
FIBER TERM
6 PORT 1500FT(1275FT)
ARFTP FT-184618
ARFTP H1008,109-114

⑳ 2423.201
FIBER TERM
4 PORT 500FT(440FT)
ARFTP FT-184627
ARFTP H1008,165-168

UNDERGROUND 16'
from EOP south of
W MILE 12 RD N (E MILE 12 N) of 1109'
and 2' from ROW

UNDERGROUND 32'
from EOP south of
W MILE 12 RD N (E MILE 12 N) of 1820'
and 2' from ROW

UNDERGROUND 5'
from EOP east of
SALINAS ST of 85'
and 2' from ROW

UNDERGROUND 5'
from EOP west of
SALINAS ST of 1056'
and 2' from ROW

UNDERGROUND 12'
from EOP west of
MARIN ST of 661'
and 2' from ROW

SEE SHEET 1

SEE SHEET 3

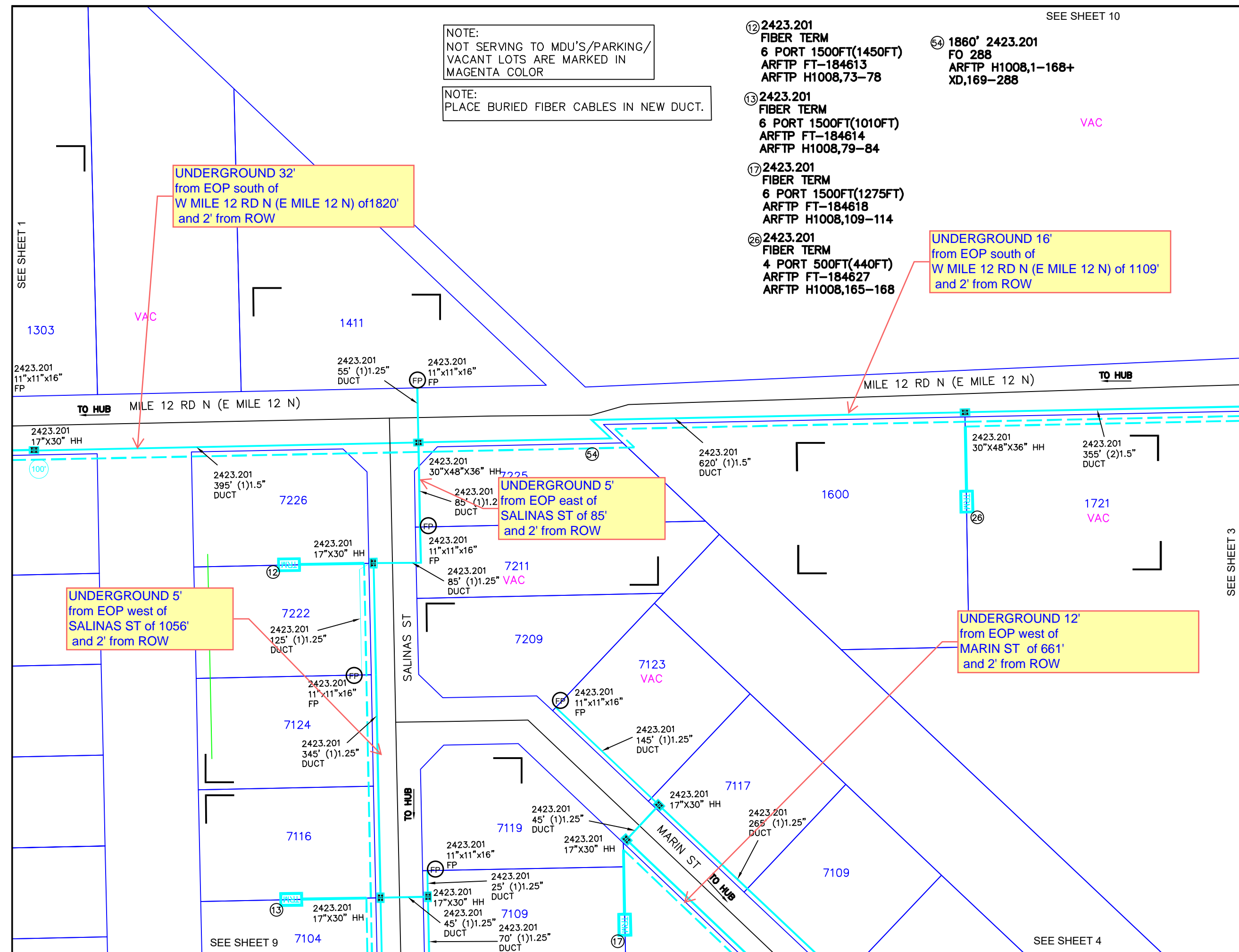

UNITS / ACCT CODES	
FP017	4
FP58D	2
FP58A	5
FP58B	6
FP59A	2055
FP59B	480

REVISIONS		



WESLACO
FDH-HUB H1008

PROJECT NUMBER: 5314105	C.O. AREA: WESLACO
EXCH. CODE: 70515	
DRAWN DATE: 09/04/2025	ENGR: HOUSLEY PHONE: N/A
SCALE: 1:100	TAX DISTRICT: TO684
TWNSHP: RNG:	CNTY: HIDALGO FILE: DWG 2 OF 15 SEC:

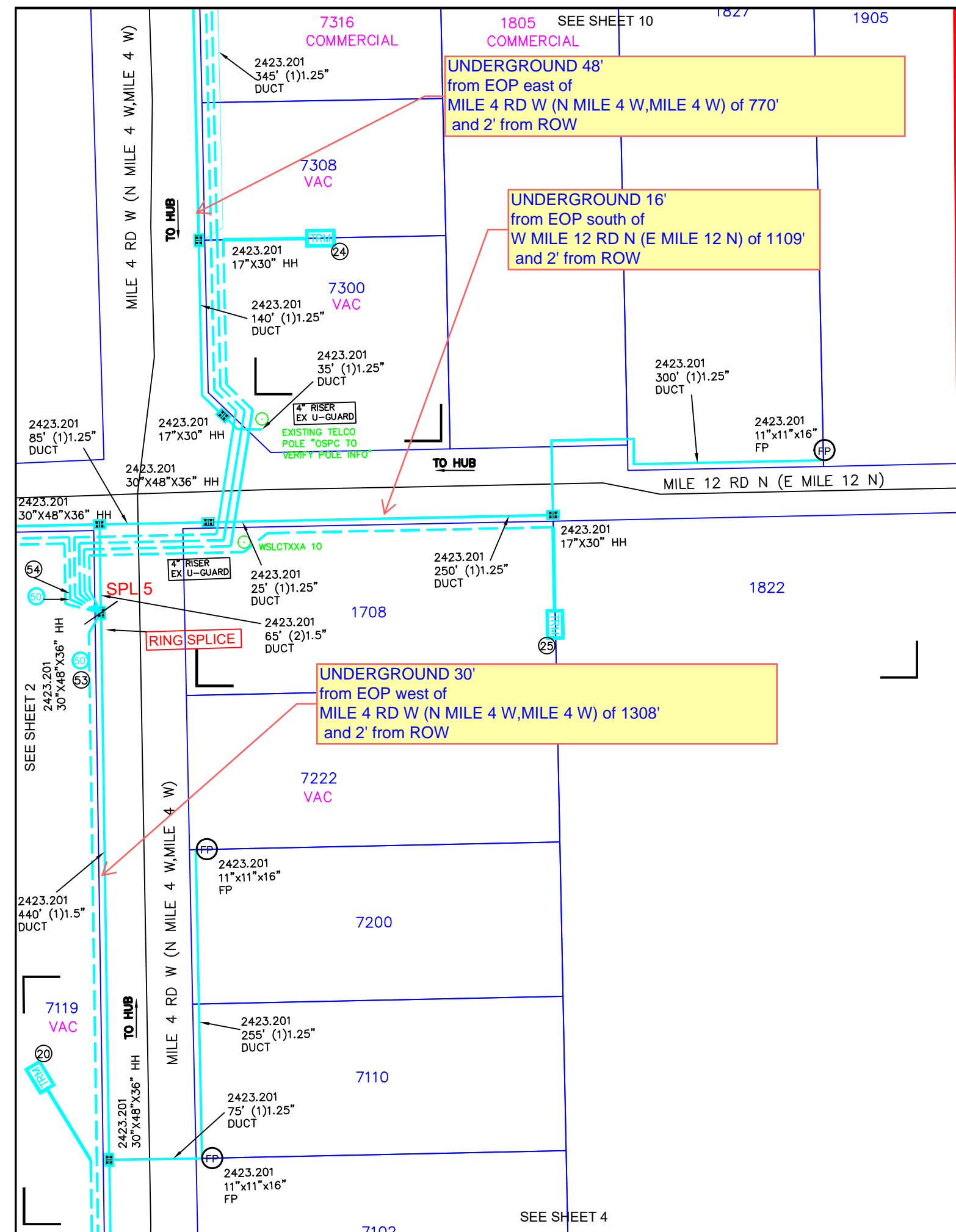

UNDERGROUND 48'
from EOP east of
MILE 4 RD W (N MILE 4 W, MILE 4 W) of 770'
and 2' from ROW

UNDERGROUND 16'
from EOP south of
W MILE 12 RD N (E MILE 12 N) of 1109'
and 2' from ROW

UNDERGROUND 30'
from EOP west of
MILE 4 RD W (N MILE 4 W, MILE 4 W) of 1308'
and 2' from ROW

- ②① 2423.201
FIBER TERM
6 PORT 1000FT(630FT)
ARFTP FT-184621
ARFTP H1008,127-132
- ②④ 2423.201
FIBER TERM
4 PORT 1000FT(515FT)
ARFTP FT-184625
ARFTP H1008,157-160
- ②⑤ 2423.201
FIBER TERM
4 PORT 1000FT(460FT)
ARFTP FT-184626
ARFTP H1008,161-164
- ⑤③ 1150' 2423.201
FO 288
ARFTP H1008,1-144+
XD,145-288
- ⑤④ 1860' 2423.201
FO 288
ARFTP H1008,1-168+
XD,169-288

NOTE:
NOT SERVING TO MDU'S/PARKING/
VACANT LOTS ARE MARKED IN
MAGENTA COLOR

NOTE:
PLACE BURIED FIBER CABLES IN NEW DUCT.

UNITS / ACCT CODES	
FP017	3
FP43F	1860
FP029	1445
FP032	2715
FP58A	3
FP58B	3
FP58D	4
FP59A	1940
FP59B	410
FS51	24
FS14A	1

REVISIONS		



WESLACO
FDH-HUB H1008

PROJECT NUMBER: 5314105	C.O. AREA: WESLACO EXCH. CODE: 70515
DRAWN DATE: 09/04/2025	ENGR: HOUSLEY PHONE: N/A
SCALE: 1:100	TAX DISTRICT: TO684
TWNSHP:	RNG:

CNTY: HIDALGO
FILE:
DWG 3 OF 15
SEC:

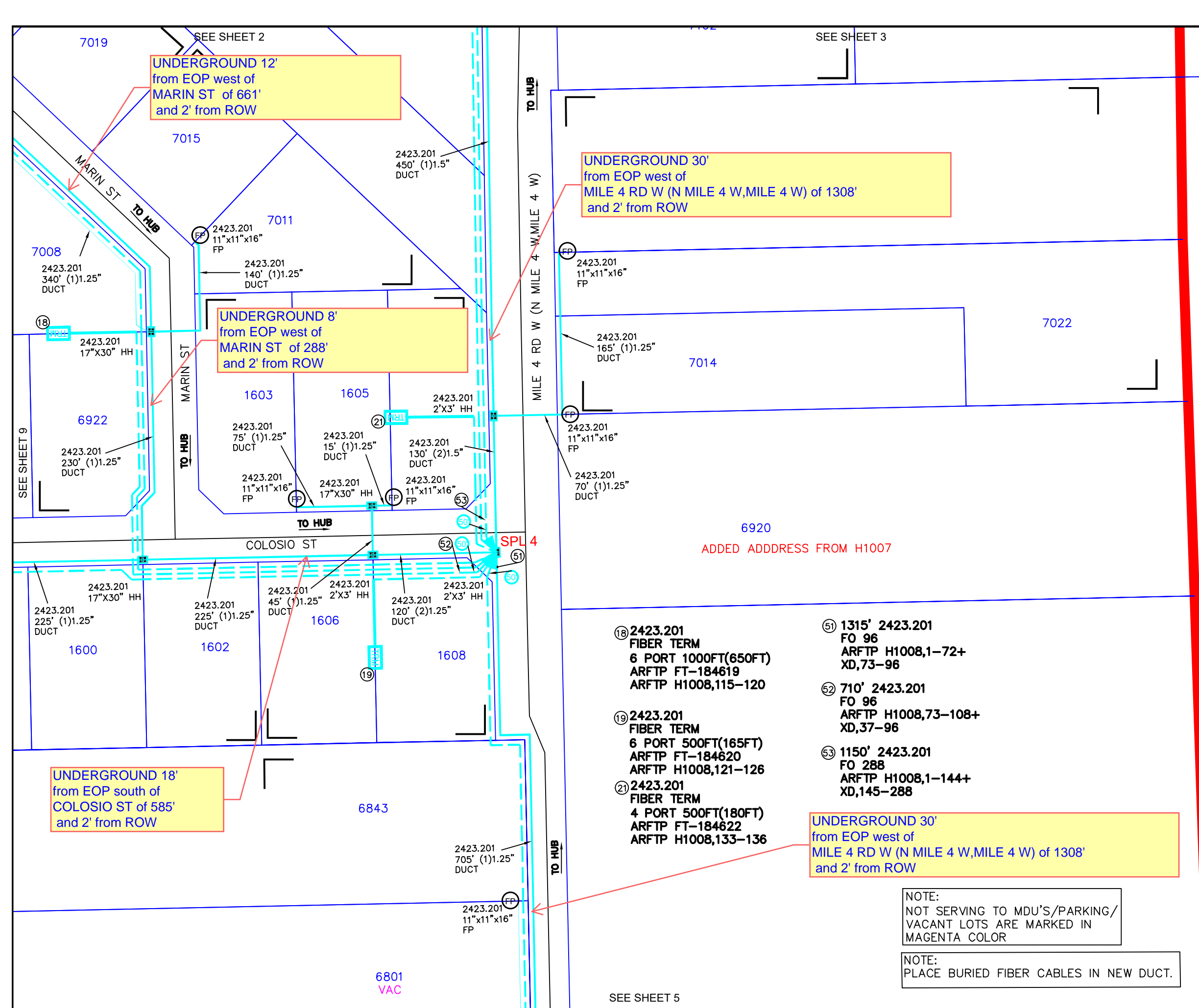

UNITS / ACCT CODES	
FP017	3
FP43F	1150
FP029	1275
FP032	1625
FP58A	6
FP58B	6
FP59A	1950
FP59B	590
FS51	36
FS14A	1

REVISIONS		



WESLACO
FDH-HUB H1008

PROJECT NUMBER: 5314105	C.O. AREA: WESLACO EXCH. CODE: 70515
DRAWN DATE: 09/04/2025	ENGR: HOUSLEY PHONE: N/A
SCALE: 1:100	TAX DISTRICT: TO684
TWNSHP:	RNG:
CNTY: HIDALGO	FILE:
DWG 4	OF 15
SEC:	

- ⑮ 2423.201 FIBER TERM
6 PORT 1000FT(650FT)
ARFTP FT-184619
ARFTP H1008,115-120
- ⑰ 2423.201 FIBER TERM
6 PORT 500FT(165FT)
ARFTP FT-184620
ARFTP H1008,121-126
- ⑱ 2423.201 FIBER TERM
4 PORT 500FT(180FT)
ARFTP FT-184622
ARFTP H1008,133-136
- ⑳ 1315' 2423.201 FO 96
ARFTP H1008,1-72+
XD,73-96
- ㉑ 710' 2423.201 FO 96
ARFTP H1008,73-108+
XD,37-96
- ㉒ 1150' 2423.201 FO 288
ARFTP H1008,1-144+
XD,145-288

NOTE:
NOT SERVING TO MDU'S/PARKING/
VACANT LOTS ARE MARKED IN
MAGENTA COLOR

NOTE:
PLACE BURIED FIBER CABLES IN NEW DUCT.

SEE SHEET 5

SEE SHEET 9

SEE SHEET 4

2423.201
335' (1)1.25"
DUCT

VAC

TO HUB

2423.201
35' (1)1.25"
DUCT

6724

2423.201
17"X30" HH

2423.201
11"x11"x16"
FP

UNDERGROUND 30'
from EOP west of
MILE 4 RD W (N MILE 4 W, MILE 4 W) of 1308'
and 2' from ROW

2423.201
485' (1)1.25"
DUCT

VAC

MILE 4 RD W (N MILE 4 W, MILE 4 W)

2423.201
290' (1)1.25"
DUCT

6653

2423.201
11"x11"x16"
FP

⑩ 2423.201
FIBER TERM
6 PORT 1000FT(530FT)
ARFTP FT-184611
ARFTP H1008,61-66

2423.201
85' (1)1.25"
DUCT

6635

⑪ 2423.201
FIBER TERM
6 PORT 100FT(50FT)
ARFTP FT-184612
ARFTP H1008,67-72

2423.201
11"x11"x16"
FP

⑤① 1500' 2423.201
FO 96
ARFTP H1008,1-48+
XD,49-96

6607

6613

⑤① 1315' 2423.201
FO 96
ARFTP H1008,1-72+
XD,73-96

SPL 2

RING SPLICE

2423.201
2'X3' HH

⑤①

⑤①

TO HUB

2423.201
590' (1)1.25"
DUCT

NOTE:
NOT SERVING TO MDU'S/PARKING/
VACANT LOTS ARE MARKED IN
MAGENTA COLOR

NOTE:
PLACE BURIED FIBER CABLES IN NEW DUCT.

UNITS / ACCT CODES

FP017	2
FP43F	1315
FP029	995
FP032	1340
FP58A	3
FP58B	2
FP59A	1105
FP59B	710
FS51	20
FS14A	1

REVISIONS



WESLACO
FDH-HUB H1008

PROJECT NUMBER: 5314105	C.O. AREA: WESLACO	
EXCH. CODE: 70515		
DRAWN DATE: 09/04/2025	ENGR: HOUSLEY	CNTY: HIDALGO
PHONE: N/A		FILE:
SCALE: 1:100	TAX DISTRICT: TO684	DWG 5 OF 15
TWNSHP:	RNG:	SEC:

SEE SHEET 7

SEE SHEET 6

SEE SHEET 13

SEE SHEET 5

NOTE:
NOT SERVING TO MDU'S/PARKING/
VACANT LOTS ARE MARKED IN
MAGENTA COLOR

NOTE:
PLACE BURIED FIBER CABLES IN NEW DUCT.

- ① 2423.201
FIBER TERM
6 PORT 1500FT(1305FT)
ARFTP FT-184602
ARFTP H1008,1-6
- ⑤ 2423.201
FIBER TERM
6 PORT 1000FT(515FT)
ARFTP FT-184606
ARFTP H1008,25-30
- ⑧ 2423.201
FIBER TERM
4 PORT 1500FT(995FT)
ARFTP FT-184609
ARFTP H1008,49-52
- ⑨ 2423.201
FIBER TERM
4 PORT 1000FT(760FT)
ARFTP FT-184610
ARFTP H1008,53-56

- ⑤ 1500' 2423.201
FO 96
ARFTP H1008,1-48+
XD,49-96

UNDERGROUND 30'
from EOP west of
MILE 4 RD W (N MILE 4 W, MILE 4 W) of 1308'
and 2' from ROW

UNDERGROUND 1'
from EOP west of
MILE 4 RD W (N MILE 4 W, MILE 4 W) of 1314'
and 2' from ROW

UNDERGROUND 12'
from EOP south of
PALOS NUEVOS DR (E MILE 12 N) of 998'
and 2' from ROW

UNDERGROUND 5'
from EOP south of
PALOS NUEVOS DR (E MILE 12 N) of 838'
and 2' from ROW

UNITS / ACCT CODES

FP017	4
FP58A	6
FP58B	6
FP59A	2005

REVISIONS



WESLACO
FDH-HUB H1008

PROJECT NUMBER: 5314105	C.O. AREA: WESLACO
EXCH. CODE: 70515	
DRAWN DATE: 09/04/2025	ENGR: HOUSLEY PHONE: N/A
SCALE: 1:100	TAX DISTRICT: TO684
TWNShp:	RNG:
CNTY: HIDALGO	FILE:
DWG 6	OF 15
SEC:	

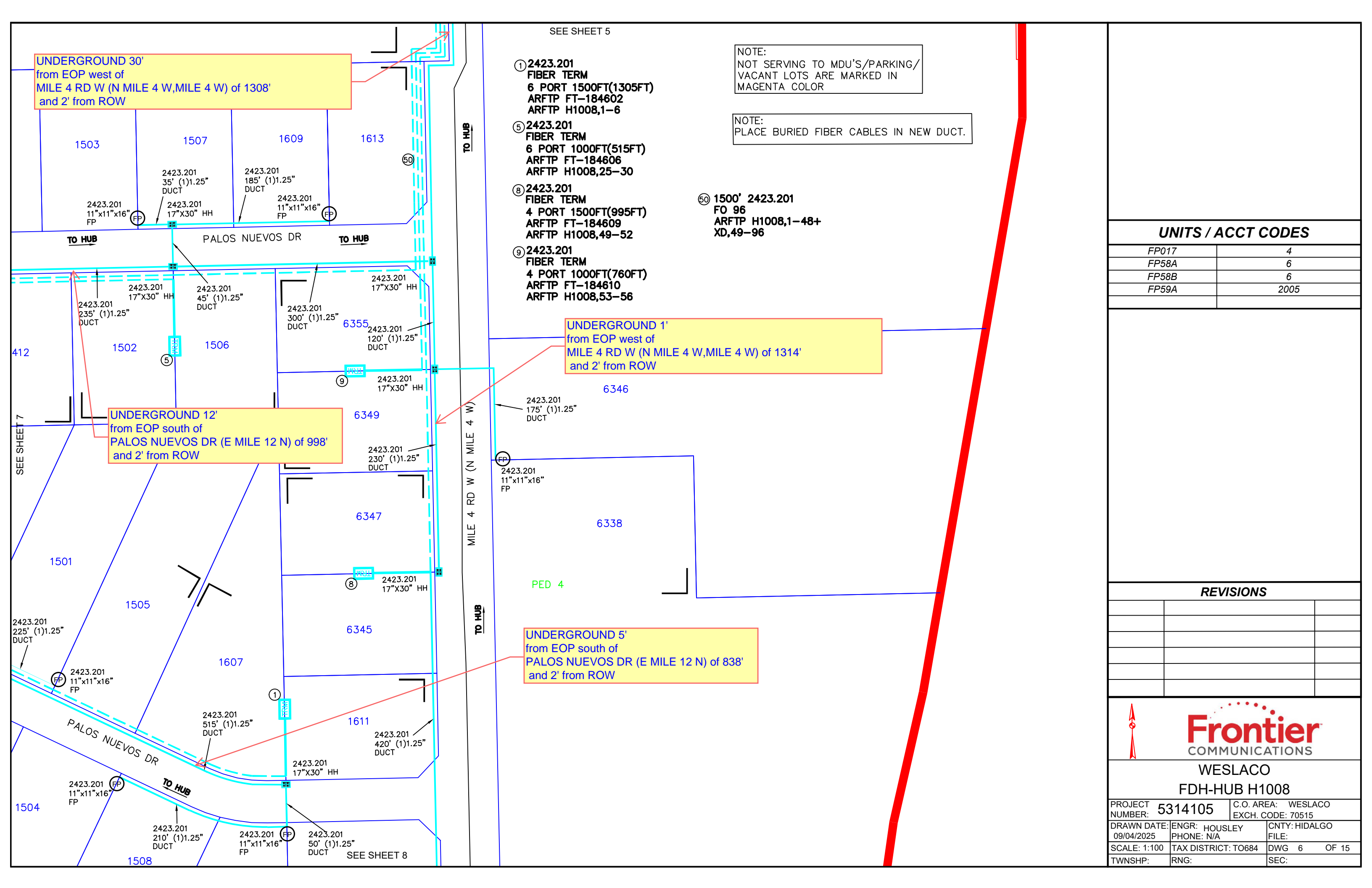

- ② 2423.201
FIBER TERM
6 PORT 1000FT(780FT)
ARFTP FT-184603
ARFTP H1008,7-12
- ③ 2423.201
FIBER TERM
6 PORT 1000FT(495FT)
ARFTP FT-184604
ARFTP H1008,13-18
- ④ 2423.201
FIBER TERM
4 PORT 500FT(220FT)
ARFTP FT-184605
ARFTP H1008,19-22
- ⑥ 2423.201
FIBER TERM
4 PORT 500FT(280FT)
ARFTP FT-184607
ARFTP H1008,31-34
- ⑦ 2423.201
FIBER TERM
4 PORT 100FT(50FT)
ARFTP FT-184608
ARFTP H1008,37-40
- ⑩ 1500' 2423.201
FO 96
ARFTP H1008,1-48+
XD,49-96

UNDERGROUND 13'
from EOP east of
PALOS NUEVOS DR (E MILE 12 N) of 350'
and 2' from ROW

UNDERGROUND 12'
from EOP south of
PALOS NUEVOS DR (E MILE 12 N) of 998'
and 2' from ROW

UNDERGROUND 5'
from EOP east of
PALOS NUEVOS DR (E MILE 12 N) of 838'
and 2' from ROW

NOTE:
NOT SERVING TO MDU'S/PARKING/
VACANT LOTS ARE MARKED IN
MAGENTA COLOR

NOTE:
PLACE BURIED FIBER CABLES IN NEW DUCT.

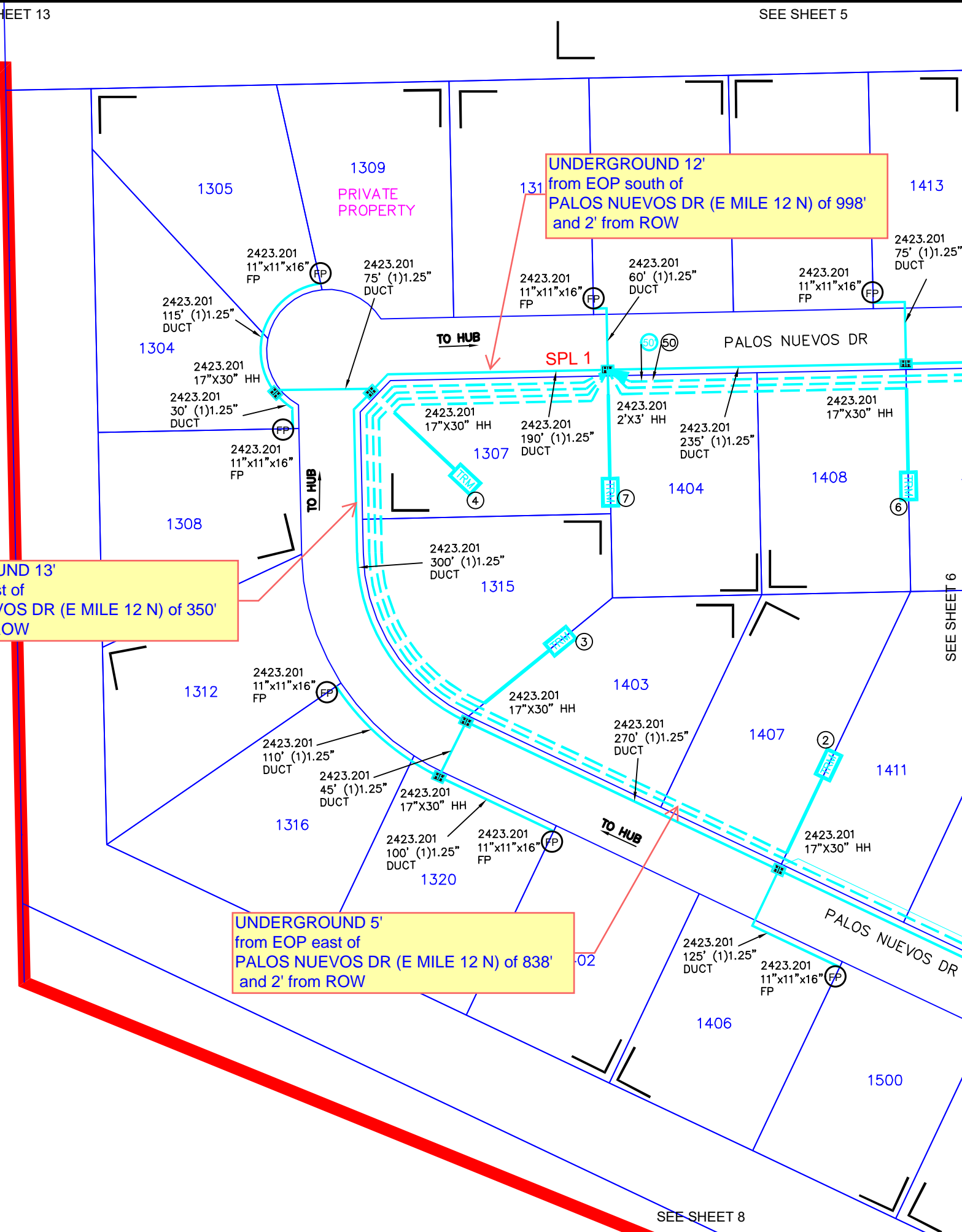

UNITS / ACCT CODES	
FP017	5
FP43F	1500
FP029	1305
FP032	2340
FP58A	7
FP58B	7
FP59A	2020
FP59B	225
FS51	36
FS14A	1

REVISIONS		



WESLACO
FDH-HUB H1008

PROJECT NUMBER: 5314105	C.O. AREA: WESLACO
EXCH. CODE: 70515	
DRAWN DATE: 09/04/2025	ENGR: HOUSLEY PHONE: N/A
SCALE: 1:100	CNTY: HIDALGO FILE:
TWNShP:	TAX DISTRICT: TO684
RNG:	DWG 7 OF 15
SEC:	

SEE SHEET 7

SEE SHEET 6
1610

1606

6117

2423.201
11"x11"x16"
FP

FP

MILE 4 RD W (N MILE 4 W, MILE 4 W)

UNITS / ACCT CODES

FP58A

1

REVISIONS

NO.	DESCRIPTION	DATE



WESLACO
FDH-HUB H1008

PROJECT NUMBER:	5314105	C.O. AREA:	WESLACO
		EXCH. CODE:	70515
DRAWN DATE:	09/04/2025	ENGR:	HOUSLEY
		PHONE:	N/A
		CNTY:	HIDALGO
SCALE:	1:100	TAX DISTRICT:	TO684
TWNSHP:		RNG:	
		DWG:	8 OF 15
		SEC:	

NOTE:
NOT SERVING TO MDU'S/PARKING/
VACANT LOTS ARE MARKED IN
MAGENTA COLOR

NOTE:
PLACE BURIED FIBER CABLES IN NEW DUCT.

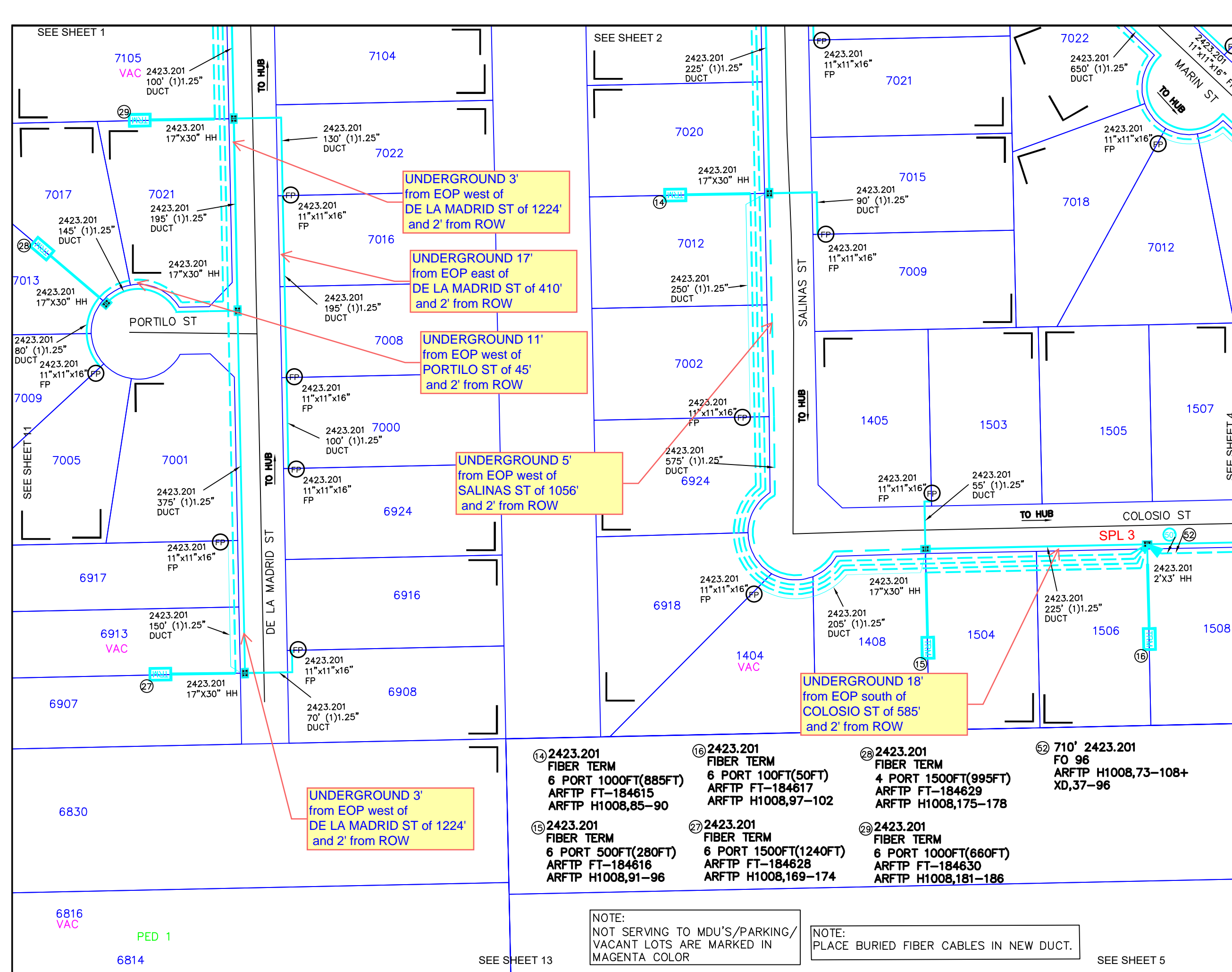

UNITS / ACCT CODES	
FP017	6
FP43F	710
FP029	1450
FP032	2225
FP58A	13
FP58B	7
FP59A	1955
FP59B	605
FS51	36
FS14A	1

REVISIONS		



Frontier
COMMUNICATIONS

WESLACO
FDH-HUB H1008

PROJECT NUMBER: 5314105	C.O. AREA: WESLACO EXCH. CODE: 70515
DRAWN DATE: 09/04/2025	ENGR: HOUSLEY PHONE: N/A
SCALE: 1:100	TAX DISTRICT: TO684
TWNSHP: RNG:	CNTY: HIDALGO FILE: DWG 9 OF 15 SEC:

UNDERGROUND 3'
from EOP west of
DE LA MADRID ST of 1224'
and 2' from ROW

UNDERGROUND 17'
from EOP east of
DE LA MADRID ST of 410'
and 2' from ROW

UNDERGROUND 11'
from EOP west of
PORTILO ST of 45'
and 2' from ROW

UNDERGROUND 5'
from EOP west of
SALINAS ST of 1056'
and 2' from ROW

UNDERGROUND 18'
from EOP south of
COLOSIO ST of 585'
and 2' from ROW

UNDERGROUND 3'
from EOP west of
DE LA MADRID ST of 1224'
and 2' from ROW

⑭ 2423.201
FIBER TERM
6 PORT 1000FT(885FT)
ARFTP FT-184615
ARFTP H1008,85-90

⑮ 2423.201
FIBER TERM
6 PORT 500FT(280FT)
ARFTP FT-184616
ARFTP H1008,91-96

⑯ 2423.201
FIBER TERM
6 PORT 100FT(50FT)
ARFTP FT-184617
ARFTP H1008,97-102

⑰ 2423.201
FIBER TERM
6 PORT 1500FT(1240FT)
ARFTP FT-184628
ARFTP H1008,169-174

⑲ 2423.201
FIBER TERM
4 PORT 1500FT(995FT)
ARFTP FT-184629
ARFTP H1008,175-178

⑳ 2423.201
FIBER TERM
6 PORT 1000FT(660FT)
ARFTP FT-184630
ARFTP H1008,181-186

㉑ 710' 2423.201
FO 96
ARFTP H1008,73-108+
XD,37-96

NOTE:
NOT SERVING TO MDU'S/PARKING/
VACANT LOTS ARE MARKED IN
MAGENTA COLOR

NOTE:
PLACE BURIED FIBER CABLES IN NEW DUCT.

SEE SHEET 1

7105 VAC

7104

7017

7021

7013

7009

7005

7001

6917

6913 VAC

6907

6830

6816 VAC

PED 1

6814

SEE SHEET 2

2423.201 225' (1)1.25" DUCT

7020

2423.201 17"X30" HH

7016

2423.201 11"x11"x16" FP

7012

2423.201 250' (1)1.25" DUCT

7002

2423.201 11"x11"x16" FP

6924

2423.201 575' (1)1.25" DUCT

6918

1404 VAC

6916

6908

6900

6924

6917

6913

6907

6830

6816

SEE SHEET 13

7021

7015

7009

1405

1503

1505

1507

1408

1504

1506

1508

1404 VAC

1408

1504

1506

1508

SEE SHEET 5

7022

7018

7012

7002

1505

1507

COLOSIO ST

SPL 3

DE LA MADRID ST

PORTILO ST

SALINAS ST

MARIN ST

TO HUB

SEE SHEET 4

NOTE:
NOT SERVING TO MDU'S/PARKING/
VACANT LOTS ARE MARKED IN
MAGENTA COLOR

NOTE:
PLACE BURIED FIBER CABLES IN NEW DUCT.

MILE 4 RD W (N MILE 4 W, MILE 4 W)

TO HUB

TO HUB

UNDERGROUND 16'
from EOP east of
MILE 4 RD W (N MILE 4 W, MILE 4 W) of 494'
and 2' from ROW

UNDERGROUND 48'
from EOP east of
MILE 4 RD W (N MILE 4 W, MILE 4 W) of 770'
and 2' from ROW

② 2423.201
FIBER TERM
6 PORT 1500FT(1445FT)
ARFTP FT-184623
ARFTP H1008,145-150

③ 2423.201
FIBER TERM
4 PORT 1500FT(1300FT)
ARFTP FT-184624
ARFTP H1008,151-154

2423.201
11"x11"x16"
FP

7718

2423.201
245' (1)1.25"
DUCT

7618

2423.201
17"x30" HH

7654

7616

2423.201
125' (1)1.25"
DUCT

7621

2423.201
11"x11"x16"
FP

7601

2423.201
235' (1)1.25"
DUCT

7610

2423.201
11"x11"x16"
FP

2423.201
130' (1)1.25"
DUCT

7544

2423.201
17"x30" HH

7410
VAC

2423.201
680' (1)1.25"
DUCT

2423.201
11"x11"x16"
FP

7402
VAC

SEE SHEET 2

SEE SHEET 3

UNITS / ACCT CODES

FP017	2
FP58A	4
FP58B	2
FP59A	475
FP59B	130

REVISIONS

NO.	DATE	DESCRIPTION



WESLACO
FDH-HUB H1008

PROJECT NUMBER: 5314105	C.O. AREA: WESLACO
DRAWN DATE: 09/04/2025	EXCH. CODE: 70515
ENGR: HOUSLEY	CNTY: HIDALGO
PHONE: N/A	FILE:
SCALE: 1:100	TAX DISTRICT: TO684
DWG: 10	OF 15
TWNSHP: RNG:	SEC:

SEE SHEET 14

SEE SHEET 1

33 2423.201 FIBER TERM 6 PORT 1500FT(1280FT) ARFTP FT-184634 ARFTP H1008,205-210

34 2423.201 FIBER TERM 6 PORT 1500FT(965FT) ARFTP FT-184635 ARFTP H1008,211-216

35 2423.201 FIBER TERM 6 PORT 1000FT(825FT) ARFTP FT-184636 ARFTP H1008,217-222

43 2423.201 FIBER TERM 6 PORT 1000FT(725FT) ARFTP FT-184644 ARFTP H1008,259-264

44 2423.201 FIBER TERM 6 PORT 100FT(50FT) ARFTP FT-184645 ARFTP H1008,265-270

57 1755' 2423.201 FO 96 ARFTP H1008,241-276+ XD,37-96

UNDERGROUND 7' from EOP west of N MILE 4 1/2 RD W of 1320' and 2' from ROW

UNDERGROUND 27' from EOP east of N MILE 4 1/2 RD W of 865' and 2' from ROW

UNDERGROUND 12' from EOP north of FOX ST of 305' and 2' from ROW

UNDERGROUND 12' from EOP west of FOX ST of 1096' and 2' from ROW

UNDERGROUND 18' from EOP south of FOX ST of 175' and 2' from ROW

NOTE: NOT SERVING TO MDU'S/PARKING/VACANT LOTS ARE MARKED IN MAGENTA COLOR

NOTE: PLACE BURIED FIBER CABLES IN NEW DUCT.

UNITS / ACCT CODES

FP017	5
FP43F	1755
FP029	1195
FP032	3295
FP58A	9
FP58B	10
FP59A	1835
FP59B	915
FS51	26
FS14A	1

REVISIONS



WESLACO FDH-HUB H1008

PROJECT NUMBER: 5314105	C.O. AREA: WESLACO
EXCH. CODE: 70515	
DRAWN DATE: 09/04/2025	ENGR: HOUSLEY
PHONE: N/A	CNTY: HIDALGO
SCALE: 1:100	TAX DISTRICT: TO684
DWG 11 OF 15	FILE:
TWNHP:	RNG:
SEC:	

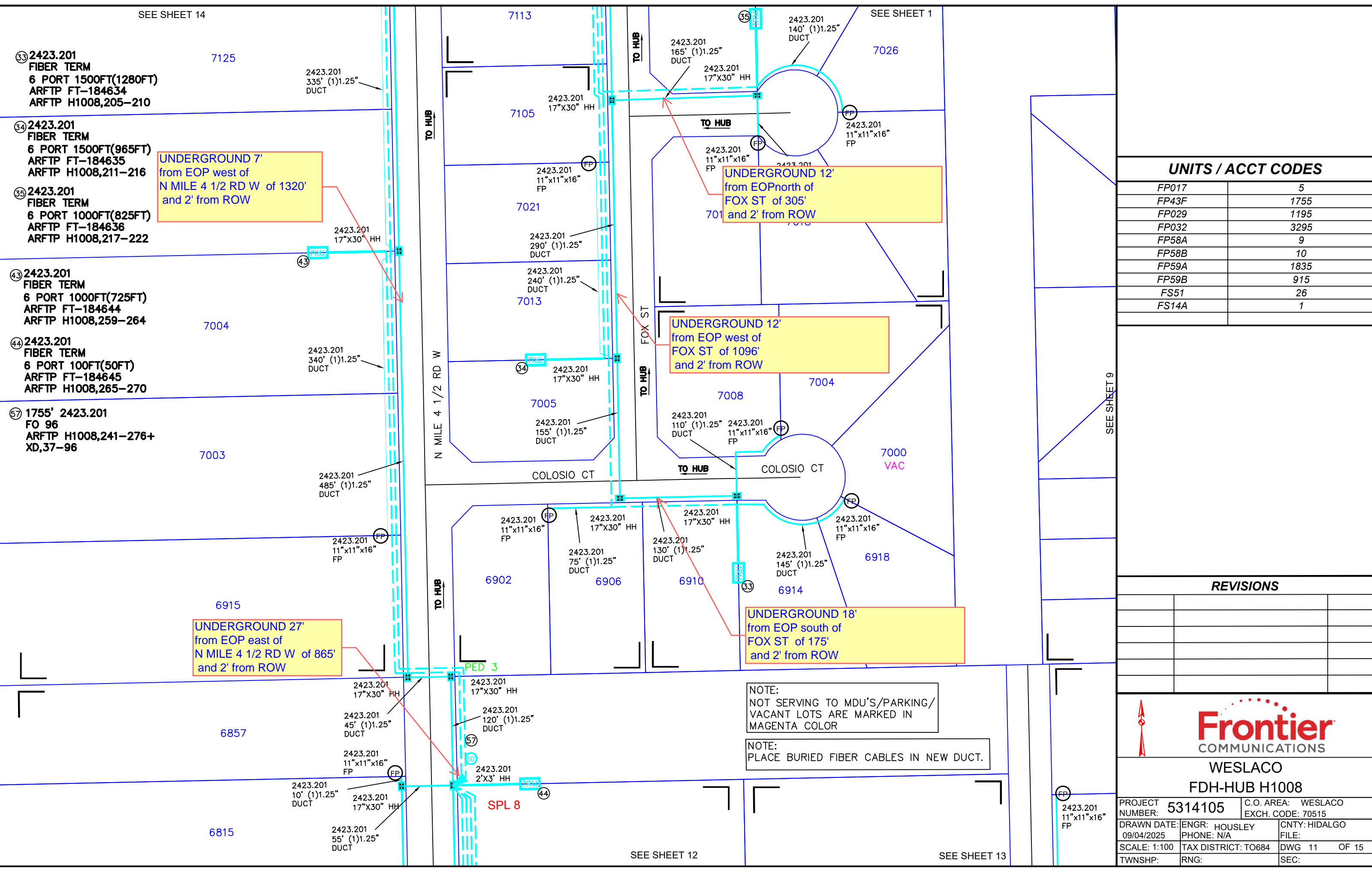

SEE SHEET 12

SEE SHEET 13

SEE SHEET 9

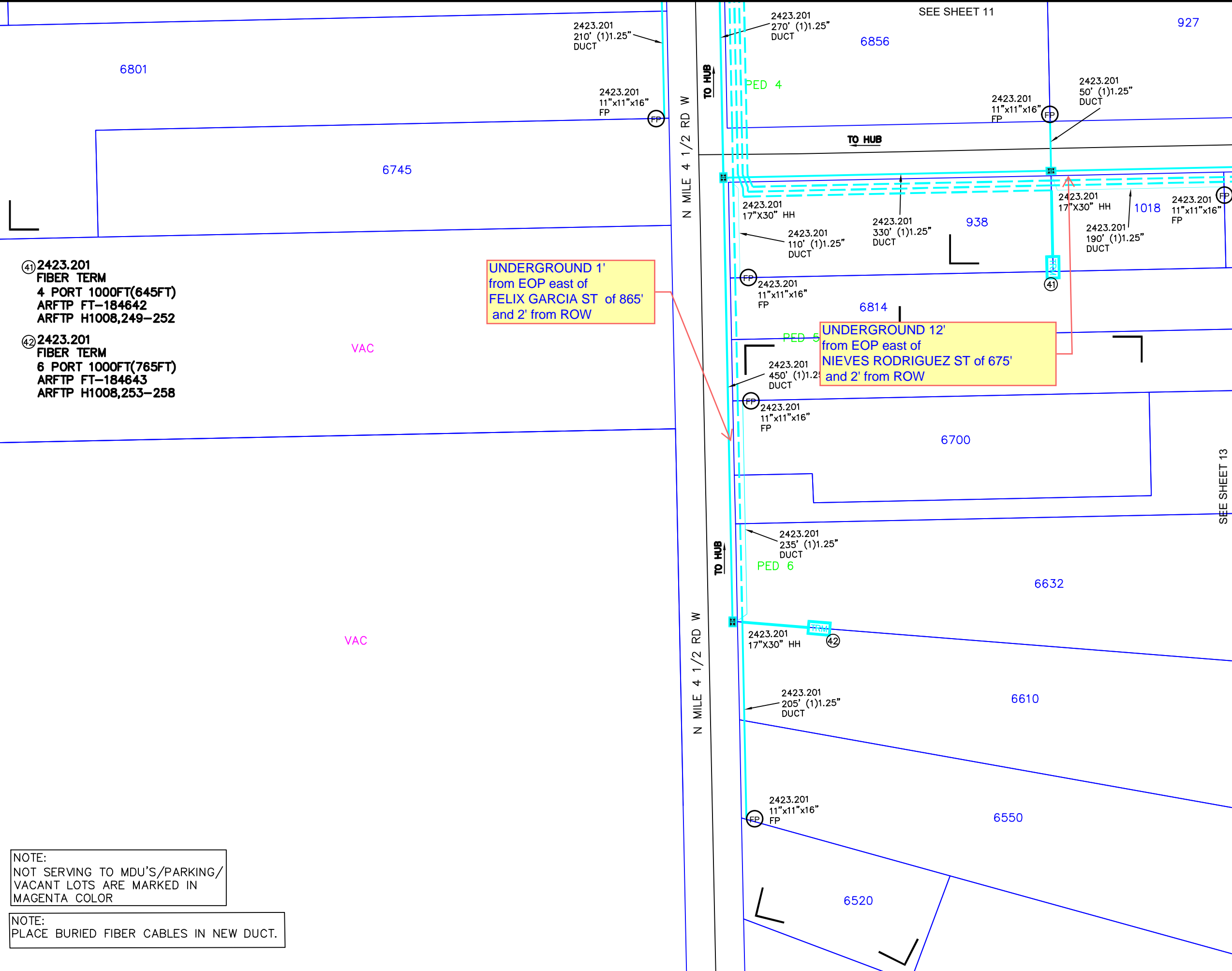

- ④1 2423.201 FIBER TERM
4 PORT 1000FT(645FT)
ARFTP FT-184642
ARFTP H1008,249-252
- ④2 2423.201 FIBER TERM
6 PORT 1000FT(765FT)
ARFTP FT-184643
ARFTP H1008,253-258

UNDERGROUND 1'
from EOP east of
FELIX GARCIA ST of 865'
and 2' from ROW

UNDERGROUND 12'
from EOP east of
NIEVES RODRIGUEZ ST of 675'
and 2' from ROW

NOTE:
NOT SERVING TO MDU'S/PARKING/
VACANT LOTS ARE MARKED IN
MAGENTA COLOR

NOTE:
PLACE BURIED FIBER CABLES IN NEW DUCT.

UNITS / ACCT CODES	
FP017	2
FP58A	6
FP58B	3
FP59A	1325
FP59B	535

REVISIONS		



WESLACO
FDH-HUB H1008

PROJECT NUMBER: 5314105	C.O. AREA: WESLACO
DRAWN DATE: 09/04/2025	ENGR: HOUSLEY PHONE: N/A
SCALE: 1:100	TAX DISTRICT: TO684
TWNSHP:	RNG:

CNTY: HIDALGO
FILE:
DWG 12 OF 15
SEC:

SEE SHEET 11

SEE SHEET 9

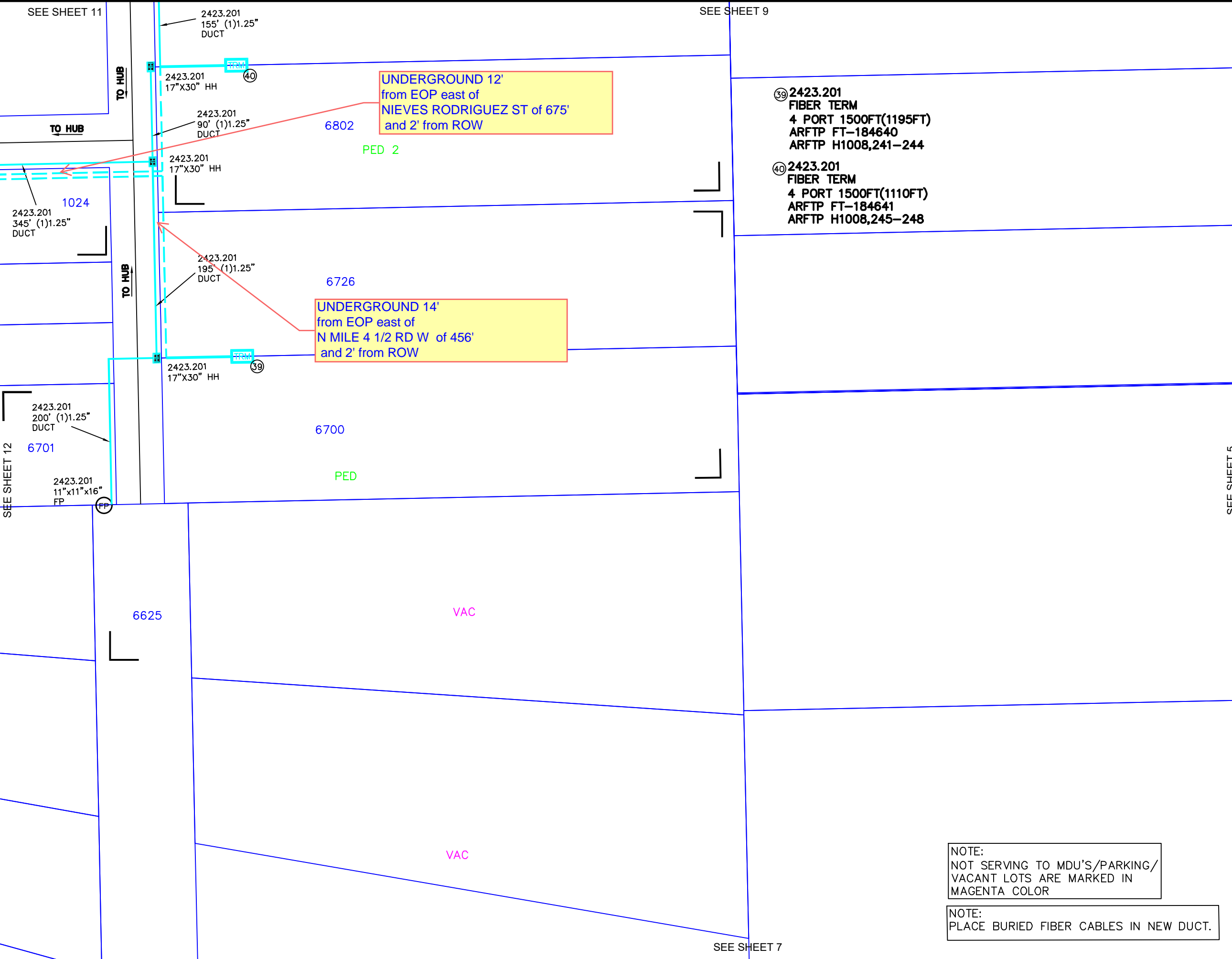

- ③⑨ 2423.201
FIBER TERM
4 PORT 1500FT(1195FT)
ARFTP FT-184640
ARFTP H1008,241-244
- ④⑩ 2423.201
FIBER TERM
4 PORT 1500FT(1110FT)
ARFTP FT-184641
ARFTP H1008,245-248

UNITS / ACCT CODES

FP017	2
FP58A	1
FP58B	3
FP59A	640

REVISIONS



**WESLACO
FDH-HUB H1008**

PROJECT NUMBER: 5314105	C.O. AREA: WESLACO EXCH. CODE: 70515
DRAWN DATE: 09/04/2025	ENGR: HOUSLEY PHONE: N/A
SCALE: 1:100	TAX DISTRICT: TO684
TWNSHP:	RNG:
CNTY: HIDALGO	FILE:
DWG 13	OF 15
SEC:	

NOTE:
NOT SERVING TO MDU'S/PARKING/
VACANT LOTS ARE MARKED IN
MAGENTA COLOR

NOTE:
PLACE BURIED FIBER CABLES IN NEW DUCT.

SEE SHEET 7

SEE SHEET 5

SEE SHEET 12

UNDERGROUND 12'
 from EOP south of
 W MILE 12 RD N (E MILE 12 N) of 1226'
 and 2' from ROW

UNITS / ACCT CODES	
FP017	4
FP58A	6
FP58B	4
FP59A	1295
FP59B	270

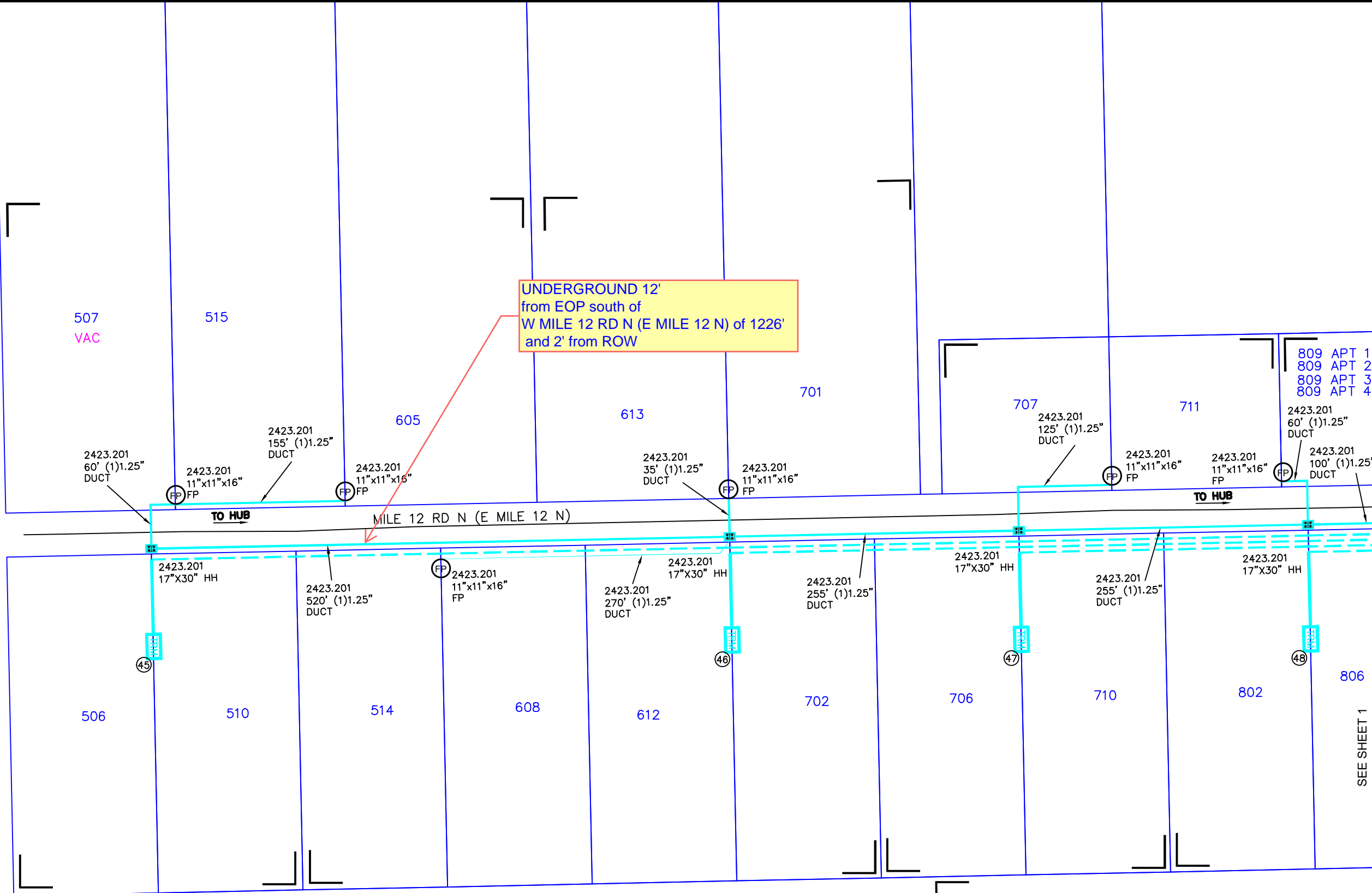

809 APT 1
 809 APT 2
 809 APT 3
 809 APT 4

2423.201
 60' (1)1.25"
 DUCT

2423.201
 11"x11"x16"
 FP

2423.201
 155' (1)1.25"
 DUCT

2423.201
 11"x11"x16"
 FP

2423.201
 35' (1)1.25"
 DUCT

2423.201
 11"x11"x16"
 FP

2423.201
 125' (1)1.25"
 DUCT

2423.201
 11"x11"x16"
 FP

2423.201
 11"x11"x16"
 FP

2423.201
 100' (1)1.25"
 DUCT

2423.201
 17"x30" HH

2423.201
 520' (1)1.25"
 DUCT

2423.201
 11"x11"x16"
 FP

2423.201
 270' (1)1.25"
 DUCT

2423.201
 17"x30" HH

2423.201
 255' (1)1.25"
 DUCT

2423.201
 17"x30" HH

2423.201
 255' (1)1.25"
 DUCT

2423.201
 17"x30" HH

④⑤ 2423.201
 FIBER TERM
 6 PORT 1500FT(1280FT)
 ARFTP FT-184646
 ARFTP H1008,277-282

④⑦ 2423.201
 FIBER TERM
 4 PORT 1000FT(490FT)
 ARFTP FT-184648
 ARFTP H1008,289-292

④⑥ 2423.201
 FIBER TERM
 6 PORT 1000FT(755FT)
 ARFTP FT-184647
 ARFTP H1008,283-288

④⑧ 2423.201
 FIBER TERM
 6 PORT 500FT(235FT)
 ARFTP FT-184649
 ARFTP H1008,293-298

NOTE:
 NOT SERVING TO MDU'S/PARKING/
 VACANT LOTS ARE MARKED IN
 MAGENTA COLOR

NOTE:
 PLACE BURIED FIBER CABLES IN NEW DUCT.

REVISIONS		



WESLACO
 FDH-HUB H1008

PROJECT NUMBER: 5314105	C.O. AREA: WESLACO
EXCH. CODE: 70515	
DRAWN DATE: 09/04/2025	ENGR: HOUSLEY PHONE: N/A
SCALE: 1:100	TAX DISTRICT: TO684
TWNSHP:	RNG:
CNTY: HIDALGO	FILE:
DWG 14	OF 15
SEC:	

SEE SHEET 11



HUB ID	H1008
MATERIAL CODE	F3H-1G432UE
MANUFACTURER	COMMSCOPE
TYPE	FDH CABINET 48/432TYP PAD GEN 3
IN	H1008A,1-32
IN	H1008B,1-32
IN	H1008C,1-32
IN	XD,19-48
IN	FC711,173-184+
OUT	H1008,1-432

SPLITTER ID	H1008A
MATERIAL CODE	FPS-G2LPP1AJJ
MANUFACTURER	COMMSCOPE
TYPE	1:32 SPLITTER GEN 3
IN	FC711,173-173
OUT	H1008A,1-32

SPLITTER ID	H1008B
MATERIAL CODE	FPS-G2LPP1AJJ
MANUFACTURER	COMMSCOPE
TYPE	1:32 SPLITTER GEN 3
IN	FC711,174-174
OUT	H1008B,1-32

SPLITTER ID	H1008C
MATERIAL CODE	FPS-G2LPP1AJJ
MANUFACTURER	COMMSCOPE
TYPE	1:32 SPLITTER GEN 3
IN	FC711,175-175
OUT	H1008C,1-32

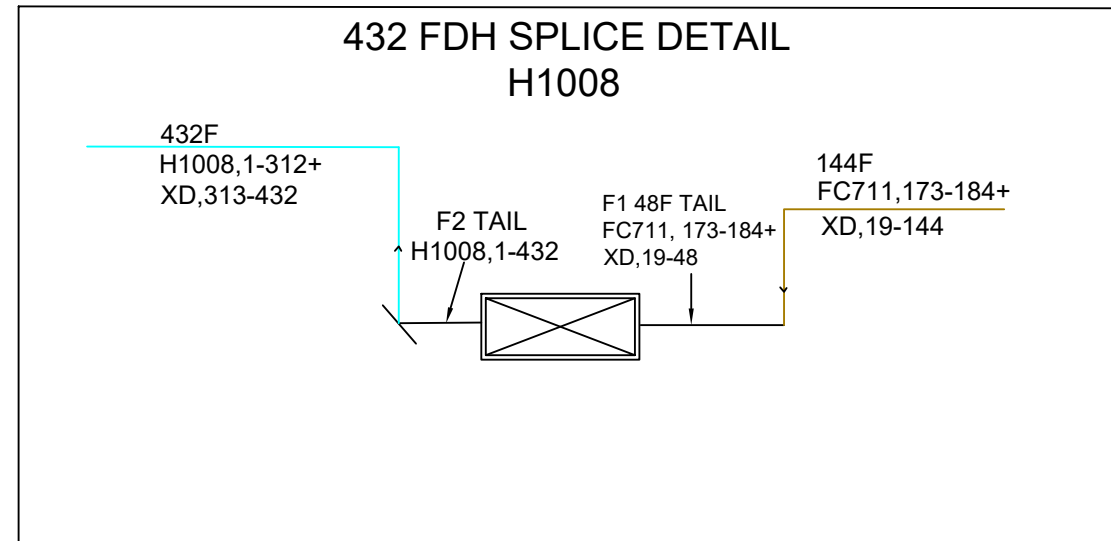

70515-5314105
815 E MILE 12 N
H1008 (432)
SPLITTERS 1:32

FDH 144/288/432
44"H X 21.5"W X 13.5"D
FIBER HUB TYPICAL

SPLITTER IN FC711,173-173
OUT H1008A,1-32

IN FC711,174-174
OUT H1008B,1-32

IN FC711,175-175
OUT H1008C,1-32

HUB IN H1008A,1-32
IN H1008B,1-32
IN H1008C,1-32
IN XD,19-48
IN FC711,173-184+
OUT H1008,1-432

PROPOSED FDH LOCATION
815 E MILE 12 N, WESLACO, TX 78596, USA

UNITS ENGINEERED		
FDH H1008	LU'S(ACTUAL)	249
	LU'S(FUTURE)	
	MU'S(ACTUAL)	
	MU'S(FUTURE)	
	BU'S(ACTUAL)	
	BU'S(FUTURE)	

FIBER INFO FOR THE LONGEST FIBER SERVED BY THIS FDH			
	FEEDER	DISTRIBUTION	TOTAL OF FEEDER & DISTRIBUTION
CABLE #	FC711	H1008	
FIBER #	173	1	
SPLICES	X	10	X
LENGTH	X.XXXKFT	9.805KFT	X.XXXKFT

LEGEND	
	NEW HAND HOLE
	NEW FLOWER PORT
	NEW PROPOSED DUCT
	NEW SHADOW DUCT
	EDGE OF PAVEMENT
	RIGHT-OF-WAY
	CENTER-LINE
	EXISTING TELCO POLE
	EXISTING POWER POLE
	EXISTING JOINT POLE
	EXISTING MANHOLE
	EXISTING DUCT
	EXISTING HANDHOLE
	EXISTING HUB
	NEW PROPOSED HUB
	STROM DRAIN
	SEWER MANHOLE
	WATER METER
	FIRE HYDRANT
	SEWER LINE
	WATER LINE
	STROM DRIN

UNITS / ACCT CODES	
FP58A	5
FP58B	2
FP59A	326
FP59B	655
FP93K	100
FP93N	100
FP93E	128
FP93H	128

REVISIONS		

WESLACO
FDH-HUB H1008

PROJECT NUMBER: 5314105	C.O. AREA: WESLACO EXCH. CODE: 70515	
DRAWN DATE: 09/04/2025	ENGR: HOUSLEY PHONE: N/A	CNTY: HIDALGO FILE:
SCALE: 1:100	TAX DISTRICT: TO684	DWG 15 OF 15
TWNSHP:	RNG:	SEC:

Frontier FTTH Job #5314105

COUNTY Streets

East To West

E MILE 12 N

Lat/Long: 26.229018, -98.03771

COLOSIO ST

Lat/Long: 26.225198, -97.97765

RUIZ ST

Lat/Long: 26.22746, -97.982993

CORTEZ DR

Lat/Long: 26.22629, -97.98295

NIEVES RODRIGUEZ ST

Lat/Long: 26.22351, -97.98259

North To South

MILE 4 W RD

Lat/Long: 26.22423, -97.97581

SALINAS ST

Lat/Long: 26.227690, -97.97887

DE LA MADRID ST

Lat/Long: 26.22682, -97.98061

FOX ST

Lat/Long: 26.22681, -97.98316

N MILE 4 1/2 W

Lat/Long: 26.227467, -97.9839

FTR#5314105

