



Planning Department

Anthony Uresti
Director of Planning

Main Office

2818 S. Business Hwy 281
Edinburg, Texas 78539
Phone (956) 318-2840

Precinct No. 1 Substation

1900 Joe Stephens Ave. Ste. A
Weslaco, TX 78596
Phone (956) 968-4734

Precinct No. 3 Substation

2401 N. Moorefield Road
Mission, Texas 78572
Phone (956) 205-7045

PIPELINE AND UTILITY PERMIT APPLICATION PACKET

Contact the Director of Hidalgo County Planning Department to discuss the scope of the project

1. Please return the following for processing (in duplicate)
 - a. Permit application form.
 - b. Locator map.
 - c. Plans/profile of pipe or utility crossing.
 - d. Applicant's insurance certificate (in compliance with Schedule A).

2. Check payable to Hidalgo County Planning Department for appropriate fee(s) upon approval by the Hidalgo County Commissioners Court.

Hidalgo County Planning Department will make effort to process permit applications within a minimum of 30 days after receipt of the above required information.

All questions regarding this application should be addressed to the Director of Hidalgo County Planning Department.



**Planning
Department**

Anthony Uresti
Director of Planning

Main Office

2818 S. Business Hwy 281
Edinburg, Texas 78539
Phone (956) 318-2840

Precinct No. 1 Substation

1900 Joe Stephens Ave. Ste. A
Weslaco, TX 78596
Phone (956) 968-4734

Precinct No. 3 Substation

2401 N. Moorefield Road
Mission, Texas 78572
Phone (956) 205-7045

PIPELINE AND UTILITY PERMIT APPLICATION PACKET

THE STATE OF TEXAS

COUNTY OF HIDALGO

PRECINCT 1

**APPLICATION AND AGREEMENT FOR PIPELINE OR
UTILITY PERMIT**

Date: 09/04/2025

FTR# 5314107

HOUSLEY GROUP (hereinafter referred to as
"Applicant") does hereby make application to the Hidalgo County
through the Hidalgo County Planning Department (hereinafter referred
to as "HCPD") to construct, maintain and repair pipelines or utilities
across the easements, right-of-ways, property or property interest as
described below.

Information required:

1. Name, Address and Phone number of Applicant:
HOUSLEY GROUP, 3550 BRYANT BLVD, SAN ANGELO, TX 76903
KEN WILSON-977-972-0161
2. Name, Address and Phone number of company or agency owning
Pipeline or Utility (please indicate if same as Applicant):
FRONTIER-2611 45TH STREET, DICKNSON, TX 77539
KEVIN MOSELEY-512-818-2460
3. Name, Address and Phone number of operator of Pipeline or
Utility (please indicate if same as Applicant):
FRONTIER-2611 45TH STREET, DICKNSON, TX 77539
KEVIN MOSELEY-512-818-2460
4. Name, Address and Phone number of contractor to install Pipeline
or Utility:
HOUSLEY GROUP, 3550 BRYANT BLVD, SAN ANGELO, TX 76903
KEN WILSON-977-972-0161



**Planning
Department**

Anthony Uresti
Director of Planning

Main Office

2818 S. Business Hwy 281
Edinburg, Texas 78539
Phone (956) 318-2840

Precinct No. 1 Substation

1900 Joe Stephens Ave. Ste. A
Weslaco, TX 78596
Phone (956) 968-4734

Precinct No. 3 Substation

2401 N. Moorefield Road
Mission, Texas 78572
Phone (956) 205-7045

PIPELINE AND UTILITY PERMIT APPLICATION PACKET

5. Is this a common carrier pipeline or utility? If yes, please submit the Applicant's Texas Railroad Commission Form "T-4" or similar form designating the facility:

6. Does Applicant have the Power of Eminent Domain?

7. Will the product be carried for hire or by the owner of the goods?

8. Name and Legal description of property owner requesting utility services if applicable:

9. Type of utility work within county road right-of-way:

- Bore Crossing Line Extension Along R.O.W. Other _____

10. Where is the origin of the line?
26° 12.995'N

11. Where is the destination of the line?

COVERS MULTIPLE STREETS AS SHOWN IN THE PERMIT
DRAWING



Planning Department

Anthony Uresti
Director of Planning

Main Office

2818 S. Business Hwy 281
Edinburg, Texas 78539
Phone (956) 318-2840

Precinct No. 1 Substation

1900 Joe Stephens Ave. Ste. A
Weslaco, TX 78596
Phone (956) 968-4734

Precinct No. 3 Substation

2401 N. Moorefield Road
Mission, Texas 78572
Phone (956) 205-7045

PIPELINE AND UTILITY PERMIT APPLICATION PACKET

See sheet 28 of 29 for Street Info

12. Utility Crossing Coordinate X: _____ Y: _____
(NAD 83 Texas South FIPS 4205 feet)
13. Number and size of lines:
PLACING 1.25" HDPE PIPE BY DIRECTIONAL BORE METHOD AND PULLING FIBER IN THE DUCT

14. Pressure (each line):

15. Content (each line):

16. Estimated date of installation of Pipeline or Utility:
After County Court Approval



Planning Department

Anthony Uresti
Director of Planning

Main Office

2818 S. Business Hwy 281
Edinburg, Texas 78539
Phone (956) 318-2840

Precinct No. 1 Substation

1900 Joe Stephens Ave. Ste. A
Weslaco, TX 78596
Phone (956) 968-4734

Precinct No. 3 Substation

2401 N. Moorefield Road
Mission, Texas 78572
Phone (956) 205-7045

PIPELINE AND UTILITY PERMIT APPLICATION PACKET

If requested permit is granted by HCPD, Applicant, in consideration thereof, agrees and binds itself as follows:

1. All pipelines or utilities herein will be horizontally placed within the right-of-way as determined by HCPD and at a minimum depth of five (5) feet below natural ground. Depth, horizontal, and vertical location shall be confirmed by HCPD Inspectors.
2. Location map, profile, and plans concerning the proposed pipeline or utility crossing will furnished with this application.
3. HCPD will be notified in writing ten days prior to the beginning date of construction under this permit.
4. Applicant will bear the entire expense of all future relocations of any pipelines or utilities should such relocation, at the sole discretion of the Hidalgo County Commissioners Court, be necessary for improvements, alteration, or maintenance of Hidalgo County's easement or property of interest.
5. Applicant will notify the HCPD at least 48 hours prior to covering work and or completion of its work and removal of its equipment from the job site to permit HCPD to make an inspection.
6. Upon notification by the HCPD, the Applicant will promptly repair or rectify any deficiency or condition caused by the Applicant's operations or installations under this permit. Applicant will leave easement in as near the same condition or better, in the HCPD's sole judgment, as it existed prior to the commencement of the operations under this permit.
7. Hidalgo County shall not be liable or responsible for, and shall be saved and held harmless by Applicant, and further shall be indemnified by Applicant, from and against any and all suits, actions, losses, damages, claims, or liability of any character, type, or description, including all expenses of litigation, court costs, attorney's fees, and engineering fees for injury or death to any person, or injury to any property, received or sustained by any person or persons or property, arising out of, or occasioned by, directly or indirectly, the performance of Applicant under this agreement, including claims and damages arising in part from the negligence of Hidalgo County.



Planning Department

Anthony Uresti
Director of Planning

Main Office

2818 S. Business Hwy 281
Edinburg, Texas 78539
Phone (956) 318-2840

Precinct No. 1 Substation

1900 Joe Stephens Ave. Ste. A
Weslaco, TX 78596
Phone (956) 968-4734

Precinct No. 3 Substation

2401 N. Moorefield Road
Mission, Texas 78572
Phone (956) 205-7045

PIPELINE AND UTILITY PERMIT APPLICATION PACKET

It is the expressed intent of the parties to this agreement that the indemnity provided for in this section is extended by Applicant to indemnify and protect Hidalgo County from the consequences of Hidalgo County's own negligence, whether that negligence is the sole or contributory cause of the resultant injury death, or damage.

Applicant further agrees to defend, at its own expense, with attorneys acceptable to Hidalgo County and on behalf of Hidalgo County, and in the name of Hidalgo County, any claim or litigation brought against Hidalgo County in connection with any such injury, death or damage.

Before construction is begun on such pipeline or utility crossings, Applicant will furnish to the HCPD a certificate of insurance (or other security approved by the HCPD) payable to Hidalgo County and protecting Hidalgo County (as an additional named insured) against any claims for personal injuries or damages to property resulting from the operations of Applicant, its agents, servants, employees, and contractors under this permit. Insurance is to be supplied in accordance with the attached Schedule A.

8. Hidalgo County makes no warranties, expressed or implied, in the granting of this permit; nor does Hidalgo County purport to grant any property interest or exclusive privileges whatsoever by granting such permit. It is specifically understood that Hidalgo County is not the agent for, nor does it act for, the fee owners or any persons or entities having any right, or title to possession of the land upon which Hidalgo County's easement or other property interest is located. Furthermore, in granting this permit Hidalgo County makes no representation or warranty that it has any property interest, including, but not limited to, an easement or right of way, in the land upon which Applicant constructs, maintains, repairs, or modifies the pipelines or utilities, made the subject of this application, nor does Hidalgo County make any representation or warranty as to the validity, quality or extent of such property interest, if any. Applicant acknowledges its understanding that Hidalgo County in granting this permit, does not convey or grant to Applicant any rights, title or interest for which is has no legal authority to grant or convey.
9. Applicant binds itself to comply with all federal, state, and local laws or regulations and will obtain all necessary permits from all local and federal agencies required by law before installation or construction is begun.



Planning Department

Anthony Uresti
Director of Planning

Main Office

2818 S. Business Hwy 281
Edinburg, Texas 78539
Phone (956) 318-2840

Precinct No. 1 Substation

1900 Joe Stephens Ave. Ste. A
Weslaco, TX 78596
Phone (956) 968-4734

Precinct No. 3 Substation

2401 N. Moorefield Road
Mission, Texas 78572
Phone (956) 205-7045

PIPELINE AND UTILITY PERMIT APPLICATION PACKET

10. Applicant will install its pipelines and utilities in a manner and location as shown in the plans and specifications filed with HCPD in support of this application for permit. Hidalgo County Planning Department's representative may at any time make such inspection as such engineer or other representation may deem necessary to assure that the construction of the pipeline or utilities is in accordance with the plans and specifications submitted, and said engineer or representative shall have the right to temporarily suspend Applicant's work if necessary, while such inspection is being made. Should Applicant not install the pipelines or utilities in accordance with the terms and conditions of this permit, Applicant agrees that Hidalgo County shall have the right to require, at Applicant's expense, the removal of the pipelines and utilities and its replacement in conformance to said plans and specifications and conditions of this permit. Hidalgo County may revoke this permit and suspend all work hereunder if it is determined by Hidalgo County that the pipelines or utilities are not being installed in accordance with such plans and specifications and conditions of this permit. The suspension or revocation of this permit shall not be a basis for a claim for damages against Hidalgo County.
11. Except in emergency situations where it is necessary to protect life and property, Applicant will not make any change, modification, or alteration in or to the pipelines or utilities without first securing a new or amended permit from Hidalgo County prior to the making of any such change. Applicant will maintain the pipelines or utilities hereby authorized in good and safe condition, and in accordance with plans, specifications, and this permit.
12. Applicant agrees to pay HCPD a permit fee to cover administrative costs in the amount of **\$500.00**, plus a reimbursement to HCPD for any necessary engineering fees which may be incurred for the study and processing of the Application. This fee will permit a single pipeline or utility to be within County right-of-way. Applicant further agrees to pay an additional fee of **\$500.00** for each additional line included in permit application at the same location; however, more than one location may be included in a single application.

Requests to lay additional line or lines, not included in an initial permit application, must be made by separate application, with new permit fees paid accordingly and support data provided.



Planning Department

Anthony Uresti
Director of Planning

Main Office

2818 S. Business Hwy 281
Edinburg, Texas 78539
Phone (956) 318-2840

Precinct No. 1 Substation

1900 Joe Stephens Ave. Ste. A
Weslaco, TX 78596
Phone (956) 968-4734

Precinct No. 3 Substation

2401 N. Moorefield Road
Mission, Texas 78572
Phone (956) 205-7045

PIPELINE AND UTILITY PERMIT APPLICATION PACKET

Permit fees may be waived where Applicant is a state, county, municipality, or a special political subdivision.

13. The Applicant is allowed one hundred twenty days (120) from the granting of the permit to start construction of the pipelines or utilities crossings. Once started, the Applicant is allowed ninety (90) days to complete all work under such permit. All construction must be completed within two hundred ten (210) days from the date of issuance of permit. Upon application, extension of the time periods set forth in this paragraph may be granted by the Hidalgo County Commissioners Court. Such applications for extension must be received by HCPD at least thirty days before the expiration of the two hundred ten (210) days period. A new permit fee, in accordance with Paragraph 12 hereof, will be charged for each extension granted.

Construction of any pipeline or utility crossing will not begin until written approval has been given by HCPD.

14. All provisions of the Pipeline and Utility Permit Administration Policy of Hidalgo County, if any, and all amendments thereto, are hereby incorporated herein as part of the terms and conditions of this permit for all purposes.
15. Applicant warrants and represents that it has secured from all fee owners of the involved property an easement or other property rights to construct, repair or modify the pipeline or utility in the manner set forth herein.
16. This Pipeline and Utility Permit if granted by Hidalgo County is subject to any and all other requirements, specifications and conditions listed in Exhibit A attached hereto.
17. Hidalgo County requires all coordinates of all utility crossings. Horizontal datum to be in NAD 83 State Plane Texas South 4205 feet and vertical datum in NAVD 88 Geoid 12a.



**Planning
Department**

Anthony Uresti
Director of Planning

Main Office
2818 S. Business Hwy 281
Edinburg, Texas 78539
Phone (956) 318-2840

Precinct No. 1 Substation
1900 Joe Stephens Ave. Ste. A
Weslaco, TX 78596
Phone (956) 968-4734

Precinct No. 3 Substation
2401 N. Moorefield Road
Mission, Texas 78572
Phone (956) 205-7045

PIPELINE AND UTILITY PERMIT APPLICATION PACKET

18. This permit constitutes the entire agreement between the parties with regard to the subject matter hereof, and all prior agreements, representations, and negotiations between the parties regarding the subject matter are hereby superseded. This permit shall not be altered or amended except by an agreement in writing executed by the parties hereto.

19. Applicant warrants and represents that its undersigned representative has full authority to bind Applicant to the terms and conditions of the foregoing Application and Agreement for Pipeline or Utility Permit.

DATED this 09 day of APRIL, 2025.

SANDEEP BODDAPATI
(Name of Applicant – Printed or Typed)

By: [Signature]
Signature

Title: DELIVERY MANAGER

STATE OF TEXAS
COUNTY OF COLLIN

SUBSCRIBED AND SWORN TO before me the Applicant,
Sandeep Boddapati, on this 9th day of April, 2025,
to which witness my hand and seal of office.

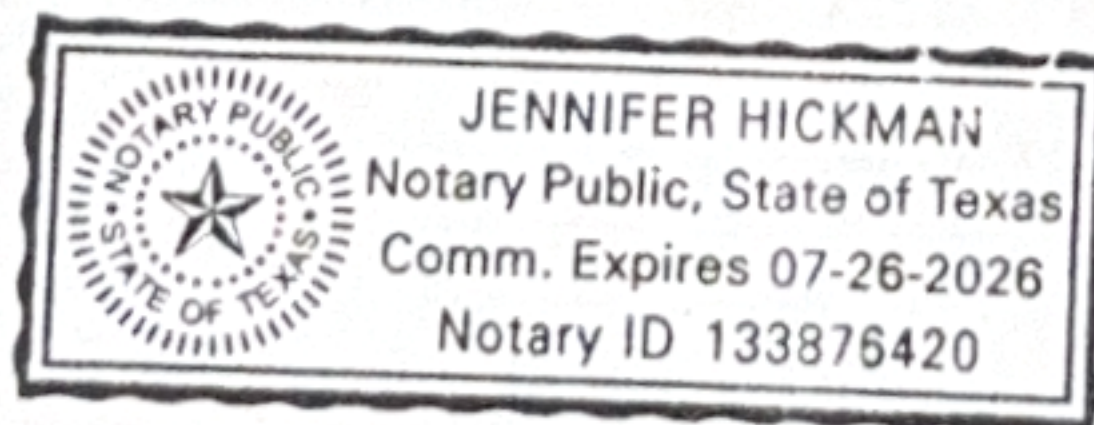

[Signature]
Notary Public for the State of Texas

My Commission Expires: 7/26/26



**Planning
Department**

Anthony Uresti
Director of Planning

Main Office

2818 S. Business Hwy 281
Edinburg, Texas 78539
Phone (956) 318-2840

Precinct No. 1 Substation

1900 Joe Stephens Ave. Ste. A
Weslaco, TX 78596
Phone (956) 968-4734

Precinct No. 3 Substation

2401 N. Moorefield Road
Mission, Texas 78572
Phone (956) 205-7045

PIPELINE AND UTILITY PERMIT APPLICATION PACKET

**APPROVAL OF APPLICATION BY
HIDALGO COUNTY PLANNING DEPARTMENT**

Came on for consideration this _____ day of _____,
20____. The above and foregoing Application for Pipeline and Utility
Permit, and after consideration of the same by the Hidalgo County
Commissioners Court, said Application and Agreement for Pipeline or
Utility Permit is hereby APPROVED.

HIDALGO COUNTY:

Richard F. Cortez, County Judge



Planning Department

Anthony Uresti
Director of Planning

Main Office

2818 S. Business Hwy 281
Edinburg, Texas 78539
Phone (956) 318-2840

Precinct No. 1 Substation

1900 Joe Stephens Ave. Ste. A
Weslaco, TX 78596
Phone (956) 968-4734

Precinct No. 3 Substation

2401 N. Moorefield Road
Mission, Texas 78572
Phone (956) 205-7045

PIPELINE AND UTILITY PERMIT APPLICATION PACKET

EXHIBIT A

(Please insert description of project location and supporting documents for proposed utility work)



CERTIFICATE OF LIABILITY INSURANCE

DATE (MM/DD/YYYY)

09/04/2025

THIS CERTIFICATE IS ISSUED AS A MATTER OF INFORMATION ONLY AND CONFERS NO RIGHTS UPON THE CERTIFICATE HOLDER. THIS CERTIFICATE DOES NOT AFFIRMATIVELY OR NEGATIVELY AMEND, EXTEND OR ALTER THE COVERAGE AFFORDED BY THE POLICIES BELOW. THIS CERTIFICATE OF INSURANCE DOES NOT CONSTITUTE A CONTRACT BETWEEN THE ISSUING INSURER(S), AUTHORIZED REPRESENTATIVE OR PRODUCER, AND THE CERTIFICATE HOLDER.

IMPORTANT: If the certificate holder is an ADDITIONAL INSURED, the policy(ies) must have ADDITIONAL INSURED provisions or be endorsed. If SUBROGATION IS WAIVED, subject to the terms and conditions of the policy, certain policies may require an endorsement. A statement on this certificate does not confer rights to the certificate holder in lieu of such endorsement(s).

PRODUCER Trimble-Batjer, An Alera Group Company 6011 Broadway Ste. 201 San Antonio, TX 78209	CONTACT NAME: Lisa Friend PHONE (A/C, No, Ext): (325) 340-9942 E-MAIL ADDRESS: lisa@tb1883.com	FAX (A/C, No):	
	INSURER(S) AFFORDING COVERAGE		NAIC #
INSURED Housley Group, Inc. P. O. Box 2899 San Angelo, TX 76902	INSURER A : Zurich American Insurance Company		16535
	INSURER B : Homesite Insurance Company of Florida		11156
	INSURER C : SiriusPoint Specialty Insurance Corporation		16820
	INSURER D :		
	INSURER E :		
	INSURER F :		

COVERAGES **CERTIFICATE NUMBER:** **REVISION NUMBER:**

THIS IS TO CERTIFY THAT THE POLICIES OF INSURANCE LISTED BELOW HAVE BEEN ISSUED TO THE INSURED NAMED ABOVE FOR THE POLICY PERIOD INDICATED. NOTWITHSTANDING ANY REQUIREMENT, TERM OR CONDITION OF ANY CONTRACT OR OTHER DOCUMENT WITH RESPECT TO WHICH THIS CERTIFICATE MAY BE ISSUED OR MAY PERTAIN, THE INSURANCE AFFORDED BY THE POLICIES DESCRIBED HEREIN IS SUBJECT TO ALL THE TERMS, EXCLUSIONS AND CONDITIONS OF SUCH POLICIES. LIMITS SHOWN MAY HAVE BEEN REDUCED BY PAID CLAIMS.

INSR LTR	TYPE OF INSURANCE	ADDL INSD	SUBR WVD	POLICY NUMBER	POLICY EFF (MM/DD/YYYY)	POLICY EXP (MM/DD/YYYY)	LIMITS	
A	COMMERCIAL GENERAL LIABILITY <input type="checkbox"/> CLAIMS-MADE <input checked="" type="checkbox"/> OCCUR GEN'L AGGREGATE LIMIT APPLIES PER: <input type="checkbox"/> POLICY <input checked="" type="checkbox"/> PROJECT <input checked="" type="checkbox"/> LOC OTHER:			GLO3538421-02	3/1/2025	3/1/2026	EACH OCCURRENCE	\$ 1,000,000
							DAMAGE TO RENTED PREMISES (Ea occurrence)	\$ 100,000
							MED EXP (Any one person)	\$ 10,000
							PERSONAL & ADV INJURY	\$ 1,000,000
							GENERAL AGGREGATE	\$ 2,000,000
							PRODUCTS - COMP/OP AGG	\$ 2,000,000
								\$
A	AUTOMOBILE LIABILITY <input checked="" type="checkbox"/> ANY AUTO OWNED AUTOS ONLY <input type="checkbox"/> SCHEDULED AUTOS <input checked="" type="checkbox"/> HIRED AUTOS ONLY <input checked="" type="checkbox"/> NON-OWNED AUTOS ONLY			BAP3538422-02	3/1/2025	3/1/2026	COMBINED SINGLE LIMIT (Ea accident)	\$ 2,000,000
							BODILY INJURY (Per person)	\$
							BODILY INJURY (Per accident)	\$
							PROPERTY DAMAGE (Per accident)	\$
								\$
B	UMBRELLA LIAB <input checked="" type="checkbox"/> OCCUR <input checked="" type="checkbox"/> EXCESS LIAB <input type="checkbox"/> CLAIMS-MADE DED RETENTION \$			CXP-005514-03	3/1/2025	3/1/2026	EACH OCCURRENCE	\$ 5,000,000
							AGGREGATE	\$ 5,000,000
								\$
A	WORKERS COMPENSATION AND EMPLOYERS' LIABILITY ANY PROPRIETOR/PARTNER/EXECUTIVE OFFICER/MEMBER EXCLUDED? (Mandatory in NH) Y / N <input checked="" type="checkbox"/> N If yes, describe under DESCRIPTION OF OPERATIONS below			WC3538420-02	3/1/2025	3/1/2026	<input checked="" type="checkbox"/> PER STATUTE <input type="checkbox"/> OTHER	
							E.L. EACH ACCIDENT	\$ 1,000,000
							E.L. DISEASE - EA EMPLOYEE	\$ 1,000,000
							E.L. DISEASE - POLICY LIMIT	\$ 1,000,000
C	Excess Liability			TSX-000467-25	3/1/2025	3/1/2026	Excess over Lead	5,000,000

DESCRIPTION OF OPERATIONS / LOCATIONS / VEHICLES (ACORD 101, Additional Remarks Schedule, may be attached if more space is required)
See Additional Remarks Schedule for Special Provisions.

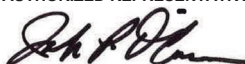
CERTIFICATE HOLDER	CANCELLATION
Hidalgo County Planning Department 2818 S. Business Hwy. 281 Edinburg, TX 78539	SHOULD ANY OF THE ABOVE DESCRIBED POLICIES BE CANCELLED BEFORE THE EXPIRATION DATE THEREOF, NOTICE WILL BE DELIVERED IN ACCORDANCE WITH THE POLICY PROVISIONS.
	AUTHORIZED REPRESENTATIVE 

**ADDITIONAL REMARKS SCHEDULE**

AGENCY Trimble-Batjer Insurance Associates LLP		NAMED INSURED Housley Communications, Inc. DBA Housley Group	
POLICY NUMBER SEE PAGE 1		P. O. Box 2899 San Angelo, TX 76902	
CARRIER SEE PAGE 1	NAIC CODE SEE P 1	EFFECTIVE DATE: SEE PAGE 1	

ADDITIONAL REMARKS

THIS ADDITIONAL REMARKS FORM IS A SCHEDULE TO ACORD FORM,
FORM NUMBER: ACORD 25 FORM TITLE: Certificate of Liability Insurance

SPECIAL PROVISIONS:

GL/AL/WC Policies include a blanket 30 day notice of cancellation endorsement (except nonpay), a blanket additional insured endorsement (except WC) with GL including products/completed operations and with GL/AL including primary & non-contributory coverage & a blanket waiver of subrogation endorsement and WC includes a blanket alternate employer endorsement all in favor of any person or organization as required by signed, written contract.

Excess liability is follow form.

WE HAVE ISSUED AN INDUSTRY STANDARD ACORD CERTIFICATE OF INSURANCE FOR OUR CUSTOMER. A LAW PASSED BY THE TEXAS LEGISLATURE EFFECTIVE JANUARY 1, 2012 (SENATE BILL 425) PROHIBITS US FROM ADDING SPECIAL WORDING TO THE CERTIFICATE THAT WOULD (1) ALTER, AMEND OR EXTEND COVERAGE OR TERMS AND CONDITIONS PROVIDED BY THE INSURANCE POLICY; AND (2) PROVIDE FALSE OR MISLEADING INFORMATION CONCERNING THE INSURANCE POLICY; OR (3) REFER TO A LEGAL OR INSURANCE REQUIREMENT CONTAINED IN A CONTRACT.

KEYMAP

THIS BOUNDARY COMES UNDER HIDALGO COUNTY JURISDICTION

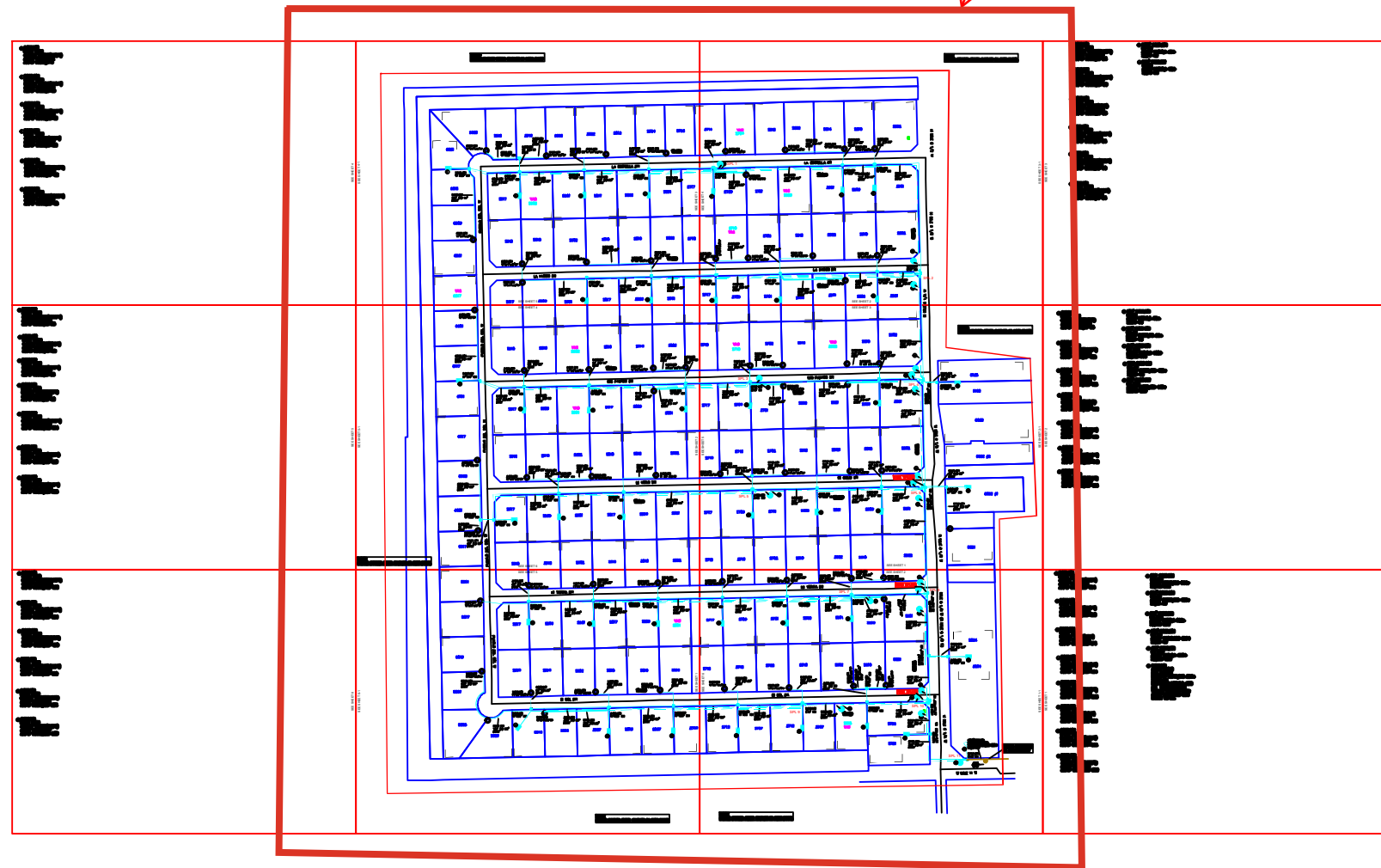

REVISIONS		

Frontier
 COMMUNICATIONS

WESLACO
FDH HUB H1010

PROJECT NUMBER: 5314107	C.O. AREA: WESLACO	EXCH. CODE: 70515
DRAWN DATE: 09/04/2025	ENGR: HOUSLEY PHONE: N/A	CNTY: HIDALGO FILE:
SCALE: 1:100	TAX DISTRICT: T0684	DWG KEY OF -
TWNSHP:	RNG:	SEC:

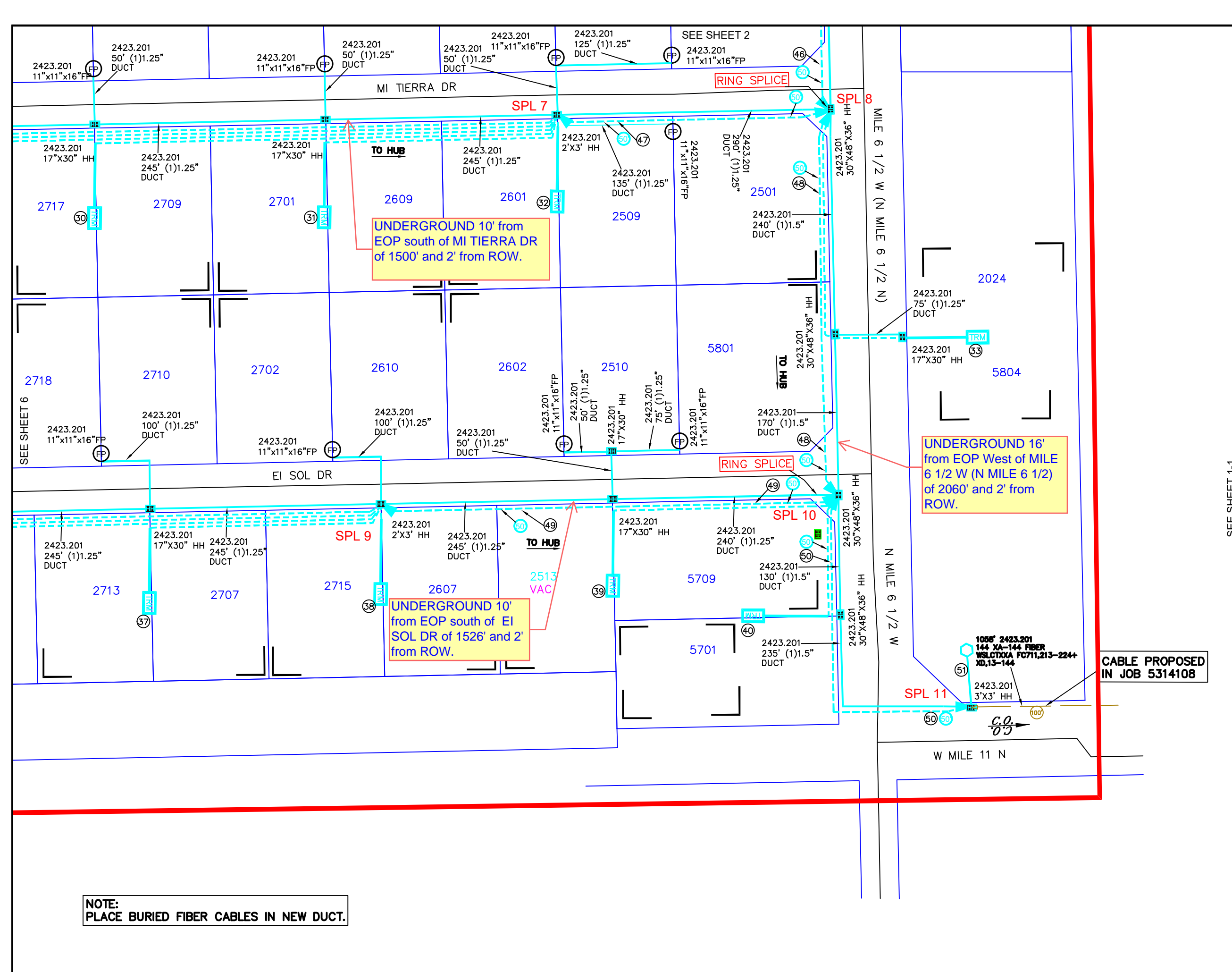

NOTE:
PLACE BURIED FIBER CABLES IN NEW DUCT.

UNITS / ACCT CODES

FP004	1
FP030	3
FP58D	1
FS26	196
FS27	44
FP017	8
FP43F	1950
FP029	2905
FP032	4350
FP58A	9
FP58B	12
FP59A	3365
FP59B	135
FS51	36
FS14A	1
FS51	24
FS14A	1
FS50	12
FS14A	1
FS50	12
FS14A	1
FS50	12
FS14A	1
FS53	228
FS14A	1

REVISIONS

NO.	DESCRIPTION	DATE



WESLACO
FDH HUB H1010

PROJECT NUMBER:	5314107	C.O. AREA:	WESLACO
		EXCH. CODE:	70515
DRAWN DATE:	09/04/2025	ENGR:	HOUSLEY
		PHONE:	N/A
SCALE:	1:100	TAX DISTRICT:	T0684
TWNSHP:	RNG:	CNTY:	HIDALGO
		FILE:	
		DWG:	1 OF 7
		SEC:	

SEE SHEET 1

30 2423.201
FIBER TERM
4 PORT 1000FT(515FT)
ARFTP FT-173831
ARFTP H1010,161-164

31 2423.201
FIBER TERM
4 PORT 500FT(270FT)
ARFTP FT-173832
ARFTP H1010,165-168

32 2423.201
FIBER TERM
6 PORT 100FT(50FT)
ARFTP FT-173833
ARFTP H1010,169-174

33 2423.201
FIBER TERM
4 PORT 500FT(340FT)
ARFTP FT-173834
ARFTP H1010,181-184

37 2423.201
FIBER TERM
4 PORT 500FT(270FT)
ARFTP FT-173838
ARFTP H1010,209-212

38 2423.201
FIBER TERM
4 PORT 100FT(50FT)
ARFTP FT-173839
ARFTP H1010,213-216

39 2423.201
FIBER TERM
6 PORT 500FT(265FT)
ARFTP FT-173840
ARFTP H1010,217-222

40 2423.201
FIBER TERM
4 PORT 500FT(155FT)
ARFTP FT-173841
ARFTP H1010,223-226

46 510' 2423.201
FO 288
ARFTP H1010,109-144+
XD,145-288

47 390' 2423.201
FO 48
ARFTP H1010,145-180+
XD,37-48

48 510' 2423.201
FO 288
ARFTP H1010,1-192+
XD,193-288

49 585' 2423.201
FO 48
ARFTP H1010,193-216+
XD,25-48

50 465' 2423.201
FO 288
ARFTP H1010,1-228+
XD,229-288

51 2423.201
ARFTP H1010
FDH 48/288
IN: ARFTP FC711,213-224+
XD,13-24
OUT: ARFTP H1010,1-288
(3) 1:32 SPLITTERS
VACANT PAIRS IN HUB:
ARFTP H1010,229-288
XXXXX TO CO.

REVISIONS



WESLACO
FDH HUB H1010

PROJECT NUMBER:	5314107	C.O. AREA:	WESLACO
		EXCH. CODE:	70515
DRAWN DATE:	ENGR: HOUSLEY	CNTY:	HIDALGO
09/04/2025	PHONE: N/A	FILE:	
SCALE: 1:100	TAX DISTRICT: T0684	DWG	1-1 OF 7
TWNSHP:	RNG:	SEC:	

SEE SHEET 3

NOTE:
PLACE BURIED FIBER CABLES IN NEW DUCT.

UNITS / ACCT CODES

FP017	7
FP43F	2545
FP029	2790
FP032	3510
FP58A	11
FP58B	10
FP59A	3725
FP59B	255
FS51	24
FS14A	1
FS50	12
FS14A	1
FS51	24
FS14A	1
FS50	12
FS14A	1

REVISIONS

NO.	DESCRIPTION	DATE



Frontier
COMMUNICATIONS

WESLACO
FDH HUB H1010

PROJECT NUMBER: 5314107	C.O. AREA: WESLACO
EXCH. CODE: 70515	
DRAWN DATE: 09/04/2025	ENGR: HOUSLEY PHONE: N/A
SCALE: 1:100	TAX DISTRICT: T0684
TWNESH: RNG:	CNTY: HIDALGO FILE: DWG 2 OF 7 SEC:

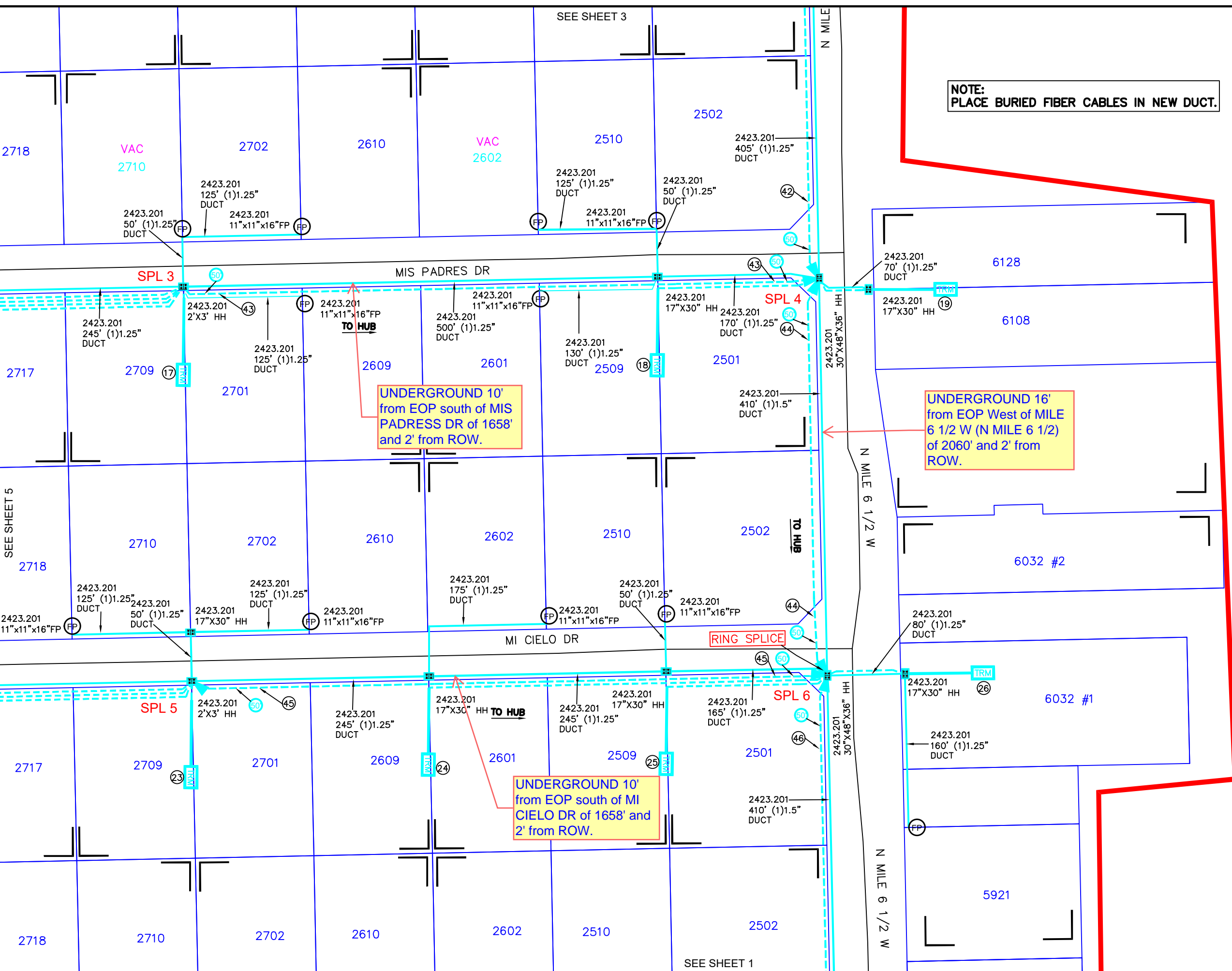

SEE SHEET 1

SEE SHEET 2-1

⑰ 2423.201
FIBER TERM
6 PORT 100FT(50FT)
ARFTP FT-173818
ARFTP H1010,91-96

⑱ 2423.201
FIBER TERM
6 PORT 500FT(195FT)
ARFTP FT-173819
ARFTP H1010,97-102

⑲ 2423.201
FIBER TERM
4 PORT 500FT(95FT)
ARFTP FT-173820
ARFTP H1010,103-106

㉓ 2423.201
FIBER TERM
6 PORT 100FT(50FT)
ARFTP FT-173824
ARFTP H1010,127-132

㉔ 2423.201
FIBER TERM
4 PORT 500FT(435FT)
ARFTP FT-173825
ARFTP H1010,133-136

㉕ 2423.201
FIBER TERM
4 PORT 500FT(190FT)
ARFTP FT-173826
ARFTP H1010,137-140

㉖ 2423.201
FIBER TERM
4 PORT 500FT(105FT)
ARFTP FT-173827
ARFTP H1010,141-144

④② 505' 2423.201
FO 96
ARFTP H1010,1-72+
XD,73-96

④③ 770' 2423.201
FO 48
ARFTP H1010,73-96+
XD,25-48

④④ 510' 2423.201
FO 288
ARFTP H1010,1-108+
XD,109-144

④⑤ 755' 2423.201
FO 48
ARFTP H1010,109-132+
XD,25-48

④⑥ 510' 2423.201
FO 288
ARFTP H1010,109-144+
XD,145-288

SEE SHEET 2

REVISIONS



**WESLACO
FDH HUB H1010**

PROJECT NUMBER:	5314107	C.O. AREA:	WESLACO
		EXCH. CODE:	70515
DRAWN DATE:	09/04/2025	ENGR:	HOUSLEY
		PHONE:	N/A
SCALE:	1:100	CNTY:	HIDALGO
		FILE:	
TWNSHP:		TAX DISTRICT:	T0684
		DWG	2-1 OF 7
		RNG:	
		SEC:	

NOTE:
PLACE BURIED FIBER CABLES IN NEW DUCT.

UNITS / ACCT CODES

FP017	6
FP43F	1805
FP029	2245
FP032	5375
FP58A	10
FP58B	7
FP59A	2415
FP59B	400
FS51	36
FS14A	1
FS51	36
FS14A	1

SEE SHEET 3-1

REVISIONS



Frontier
COMMUNICATIONS

WESLACO
FDH HUB H1010

PROJECT NUMBER: 5314107	C.O. AREA: WESLACO
EXCH. CODE: 70515	
DRAWN DATE: 09/04/2025	ENGR: HOUSLEY PHONE: N/A
SCALE: 1:100	CNTY: HIDALGO FILE:
TWNSHP:	TAX DISTRICT: T0684
	DWG 3 OF 7
	SEC:

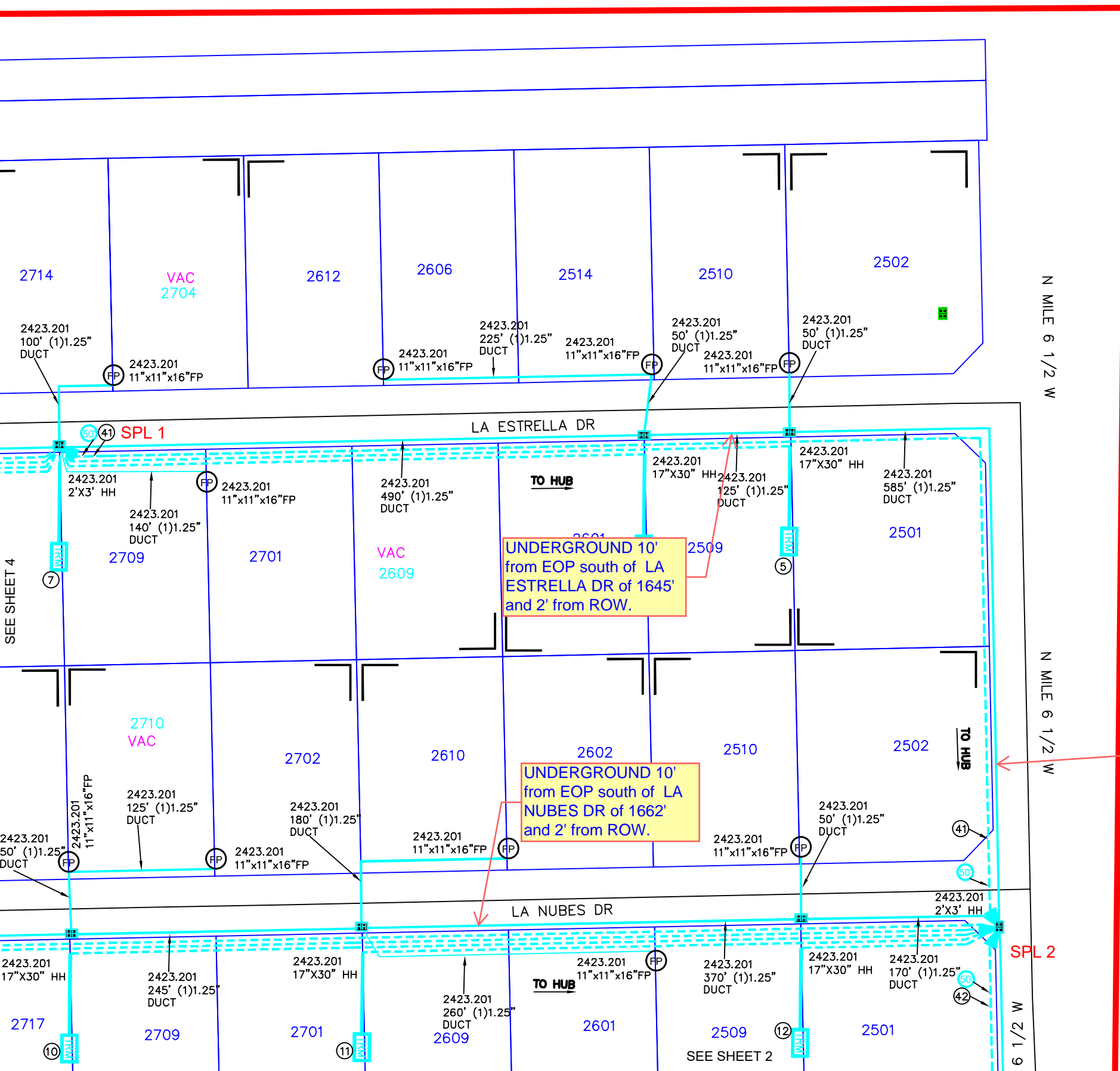

UNDERGROUND 10'
from EOP south of LA
ESTRELLA DR of 1645'
and 2' from ROW.

UNDERGROUND 10'
from EOP south of LA
NUBES DR of 1662'
and 2' from ROW.

UNDERGROUND 16'
from EOP West of MILE
6 1/2 W (N MILE 6 1/2)
of 2060' and 2' from
ROW.

SEE SHEET 4

N MILE 6 1/2 W

N MILE 6 1/2 W

6 1/2 W

SEE SHEET 2

SEE SHEET 3

⑤ 2423.201
FIBER TERM
4 PORT 1000FT(665FT)
ARFTP FT-173806
ARFTP H1010,21-24

⑥ 2423.201
FIBER TERM
6 PORT 1000FT(490FT)
ARFTP FT-173807
ARFTP H1010,25-30

⑦ 2423.201
FIBER TERM
6 PORT 100FT(50FT)
ARFTP FT-173808
ARFTP H1010,31-36

⑩ 2423.201
FIBER TERM
6 PORT 1000FT(810FT)
ARFTP FT-173811
ARFTP H1010,49-54

⑪ 2423.201
FIBER TERM
6 PORT 1000FT(565FT)
ARFTP FT-173812
ARFTP H1010,55-60

⑫ 2423.201
FIBER TERM
4 PORT 500FT(195FT)
ARFTP FT-173813
ARFTP H1010,61-64

④ 1300' 2423.201
FO 48
ARFTP H1010,1-36+
XD,37-48

④ 505' 2423.201
FO 96
ARFTP H1010,1-72+
XD,73-96

REVISIONS



**WESLACO
FDH HUB H1010**

PROJECT NUMBER:	5314107	C.O. AREA:	WESLACO
		EXCH. CODE:	70515
DRAWN DATE:	ENGR: HOUSLEY	CNTY:	HIDALGO
09/04/2025	PHONE: N/A	FILE:	
SCALE: 1:100	TAX DISTRICT: T0684	DWG	3-1 OF 7
TWNSHP:	RNG:	SEC:	

**NOTE:
PLACE BURIED FIBER CABLES IN NEW DUCT.**

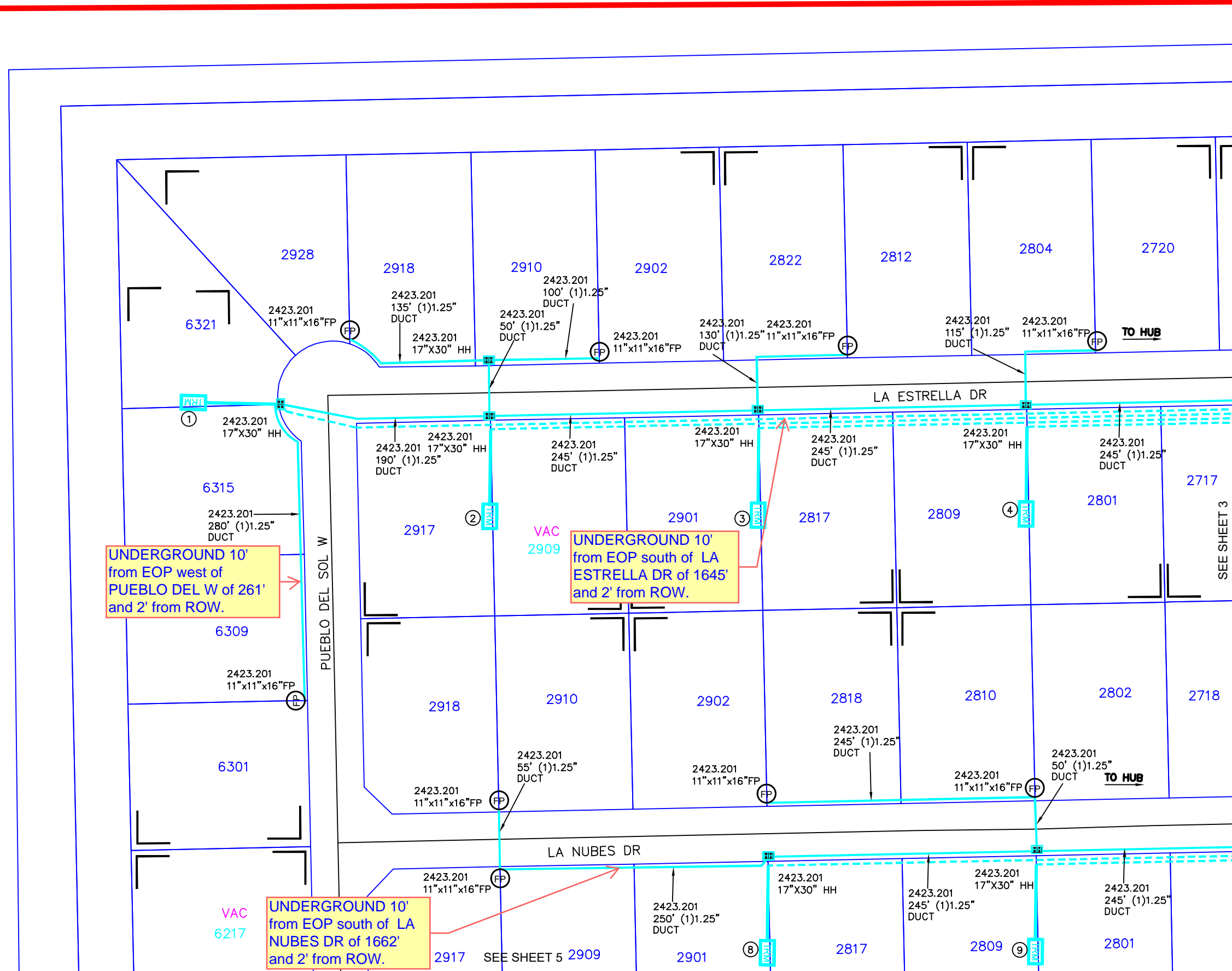

UNDERGROUND 10' from EOP west of PUEBLO DEL W of 261' and 2' from ROW.

UNDERGROUND 10' from EOP south of LA ESTRELLA DR of 1645' and 2' from ROW.

UNDERGROUND 10' from EOP south of LA NUBES DR of 1662' and 2' from ROW.

UNITS / ACCT CODES	
FP017	6
FP58A	9
FP58B	7
FP59A	2825

REVISIONS	



**WESLACO
FDH HUB H1010**

PROJECT NUMBER: 5314107	C.O. AREA: WESLACO
EXCH. CODE: 70515	
DRAWN DATE: 09/04/2025	ENGR: HOUSLEY PHONE: N/A
SCALE: 1:100	TAX DISTRICT: T0684
TWNSHP:	RNG:
CNTY: HIDALGO	FILE:
DWG 4 OF 7	SEC:

SEE SHEET 4-1

SEE SHEET 3

SEE SHEET 5 2909

① 2423.201
FIBER TERM
4 PORT 1500FT(950FT)
ARFTP FT-173802
ARFTP H1010,1-4

② 2423.201
FIBER TERM
6 PORT 1000FT(760FT)
ARFTP FT-173803
ARFTP H1010,5-10

③ 2423.201
FIBER TERM
4 PORT 1000FT(515FT)
ARFTP FT-173804
ARFTP H1010,13-16

④ 2423.201
FIBER TERM
4 PORT 500FT(270FT)
ARFTP FT-173805
ARFTP H1010,17-20

⑧ 2423.201
FIBER TERM
6 PORT 1500FT(1295FT)
ARFTP FT-173809
ARFTP H1010,37-42

⑨ 2423.201
FIBER TERM
6 PORT 1500FT(1055FT)
ARFTP FT-173810
ARFTP H1010,43-48

SEE SHEET 4

REVISIONS

NO.	DESCRIPTION	DATE



WESLACO
FDH HUB H1010

PROJECT NUMBER:	5314107	C.O. AREA:	WESLACO
		EXCH. CODE:	70515
DRAWN DATE:	09/04/2025	ENGR:	HOUSLEY
		PHONE:	N/A
		CNTY:	HIDALGO
		FILE:	
SCALE:	1:100	TAX DISTRICT:	T0684
		DWG	4-1 OF 7
TWNSHP:		RNG:	
		SEC:	

SEE SHEET 5-1

UNDERGROUND 10' from EOP West of PUEBLO DEL W of 276' and 2' from ROW.

UNDERGROUND 10' from EOP south of MIS PADRESS DR of 1658' and 2' from ROW.

UNDERGROUND 10' from EOP West of PUEBLO DEL W of 276' and 2' from ROW.

UNDERGROUND 10' from EOP East of PUEBLO DEL W of 276' and 2' from ROW.

UNDERGROUND 10' from EOP south of MI CIELO DR of 1658' and 2' from ROW.

NOTE: PLACE BURIED FIBER CABLES IN NEW DUCT.

SEE SHEET 4

SEE SHEET 6

SEE SHEET 2

UNITS / ACCT CODES

FP017	7
FP58A	11
FP58B	9
FP59A	2665
FP59B	140

REVISIONS



WESLACO
FDH HUB H1010

PROJECT NUMBER: 5314107	C.O. AREA: WESLACO
EXCH. CODE: 70515	
DRAWN DATE: 09/04/2025	ENGR: HOUSLEY
PHONE: N/A	CNTY: HIDALGO
SCALE: 1:100	TAX DISTRICT: T0684
TWNShp:	RNG:
	FILE:
	DWG 5 OF 7
	SEC:

⑬ 2423.201
FIBER TERM
4 PORT 1500FT(1055FT)
ARFTP FT-173814
ARFTP H1010,73-76

⑭ 2423.201
FIBER TERM
4 PORT 1000FT(885FT)
ARFTP FT-173815
ARFTP H1010,77-80

⑮ 2423.201
FIBER TERM
4 PORT 1000FT(635FT)
ARFTP FT-173816
ARFTP H1010,81-84

⑯ 2423.201
FIBER TERM
6 PORT 500FT(270FT)
ARFTP FT-173817
ARFTP H1010,85-90

⑰ 2423.201
FIBER TERM
6 PORT 1500FT(1105FT)
ARFTP FT-173821
ARFTP H1010,109-114

⑱ 2423.201
FIBER TERM
6 PORT 1000FT(760FT)
ARFTP FT-173822
ARFTP H1010,115-120

⑳ 2423.201
FIBER TERM
6 PORT 1000FT(515FT)
ARFTP FT-173823
ARFTP H1010,121-126

SEE SHEET 5

REVISIONS

NO.	DESCRIPTION	DATE



**WESLACO
FDH HUB H1010**

PROJECT NUMBER:	5314107	C.O. AREA:	WESLACO
		EXCH. CODE:	70515
DRAWN DATE:	09/04/2025	ENGR:	HOUSLEY
		PHONE:	N/A
		CNTY:	HIDALGO
		FILE:	
SCALE:	1:100	TAX DISTRICT:	T0684
		DWG	5-1 OF 7
TWNSHP:		RNG:	
		SEC:	

②⑦ 2423.201
 FIBER TERM
 6 PORT 1500FT(1245FT)
 ARFTP FT-173828
 ARFTP H1010,145-150

②⑧ 2423.201
 FIBER TERM
 4 PORT 1500FT(1005FT)
 ARFTP FT-173829
 ARFTP H1010,151-154

②⑨ 2423.201
 FIBER TERM
 4 PORT 1000FT(760FT)
 ARFTP FT-173830
 ARFTP H1010,157-160

③④ 2423.201
 FIBER TERM
 6 PORT 1500FT(1055FT)
 ARFTP FT-173835
 ARFTP H1010,193-198

③⑤ 2423.201
 FIBER TERM
 6 PORT 1000FT(760FT)
 ARFTP FT-173836
 ARFTP H1010,199-204

③⑥ 2423.201
 FIBER TERM
 4 PORT 1000FT(515FT)
 ARFTP FT-173837
 ARFTP H1010,205-208

SEE SHEET 6

REVISIONS



WESLACO
FDH HUB H1010

PROJECT NUMBER:	5314107	C.O. AREA:	WESLACO
		EXCH. CODE:	70515
DRAWN DATE:	ENGR: HOUSLEY	CNTY:	HIDALGO
09/04/2025	PHONE: N/A	FILE:	
SCALE: 1:100	TAX DISTRICT: T0684	DWG	6-1 OF 7
TWNSHP:	RNG:	SEC:	

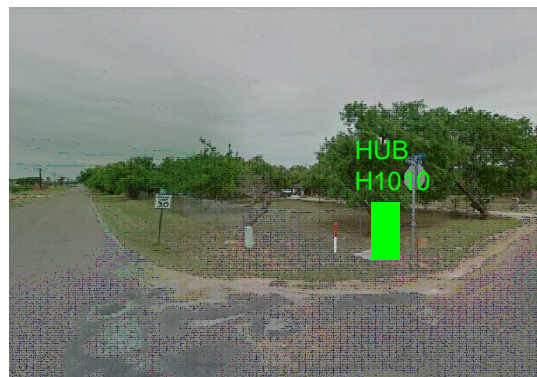
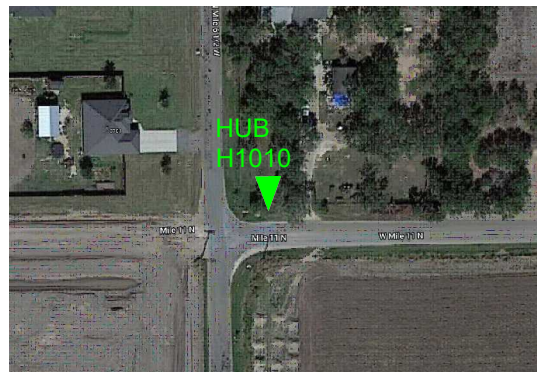

HUB ID	HUB H1010
MATERIAL CODE	F3H-1G288UE
MANUFACTURER	COMMSCOPE
TYPE	FDH CABINET 48/288TYP PAD GEN 3
IN	H1010A,1-32
IN	H1010B,1-32
IN	H1010C,1-32
IN	XD,13-48
IN	FC711,213-224+
OUT	H1010,1-288

SPLITTER ID	H1010A
MATERIAL CODE	FPS-G2LPP1AJJ
MANUFACTURER	COMMSCOPE
TYPE	1:32 SPLITTER GEN 3
IN	FC711,213-213
OUT	H1010A,1-32

SPLITTER ID	H1010B
MATERIAL CODE	FPS-G2LPP1AJJ
MANUFACTURER	COMMSCOPE
TYPE	1:32 SPLITTER GEN 3
IN	FC711,214-214
OUT	H1010B,1-32

SPLITTER ID	H1010C
MATERIAL CODE	FPS-G2LPP1AJJ
MANUFACTURER	COMMSCOPE
TYPE	1:32 SPLITTER GEN 3
IN	FC711,215-215
OUT	H1010C,1-32

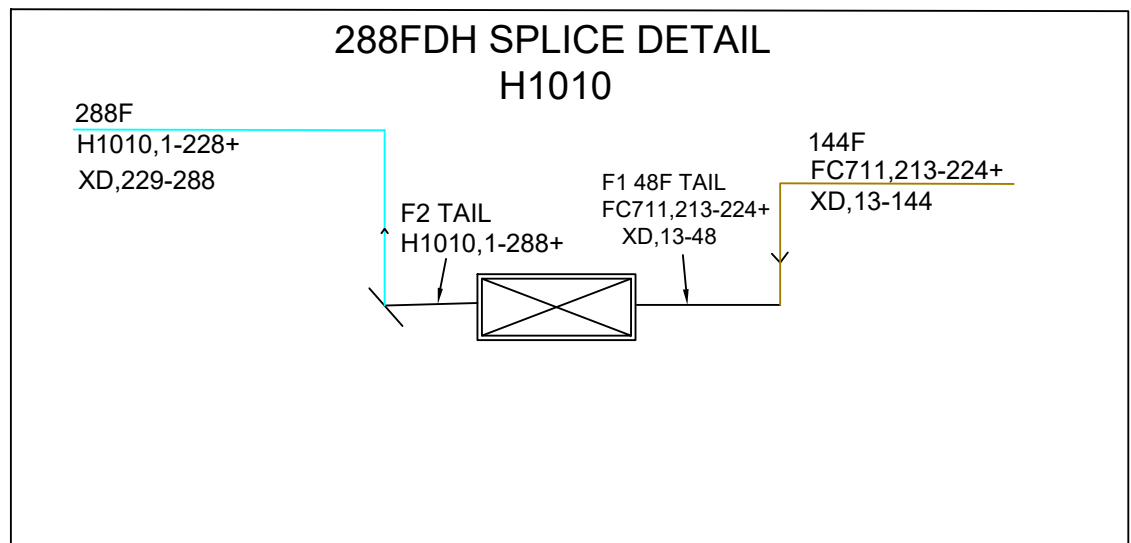

70515-5314107
5701 N MILE 6 1/2 N
H1010 (288)
SPLITTERS 1:32

FDH 144/288/432
44"H X 21.5" W X 13.5"D
FIBER HUB TYPICAL

PROPOSED FDH LOCATION
5701 N MILE 6 1/2 N, WESLACO, TX 78599, USA

SPLITTER

IN	FC711,213-213
OUT	H1010A,1-32
IN	FC711,214-214
OUT	H1010B,1-32
IN	FC711,215-215
OUT	H1010C,1-32

HUB

IN	H1010A,1-32
IN	H1010B,1-32
IN	H1010C,1-32
IN	XD,13-48
IN	FC711,213-224+
OUT	H1010,1-288

UNITS ENGINEERED		
FDH1010	LU'S(ACTUAL)	184
	LU'S(FUTURE)	
	MU'S(ACTUAL)	
	MU'S(FUTURE)	
	BU'S(ACTUAL)	
	BU'S(FUTURE)	

FIBER INFO FOR THE LONGEST FIBER SERVED BY THIS FDH			
	FEEDER	DISTRIBUTION	TOTAL OF FEEDER & DISTRIBUTION
CABLE #	FC711	H1010	
FIBER #	213	1	
SPLICES	x	11	xx
LENGTH	XX KFT	6.930 KFT	XX KFT

REVISIONS		

WESLACO
FDH HUB H1010

PROJECT NUMBER: 5314107	C.O. AREA: WESLACO	
EXCH. CODE: 70515		
DRAWN DATE: 09/04/2025	ENGR: HOUSLEY	CNTY: HIDALGO
SCALE: 1:100	PHONE: N/A	FILE:
TWNSHP:	TAX DISTRICT: T0684	DWG 7 OF 7
RNG:	SEC:	

Frontier FTTH Job #5314107

COUNTY Streets

East To West

LA ESTRELLA DR

Lat/Long:26.21646, -98.0158

LAS NUBES DR

Lat/Long: 26.219534, -98.01870

MIS PADRES DR

Lat/Long: 26.219534, -98.01870

MI CIELO DR

Lat/Long: 26.219534, -98.01870

MI TIERRA DR

Lat/Long: 26.219534, -98.01870

North To South

N MILE 6 1/2 W

Lat/Long:26.21646, -98.0158

PUEBLO DEL SOL W

Lat/Long:26.21569, -98.02104

FTR#5314107

