



PLANNING DEPARTMENT

County of Hidalgo

Main Office
2818 S. Business Hwy
281
Edinburg, Texas 78539
956-318-2840

Precinct No. 1 Substation
1900 Joe Stephens Ave.
Ste. A
Weslaco, TX 78596
956-968-4734

Precinct No.3 Substation
2401 N. Moorefield Rd.
Mission, TX 78572
956-205-7045

sewer

Precinct 2 3 4

Anthony Uresti
Director of Planning

Application No: NA

HIDALGO COUNTY CERTIFICATE OF PLAT AND UTILITY STATUS UNDER TEXAS LOCAL GOVT. CODE SECTION 232.028(b)

WE THE UNDERSIGNED CERTIFY AS FOLLOWS:

Upon the application of:

Approved by Environmental Health:	Temporary Service	Final Service
_____	_____	_____
Inspection/Permit No:	Authorized Signature	Authorized Signature
Date Approved:	/ /	/ /

Name: EL Encantado Estates II LP

Address: 11410 N. Fm 493
Danna, TX. 78537

Phone: 464-4431

Water Supplier: NAWS

Utility Provider: M.V.E.C. AEP

Account/ESI No.: NA
 Temporary Pole Permanent Service

regarding the land described as:

EL Encantado phase 2 lots 1-236

on May 27th, 20 25, the Hidalgo County Commissioners Court, at a meeting duly called and noticed in accordance with the Texas Open Meetings Act, made the following determinations regarding plat and utility status of the land herein described pursuant to Texas Local Government Code Section 232.028(b):

Fill in "yes" or "no" in each blank

yes
yes
yes

A plat has been prepared;
A plat has been reviewed and approved by the Commissioners Court;
water service facilities have been constructed or installed to service the subdivision under Local Government Code Section 232.023 and are fully operable;

(Date approved 3/4/25);

(verified by Jensen);

Yes

an organized sewage collection and treatment system is to be used, and under sewer service facilities have been constructed or installed to service the subdivision under Section 232.023 and are fully operable;

(verified by _____);

No

individual septic systems are to be used, and lots in the subdivision can be adequately and legally served by septic systems under Section 232.023;

(verified by _____);

yes

electrical and gas facilities, if available, have been constructed or installed to service the subdivision under Section 232.023.

(verified by Jensen);

Anthony Uresti
Planning Department Authorized Signature

Hidalgo County Judge

Date

ATTEST:

Hidalgo County Clerk

Date



PLANNING DEPARTMENT

County of Hidalgo

Rev. 06-03-15

Main Office
1304 South 25th Street
Edinburg, Texas 78542
956-318-2840
956-318-2844

Precinct No.1 Substation
1902 Joe Stephens Ave.
Weslaco, TX 78596
956-968-4734
956-973-7850

Precinct No.3 Substation
2401 N. Moorefield Rd.
Mission, TX 78572
956-205-7045
956-205-7049

T.J. Arredondo, CFM
Director of Planning

Sewer

Precinct 1 2 3 4

Application No: NA

REQUEST FOR HIDALGO COUNTY CERTIFICATE OF PLAT AND UTILITY STATUS UNDER TEXAS LOCAL GOVT. CODE SECTION 232.028(b)

In my status and for the land indicated below, which is located outside of any municipality, I request that the Hidalgo County Commissioners Court make the determinations regarding plat and utility status described in Texas Local Government Code § 232.028(b) and issue a certificate of such determinations:

PARTY MAKING REQUEST:

Name: El Encantado Estates II, L.P.

Address: 11410 North F.M. 493

Donna, Texas 78537

Phone: (956) 464-4431

IDENTIFICATION OF LAND (e.g., lot and block number of recorded subdivision, designation on plat, address, description in deed, etc.):

Deed EL Encantado Phase 2 lots 1-234

STATUS OF PERSON OR ENTITY MAKING REQUEST:

- Subdivider
- Owner of lot in subdivision
- Resident of lot in a subdivision
- Entity that provides utility service

M.A.
Requesting Party (Signature)

2/7/25
Date

ATTACHED COPY OF VERIFICATION OF OWNERSHIP OR RESIDENCY OF LOT:

- Deed
- Executory Contract
- Lease
- Rent Receipt
- Affidavit
- Other (describe) copy of subd plat

.....
This part to be filled out by receiving county official:

Location of land verified and completed request accepted by Hidalgo County for processing on:

5/1/25
Date

Jan Sevin
County Official

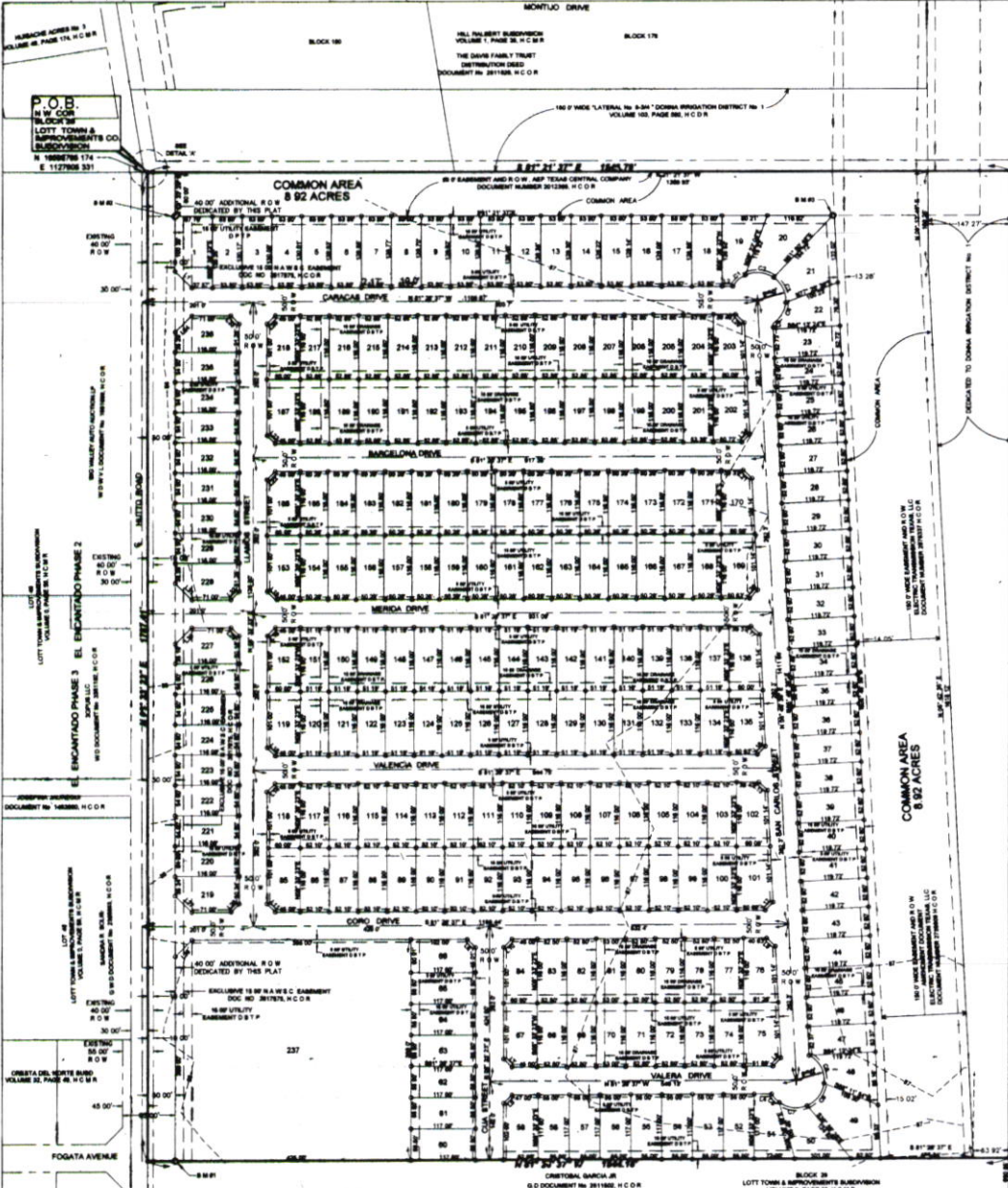

LOT 1
 LOT 2
 LOT 3
 LOT 4
 LOT 5
 LOT 6
 LOT 7
 LOT 8
 LOT 9
 LOT 10
 LOT 11
 LOT 12
 LOT 13
 LOT 14
 LOT 15
 LOT 16
 LOT 17
 LOT 18
 LOT 19
 LOT 20
 LOT 21
 LOT 22
 LOT 23
 LOT 24
 LOT 25
 LOT 26
 LOT 27
 LOT 28
 LOT 29
 LOT 30
 LOT 31
 LOT 32
 LOT 33
 LOT 34
 LOT 35
 LOT 36
 LOT 37
 LOT 38
 LOT 39
 LOT 40
 LOT 41
 LOT 42
 LOT 43
 LOT 44
 LOT 45
 LOT 46
 LOT 47
 LOT 48
 LOT 49
 LOT 50
 LOT 51
 LOT 52
 LOT 53
 LOT 54
 LOT 55
 LOT 56
 LOT 57
 LOT 58
 LOT 59
 LOT 60
 LOT 61
 LOT 62
 LOT 63
 LOT 64
 LOT 65
 LOT 66
 LOT 67
 LOT 68
 LOT 69
 LOT 70
 LOT 71
 LOT 72
 LOT 73
 LOT 74
 LOT 75
 LOT 76
 LOT 77
 LOT 78
 LOT 79
 LOT 80
 LOT 81
 LOT 82
 LOT 83
 LOT 84
 LOT 85
 LOT 86
 LOT 87
 LOT 88
 LOT 89
 LOT 90
 LOT 91
 LOT 92
 LOT 93
 LOT 94
 LOT 95
 LOT 96
 LOT 97
 LOT 98
 LOT 99
 LOT 100
 LOT 101
 LOT 102
 LOT 103
 LOT 104
 LOT 105
 LOT 106
 LOT 107
 LOT 108
 LOT 109
 LOT 110
 LOT 111
 LOT 112
 LOT 113
 LOT 114
 LOT 115
 LOT 116
 LOT 117
 LOT 118
 LOT 119
 LOT 120
 LOT 121
 LOT 122
 LOT 123
 LOT 124
 LOT 125
 LOT 126
 LOT 127
 LOT 128
 LOT 129
 LOT 130
 LOT 131
 LOT 132
 LOT 133
 LOT 134
 LOT 135
 LOT 136
 LOT 137
 LOT 138
 LOT 139
 LOT 140
 LOT 141
 LOT 142
 LOT 143
 LOT 144
 LOT 145
 LOT 146
 LOT 147
 LOT 148
 LOT 149
 LOT 150
 LOT 151
 LOT 152
 LOT 153
 LOT 154
 LOT 155
 LOT 156
 LOT 157
 LOT 158
 LOT 159
 LOT 160
 LOT 161
 LOT 162
 LOT 163
 LOT 164
 LOT 165
 LOT 166
 LOT 167
 LOT 168
 LOT 169
 LOT 170
 LOT 171
 LOT 172
 LOT 173
 LOT 174
 LOT 175
 LOT 176
 LOT 177
 LOT 178
 LOT 179
 LOT 180
 LOT 181
 LOT 182
 LOT 183
 LOT 184
 LOT 185
 LOT 186
 LOT 187
 LOT 188
 LOT 189
 LOT 190
 LOT 191
 LOT 192
 LOT 193
 LOT 194
 LOT 195
 LOT 196
 LOT 197
 LOT 198
 LOT 199
 LOT 200
 LOT 201
 LOT 202
 LOT 203
 LOT 204
 LOT 205
 LOT 206
 LOT 207
 LOT 208
 LOT 209
 LOT 210
 LOT 211
 LOT 212
 LOT 213
 LOT 214
 LOT 215
 LOT 216
 LOT 217
 LOT 218
 LOT 219
 LOT 220
 LOT 221
 LOT 222
 LOT 223
 LOT 224
 LOT 225
 LOT 226
 LOT 227
 LOT 228
 LOT 229
 LOT 230
 LOT 231
 LOT 232
 LOT 233
 LOT 234
 LOT 235
 LOT 236
 LOT 237

PLAT OF EL ENCANTADO PHASE 2

BEING ALL OF BLOCK 28 & THE NORTH PORTION OUT OF BLOCKS 29 LOT TOWN & IMPROVEMENTS SUBDIVISION ACCORDING TO THIS PLAT PREPARED BY WELDON & HUNT, P.C.

LEGEND

- FOUND IN PLACE
- SET IN A FRAME WITH PLASTIC
- SET IN A FRAME WITH CONCRETE
- SET IN A FRAME WITH CONCRETE
- H.C.M.R. - HIDALGO COUNTY MAP RECORDS
- H.C.D.R. - HIDALGO COUNTY DEED RECORDS
- H.C.E.D. - HIDALGO COUNTY EASEMENT RECORDS
- H.C.D.D. - HIDALGO COUNTY DRAINAGE DISTRICT
- H.C.S.D. - HIDALGO COUNTY SUPPLY CORPORATION
- H.C.W.D. - HIDALGO COUNTY WATER DISTRICT
- H.C.U.D. - HIDALGO COUNTY UTILITY DISTRICT
- H.C.P.D. - HIDALGO COUNTY PORT DISTRICT
- H.C.T.D. - HIDALGO COUNTY TRAIL DISTRICT
- H.C.R.D. - HIDALGO COUNTY RAILROAD DISTRICT
- H.C.A.D. - HIDALGO COUNTY AIRPORT DISTRICT
- H.C.F.D. - HIDALGO COUNTY FERRY DISTRICT
- H.C.G.D. - HIDALGO COUNTY GOLF DISTRICT
- H.C.H.D. - HIDALGO COUNTY HARBOR DISTRICT
- H.C.I.D. - HIDALGO COUNTY INDUSTRIAL DISTRICT
- H.C.J.D. - HIDALGO COUNTY JUDICIAL DISTRICT
- H.C.K.D. - HIDALGO COUNTY KIDNEY DISTRICT
- H.C.L.D. - HIDALGO COUNTY LAND DISTRICT
- H.C.M.D. - HIDALGO COUNTY MARINE DISTRICT
- H.C.N.D. - HIDALGO COUNTY NATURE DISTRICT
- H.C.O.D. - HIDALGO COUNTY OCEAN DISTRICT
- H.C.P.D. - HIDALGO COUNTY PORT DISTRICT
- H.C.Q.D. - HIDALGO COUNTY QUARRY DISTRICT
- H.C.R.D. - HIDALGO COUNTY RAILROAD DISTRICT
- H.C.S.D. - HIDALGO COUNTY SUPPLY CORPORATION
- H.C.T.D. - HIDALGO COUNTY TRAIL DISTRICT
- H.C.U.D. - HIDALGO COUNTY UTILITY DISTRICT
- H.C.V.D. - HIDALGO COUNTY VETERAN DISTRICT
- H.C.W.D. - HIDALGO COUNTY WATER DISTRICT
- H.C.X.D. - HIDALGO COUNTY OTHER DISTRICT
- H.C.Y.D. - HIDALGO COUNTY YACHTING DISTRICT
- H.C.Z.D. - HIDALGO COUNTY ZOO DISTRICT

THIS PLAT IS HEREBY APPROVED BY THE DRAINAGE DISTRICT ON THIS THE 25th DAY OF February 2005.

NO IMPROVEMENTS OF ANY KIND INCLUDING UTILITIES, TREES, FENCES AND BUILDINGS SHALL BE PLACED UPON DRAINAGE DISTRICT RIGHT OF WAY OR EASEMENTS APPROVAL OF THIS PLAT DOES NOT RELEASE ANY RIGHTS THAT THE DISTRICT MAY HAVE WHETHER KNOWN OR NOT.

[Signature] ATTEST *[Signature]* SECRETARY

HIDALGO COUNTY CERTIFICATE OF PLAT APPROVAL
 UNDER LOCAL GOVERNMENT CODE § 108.001 (A)

WE THE UNDERSIGNED COUNTY CLERK OF HIDALGO COUNTY, TEXAS, DO HEREBY CERTIFY THAT THIS PLAT OF EL ENCANTADO PHASE 2 WAS RECEIVED AND APPROVED BY THE DRAINAGE DISTRICT NO. 1 COMMISSIONERS COURT ON 4th DAY OF February 2005.

ATTEST *[Signature]* DATE 3/14/05 BAS

HIDALGO COUNTY CERTIFICATE OF PLAT APPROVAL
 HIDALGO COUNTY DRAINAGE DISTRICT NO. 1

HIDALGO COUNTY DRAINAGE DISTRICT NO. 1 HEREBY CERTIFIES THAT THE DRAINAGE PLANS FOR THIS SUBDIVISION COMPLY WITH THE MINIMUM STANDARDS OF THE DISTRICT ADOPTED UNDER TEXAS WATER CODE § 211.02. THE DISTRICT HEREBY REVOKES AND DOES NOT CERTIFY THAT THE DRAINAGE STRUCTURES OR DESIGN ARE APPROVED FOR SPECIFIC SUBDIVISIONS, AND THE ENGINEER TO MAKE THESE DETERMINATIONS.

HIDALGO COUNTY DRAINAGE DISTRICT NO. 1
[Signature] 3/25/05
 RALPH BERRY, C.E.M.
 GENERAL MANAGER

LOCATION OF SUBDIVISION WITH RESPECT TO THE EXTRAJURISDICTIONAL JURISDICTION OF A MUNICIPALITY

EL ENCANTADO PHASE 2 IS LOCATED IN THE SOUTHWEST PART OF HIDALGO COUNTY ON THE EAST SIDE OF MONTOLIO DRIVE AND SOUTHWEST PART OF VALLENCIA DRIVE. THE SOUTHWEST CORNER OF THE PLAT IS LOCATED AT THE INTERSECTION OF MONTOLIO DRIVE AND VALLENCIA DRIVE. THE PLAT IS LOCATED WITHIN THE JURISDICTION OF THE CITY OF FORT WORTH, TEXAS, ACCORDING TO THE OFFICIAL MAP OF THE SECRETARY OF THE CITY OF FORT WORTH, TEXAS, DATED 1998. THE PLAT IS LOCATED WITHIN THE JURISDICTION OF THE CITY OF FORT WORTH, TEXAS, ACCORDING TO THE OFFICIAL MAP OF THE SECRETARY OF THE CITY OF FORT WORTH, TEXAS, DATED 1998. THE PLAT IS LOCATED WITHIN THE JURISDICTION OF THE CITY OF FORT WORTH, TEXAS, ACCORDING TO THE OFFICIAL MAP OF THE SECRETARY OF THE CITY OF FORT WORTH, TEXAS, DATED 1998.



INDEX TO SHEET OF ENCANTADO PHASE 2

- SHEET 1: HEADLINE, NEEL, LOCATION MAP & UTILITY CONTACTS, MAP LOT EASEMENTS, AND EASEMENT LAYOUT, OWNER'S DEDICATION CERTIFICATE, CERTIFICATION COUNTY CLERK'S RECORDING CERTIFICATE, REVIEWER'S REVIEW CERTIFICATE, COUNTY CLERK'S RECORDING CERTIFICATE, HIDALGO COUNTY ASSESSOR'S CERTIFICATE.
- SHEET 2: HEADLINE, RECORDING NOTES AND BOUNDARY, PLAT NOTES AND RESTRICTIONS, LOT AREA TABLE, LOT CURVE TABLE, LOT LINE TABLE, CITY APPROVAL CERTIFICATION.
- SHEET 3: WATER LAYOUT AND DISTRIBUTION, ENGINEERING REPORT, INCLUDING DESCRIPTION OF WATER AND ENGINEERING CERTIFICATION ENGLISH AND SPANISH VERSIONS.
- SHEET 4: SANITARY SEWER LAYOUT, IMPROVEMENTS, ENGINEERING REPORT, INCLUDING DESCRIPTION OF SANITARY SEWER AND ENGINEERING CERTIFICATION ENGLISH AND SPANISH VERSIONS.
- SHEET 5: CONSTRUCTION DETAILS OF WATER AND SANITARY.
- SHEET 6: MAP OF TOPOGRAPHY AND DRAINAGE REPORT INCLUDING DESCRIPTION OF DRAINAGE AND OTHER ENGINEERING, ENGINEERING CERTIFICATION, STORM CONSTRUCTION DETAILS.
- SHEET 7: MAP OF TOPOGRAPHY AND FINISH CONSTRUCTION DETAILS.

FILED FOR RECORD IN HIDALGO COUNTY
 ANTONIO GUILLERMO, JR.
 HIDALGO COUNTY CLERK

ON 2-21-05 9:40 AM
 INSTRUMENT NUMBER 2005103
 OF THE MAP RECORDS OF HIDALGO COUNTY, TEXAS

[Signature]

PRINCIPAL CONTACTS	NAME	ADDRESS	CITY & ZIP	PHONE	FAX
OWNER	EL ENCANTADO ENTERPRISES L.P.	1115 W. SHURTLEY	ROCKFORD, TX 76087	817-351-1111	817-351-1111
OWNER	WELDON & HUNT, INC.	1115 W. SHURTLEY	ROCKFORD, TX 76087	817-351-1111	817-351-1111
ENGINEER	WELDON & HUNT, INC.	1115 W. SHURTLEY	ROCKFORD, TX 76087	817-351-1111	817-351-1111
SURVEYOR	WELDON & HUNT, INC.	1115 W. SHURTLEY	ROCKFORD, TX 76087	817-351-1111	817-351-1111

WELDON & HUNT, INC.
 1115 W. SHURTLEY - ROCKFORD, TX 76087
 PH: (817) 351-1111 - FAX: (817) 351-1111
 ESTABLISHED 1947