



HIDALGO COUNTY PLANNING DEPARTMENT

Anthony Uresti,
Director of Planning

2818 S. BUSINESS HWY 281
EDINBURG TEXAS 78539
Tel. 956-318-2840

HIDALGO COUNTY COMMISSIONERS COURT MEETING

DATE: 5-27-2025

PROPOSED OWASSA SPRING TOWNHOMES SUBDIVISION, PRECINCT No. 4.

ENGINEER: M2 ENGINEERING PLLC DEVELOPER ABESAM RENTALS, LLC

PRELIMINARY APPROVAL FINAL APPROVAL FINAL APPROVAL WITH FINANCIAL GUARANTEE WITH VARIANCE

NUMBER OF LOTS: 20 *SINGLE FAMILY *MULTI-FAMILY COMMERCIAL INSTITUTIONAL

ESTIMATED NUMBER OF STREETLIGHTS: 3

FILLING STATIONS: 1

LOCATION DESCRIPTION: SOUTH OF OWASSA ROAD APPROXIMATELY 1/2 OF MILE WEST OF VETERANS BLVD.

SUBDIVISION LIES WITHIN THE: ETJ OF PHARR

DRAINAGE REPORT WAS APPROVED BY HCDD#1: ON 3-14-2024 PROPERTY LIES WITHIN FLOOD ZONE "B" AS PER FEMA.

DRAINAGE DESIGN: DRAINAGE WILL BE PROVIDED BY STORM SEWER SYSTEM AND DETENTION WILL BE PROVIDED BY WIDENING THE EXISTING DRAIN DITCH.

SEWER SYSTEM: SANITARY SEWER BY CITY OF PHARR

WATER SERVICE PROVIDER: N.A.W.S.C.

TITLE B, CHAPTER 2, SECTION 2.8 ITEM LOT WIDTH

TITLE B, CHAPTER 2, SECTION 2.7 ITEM E.EASEMENTS

VARIANCE REQUEST TITLE B, CHAPTER 2, SECTION 2.8 ITEM B.CHORD LENGTH

TITLE B, CHAPTER 2, SECTION 2.4 ITEM F1. CUL-DE-SAC

TITLE B, CHAPTER 3, SECTION 3.6 ITEM E13.SETBACKS

STAFF RECOMMENDS: **Preliminary Approval** subject to comments and future recommendations by planning, other departments. and the approval of the City of PHARR

Final Approval subject to recommendations other departments

This subdivision plat has been reviewed and complies with the Hidalgo County Subdivision Rules,

* *Texas Water Development Board Model Subdivision Rules and The Texas Local Government Code.*

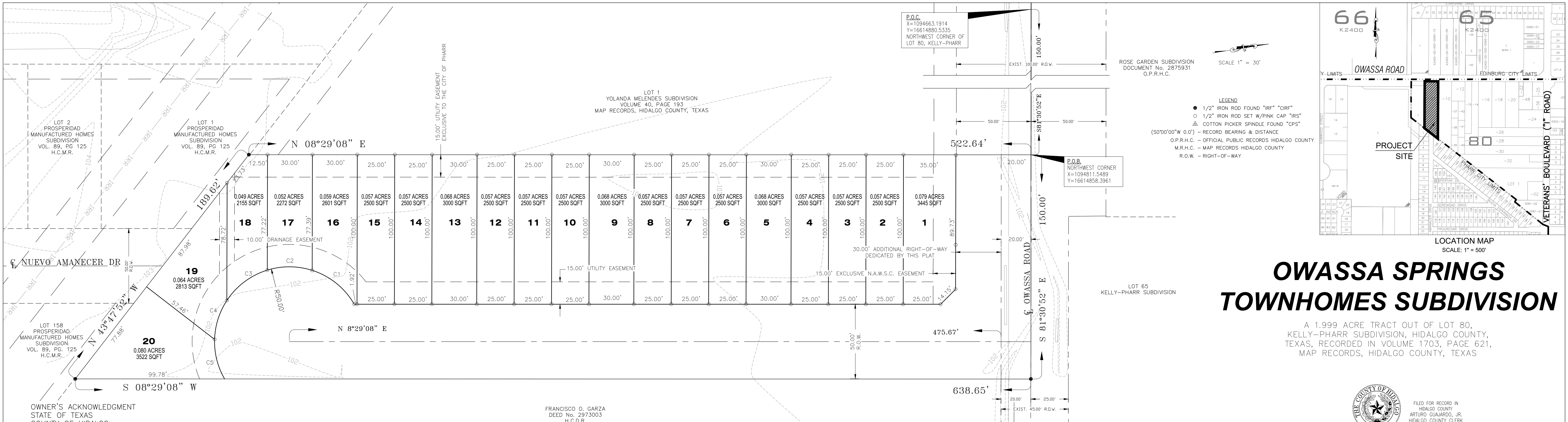

OWASSA SPRINGS TOWNHOMES SUBDIVISION

A 1.999 ACRE TRACT OUT OF LOT 80,
KELLY-PHARR SUBDIVISION, HIDALGO COUNTY,
TEXAS, RECORDED IN VOLUME 1703, PAGE 621,
MAP RECORDS, HIDALGO COUNTY, TEXAS

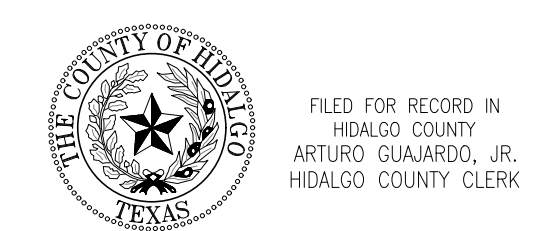

CURVE DATA					
CURVE TAG	CHORD BEARING	CHORD LENGTH	RADIUS	ARC LENGTH	DELTA ANGLE
C1	S 47°22'33" W	36.02'	50.00'	36.89'	42°13'10.92"
C2	S 08°48'29" E	30.00'	50.00'	30.46'	34°54'55.44"
C3	S 28°24'48" E	33.81'	50.00'	34.49'	39°31'39.72"
C4	S 64°00'42" E	27.29'	50.00'	27.63'	31°40'06.96"
C5	N 84°19'11" E	27.29'	50.00'	27.63'	31°40'06.96"

ON: _____ AT _____ AM/PM
INSTRUMENT NUMBER _____
OF THE MAP RECORDS OF HIDALGO COUNTY, TEXAS
BY: _____ DEPUTY

OWNER'S ACKNOWLEDGMENT
STATE OF TEXAS
COUNTY OF HIDALGO

I, SHADDAI CONSTRUCTION, LLC, OWNER(S) OF THE LAND SHOWN ON THIS PLAT, AND DESIGNATED HEREIN AS THE OWASSA SPRINGS TOWNHOMES SUBDIVISION ADDITION OF THE CITY OF PHARR, AND WHOSE NAME IS SUBSCRIBED HEREIN, HEREBY DEDICATE TO THE USE OF THE PUBLIC FOREVER ALL STREETS, ALLEYS, PARKS, WATERCOURSES, DRAINS, EASEMENTS AND PUBLIC PLACES THEREIN SHOWN FOR THE PURPOSE OF CONSIDERATION THEREIN EXPRESSED.

ABESAM RENTALS, LLC
2802 COUNTRY CLUB DR
MISSION, TEXAS 78572

DATE _____

STATE OF TEXAS
COUNTY OF HIDALGO

BEFORE ME, THE UNDERSIGNED AUTHORITY, ON THIS DAY PERSONALLY APPEARED ABEL HERNANDEZ KNOWN TO ME TO BE THE PERSON WHOSE NAME IS SUBSCRIBED TO THE FOREGOING INSTRUMENT, AND ACKNOWLEDGED TO ME THAT HE EXECUTED THE SAME FOR PURPOSES AND CONSIDERATIONS THEREIN STATED.

GIVEN UNDER MY HAND AND SEAL OF OFFICE THIS _____ DAY OF _____, 2024.

NOTARY PUBLIC, STATE OF TEXAS
MY COMMISSION EXPIRES: _____

MAYOR CERTIFICATION

I, THE UNDERSIGNED, MAYOR OF THE CITY OF PHARR, HEREBY CERTIFY THAT THIS SUBDIVISION PLAT CONFORMS TO ALL REQUIREMENTS OF THE SUBDIVISION REGULATIONS OF THIS CITY WHEREIN MY APPROVAL IS REQUIRED.

AMBROSIO HERNANDEZ
MAYOR, CITY OF PHARR

DATE _____

ATTEST: CITY SECRETARY _____ DATE _____

PLANNING & ZONING COMMISSION CERTIFICATION

I, THE UNDERSIGNED, CHAIRPERSON OF THE PLANNING AND ZONING COMMISSION OF THE CITY OF PHARR, TEXAS DO HEREBY CERTIFY THAT THIS SUBDIVISION PLAT KNOWN AS OWASSA SPRINGS TOWNHOMES SUBDIVISION CONFORMS TO ALL SUBDIVISION REQUIREMENTS OF THIS CITY WHEREIN MY APPROVAL IS REQUIRED AND HAS BEEN APPROVED FOR RECORDING ON _____ DAY OF _____, 2024 WITH THE COUNTY CLERK OF HIDALGO COUNTY, TEXAS.

DANNY WYLIE, CHAIRMAN
PLANNING CHAIRMAN AND ZONING COMMISSION

STATE OF TEXAS - COUNTY OF HIDALGO
PLAT APPROVAL CERTIFICATE
UNDER LOCAL GOVERNMENT CODE § 232.028(a)

WE, THE UNDERSIGNED CERTIFY THAT THIS PLAT OF THE OWASSA SPRINGS TOWNHOMES SUBDIVISION WAS REVIEWED AND APPROVED BY THE HIDALGO COUNTY COMMISSIONERS COURT ON _____, 20____.

HIDALGO COUNTY JUDGE _____ ATTEST: _____ HIDALGO COUNTY CLERK

CERTIFICATE OF APPROVAL
HIDALGO COUNTY IRRIGATION DISTRICT No. 2

THIS PLAT IS HEREBY APPROVED BY THE HIDALGO COUNTY IRRIGATION DISTRICT No. 2 ON THIS _____ DAY OF _____, 20____.

NO IMPROVEMENTS OF ANY KIND (INCLUDING WITHOUT LIMITATION, TREES, FENCES, AND BUILDINGS) SHALL BE PLACED UPON HIDALGO COUNTY IRRIGATION DISTRICT No. 2 RIGHT-OF-WAY OR EASEMENT.

EMIGDIO "MILDO" SALINAS, P.E.
LICENSED PROFESSIONAL ENGINEER No. 107703
FIRM REGISTERED No. F-19545

DATE _____

PREPARATION DATE: SEPTEMBER 2023
SUBMITTAL DATE: SEPTEMBER 2023

**NORTH ALAMO WATER SUPPLY CORPORATION
RIGHT OF WAY EASEMENT:**

KNOW ALL MEN BY THESE PRESENTS, THAT THE UNDERSIGNED, OWNERS OF THE PROPERTY SHOWN ON THIS PLAT, THEIR SUCCESSORS, ASSIGNS, AND TRANSFEREES (hereinafter called "Grantor") WHETHER ONE OR MORE PERSONS ARE NAMED, IN CONSIDERATION OF ONE DOLLAR (\$1.00) AND OTHER GOOD AND VALUABLE CONSIDERATION PAID BY NORTH ALAMO WATER SUPPLY CORPORATION, (hereinafter called "Grantee"), THE RECEIPT AND SUFFICIENCY OF WHICH IS HEREBY ACKNOWLEDGED, DOES HEREBY GRANT, BARGAIN, SELL, TRANSFER, AND CONVEY TO SAID GRANTEE, ITS SUCCESSORS, AND ASSIGNS, AN EXCLUSIVE PERPETUAL EASEMENT WITH THE RIGHT TO ERECT, CONSTRUCT, INSTALL AND THEREAFTER USE, OPERATE, INSPECT, REPAIR MAINTAIN, REPLACE, AND REMOVE WATER DISTRIBUTION LINES AND APPURTENANCES OVER AND ACROSS THE LANDS SHOWN ON THIS PLAT, TOGETHER WITH THE RIGHT OF INGRESS AND EGRESS OVER GRANTOR'S ADJACENT LANDS OF THE PURPOSE FOR WHICH THE ABOVE MENTIONED RIGHTS ARE GRANTED, THE EASEMENT HEREBY GRANTED SHALL NOT EXCEED 15' IN WIDTH, AND GRANTEE IS HEREBY AUTHORIZED TO DESIGNATE THE COURSE OF THE EASEMENT HEREIN CONVEYED EXCEPT THAT WHEN THE PIPELINE(S) IS INSTALLED, THE EASEMENT HEREIN GRANTED SHALL BE LIMITED TO A STRIP OF LAND 15' IN WIDTH, THE CENTER LINE THEREOF BEING THE PIPELINE INSTALLED. IN THE EVENT THE EASEMENT HEREBY GRANTED ABUTS ON A PUBLIC ROAD AND THE CITY, COUNTY OR STATE HEREAFTER WIDENS OR RELOCATES THE PUBLIC ROAD SO AS TO REQUIRE THE RELOCATION OF THIS WATER LINE AS INSTALLED, GRANTEE FURTHER GRANTS TO GRANTEE AND ADDITIONAL EASEMENT OVER AND ACROSS THE LAND SHOWN ON THIS PLAT FOR THE PURPOSE OF LATERALLY RELOCATE SAID WATER LINE AS MAY BE NECESSARY TO CLEAR THE ROAD IMPROVEMENTS, WHICH EASEMENT HEREBY GRANTED SHALL BE LIMITED TO A STRIP OF LAND 15' IN WIDTH, THE CENTER LINE THEREOF BEING THE PIPELINE AS RELOCATED. THE CONSIDERATION RECITED HEREIN SHALL CONSTITUTE PAYMENT IN FULL FOR ALL DAMAGES SUSTAINED BY GRANTEE BY REASON OF THE INSTALLATION, MAINTENANCE, REPAIR, REPLACEMENT AND RELOCATION OF THE STRUCTURES REFERRED TO HEREIN, THIS AGREEMENT TOGETHER WITH OTHER PROVISIONS OF THIS GRANT SHALL CONSTITUTE AN EASEMENT FOR THE BENEFIT OF THE GRANTEE, ITS SUCCESSORS, AND ASSIGNS, THE GRANTEE COVENANTS THAT IT IS THE OWNER OF THE ABOVE-DESCRIBED LANDS AND THAT SAID LANDS ARE FREE AND CLEAR OF ALL ENCUMBRANCES AND LIENS EXCEPT THE FOLLOWING THE EASEMENT CONVEYED HEREIN WAS OBTAINED OR IMPROVED THROUGH FEDERAL FINANCIAL ASSISTANCE. THIS EASEMENT IS SUBJECT TO THE PROVISIONS OF TITLE VI OF THE CIVIL RIGHTS ACT OF 1964 AND THE REGULATIONS ISSUED PURSUANT THERETO FOR SO LONG AS THE EASEMENT CONTINUES TO BE USED FOR THE SAME OR SIMILAR PURPOSE FOR WHICH FINANCIAL ASSISTANCE WAS EXTENDED OR FOR LONG AS THE GRANTEE OWNS IT, WHICHEVER IS LONGER.

IN WITNESS WHEREOF THE SAID GRANTEE EXECUTED THIS INSTRUMENT
THIS _____ DAY OF _____, 20____.

ABEL HERNANDEZ
SHADDAI CONSTRUCTION, LLC
2008 E. 21st STREET
MISSION, TX 78572

STATE OF TEXAS
COUNTY OF HIDALGO
CERTIFICATION OF SURVEYOR

I, HOMERO LUIS GUTIERREZ, REGISTERED PROFESSIONAL LAND SURVEYOR IN THE STATE OF TEXAS, DO HEREBY CERTIFY THAT THIS PLAT IS TRUE AND CORRECTLY MADE FROM AN ORIGINAL MADE ON THE GROUND OF THE PROPERTY LEGALLY DESCRIBED HEREON, AND THAT THERE ARE NO APPARENT DISCREPANCIES, CONFLICTS, OVERLAPPING OF IMPROVEMENTS, VISIBLE UTILITY LINES OR ROADS IN PLACE, EXCEPT AS SHOWN ON THE ACCOMPANYING PLAT, AND THAT THE CORNER MONUMENTS SHOWN THEREON WERE PROPERLY PLACED UNDER MY SUPERVISION IN ACCORDANCE WITH THE SUBDIVISION REGULATIONS OF THE CITY OF PHARR, TEXAS.

DATED THIS THE _____ DAY OF _____, 20____.

**** FOR PRELIMINARY VIEW ONLY ****
HOMERO LUIS GUTIERREZ, R.P.L.S. No. 2791
STATE OF TEXAS

STATE OF TEXAS
COUNTY OF HIDALGO
CERTIFICATION OF ENGINEER

I, THE UNDERSIGNED, EMIGDIO "MILDO" SALINAS, A LICENSED PROFESSIONAL ENGINEER IN THE STATE OF TEXAS, HEREBY CERTIFY THAT PROPER ENGINEERING CONSIDERATION HAS BEEN GIVEN TO THIS PLAT.

DATED THIS THE _____ DAY OF _____, 2024.

EMIGDIO "MILDO" SALINAS, P.E.
LICENSED PROFESSIONAL ENGINEER No. 107703
FIRM REGISTERED No. F-19545

CERTIFICATE OF APPROVAL
HIDALGO COUNTY DRAINAGE DISTRICT No. 1

HIDALGO COUNTY DRAINAGE DISTRICT NO.1 HEREBY CERTIFIES THAT THE DRAINAGE PLANS FOR THIS SUBDIVISION COMPLY WITH THE MINIMUM STANDARDS OF THE DISTRICT ADOPTED UNDER TEXAS WATER CODE §49.211 (C). THE DISTRICT HAS NOT REVIEWED AND DOES NOT CERTIFY THAT THE DRAINAGE STRUCTURES DESCRIBED ARE APPROPRIATE FOR THE SPECIFIC SUBDIVISION BASED ON GENERALLY ACCEPTED ENGINEERING CRITERIA. IT IS THE RESPONSIBILITY OF THE DEVELOPER AND HIS ENGINEER TO MAKE THESE DETERMINATIONS.

RAUL E. SEGUN, P.E., C.F.M.
GENERAL MANAGER

DATE _____

GENERAL PLAT NOTES & RESTRICTIONS

- FLOOD ZONE STATEMENT: SUBJECT PROPERTY IS LOCATED IN ZONE "B". ZONE "B" IS DEFINED AS AREAS BETWEEN LIMITS OF THE 100-YEAR FLOOD AND 500-YEAR FLOOD; OR CERTAIN AREAS SUBJECT TO 100-YEAR FLOODING WITH AVERAGE DEPTHS LESS THAN ONE (1) FOOT OR WHERE THE CONTRIBUTING DRAINAGE AREA IS LESS THAN ONE SQUARE MILE; OR AREAS PROTECTED BY LEVEES FROM THE BASE FLOOD.
COMMUNITY-PANEL NUMBER: 480334 0425 C.
EFFECTIVE DATE: NOVEMBER 16, 1982.
- MINIMUM FINISH FLOOR NOTE:
MINIMUM FINISH FLOOR ELEVATION SHALL BE 18" ABOVE THE CURB, OR 24" MEASURED AT THE CENTER OF THE LOT, WHICHEVER IS GREATER
- BUILDING SETBACK AS PER CITY ORDINANCE.
- BENCH MARK NOTE:
HORIZONTAL COORDINATES AND VERTICAL ELEVATION:
TEXAS STATE PLANE SOUTH ZONE (4205), (NAD 83, NAVD 88 GEOID 12B) US SURVEY FEET
TBM #1 -
NORTHING:
EASTING:
ELEVATION:
- DRAINAGE NOTE:
STORM WATER DETENTION IS REQUIRED FOR THIS PROPERTY. THE ENGINEER OF RECORD FOR THIS SUBDIVISION PLAT HAS ESTIMATED THAT AN AREA OF APPROXIMATELY 9.547 ACRES AND A VOLUME OF APPROXIMATELY 22 ACRE FEET WILL BE REQUIRED FOR THIS USE. THIS IS AN ESTIMATE ONLY AND DETAILED ANALYSIS MAY REVEAL DIFFERENT REQUIREMENTS.
- EASEMENTS NOTE:
NO STRUCTURES SHALL BE PERMITTED OVER ANY EASEMENTS. EASEMENTS SHALL BE KEPT CLEAR OF FENCES, BUILDINGS, SHEDS, SHRUBS, TREES AND OTHER PLANTINGS (EXCEPT LOW, LESS THAN 18 INCHES MATURE HEIGHT, GROUND COVER GRASS OR FLOWERS), AND OTHER OBSTRUCTIONS TO THE OPERATION AND MAINTENANCE OF THE EASEMENT.
- ALL CONSTRUCTION SHALL COMPLY WITH STORM WATER POLLUTION PREVENTION PLAN REQUIREMENTS.
- LANDSCAPING AS PER CITY OF PHARR ORDINANCE.
- ALL COMMON ACCESS, PARKING AND LANDSCAPE AREAS SHALL BE MAINTAINED BY THE LOT OWNER.
- ALL LOT CORNERS MARKED WITH 1/2" DIAMETER IRON ROD WITH A PINK PLASTIC CAP STAMPED "C.L.S. RPLS 6388"
- SHOULD ANY ENTITY HAVING AUTHORITY OVER THE RECORDED EASEMENTS DEDICATED HEREIN NEED TO REPAIR, REPLACE, INSTALL OR ANY WAY REQUIRED EXCAVATION ACCESS TO THE LINES HEREIN, THAT ENTITY SHALL HAVE RIGHT TO ACCESS THE EASEMENT WHICH MAY CAUSE INCIDENTAL DAMAGE TO PRIVATE PROPERTY IMPROVEMENTS INCLUDING BUT NOT LIMITED TO FENCES, WALLS, SLABS, LANDSCAPING, AND PRIVATE IRRIGATION SYSTEMS. OWNERS(S) OF PROPERTIES SHALL HOLD HARMLESS AND INDEMNIFY ANY SUCH ENTITY FROM THE DAMAGES AND/OR REPLACEMENT COST CAUSED BY NEEDED WORK.
- ENFORCEMENT OF ALL PLAT NOTES AND DEDICATIONS SHALL BE THE RESPONSIBILITY OF THE AGENCY OR ENTITY TO WHOM THE DEDICATION IS GRANTED.
- ADDITIONAL FIRE PROTECTION MAY BE REQUIRED DURING THE BUILDING PHASE IN ORDER TO MEET ADDITIONAL FIRE PROTECTION REQUIREMENTS.
- EROSION CONTROL DURING CONSTRUCTION SHALL BE IN ACCORDANCE TO THE CURRENT TEXAS POLLUTION DISCHARGE ELIMINATION SYSTEM (TPDES).
- AS PER DECLARATION OF COVENANTS, CONDITIONS, AND RESTRICTIONS FOR THIS SUBDIVISION, RECORDED AS DOCUMENT NUMBER _____ HIDALGO COUNTY OFFICIAL RECORDS, DEVELOPER/HOMEOWNER'S ASSOCIATION/OWNERS, THEIR SUCCESSORS AND/OR ASSIGNEES, AND NOT THE CITY OF PHARR SHALL BE RESPONSIBLE FOR INSTALLATION, MAINTENANCE AND OTHER REQUIREMENTS FOR COMMON AREAS, PRIVATE STREETS, ALLEYS AND DETENTION AREAS.

NAME	ADDRESS	CITY & ZIP	PHONE
OWNER: ABESAM RENTALS, LLC	2802 COUNTRY CLUB DR	MISSION, TEXAS 78572	(956) 929-6167
ENGINEER: EMIGDIO "MILDO" SALINAS, P.E.	1810 E. GRIFFIN PARKWAY	MISSION, TEXAS 78572	(956) 600-8628
SURVEYOR: HOMERO LUIS GUTIERREZ, R.P.L.S.	P.O. BOX 548	MCALLEN, TEXAS 78505	(956) 369-0988

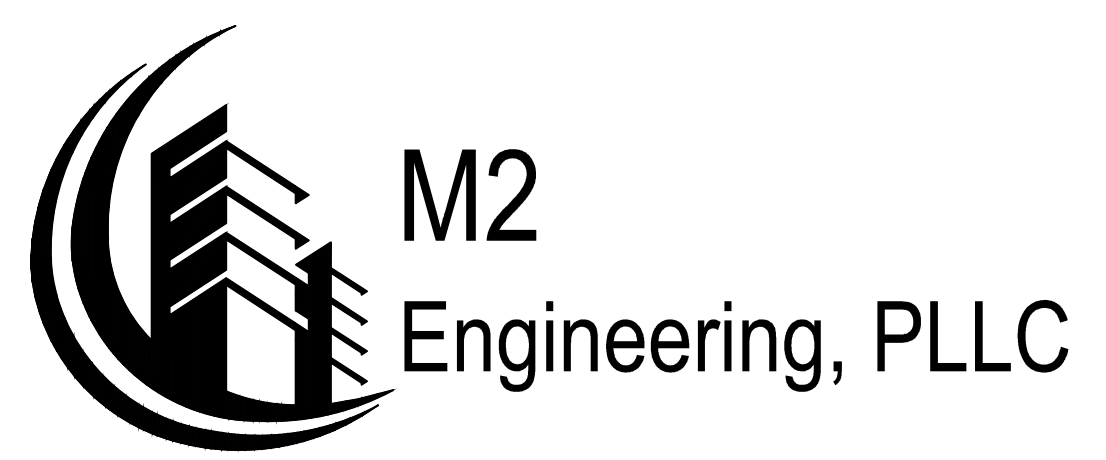

**1810 E. GRIFFIN PARKWAY
MISSION TX 78572
956-600-8628**

\\server\ME_Engineering\ME_Engineering (Server)\3 Projects\Hidalgo\Pharr-P-173 Shaddai Townhomes 04-DWG_Design Files\04g\Drawings\21-2023\dwg Fee 06.2024 - 5:00PM CAD TECH

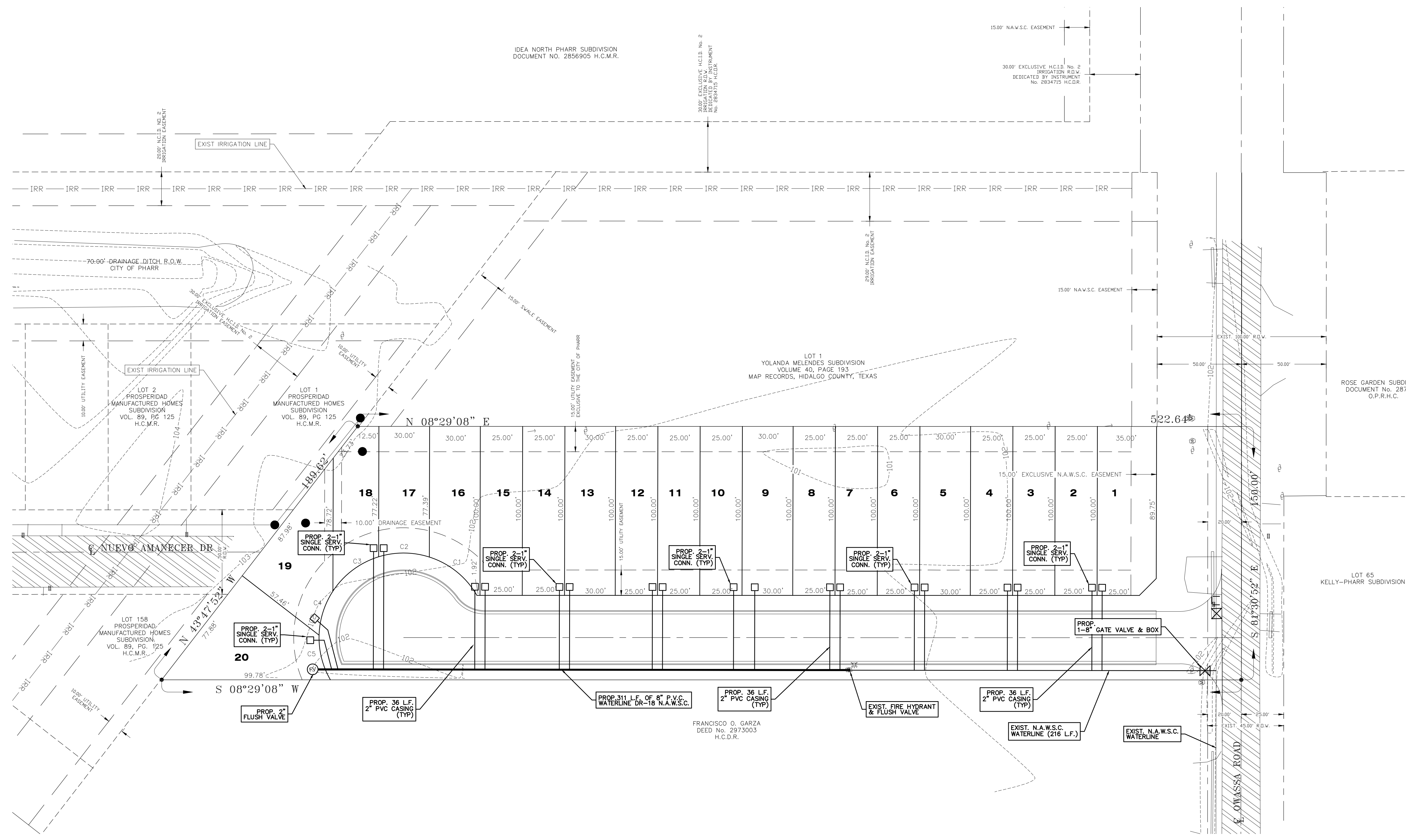

SCALE: 1"=30'

LEGEND

- EXIST POWER POLE
- EXIST WATER VALVE
- EXIST FLUSH VALVE
- EXIST WATER METER
- EXIST MAILBOX
- EXIST FIRE HYDRANT

1810 E. GRIFFIN PARKWAY
MISSION TX 78572
956.600.8628
www.m2engineers.com
FIRM REGISTRATION # F-19545



WATER DISTRIBUTION LAYOUT
OWASSA SPRINGS TOWHOMES SUBDIVISION
PHARR, TEXAS



This seal appearing on this document was authorized by Emigdio Salinas P.E. No. 107703 on the above designated date.

Emigdio Salinas 10/20/24
Emigdio "Milo" Salinas P.E. Date

SCALE:
DRAWN BY: DI
CHECKED BY:
SURVEYED BY:
SHEET:

\\server\m2_engineering\m2_engineering\server\p-173\shouadi\Townhomes\04-DWG_Design\Files\dwg\2023\04-21-2023\04-21-2023.dwg Feb 06, 2024 - 5:00PM CAD TECH

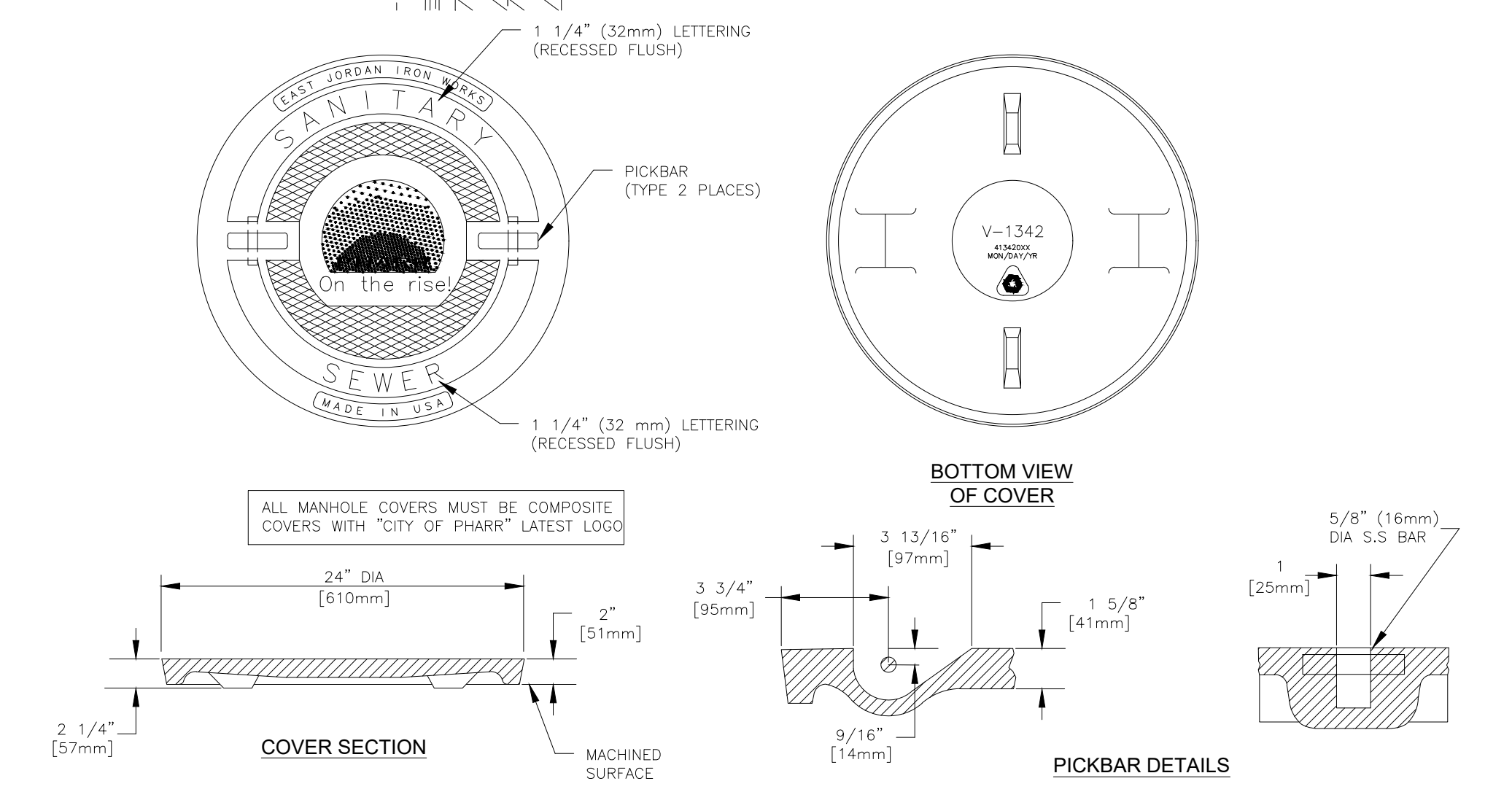
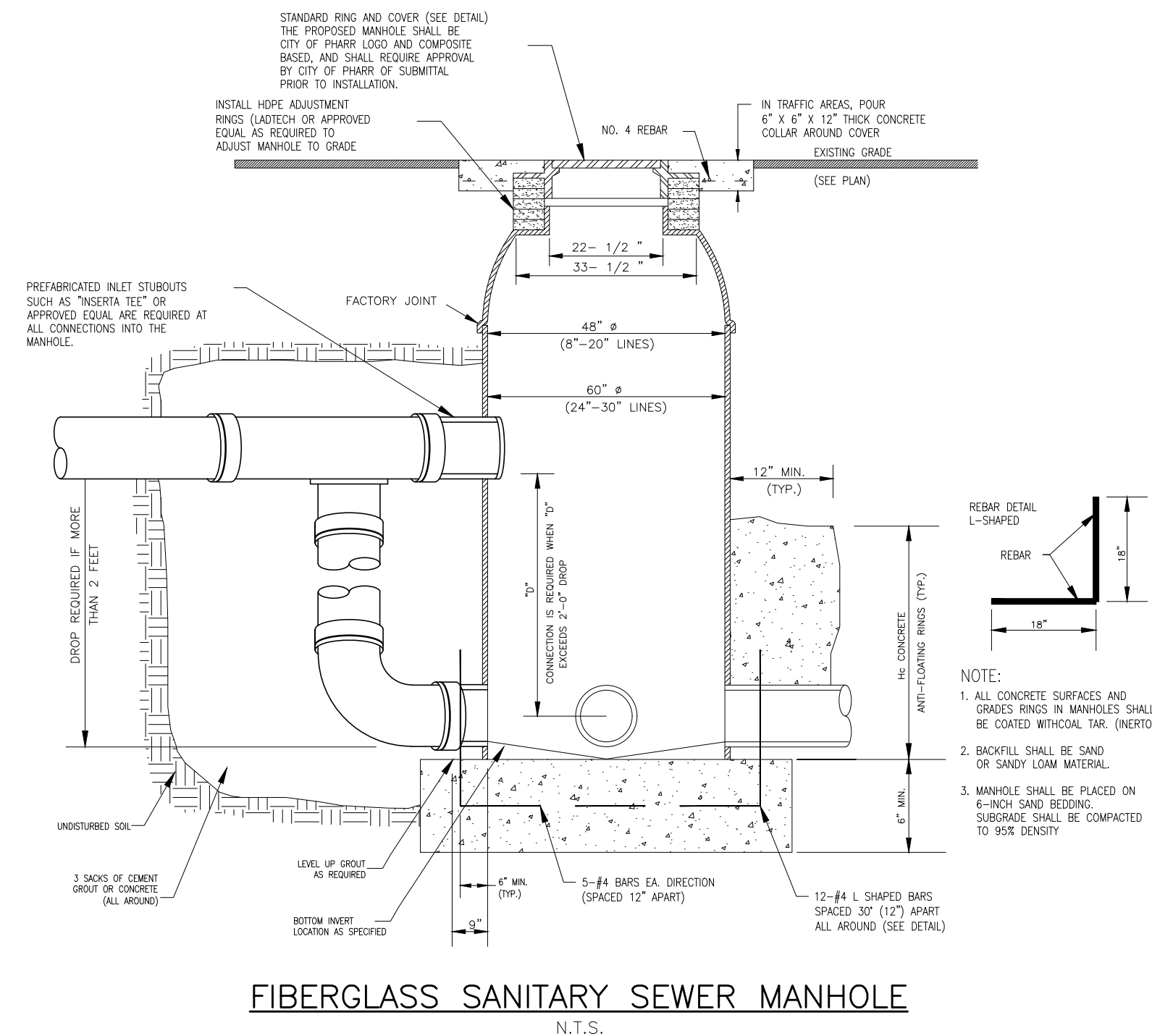
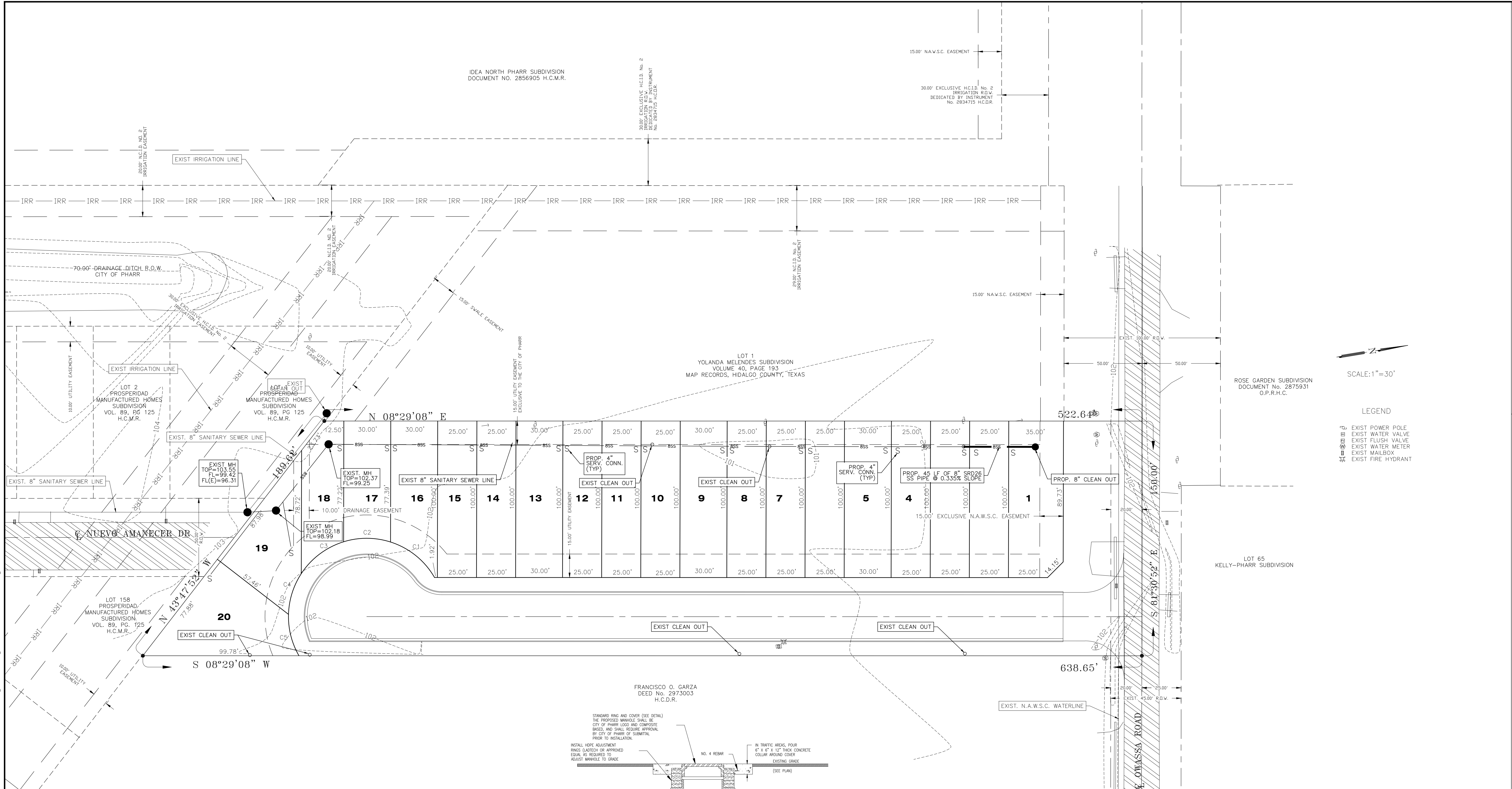

1810 E. GRIFFIN PARKWAY
MISSION TX 78572
956.600.8628
www.m2engineers.com
FIRM REGISTRATION # F-19545

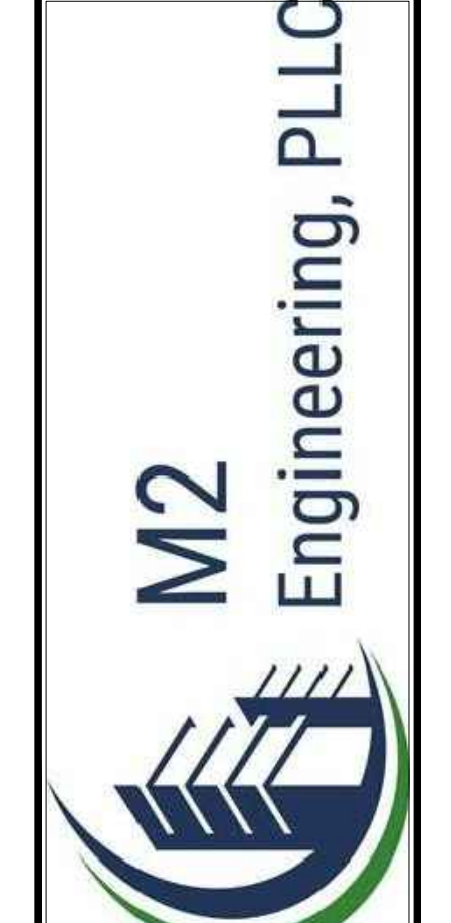

SANITARY SEWER LAYOUT
OWASSA SPRINGS TOWHOMES SUBDIVISION
PHARR, TEXAS

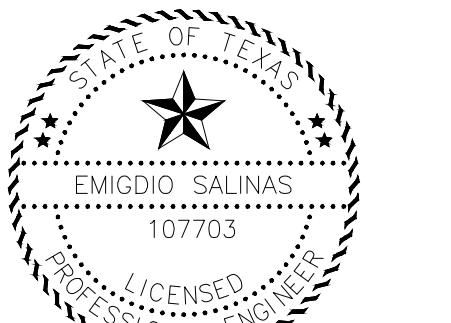

This seal appearing on this document was authorized by Emigdio Salinas P.E. No. 107703 on the above designated date.

Emigdio Salinas P.E. 02/06/24 Date

SCALE:
DRAWN BY: DI
CHECKED BY:
SURVEYED BY:
SHEET: