



# HIDALGO COUNTY PLANNING DEPARTMENT

2818 S. BUSINESS HWY 281  
EDINBURG TEXAS 78539  
Tel. 956-318-2840

Anthony Uresti,  
Director of Planning

## HIDALGO COUNTY COMMISSIONERS COURT MEETING

DATE: 6-24-2025

PROPOSED ALTAMURA SUBDIVISION, PRECINCT No. 1.

ENGINEER JAVIER HINOJOSA ENGINEERING DEVELOPER: RD ALTAMURA, LLC.

PRELIMINARY APPROVAL     FINAL APPROVAL     FINAL APPROVAL WITH FINANCIAL GUARANTEE     WITH VARIANCE

NUMBER OF LOTS: 65  \*SINGLE FAMILY     \*MULTI-FAMILY     COMMERCIAL     INSTITUTIONAL

NUMBER OF STREETLIGHTS: 18

FILLING STATIONS: 10

LOCATION DESCRIPTION: SOUTHWEST CORNER OF MILE 12 NORTH ROAD AND MILE 5 WEST ROAD.

SUBDIVISION LIES WITHIN THE:  ETJ OF WESLACO

DRAINAGE REPORT WAS APPROVED BY HCDD#1: ON 9-11-2024 PROPERTY LIES WITHIN FLOOD ZONE: "X" AS PER FEMA.

DRAINAGE DESIGN: DRAINAGE WILL BE PROVIDED BY STORM SEWER SYSTEM AND DETENTION WILL BE PROVIDED BY WIDENING THE EXISTING DRAIN DITCH.

SEWER SYSTEM:  OSSF'S HAVE BEEN ESCROWED.

WATER SERVICE PROVIDER: N.A.W.S.C. LINE SIZE: 8" LOCATION: MILE 5 WEST ROAD.

REQUEST FOR FINAL APPROVAL WITH:  **CASH DEPOSIT:** Amount: **\$227,500.00** For: (65 OSSF'S)

STAFF RECOMMENDS:  **Preliminary Approval** subject to comments and future recommendations by planning, Other departments, and the approval of the City of WESLACO.

**Final Approval** with financial guarantee.

*This subdivision plat has been reviewed and complies with the Hidalgo County Subdivision Rules, Texas Water Development Board Model Subdivision Rules and The Texas Local Government Code.*

\*

# CONSTRUCTION PLANS FOR ALTAMURA SUBDIVISION

LOCATED IN  
**WESLACO, HIDALGO COUNTY, TEXAS**

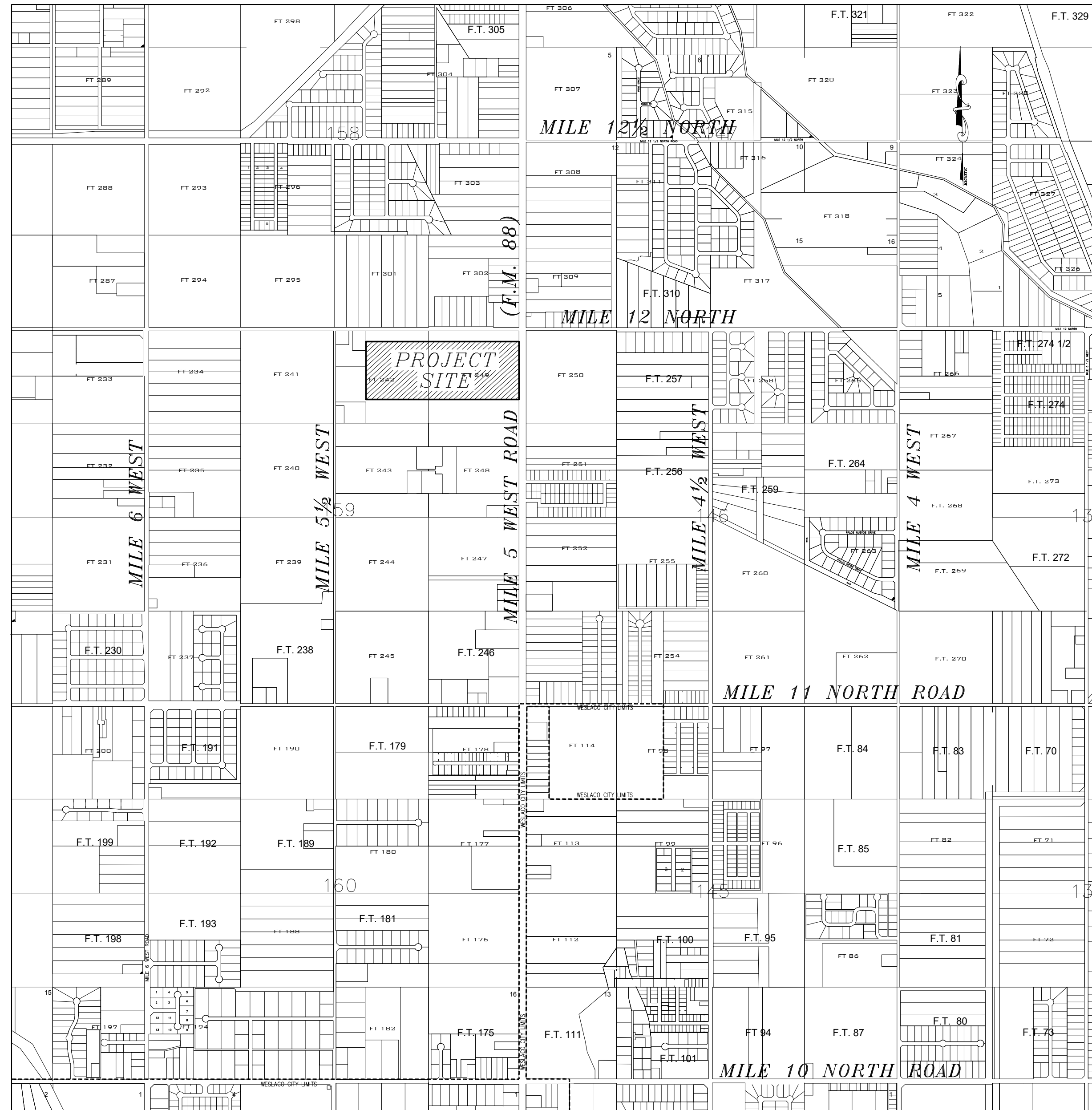

LOCATION MAP  
SCALE: 1" = 1200'

## INDEX OF SHEETS

SHEET#	DESCRIPTION
	COVER PAGE
	SUBDIVISION PLAT
1	GENERAL NOTES
2	SUGGESTED EROSION CONTROL PLAN
3	EXISTING UTILITY LAYOUT AND TOPOGRAPHY PLAN
4	PROPOSED UTILITY LAYOUT
5	STORM DRAIN PLAN & PROFILE – LINES "AA", "BB" and OUTFALL
6	STORM DRAIN PLAN & PROFILE – LINES "CC", "DD" and "EE"
7	WATER DISTRIBUTION PLANT
8	STREET PLAN & PROFILE – SONOMA STREET and NAPA STREET (ENTRANCE)
9	STREET PLAN & PROFILE – NAPA STREET
10	STREET PLAN & PROFILE – CARNEROS STREET, CALISTOGA STREET and OAKVILLE STREET
11	STANDARD STORM DRAINAGE DETAILS
12	STANDARD WATER DETAILS
13	STANDARD PAVING DETAILS

*"AS-BUILT"*  
MAY 28, 2025



*J. Hinojosa*  
THE SEAL APPEARING ON THIS DOCUMENT WAS AUTHORIZED BY JAVIER HINOJOSA, P.E. # 74808 ON THE ABOVE DESIGNATED DATE

APPROVED FOR CONSTRUCTION  
Hidalgo County Planning Department

By: _____	DATE _____
SUBDIVISION COORDINATOR	
By: _____	DATE _____
HIDALGO COUNTY DRAINAGE DISTRICT No.1	
By: _____	DATE _____
CONSTRUCTION PROJECT ENGINEER	
By: _____	DATE _____
PAVING CONTRACTOR	
By: _____	DATE _____
DRAINAGE CONTRACTOR	

THESE PLANS HAVE BEEN REVIEWED FOR COMPLIANCE BY THE HIDALGO COUNTY PLANNING DEPARTMENT AND THE HIDALGO COUNTY DRAINAGE DISTRICT No.1. ALL CONSTRUCTION SHALL COMPLY WITH ALL STATE, COUNTY, FEDERAL, UTILITY PROVIDERS AND SOUND ENGINEERING PRACTICE. ANY DEVIATION FROM THE PLANS SHALL BE REPORTED TO THE APPROPRIATE DEPARTMENTS AND A WRITTEN ACKNOWLEDGEMENT FROM THE PLANNING DEPARTMENT SHALL BE OBTAINED BY THE ENGINEER BEFORE ANY WORK MAY BE CONDUCTED.

AUGUST 28, 2024



**JAVIER HINOJOSA ENGINEERING**  
CONSULTING ENGINEERS  
416 E. DOVE AVENUE McALLEN, TEXAS 78504  
PHONE (956) 668-1588  
javier@javierhinojosaeng.com  
TBPELS FIRM No. F-1295

**GENERAL NOTES:**

- IT SHALL BE THE CONTRACTOR'S RESPONSIBILITY TO LOCATE UNDERGROUND UTILITIES. WHETHER SHOWN OR NOT SHOWN ON THE DRAWINGS, SUFFICIENTLY IN ADVANCE OF OPERATIONS TO PRECLUDE DAMAGE TO SAME. THE CONTRACTOR SHALL CONTACT AS NECESSARY BUT NOT LIMITED TO:  

A.E.P.	(877) 373-4858
AT&T	(800) 924-9420
SPECTRUM CABLE	(855) 707-7328
CITY OF WESLACO	(956) 968-3181
TEXAS GAS COMPANY	(800) 700-2443
DIG TESS	811 or (800) 344-8377
- CONTRACTOR TO SAW CUT EXISTING ASPHALT PAVEMENT ALONG EDGES OF EXISTING AGENCY SERVICING THE FACILITY.
- IN THE EVENT OF DAMAGE TO UNDERGROUND FACILITIES, WHETHER SHOWN OR NOT SHOWN IN THE DRAWINGS, THE CONTRACTOR SHALL MAKE THE NECESSARY REPAIRS TO PLACE THE FACILITIES BACK IN SERVICE AT NO INCREASE IN THE CONTRACTOR'S PRICE AND ALL SUCH REPAIRS SHALL CONFORM TO THE REQUIREMENTS OF THE COMPANY OR
- THE CONTRACTOR SHALL EXERCISE EXTRA CARE TO PREVENT DAMAGE TO ALL OTHER STRUCTURES IN THE AREA INCLUDING BUILDINGS, FENCES, ROADS, PIPELINES, UTILITIES, ETC., WHETHER PUBLICLY OR PRIVATELY OWNED.
- UNTIL ACCEPTANCE BY THE ENGINEER OF ANY PART OR ALL OF THE CONSTRUCTION, AS PROVIDED FOR IN THE PLANS AND THESE SPECIFICATIONS, IT SHALL BE UNDER THE CHARGE AND CARE OF THE CONTRACTOR, AND HE SHALL TAKE EVERY NECESSARY PRECAUTION AGAINST INJURY OR DAMAGE TO ANY PART OF THE WORK. THE CONTRACTOR SHALL REBUILD, REPAIR, RESTORE AND MAKE GOOD, AT HIS OWN EXPENSE, ALL INJURIES OR DAMAGE TO ANY PORTION OF THE WORK BEFORE ITS COMPLETION AND ACCEPTANCE.
- ALL EXISTING UTILITIES SHOWN WITHIN THE SITE AREA AS PER CITY OF WESLACO THE LOCATIONS OF THE UNDERGROUND LINES ARE APPROXIMATE. THE SPOTTING OF THESE LINES SHALL BE COORDINATED WITH THE DISTRICT'S MAINTENANCE AND OPERATIONS DEPARTMENT FOR FIELD VERIFICATION.
- CONTRACTOR TO COORDINATE ALL WORK WITH THE, CITY OF WESLACO ENGINEERING DEPARTMENT (956-447-3403) AND HIDALGO COUNTY ENGINEERING DEPARTMENT (956) XXX-XXXX PRIOR TO START OF CONSTRUCTION.
- CONTRACTOR SHALL VERIFY EXISTING BENCH MARKS TO INSURE ACCURACY. CONTRACTOR SHALL NOTIFY ENGINEER IF CONFLICT APPEARS WITHIN BENCH MARKS.
- CONTRACTOR SHALL BE RESPONSIBLE FOR OBTAINING ALL PERMITS REQUIRED FOR THIS PROJECT FROM THE CITY OF WESLACO, TEXAS GAS COMPANY, AT&T, TXDOT AND HIDALGO AND CAMERON COUNTY IRRIGATION DISTRICT No. 9.
- THE CONTRACTOR SHALL BE RESPONSIBLE FOR PROVIDING AT NO ADDITIONAL COST TO THE OWNER ALL COSTS ASSOCIATED WITH ANY PROTECTION MEASURES THAT WILL BE REQUIRED BY THE CONSTRUCTION/DEMOLITION ACTIVITIES TO SAFEGUARD THE HEALTH, SAFETY AND WELFARE OF THE PUBLIC.
- NO OPEN TRENCHES OR EXCAVATION SHALL BE LEFT OPEN OVERNIGHT.
- CONTRACTOR TO PROVIDE PROPER TRAFFIC CONTROL DURING THE CONSTRUCTION APPROVED BY THE HIDALGO COUNTY ENGINEERING DEPT. TO INSURE THE SAFETY OF THE PUBLIC.
- CONTRACTOR TO PROVIDE ANY AND ALL TEMPORARY GRAPHIC CONSTRUCTION SIGNS, DIRECTIONAL SIGNS AND ANY OTHER SIGNS THAT MAY BE REQUIRED DURING CONSTRUCTION.
- ALL STORM MANHOLES TOPS TO HAVE THE CITY OF WESLACO LOGO.
- ALL DRIVEWAYS AND SIDEWALKS TO BE RECONSTRUCTED WITH EXISTING LIKE MATERIALS TO BE MINIMUM OF THE FOLLOWING:  

ASPHALT DRIVEWAYS :	8" FLEX BASE AND 2" H.M.A.C. (98% COMPACTION)
CONCRETE DRIVEWAYS :	6" REINFORCED CONCRETE (4,000 P.S.I.)
CALICHE DRIVES :	8" FLEX BASE (98% COMPACTION)
CULVERTS :	18" R.C.P.
- ALL EXISTING PAVEMENT THAT IS DAMAGED TO BE REPLACED WITH 8" FLEX AND 2" H.M.A.C. AND ALL EDGES TO BE SAW CUT.
- PROPER SEDIMENT CONTROL DEVICES SHALL BE UTILIZED DURING CONSTRUCTION ON ALL DRAINAGE STRUCTURES. ALL GRATE INLETS SHALL HAVE FILTER FABRIC INLET PROTECTION TO PREVENT SOIL EROSION INTO THE DRAINAGE SYSTEM.
- CONTRACTOR TO PROVIDE ANY AND ALL TEMPORARY GRAPHIC CONSTRUCTION SIGNS, DIRECTIONAL SIGNS AND ANY OTHER SIGNS THAT MAY BE REQUIRED DURING CONSTRUCTION.
- ALL WORK SHALL BE COMPLETED TO THE SATISFACTION OF CITY OF WESLACO, TXDOT AND HIDALGO AND CAMERON COUNTY IRRIGATION DISTRICT No. 9.
- THE CONTRACTOR SHALL BE RESPONSIBLE TO CALL DIG TESS 48 HOURS PRIOR TO COMMENCEMENT OF WORK FOR UTILITY SPOTTING @ (1-800-344-8377).
- LOCATIONS OF UNDERGROUND FACILITIES ARE FROM BEST INFORMATION AVAILABLE. NEITHER THE OWNER OR ENGINEER, WARRANT THE ACCURACY OF THE INFORMATION PROVIDED. ANY DEVIATIONS SHALL BE CALLED TO THE ENGINEER'S ATTENTION IMMEDIATELY.
- THE CONTRACTOR SHALL REMOVE ALL FENCES LOCATED WITHIN THE EASEMENTS AND RIGHT OF WAY, INTERFERING WITH CONSTRUCTION OPERATION AND PROVIDE TEMPORARY FENCING DURING CONSTRUCTION. REMOVED FENCES SHALL BE REPLACED WITH A NEW FENCE OR UNDAMAGED ORIGINAL FENCING. REMOVAL AND REPLACEMENT OF EXISTING AND TEMPORARY FENCES SHALL BE CONSIDERED SUBSIDIARY TO THE PROJECT COST AND REFLECTED IN THE UNIT BID PRICES FOR VARIOUS ITEMS LISTED IN THE PROPOSAL.
- THE CONTRACTOR SHALL PROVIDE ACCESS TO EXISTING RESIDENCES AT ALL TIMES.
- ANY DAMAGES TO FENCES, WALKS, OR PRIVATE PROPERTY SHALL BE REPAIRED BY THE CONTRACTOR AT HIS EXPENSE
- NO OPEN EXCAVATION SHALL BE LEFT OPEN OVERNIGHT. ALL EXCAVATIONS WHICH CANNOT BE BACKFILLED OVERNIGHT SHALL BE COVERED, AS A MINIMUM, WITH STEEL PLATING WHEN IN PAVED AND UNPAVED AREAS SUBJECT TO VEHICULAR LOADING; PLYWOOD, WOOD PLANKING WITH O.S.H.A. ORANGE PLASTIC EXPANDED MESH BARRIER AROUND PERIMETER IN UNPAVED AREAS NOT SUBJECT TO VEHICULAR LOADING, OR AS APPROVED BY THE ENGINEER.
- THE PREPARATION OF THESE PLANS REFLECTS INFORMATION, PROVIDED BY OTHERS, ON THE APPROXIMATE LOCATION AND EXISTENCE OF EXISTING UTILITY AND ADJACENT PHYSICAL FEATURES. HOWEVER, THEY DO NOT IMPLY OR AFFIRM THAT ALL UTILITIES OR PHYSICAL FEATURES ARE SHOWN. GENERALLY, UTILITY SERVICE CONNECTIONS ARE NOT INDICATED ON THESE PLANS. CONTRACTOR IS RESPONSIBLE FOR NOTIFICATIONS OF THE OWNER IMMEDIATELY UPON ENCOUNTERING UNFORESEEN CONFLICTS.

**GENERAL NOTES (CONT):**

- THE APPROXIMATE LOCATIONS OF KNOWN EXISTING UTILITIES ARE SHOWN, CONTRACTOR SHALL DETERMINE THE EXACT HORIZONTAL AND VERTICAL LOCATIONS IN THE FIELD PRIOR TO COMMENCING WORK. CONTRACTOR TO BE FULLY RESPONSIBLE FOR DAMAGES WHICH MIGHT OCCUR BY HIS FAILURE TO EXACTLY LOCATE AND PRESERVE EXISTING UTILITIES.
- PUBLIC AND PRIVATE UTILITY LINES AND CUSTOMER SERVICE LINES MAY EXIST THAT ARE NOT SHOWN ON THE CONSTRUCTION DRAWINGS. IT SHALL BE THE CONTRACTOR'S RESPONSIBILITY TO LOCATE, MAINTAIN AND PROTECT THE INTEGRITY OF THESE LINES. HAND EXCAVATION MAY BE REQUIRED. THE CONTRACTOR SHALL RESTORE RELOCATED OR DIVERTED UTILITY TO ITS ORIGINAL CONDITION AND LOCATION WHEN APPLICABLE UPON COMPLETION OF CONSTRUCTION. SAID RESTORATION SHALL BE CONSIDERED SUBSIDIARY TO THE PROJECT COST AND REFLECTED IN THE UNIT BID PRICES FOR VARIOUS ITEMS LISTED IN THE PROPOSAL.
- THE CONTRACTOR SHALL ADJUST AND CONNECT TO NEW SYSTEM EXISTING FIELD DRAIN LINES AT EXISTING LOCATIONS. SAID WORK SHALL BE COORDINATED WITH H.C.C.I.D. No. 9 PRIOR TO COMMENCEMENT OF WORK. SAID LINE ADJUSTMENTS AND CONNECTIONS SHALL BE CONSIDERED SUBSIDIARY TO THE PROJECT COST AND REFLECTED IN THE UNIT BID PRICES FOR VARIOUS ITEMS LISTED IN THE PROPOSAL.
- THE CONTRACTOR TO MAINTAIN ALL EQUIPMENT AND TRANSPORTATION OF SAID EQUIPMENT WITHIN THE EXISTING RIGHTS-OF-WAY OF THE CITY, COUNTY, OR STATE.
- DURING EXCAVATION OPERATIONS FOR DRAINAGE AND/OR UTILITIES, THE CONTRACTOR SHALL NOT PILE EXCAVATED MATERIAL OR EXCAVATE WITHIN THE DRIP LINE OF TREES THAT ARE TO BE PRESERVED.
- WHERE NEW WATER LINES ARE INSTALLED WITH A SEPARATION DISTANCE CLOSER THAN NINE FEET (I.E., WATER LINES CROSSING WASTEWATER LINES, WATER LINES PARALLELING WASTEWATER LINES, OR WATER LINES NEXT TO MANHOLES) THE INSTALLATION MUST MEET THE REQUIREMENTS OF 30 TAC 317(DESIGN OF SEWAGE SYSTEMS) OR 30 TAC 290 (WATER HYGIENE).
- THE CONTRACTOR IS RESPONSIBLE FOR MAINTAINING WATER CONNECTIONS TO ALL HOMES AND BUSINESSES IN WORKING ORDER AT ALL TIMES, EXCEPT FOR BRIEF INTERRUPTIONS IN SERVICE FOR CONNECTIONS TO BE REINSTALLED. IN NO CASE SHALL SERVICES BE ALLOWED TO REMAIN OUT OF SERVICE OVERNIGHT. CONTRACTOR IS RESPONSIBLE FOR DAMAGES TO SAID SERVICES.
- CONTRACTOR SHALL BE RESPONSIBLE FOR MAINTAINING ADEQUATE DRAINAGE OF EXISTING FACILITIES AT ALL TIMES DURING CONSTRUCTION.
- THE CONTRACTOR SHALL BE RESPONSIBLE FOR GRADING AREA BETWEEN THE BACK OF CURB/EDGE OF PAVEMENT, ROAD SIDE DITCH AND RIGHT-OF-WAY TO HAVE POSITIVE FLOW TO THE EXISTING DRAINAGE SYSTEM.
- THE CONTRACTOR SHALL PROVIDE/MAINTAIN ADEQUATE POSITIVE DRAINAGE AT ALL TIMES DURING THE INSTALLATION OF THE STRUCTURES, DRAINAGE, UTILITY, IRRIGATION AND ROAD IMPROVEMENTS. DEWATERING OF THE TRENCH MAY BE REQUIRED DURING THE INSTALLATION OF THE DRAINAGE, UTILITY AND IRRIGATION FACILITIES/STRUCTURES. SAID DEWATERING SHALL BE CONSIDERED SUBSIDIARY TO THE PROJECT COST AND REFLECTED IN THE UNIT BID PRICES FOR VARIOUS ITEMS LISTED IN THE PROPOSAL.
- THE CONTRACTOR SHALL CLEANUP AND RESTORE THE AREA OF OPERATIONS TO A CONDITION AS GOOD AS OR BETTER THAN THAT WHICH EXISTED PRIOR TO INSTALLATION OF ALL ITEMS TO BE CONSTRUCTED.
- ALL DEBRIS, VEGETATION AND SURPLUS MATERIAL, RESULTING FROM DEMOLITION AND/OR CLEARING OF THE RIGHT-OF-WAY IN PREPARATION OF EXISTING IMPROVEMENTS SHALL BECOME PROPERTY OF THE CONTRACTOR AND SHALL BE PROPERLY DISPOSED OF AT A SITE ACCEPTABLE TO THE CITY OF WESLACO. THE CONTRACTOR SHALL PROVIDE A LETTER STATING SO. THIS SHALL BE INCIDENTAL AND NOT A SEPARATE PAY ITEM UNLESS STATED SO. NO EXCESS EXCAVATED MATERIAL SHALL BE DEPOSITED IN LOW AREAS.  
 IF THE CONTRACTOR PLACES EXCESS MATERIAL IN THE AREAS WITHOUT WRITTEN PERMISSION, HE WILL BE RESPONSIBLE FOR ALL DAMAGE RESULTING FROM SUCH FILL AND CONTRACTOR SHALL REMOVE THE MATERIAL AT OWN COST.
- THE CONTRACTOR IS RESPONSIBLE FOR THE PREPARATION AND SUBMITTAL OF THE TRENCH EXCAVATION PROTECTION PLAN. CONTRACTOR SHALL SUBMIT CONSTRUCTION DETAILS AND DESIGN CALCULATIONS BEARING THE SEAL OF A PROFESSIONAL ENGINEER LICENSED TO PRACTICE IN THE STATE OF TEXAS BEFORE CONSTRUCTING THE SHORING AND/OR UTILIZING A TRENCH PROTECTION SYSTEM (BOX). THE ENGINEER RESERVES THE RIGHT TO REJECT DESIGNS NOT MEETING THE REQUIREMENTS OF SECTION ITEM 402 AND 403.
- THE CONTRACTOR SHALL BE RESPONSIBLE TO FOLLOW ALL T.C.E.C. STORM WATER POLLUTION PREVENTION PLAN (SWP3) REQUIREMENTS AS PER SWP3 SHEETS AND AS STATED IN TEXAS POLLUTANT DISCHARGE ELIMINATION SYSTEM CONSTRUCTION GENERAL PERMIT (TPDES TXR150000, EFFECTIVE DATE MAY 5, 2019), INCLUDING N.O.I. SUBMITTAL AND MS4 NOTIFICATION.
- THE CONTRACTOR SHALL ABANDON AND CAP ANY PORTION OF PIPE LINE (STORM, IRRIGATION, ETC.) FOUND WITHIN THE EXISTING PIPE TRENCH, AT THE ENGINEERS REQUEST. ONCE APPROVED BY THE ENGINEER, THE PIPE TO BE ABANDONED SHALL BE CAPPED AND SEALED WITH CEMENT AT BOTH ENDS OF THE TRENCH. THIS SHALL BE CONSIDERED SUBSIDIARY UNLESS OTHERWISE STATED.
- ALL ROAD CROSSINGS SHALL BE REPLACED WITH A MINIMUM OF 8" (95% COMPACTED) CALICHE AND 2" HMAc OR LIKE SECTION, WHICHEVER IS GREATER.
- THE ENGINEER WILL PROVIDE CONTROL POINTS (BENCHMARK AND PROPERTY CORNERS) FOR THE WORK TO BE PERFORMED BY THE CONTRACTOR. CONTRACTOR SHALL BE RESPONSIBLE FOR CONSTRUCTION STAKING, INCLUDING BUT NOT LIMITED TO HORIZONTAL & VERTICAL GRADE CUTS FOR CURB & GUTTER, ROADWAY, STORM DRAIN PIPE, ROADSIDE DITCHES, DRIVEWAY CULVERTS AND DITCH WORK.
- THE CONTRACTOR SHALL CONNECT ANY EXISTING IRRIGATION LINE WITH EXISTING IRRIGATION PIPE IN ACCORDANCE WITH UNITED IRRIGATION DISTRICT SPECIFICATIONS. SUPPORT COLLARS MAY BE USED. THE CONTRACTOR SHALL BE RESPONSIBLE TO REPAIR ANY DAMAGE TO THE EXIST. LINE CAUSED BY THIS WORK. ELBOWS AND MISC. FITTINGS SHALL ALSO BE USE TO ACHIEVE A 1.0 FT SEPARATION BETWEEN TOP OF EXIST. DRAIN LINE AND BOTTOM OF THE IRRIGATION LINE.
- ELBOW FOR RCP OR HPP BEING EXISTING AT THE END OF LINES SHALL BE PRE-FABRICATED AND SECURED TO THE PIPE WITH A CONCRETE COLLAR (TYPICAL ON ALL PIPE ELBOW INSTALLATIONS.) ELBOW SHALL BE REQUIRED AT ALL LOCATIONS SHOWN ON THE PLANS. THIS SHALL BE CONSIDERED SUBSIDIARY TO THE PROJECT COST AND REFLECTED IN THE UNIT BID PRICES FOR VARIOUS ITEMS LISTED IN THE PROPOSAL. PRE-FABRICATED ELBOWS SHALL BE FIELD CONFIRMED BY THE CONTRACTOR.
- THE CONTRACTOR SHALL RELOCATE OR RECONSTRUCT ALL MAIL BOXES TO BE 1' BEHIND BACK OF CURB OR 3' BEHIND EDGE OF PAVEMENT. MAIL BOXES SHALL BE REPLACED TO THE SAME EXISTING CONDITIONS OR BETTER. SAID RELOCATION AND/OR RECONSTRUCTION OF MAIL BOXES SHALL BE CONSIDERED SUBSIDIARY TO THE PROJECT COST AND REFLECTED IN THE UNIT BID PRICES FOR VARIOUS ITEMS LISTED IN THE PROPOSAL.
- THE CONTRACTOR SHALL BE RESPONSIBLE FOR ADJUSTING ALL EXISTING WATER VALVES AND MANHOLES TO MATCH EXISTING FINISH GRADE OF ROADWAY. CONCRETE COLLARS SHALL BE INSTALLED TO MATCH TOPS WITH PAVEMENT GRADE. THIS WORK SHALL BE INCIDENTAL AND NOT A SEPARATE PAY ITEM UNLESS STATED OTHERWISE.
- THE CONTRACTOR SHALL BE RESPONSIBLE FOR THE REPLACEMENT/RELOCATION OF ALL REGULATORY SIGNS REMOVED DUE TO CONSTRUCTION OPERATIONS WITH THE SAME SIGN ON FIXED SUPPORT(S) IMMEDIATELY UPON ITS REMOVAL. APPROVAL BY THE ENGINEER IS NECESSARY BEFORE REMOVING ANY REGULATORY ROADWAY SIGN(S). FLAGGERS ARE REQUIRED TO BE AVAILABLE TO DIRECT TRAFFIC DURING SIGN INTERMEDIATE DOWN TIME. RELOCATION OF ANY DIRECTIONAL SIGN ASSEMBLIES REMOVED DURING CONSTRUCTION OPERATIONS IMMEDIATELY UPON THEIR REMOVAL IS REQUIRED. THESE SIGNS SHALL BE RELOCATED TO A LOCATION IN ACCORDANCE WITH THE LATEST VERSION OF THE "TEXAS MANUAL ON UNIFORM TRAFFIC CONTROL DEVICES". IN NO CASE WILL A SIGN BE REMOVED WITHOUT A REPLACEMENT SIGN AND SUPPORT(S) BEING READILY AVAILABLE AND A LOCATION ESTABLISHED. REMOVAL AND RELOCATION OF THESE SIGNS WILL NOT BE PAID FOR DIRECTLY, BUT SHALL BE CONSIDERED SUBSIDIARY TO THE PROJECT COST REFLECTED IN THE UNIT BID PRICES FOR VARIOUS ITEMS LISTED ON THE PROPOSAL.

- ALL CONSTRUCTION OPERATIONS SHALL BE CONDUCTED TO PROVIDE THE LEAST POSSIBLE INTERFERENCE TO TRAFFIC AS PROVIDED FOR IN THE SPECIFICATIONS, TXDOT STANDARDS, TEXAS M.U.T.C.D. AND/OR AS DIRECTED. ALL TRAFFIC CONTROL DEVICES SHALL CONFORM TO THE CURRENT EDITION OF THE "TEXAS MANUAL ON UNIFORM TRAFFIC CONTROL DEVICES".

**EROSION CONTROL NOTES**

- THE TEXAS COMMISSION ON ENVIRONMENTAL QUALITY (TCEQ) AND ENVIRONMENTAL PROTECTION AGENCY (EPA) REQUIRE EROSION AND SEDIMENTATION CONTROL FOR CONSTRUCTION. CONTRACTOR SHALL PROVIDE ALL REQUIRED EROSION AND SEDIMENTATION CONTROL. CONTRACTOR SHALL BE RESPONSIBLE FOR IMPLEMENTATION OF THE STORM WATER POLLUTION PREVENTION PLAN.
- AT A MINIMUM THESE CONTROLS SHALL CONSIST OF ROCK BERMS AND/OR SILT FENCES CONSTRUCTED PARALLEL TO AND DOWN GRADIENT FROM THE TRENCHES. THE ROCK BERM OR SILT FENCES SHALL BE INSTALLED IN A MANNER SUCH THAT ANY RAINFALL RUNOFF SHALL BE FILTERED. HAY BALES SHALL NOT BE USED FOR TEMPORARY EROSION AND SEDIMENTATION CONTROLS.
- ALL SLOPES SHALL BE SODED OR SEEDED WITH APPROVED GRASS, GRASS MIXTURES OR GROUND COVER SUITABLE TO THE AREA AND SEASON IN WHICH THEY ARE APPLIED.
- THE CONTRACTOR SHALL INSPECT THE CONTROLS AT WEEKLY INTERVALS AND AFTER EVERY SIGNIFICANT RAINFALL TO INSURE DISTURBANCE TO THE STRUCTURES HAS NOT OCCURRED. SEDIMENT DEPOSITED AFTER A RAINFALL SHALL BE REMOVED FROM THE SITE OR PLACED IN AN APPROVED DESIGNATED SOIL DISPOSAL AREA.
- EROSION AND SEDIMENTATION CONTROL MEASURES SHALL BE EMPLOYED DURING CONSTRUCTION TO PREVENT POINT SOURCE SEDIMENTATION LOADINGS OF DOWNSTREAM FACILITIES. SUCH INSTALLATIONS SHALL BE REGULARLY INSPECTED BY THE CONTRACTOR FOR EFFECTIVENESS. ADDITIONAL MEASURES MAY BE REQUIRED IF, IN THE OPINION OF THE OWNER, THEY ARE WARRANTED.
- ALL TEMPORARY EROSION AND SEDIMENTATION CONTROLS SHALL BE IMPLEMENTED BEFORE CONSTRUCTION COMMENCES, SHALL BE MAINTAINED DURING CONSTRUCTION, AND SHALL BE REMOVED WHEN VEGETATION IS ESTABLISHED AND THE CONSTRUCTION AREA IS STABILIZED. ADDITIONAL PROTECTION MAY BE NECESSARY IF EXCESSIVE SOLIDS ARE BEING DISCHARGED FROM THE SITE.
- ALL TEMPORARY EROSION AND SEDIMENTATION CONTROLS SHALL BE REMOVED BY THE CONTRACTOR AT FINAL ACCEPTANCE OF THE PROJECT BY THE OWNER.
- ALL STAGING, MATERIAL STORAGE, STOCKPILE AND REFUSE AREAS SHALL REQUIRE APPLICABLE EROSION AND SEDIMENT CONTROL MEASURES.
- ALL CONSTRUCTION DEBRIS SHALL BE CONTAINED WITHIN APPROPRIATE RECEPTACLES (ROLL-OFF CONTAINERS, DUMPSTERS, TRASH CANS, WIRE-MESH CAGES, Etc.) AND CONFINED WITHIN PERIMETER EROSION AND SEDIMENT CONTROLS.
- THE CONTRACTOR MAY REFER TO THE TEXAS DEPARTMENT OF TRANSPORTATION STANDARD SPECIFICATIONS FOR CONSTRUCTION AND MAINTENANCE OF HIGHWAYS, STREETS, AND BRIDGES (2004 EDITION) ITEM 164, "SEEDING FOR EROSION CONTROL" AND ITEM 168, "VEGETATIVE WATERING" FOR VEGETATIVE STABILIZATION SPECIFICATIONS.
- DUST CONTROL SHALL BE IMPLEMENTED AS NECESSARY OR AS DIRECTED BY THE ENGINEER. DUST CONTROL MAY CONSIST OF WATERING OR OTHER METHODS APPROVED BY THE PROJECT ENGINEER.
- ALL DISCHARGES ASSOCIATED WITH DEWATERING OPERATIONS SHALL IMPLEMENT APPROPRIATE EROSION AND SEDIMENT CONTROL MEASURES. MEASURES MAY INCLUDE BUT ARE NOT LIMITED TO SEDIMENTATION BASINS OR FILTER SOCKS.
- CONCRETE WASH-WATER SHALL NOT BE DISCHARGED DIRECTLY INTO A STORM SEWER SYSTEM OR RECEIVING STREAM. ALL WASH ACTIVITIES MUST BE PERFORMED WITHIN THE EXTENTS OF ESTABLISHED EROSION AND SEDIMENT CONTROL MEASURES OR DESIGNATED AREAS APPROVED BY PROJECT ENGINEER.
- SEDIMENT SHALL BE CLEARED FROM ALL STORM SEWER PIPES, CULVERTS AND APPURTENANCES WITHIN THE LIMITS OF CONSTRUCTION PRIOR TO FINAL PROJECT ACCEPTANCE. SEDIMENT SHALL BE PROPERLY DISPOSED.

**TRENCH SAFETY**

- IN ACCORDANCE WITH HOUSE BILLS 662 AND 665 ENACTED BY THE TEXAS LEGISLATURE (70TH REGULAR LEGISLATIVE SESSION), THE CONTRACTOR SHALL MEET THE REQUIREMENTS FOR TRENCH SAFETY AS OUTLINED IN THE CURRENT VERSION OF THE UNITED STATES DEPARTMENT OF LABOR, OCCUPATIONAL SAFETY AND HEALTH ADMINISTRATION (OSHA) STANDARDS, 29 CFR, PART 1926, SUBPART P- EXCAVATIONS.
- PRIOR TO COMMENCING ANY EXCAVATION, THE CONTRACTOR SHALL PROVIDE A TRENCH SAFETY PLAN. ALL PLANS SHALL BE PREPARED BY A PROFESSIONAL ENGINEER LICENSED TO PRACTICE IN THE STATE OF TEXAS. THE PLAN SHALL BE SUBMITTED TO THE PROJECT ENGINEER.
- IN THE EVENT CONDITIONS ENCOUNTERED IN THE FIELD REQUIRE TRENCH SAFETY SYSTEMS OUTSIDE OF THE EXTENTS SUGGESTED TRENCH PROTECTION SHOWN ON THE CONSTRUCTION PLANS, ALL EXCAVATION SHALL CEASE AND THE CONTRACTOR SHALL IMMEDIATELY NOTIFY THE PROJECT ENGINEER. THE CONTRACTOR SHALL BE RESPONSIBLE FOR SUBMITTING A REVISED TRENCH SAFETY PLAN. NO EXCAVATION SHALL RESUME UNTIL THE REVISED TRENCH SAFETY PLAN HAS BEEN APPROVED.
- THE CONTRACTOR SHALL ENSURE APPROVED TRENCH SAFETY PLANS ARE IMPLEMENTED. FAILURE TO ADHERE TO THE TRENCH SAFETY PLAN WILL RESULT IN A STOP WORK ORDER. NONCOMPLIANCE INCIDENTS MAY BE REPORTED TO OSHA
- TRENCHES OR EXCAVATIONS MAY NOT BE LEFT OPEN OVERNIGHT UNLESS AUTHORIZED IN WRITING BY THE PROJECT ENGINEER. IN CASES WHERE TRENCHES ARE LEFT OPEN, THE CONTRACTOR MUST PROVIDE TRAFFIC RATED, ANCHORED STEEL PLATE COVERS APPROVED BY THE ENGINEER.



05/28/2025

*Javier Hinojosa*

THE SEAL APPEARING ON THIS DOCUMENT WAS AUTHORIZED BY JAVIER HINOJOSA P.E. # 74808 ON THE ABOVE DESIGNATED DATE

S:\2023\Weslaco\Subdivisions\Altamura\_Subdivision\ALTAMURA SUBDIVISION.dwg

DATE:	05-28-25	REVISIONS:	"AS BUILT"
PROJECT No.	220406	DATE	AUGUST, 2024
DRAWN BY	G. TEEGARDIN	CHK. BY	J.H.



**JAVIER HINOJOSA ENGINEERING**  
 CONSULTING ENGINEERS  
 416 E. DOVE AVENUE WESLACO, TEXAS 78504  
 PHONE (956) 668-1588  
 javier@javierhinojosaeng.com  
 TPBELS FIRM NUMBER F-1295

GENERAL NOTES  
**ALTAMURA SUBDIVISION**  
 WESLACO, TEXAS

SHEET  
**1**  
 OF 13 SHEETS

**EROSION GENERAL NOTES:**

- IT IS THE INTENT OF THE INFORMATION PROVIDED ON THIS SHEET AND WITHIN THE SPECIFICATIONS TO BE USED AS THE GENERAL GUIDELINES OF THE STORM WATER OF COMPLIANCE WITH FEDERAL REGULATIONS. THE CONTRACTOR SHALL PREPARE THE STORM WATER POLLUTION PREVENTION PLAN AND BE SOLELY RESPONSIBLE FOR ITS IMPLEMENTATION. THE STORM WATER POLLUTION PREVENTION PLAN SHALL MEET THE REQUIREMENTS SET FORTH BY THE TEXAS COMMISSION ON ENVIRONMENTAL QUALITY (TPDES) GENERAL PERMIT NO. TXR15000 TO DISCHARGE WASTE FROM CONSTRUCTION SITES ISSUED AND EFFECTIVE MARCH 5, 2023.
- THE STORM WATER POLLUTION PLAN SHOULD ADDRESS THREE GOALS: A) DIVERSION OF UPSLOPE WATER AROUND DISTURBED AREAS OF THE SITE; B) LIMITS THE EXPOSURE OF DISTURBED AREAS TO THE SHORTEST DURATION POSSIBLE; AND C) REMOVAL OF SEDIMENT FROM STORM WATER BEFORE IT LEAVES THE SITE.
- THE CONTRACTOR SHALL MAKE THE STORM WATER POLLUTION PREVENTION PLAN AVAILABLE, UPON REQUEST, TO (EPA).
- THE CONTRACTOR MUST AMEND PLANS WHENEVER THERE IS A CHANGE IN DESIGN, CONSTRUCTION, OPERATION, OR MAINTENANCE OF THE PLAN, OR WHEN THE EFFECTIVE PLAN PROVES INEFFECTIVE. MODIFICATIONS INCLUDING DESIGN AND ALL ADDITIONAL MATERIALS AND WORK SHALL BE ACCOMPLISHED BY THE CONTRACTOR AT NO ADDITIONAL EXPENSE BY THE OWNER.
- STABILIZATION MEASURES ARE TO BE INSPECTED AT A MINIMUM OF ONCE EVERY 14 DAYS AND WITHIN 24 HOURS AFTER ANY STORM EVENT GREATER THAN 0.5 INCHES. REPAIRS AND INADEQUACIES REVEALED BY THE INSPECTION MUST BE IMPLEMENTED WITHIN 7 CALENDAR DAYS FOLLOWING THE INSPECTION.
- AN INSPECTION REPORT THAT SUMMARIZES INSPECTION ACTIVITIES AND IMPLEMENTATION OF THE STORM WATER POLLUTION PREVENTION PLAN SHALL BE RETAINED AND MADE PART OF THE PLAN.
- ALL CONTRACTORS AND SUBCONTRACTORS IDENTIFIED IN THE PLAN MUST CERTIFY AS TO AN UNDERSTANDING OF THE NPDES GENERAL PERMIT BEFORE CONDUCTING ANY ACTIVITY IDENTIFIED IN THE POLLUTION PREVENTION PLAN.
- THE CONTRACTOR SHALL ADOPT APPROPRIATE CONSTRUCTION SITE MANAGEMENT PRACTICES TO PREVENT THE DISCHARGE OF OILS, GREASE, PAINTS, GASOLINE, AND OTHER POLLUTANTS TO STORM WATER. APPROPRIATE PRACTICES CAN INCLUDE: DESIGNATING AREAS FOR EQUIPMENT MAINTENANCE AND REPAIR; REGULAR COLLECTION OF WASTE; CONVENIENTLY LOCATED WASTE RECEPTACLES; AND DESIGNATING AND CONTROLLING EQUIPMENT WASHDOWN.
- THE CONTRACTOR SHALL AMEND OR MODIFY THIS PLAN AS REQUIRED BY CONSTRUCTION MEANS, METHODS AND SEQUENCE. MODIFICATIONS SHALL NOT COMPROMISE THE INTENT OF REQUIREMENTS OF LAW AND THIS PLAN. MODIFICATIONS SHALL NOT BE BASIS FOR ADDITIONAL COST TO THE OWNER.
- AREAS OF CONSTRUCTION ELSEWHERE ON THE JOB SITE SHALL CONFORM TO THE DETAILS SHOWN ON THE PLANS.
- BORROW AREAS, IF EXCAVATED, SHALL BE PROTECTED AND STABILIZED UTILIZING THE PLAN DETAILS. ALL WORK SHALL CONFORM TO GOVERNMENTAL REQUIREMENTS AND BECOME PART OF THE STORM WATER POLLUTION PREVENTION PLAN (SWP3). THE WORK SHALL BE DONE BY THE CONTRACTOR AT NO ADDITIONAL EXPENSE TO THE OWNER.
- ALL NON-PAVED AREAS SHALL BE MULCHED AND SEEDING WITH EROSION PROTECTION IMMEDIATELY UPON COMPLETION OF FINAL GRADING. THIS INCLUDES ALL DITCHED AND EMBANKMENTS. THE CONTRACTOR SHALL MAINTAIN FINAL GRADING AND KEEP SEEDING AREAS WATERED UNTIL FULLY ESTABLISHED AND ACCEPTED BY THE OWNER.
- THE CONTRACTOR SHALL CONSTRUCT A STABILIZED CONSTRUCTION EXIT AT ALL TRAFFIC EXIT POINTS PRIOR TO EXITING ONTO ANY PAVED ROADWAY.

SCALE: 1" = 100'

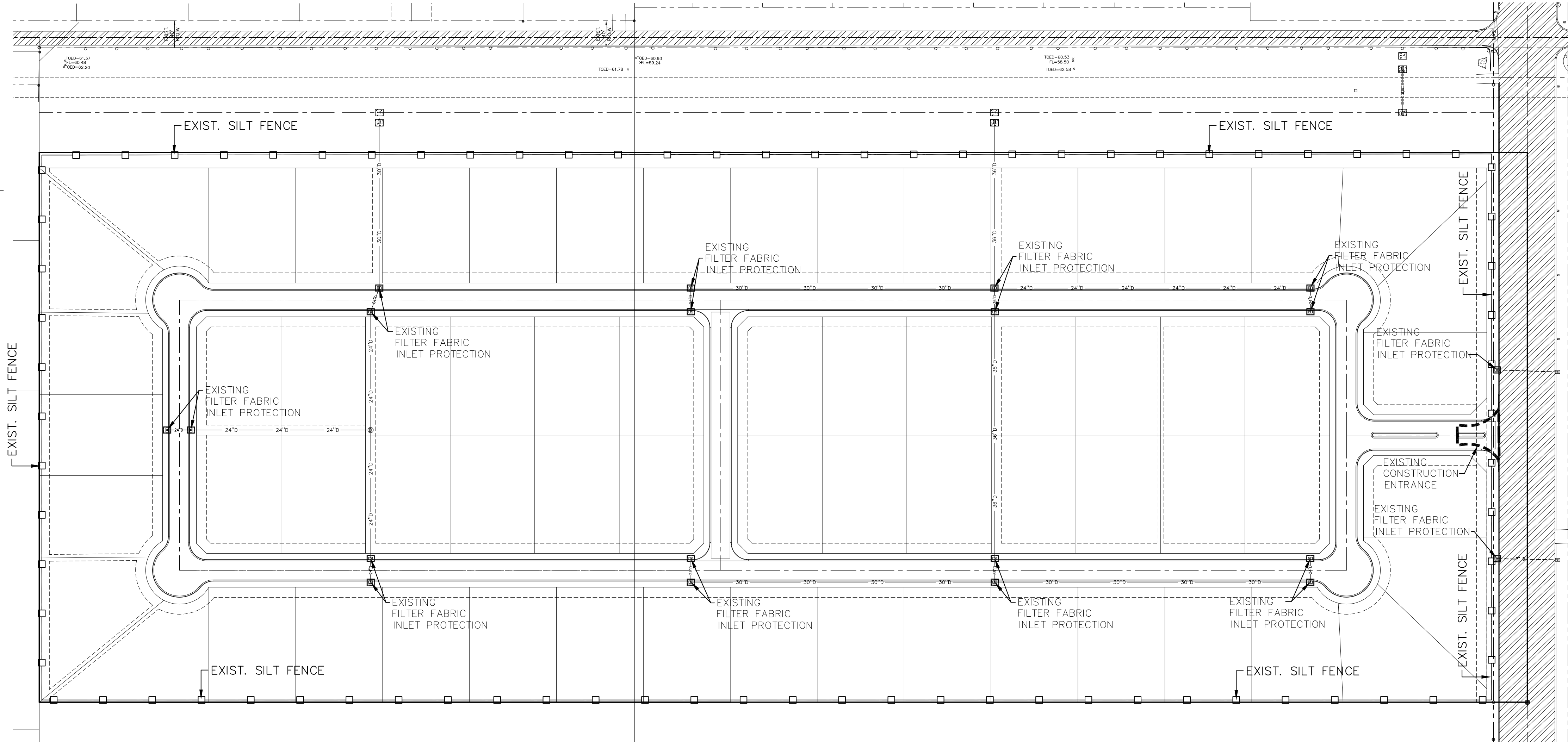

**SEDIMENT CONTROL FENCE USAGE GUIDELINES**

A SEDIMENT CONTROL FENCE MAY BE CONSTRUCTED NEAR THE DOWNSTREAM PERIMETER OF A DISTURBED AREA ALONG A CONTOUR TO INTERCEPT SEDIMENT FROM OVERLAND RUNOFF. A 2-YEAR STORM FREQUENCY MAY BE USED TO CALCULATE THE FLOW RATE TO BE FILTERED.

SEDIMENT CONTROL FENCE SHOULD BE SIZED TO FILTER A MAX. FLOW THROUGH RATE OF 100 GPM/FT. SEDIMENT CONTROL FENCE IS NOT RECOMMENDED TO CONTROL EROSION FROM A DRAINAGE AREA LARGER THAN TWO ACRES.

**GENERAL NOTES :**

- STEEL POSTS WHICH SUPPORT THE SILT FENCE SHALL BE INSTALLED WITH A SLIGHT ANGLE TOWARD THE ANTICIPATED RUNOFF SOURCE. POST MUST BE EMBEDDED A MINIMUM OF 18".
- THE TOP OF THE SILT FENCE SHALL BE TRENCHED IN WITH A SPADE OR MECHANICAL TRENCHER, SO THAT THE DOWNSLOPE FACE OF THE TRENCH IS FLAT AND PERPENDICULAR TO THE LINE OF FLOW. WHERE FENCE CANNOT BE TRENCHED IN WEIGHT FABRIC FLAP WITH WASHED GRAVEL ON UPHILL SIDE, AS NECESSARY, TO PREVENT FLOW UNDER FENCE.
- THE TRENCH MUST BE A MINIMUM OF 6 INCHES DEEP AND 6 INCHES WIDE TO ALLOW FOR THE SILT FENCE FABRIC TO BE LAIN IN THE GROUND AND BACKFILLED.
- SILT FENCE SHOULD BE SECURELY FASTENED TO EACH STEEL SUPPORT POST OF BACKING SUPPORT, WITH IS IN TURN ATTACHED TO THE STEEL FENCE POST FABRIC SHALL OVERLAP AT ABUTTING ENDS A MINIMUM OF 3 FEET AND SHALL BE JOINED SUCH THAT NO BYPASS OR LEAKAGE OCCURS.
- INSPECTION SHALL BE MADE WEEKLY OR AFTER EACH RAINFALL. REPAIR OR REPLACEMENT SHALL BE MADE PROMPTLY AS NEEDED.
- SILT FENCE SHALL BE REMOVED WHEN THE SITE IS COMPLETELY STABILIZED SO AS NOT TO BLOCK OR IMPEDE STORM FLOW OR DRAINAGE.
- ACCUMULATED SILT SHALL BE REMOVED WHEN IT REACHES A DEPTH OF 6 INCHES THE SILT SHALL BE DISPOSED OF IN AN APPROVED SITE AND IN SUCH A MANNER AS TO NOT CONTRIBUTE TO ADDITIONAL SILTATION.

**GENERAL NOTES:**

- HAY BALES SHALL BE A MINIMUM OF 30" IN LENGTH AND WEIGH A MINIMUM OF 50LBS
- HAY BALES SHALL BE BOUND BY EITHER WIRE OR NYLON OR POLYPROPYLENE STRING. THE BALES SHALL BE COMPOSED ENTIRELY OF VEGETATIVE MATTER.
- HAY BALES SHALL BE EMBEDDED THE SOIL A MINIMUM OF 4" AND WHERE POSSIBLE, 1/2 THE HEIGHT OF THE BALE.
- HAY BALES SHALL BE PLACED IN A ROW WITH ENDS TIGHTLY ABUTTING THE ADJACENT BALES. THE BALES SHALL BE PLACED WITH BINDING PARALLEL TO THE GROUND.
- HAY BALES SHALL BE SECURELY ANCHORED IN PLACE WITH 3/8" DIA. REBAR ON 2"x2" WOOD STAKES, DRIVEN THROUGH THE BALES. THE FIRST STAKE SHALL BE ANGLED TOWARDS THE PREVIOUSLY LAID BALE TO FORCE THE BALES TOGETHER.
- THE GUIDELINES SHOWN HEREON ARE SUGGESTIONS ONLY AND MAY BE MODIFIED BY THE ENGINEER.
- BALES SHOULD BE REPLACED USUALLY EVERY 2 MONTHS OR MORE OFTEN DURING WET WEATHER WHEN LOSS OF STRUCTURAL INTEGRITY IS ACCELERATED.

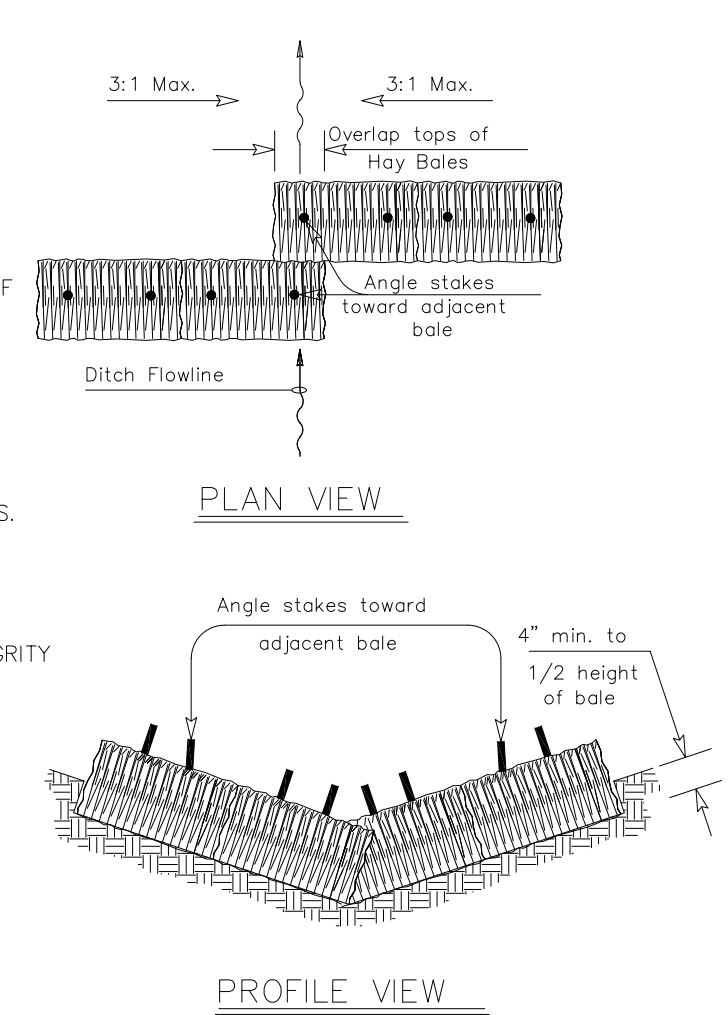

**TYPICAL BALED HAY INSTALLATION**

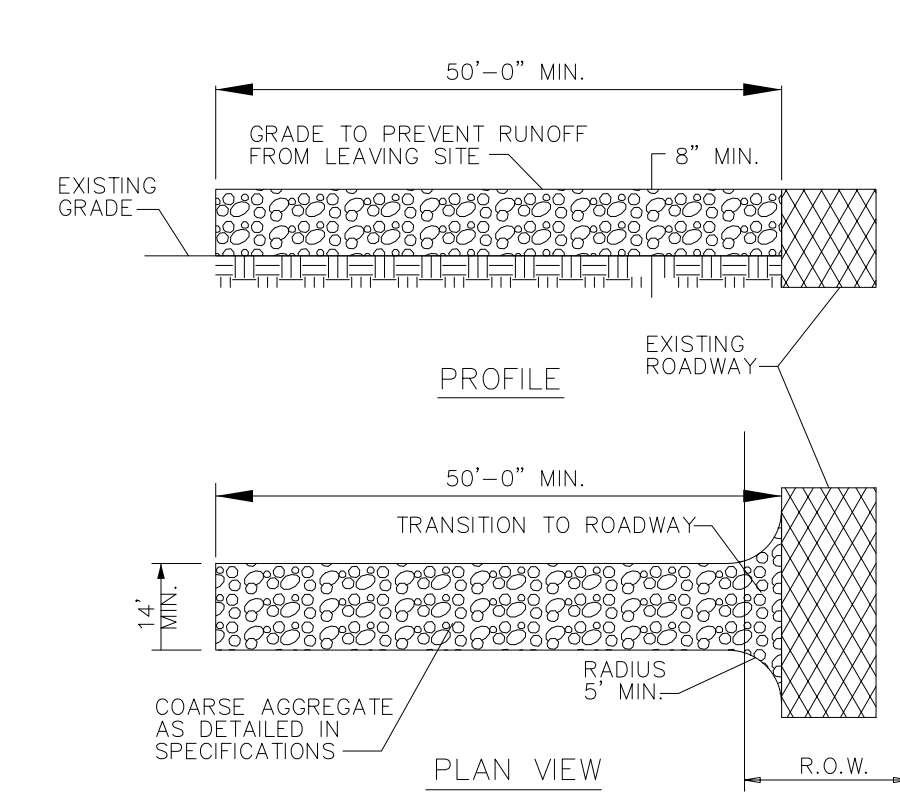

**STABILIZED CONSTRUCTION ENTRANCE OR EXIT**

- NOTES:**
- STONE SHALL BE 3 TO 5 INCH DIAMETER CRUSHED ROCK OR ACCEPTABLE CRUSHED CEMENT CONCRETE
  - WHEN NECESSARY, VEHICLES SHALL BE CLEANED TO REMOVE SEDIMENT PRIOR TO ENTRANCE ONTO A PUBLIC ROADWAY. WHEN WASHING IS REQUIRED, IT SHALL BE DONE ON AN AREA STABILIZED WITH CRUSHED STONE WITH DRAINAGE FLOWING AWAY FROM BOTH THE STREET AND THE STABILIZED ENTRANCE. ALL SEDIMENT SHALL BE PREVENTED FROM ENTERING ANY STORM DRAIN, DITCH OR WATERCOURSE USING APPROVED METHODS.
  - THE ENTRANCE MUST BE PROPERLY GRADED OR INCORPORATE DRAINAGE SWALE TO PREVENT RUNOFF FROM LEAVING THE CONSTRUCTION SITE.
  - THE ENTRANCE SHALL BE MAINTAINED IN A CONDITION WHICH WILL PREVENT TRACKING OR FLOWING OF SEDIMENT ONTO PAVED SURFACES. THIS MAY REQUIRE PERIODIC TOP DRESSING WITH ADDITIONAL STONE A CONDITIONS DEMAND. ALL SEDIMENT SPILLED, DROPPED, WASHED OR TRACKED ONTO PAVED SURFACES, MUST BE REMOVED IMMEDIATELY.
  - STABILIZED CONSTRUCTION EXIT TO BE REMOVED UPON COMPLETION OF CONSTRUCTION.

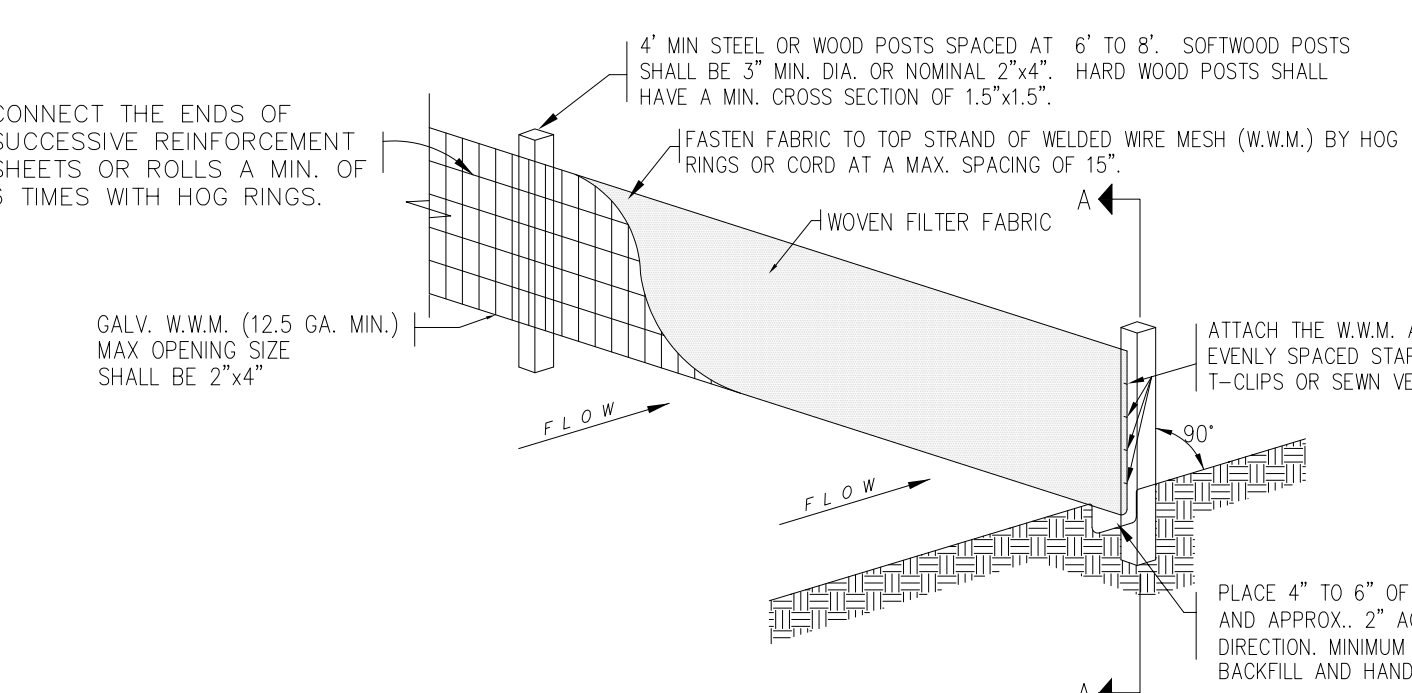

**TEMPORARY SEDIMENT CONTROL FENCE**

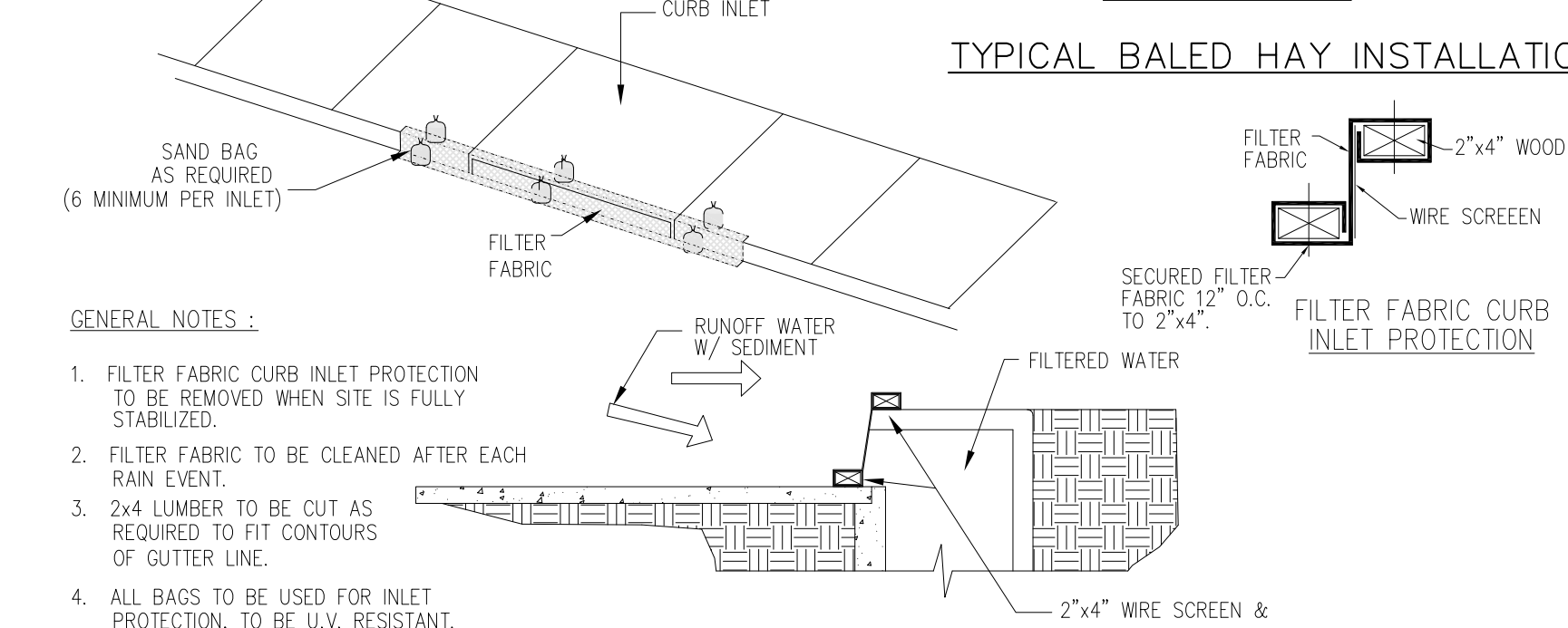

**FILTER FABRIC CURB INLET PROTECTION**

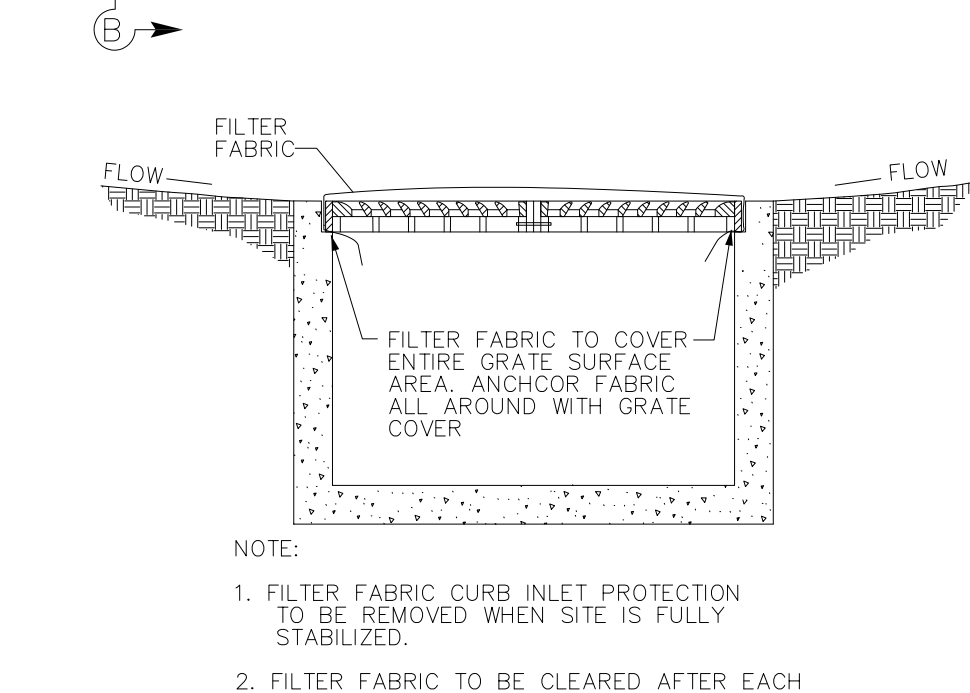

**FILTER FABRIC GRATE INLET PROTECTION**

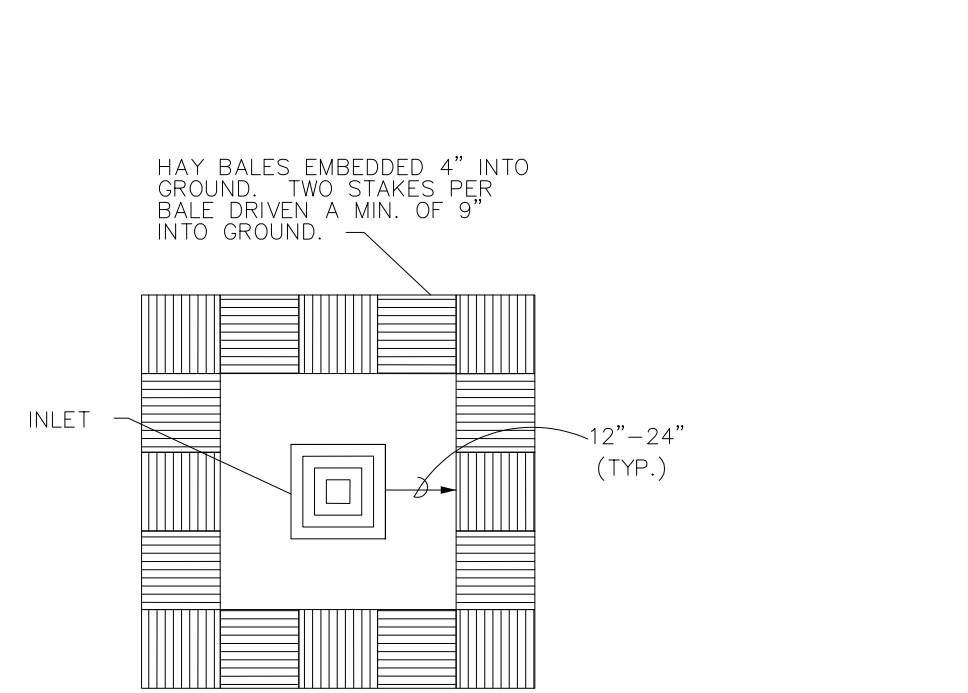

**BALED HAY INLET PROTECTION**

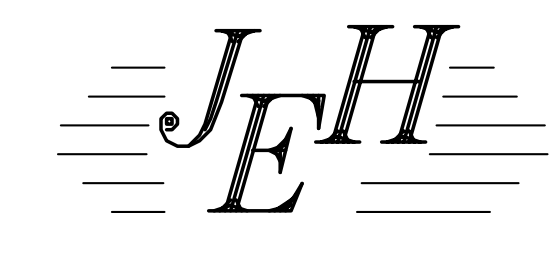

**JAVIER HINOJOSA ENGINEERING**  
CONSULTING ENGINEERS  
416 E. DOVE AVENUE McALLEN, TEXAS 78504  
PHONE (956) 668-1588  
TBPELS FIRM No. 1295  
javier@javierhinojosaeng.com

**SUGGESTED EROSION CONTROL PLAN**  
ALTAMURA SUBDIVISION  
WESLACO, TEXAS

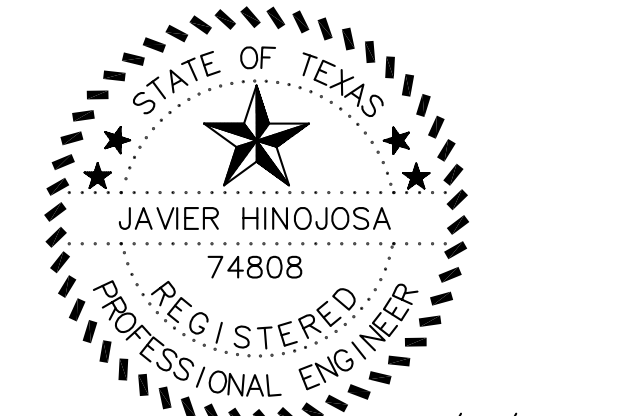

THE SEAL APPEARING ON THIS DOCUMENT WAS AUTHORIZED BY JAVIER HINOJOSA P.E. # 74808 ON THE ABOVE DESIGNATED DATE

S:\2023\Westco\Subdivisions\Altamura\_Subdivision\ALTAMURA SUBDIVISION.dwg

DATE:	REVISIONS	220406
05-28-25	"AS BUILT"	PROJECT No. AUGUST, 2024
		DATE: G. TEEGARDIN
		DRAWN BY: J.H.
		CHK. BY:

SHEET **2**  
OF 13 SHEETS

SCALE: 1" = 100'

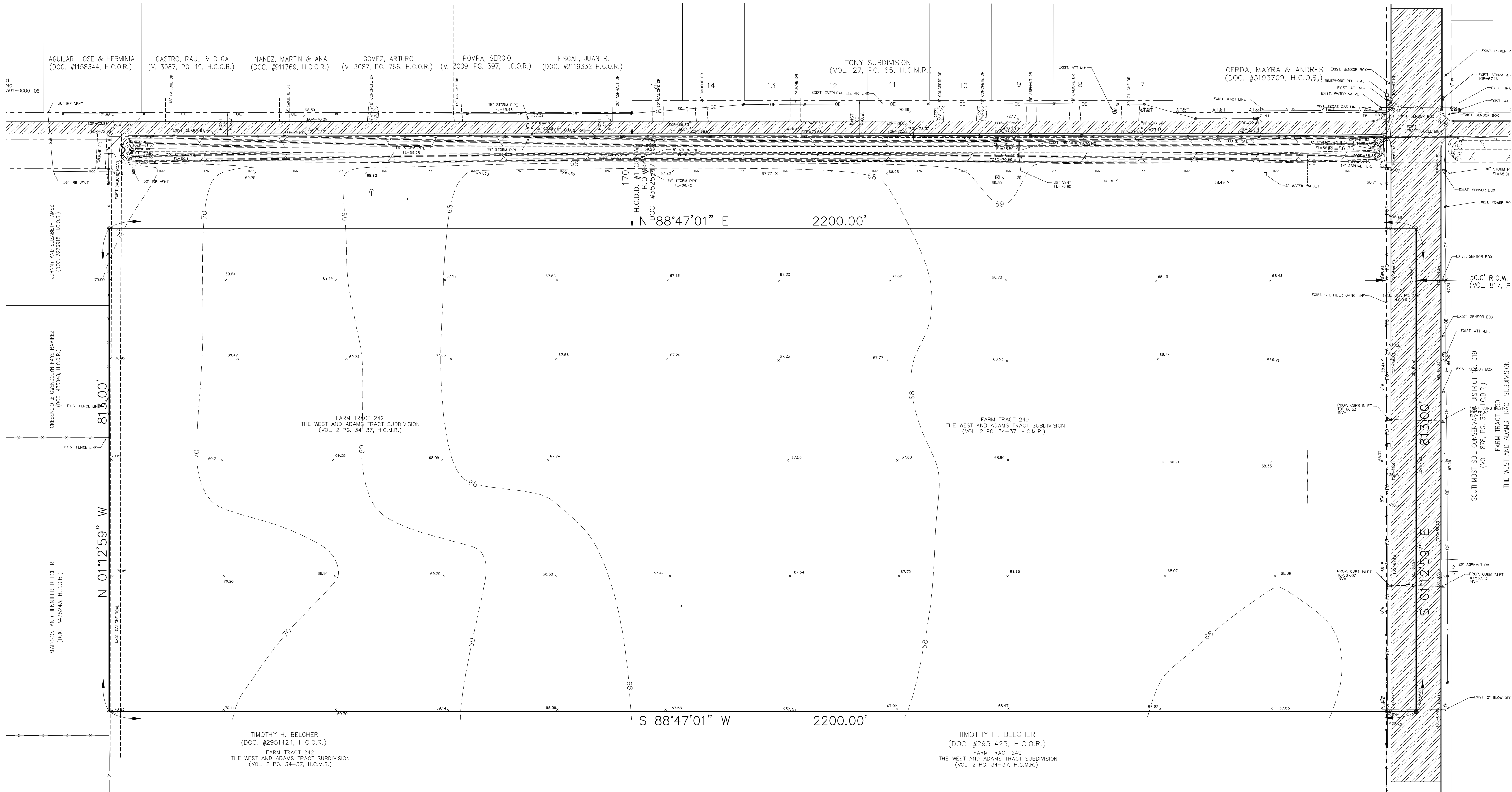

- LEGEND**
- xTOC=113.48 EXIST. TOP OF CURB ELEVATION
  - xTOD=113.48 EXIST. TOP OF DITCH ELEVATION
  - xTOE=113.48 EXIST. BOTTOM OF DITCH ELEVATION
  - xCL=113.31 EXIST. CENTER LINE ELEVATION
  - xFL=115.10 EXIST. FLOW LINE ELEVATION
  - x115.10 EXIST. NATURAL GROUND ELEVATION
  - ⊙ EXIST. DRAIN MANHOLE
  - ⊙ EXIST. SEWER MANHOLE
  - ⊙ EXIST. POWER POLE
  - ⊙ EXIST. GUY WIRE
  - ⊙ EXIST. ROAD SIGN
  - ⊙ EXIST. GAS METER
  - ⊙ EXIST. WATER METER
  - ⊙ EXIST. TELEPHONE PEDESTAL
  - ⊙ EXIST. FIRE HYDRANT
  - ⊙ EXIST. WATER VALVE
  - ⊙ EXIST. IRRIGATION VALVE
  - ⊙ EXIST. TREE
  - ⊙ WATER SERVICE
  - ⊙ SPRINKLER VALVE
  - ⊙ CEDAR FENCE
  - ⊙ CHAIN LINK FENCE
  - ⊙ BLOCK FENCE
  - ⊙ IRRIGATION STAND PIPE
  - ⊙ BACK FLOW PREVENTOR
  - ⊙ ELECTRIC TRANSFORMER
  - ⊙ ELECTRIC GROUND BOX
  - 8"SS--- EXIST. 18" SANITARY SEWER LINE
  - 12"SS--- EXIST. 12" SANITARY SEWER LINE
  - 18"D--- EXIST. 18" STORM DRAINAGE LINE
  - 24"D--- EXIST. 24" STORM DRAINAGE LINE
  - 30"D--- EXIST. 30" STORM DRAINAGE LINE
  - 8"W--- EXIST. 8" WATER LINE
  - IRR--- EXIST. IRRIGATION LINE
  - ▨ EXIST. PAVEMENT



05/28/2025

*Javier Hinojosa*

THE SEAL APPEARING ON THIS DOCUMENT WAS AUTHORIZED BY JAVIER HINOJOSA P.E. # 74808 ON THE ABOVE DESIGNATED DATE



Know what's below. Call before you dig. (@ least 48 hours prior to digging)

DATE:	REVISIONS	220406
05-28-25	"AS BUILT"	
		PROJECT No. AUGUST, 2024
		DATE L. HERNANDEZ
		DRAWN BY J.H.
		CHK. BY

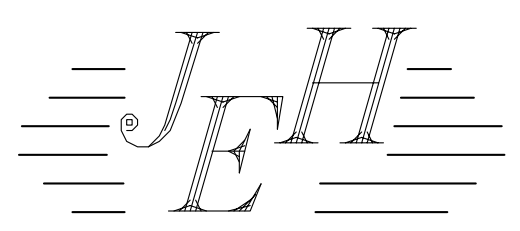

**JAVIER HINOJOSA ENGINEERING**  
CONSULTING ENGINEERS  
416 E. DOVE AVENUE WESLACO, TEXAS 78504  
PHONE (956) 668-1588  
javier@javierhinojosaeng.com  
TBPELS FIRM NUMBER F-1295

EXISTING UTILITY AND TOPOGRAPHIC LAYOUT  
**ALTAMURA SUBDIVISION**  
WESLACO, TEXAS

SHEET  
**3**  
OF 13 SHEETS

PROJECT BENCHMARK: ELEVATION=67.159  
 TOP OF STORM MANHOLE LOCATED APPROXIMATELY 48 FEET NORTH AND 45' EAST OF THE  
 INTERSECTION OF MILE 12 AND F.M. 88.

SCALE: 1" = 100'

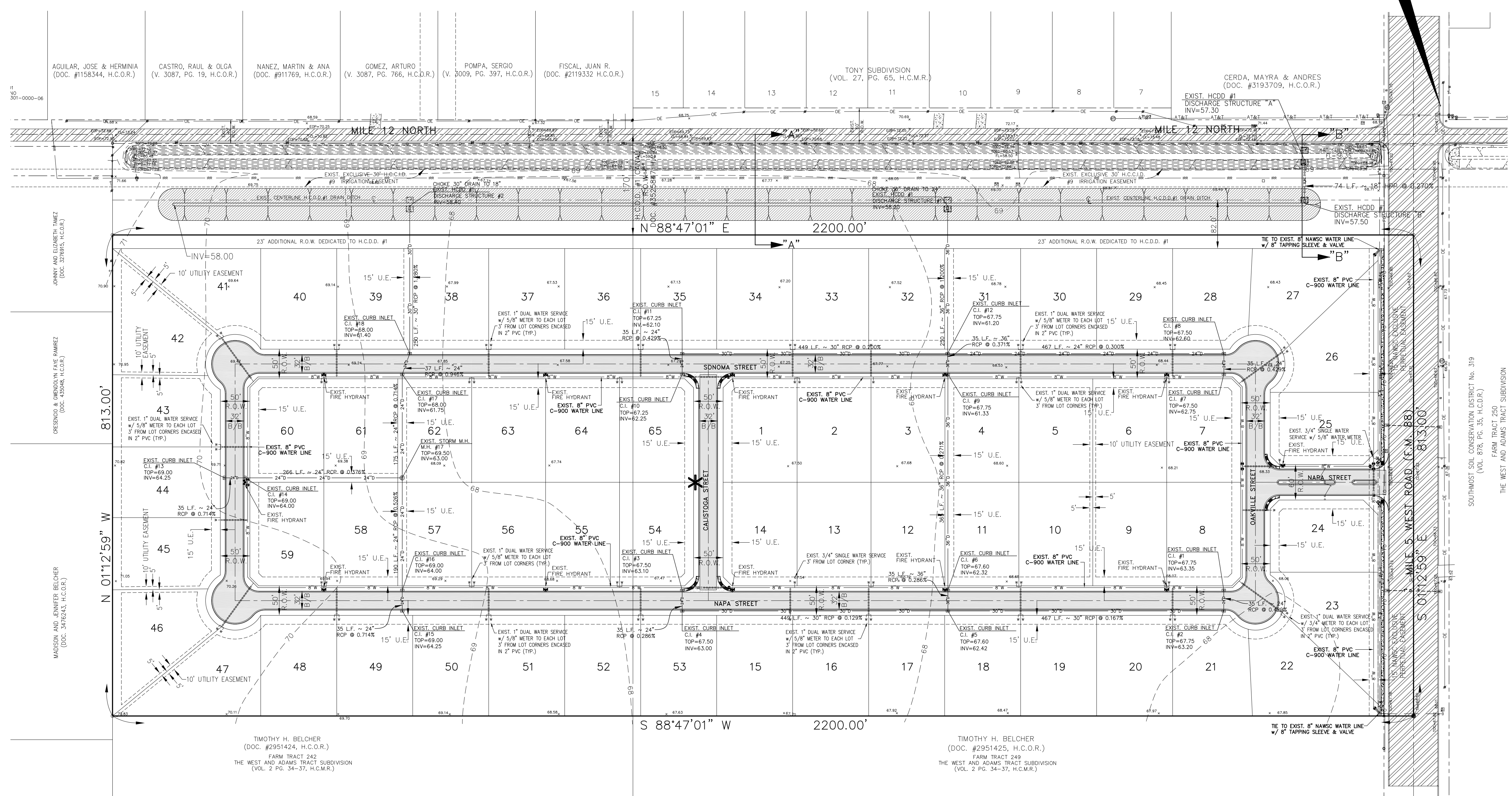

LEGEND

- xTOC=113.48 EXIST. TOP OF CURB ELEVATION
- xTOD=113.48 EXIST. TOP OF DITCH ELEVATION
- xTOE=113.48 EXIST. BOTTOM OF DITCH ELEVATION
- xCL=113.31 EXIST. CENTER LINE ELEVATION
- xFL=115.10 EXIST. FLOW LINE ELEVATION
- x115.10 EXIST. NATURAL GROUND ELEVATION
- ⊙ EXIST. DRAIN MANHOLE
- ⊙ EXIST. SEWER MANHOLE
- ⊙ EXIST. POWER POLE
- ⊙ EXIST. GUY WIRE
- ⊙ EXIST. ROAD SIGN
- ⊙ EXIST. GAS METER
- ⊙ EXIST. WATER METER
- ⊙ EXIST. TELEPHONE PEDESTAL
- ⊙ EXIST. FIRE HYDRANT
- ⊙ EXIST. WATER VALVE
- ⊙ EXIST. IRRIGATION VALVE
- ⊙ EXIST. TREE
- ⊙ WATER SERVICE
- ⊙ SPRINKLER VALVE
- ⊙ CEDAR FENCE
- ⊙ CHAIN LINK FENCE
- ⊙ BLOCK FENCE
- ⊙ IRRIGATION STAND PIPE
- ⊙ BACK FLOW PREVENTOR
- ⊙ ELECTRIC TRANSFORMER
- ⊙ ELECTRIC GROUND BOX
- 8"SS--- EXIST. 18" SANITARY SEWER LINE
- 12"SS--- EXIST. 12" SANITARY SEWER LINE
- 18"D--- EXIST. 18" STORM DRAINAGE LINE
- 24"D--- EXIST. 24" STORM DRAINAGE LINE
- 30"D--- EXIST. 30" STORM DRAINAGE LINE
- 8"W--- EXIST. 8" WATER LINE
- IRR--- EXIST. IRRIGATION LINE
- ⊙ EXIST. PAVEMENT
- \* EXISTING MAILBOX CLUSTER

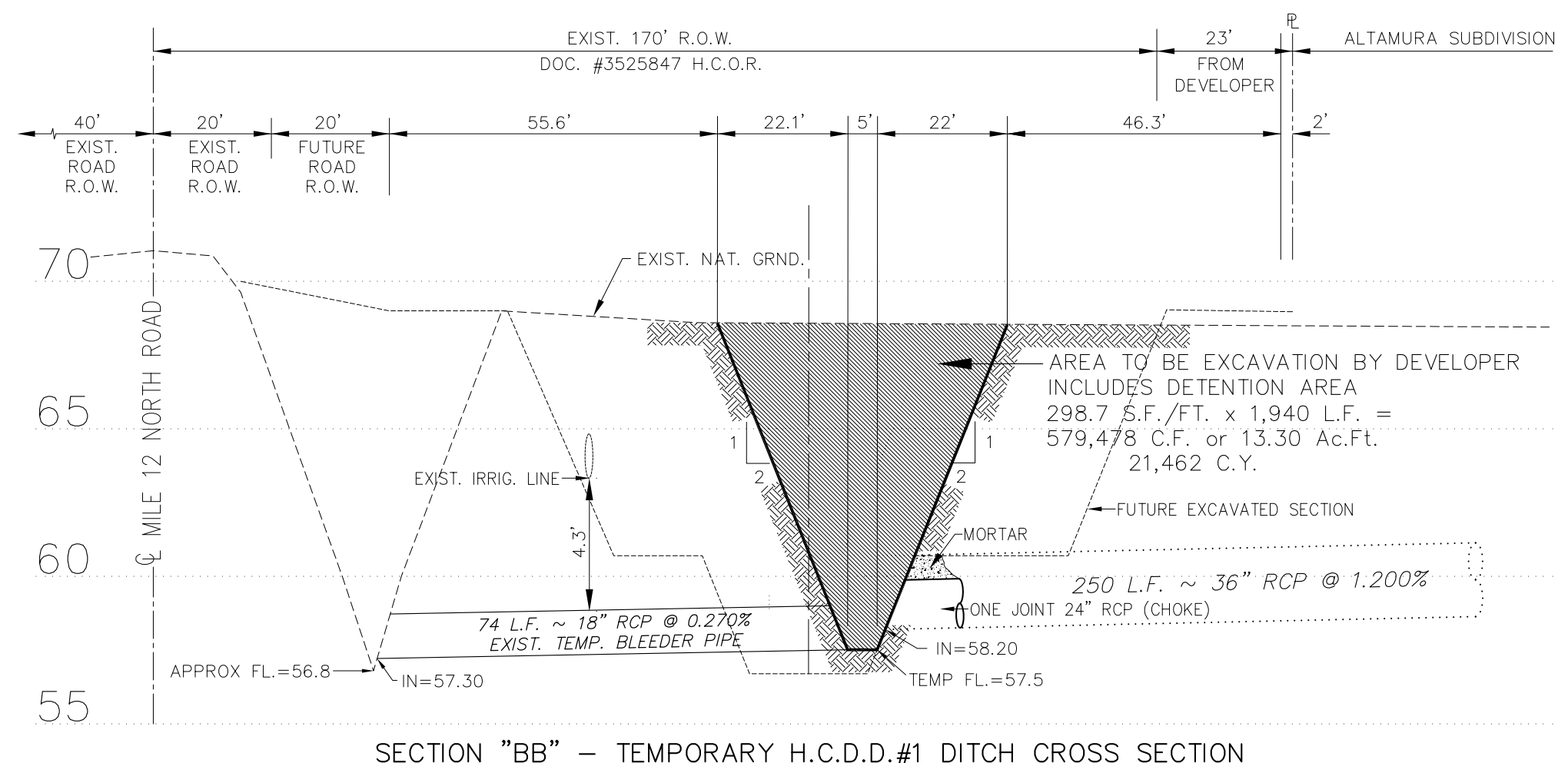

SECTION "BB" - TEMPORARY H.C.D.#1 DITCH CROSS SECTION

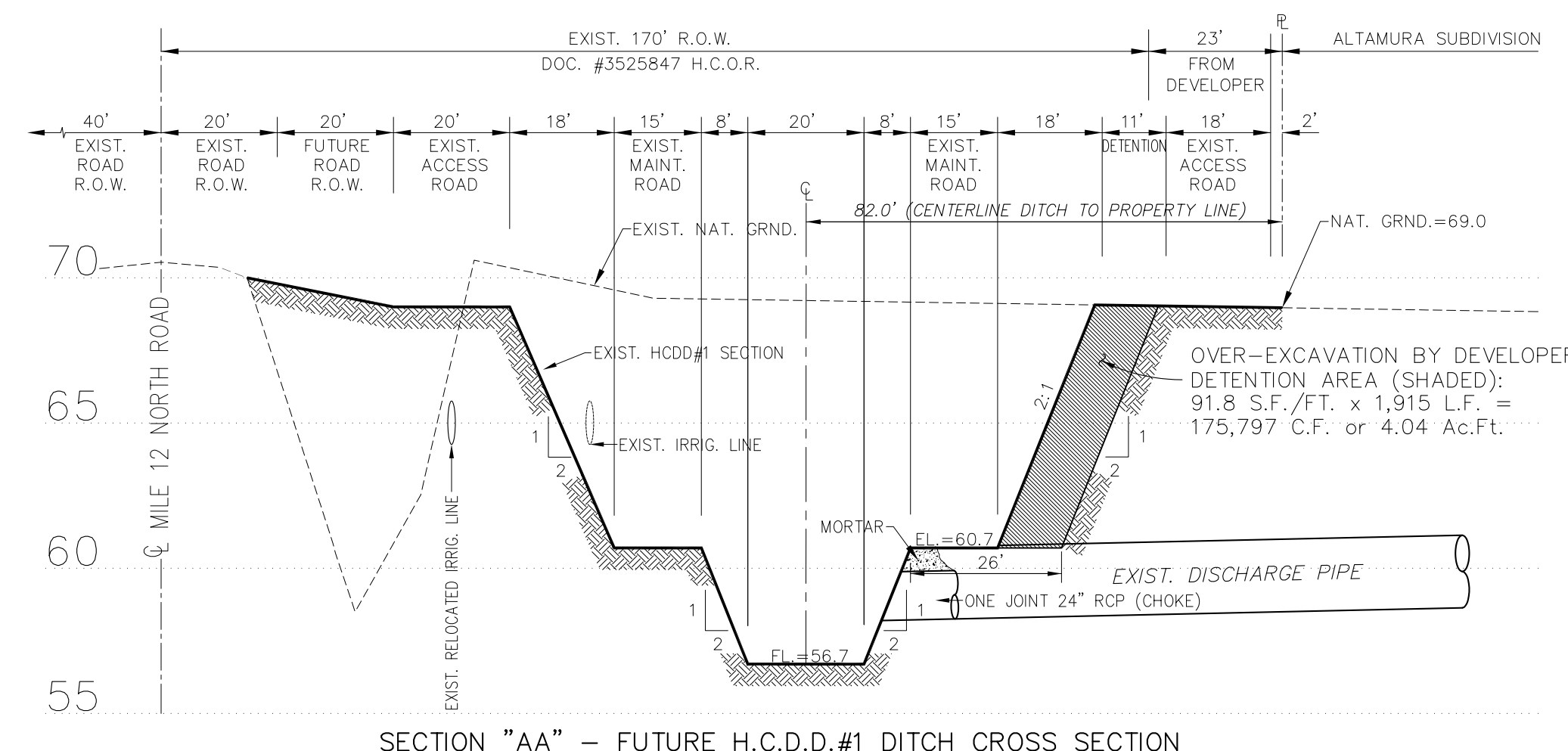

SECTION "AA" - FUTURE H.C.D.#1 DITCH CROSS SECTION



05/28/2025  
 Javier Hinojosa

THE SEAL APPEARING ON THIS DOCUMENT WAS AUTHORIZED BY JAVIER HINOJOSA P.E. # 74808 ON THE ABOVE DESIGNATED DATE



(@ least 48 hours prior to digging)

DATE:	REVISIONS	220406
1/24/2025	Deleted water line on Calistoga Street, Changed water services to dual services where applicable.	PROJECT No. AUGUST, 2024
05-28-25	*AS BUILT	DATE: G. TEEGARDIN
		DRAWN BY: J.H.
		CHK. BY:



**JAVIER HINOJOSA ENGINEERING CONSULTING ENGINEERS**  
 416 E. DOVE AVENUE McALLEN, TEXAS 78504  
 PHONE (956) 668-1588  
 TBPELS FIRM No. 1295  
 javier@javierhinojosaeng.com

**PROPOSED UTILITY LAYOUT**  
 ALTAMURA SUBDIVISION  
 WESLACO, TEXAS

SHEET  
**4**  
 OF 13 SHEETS

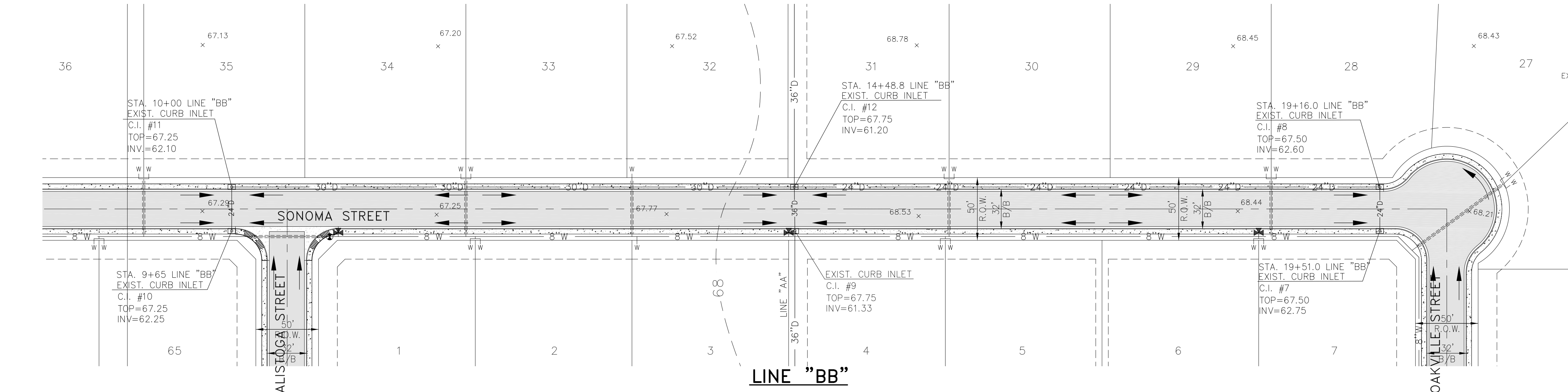
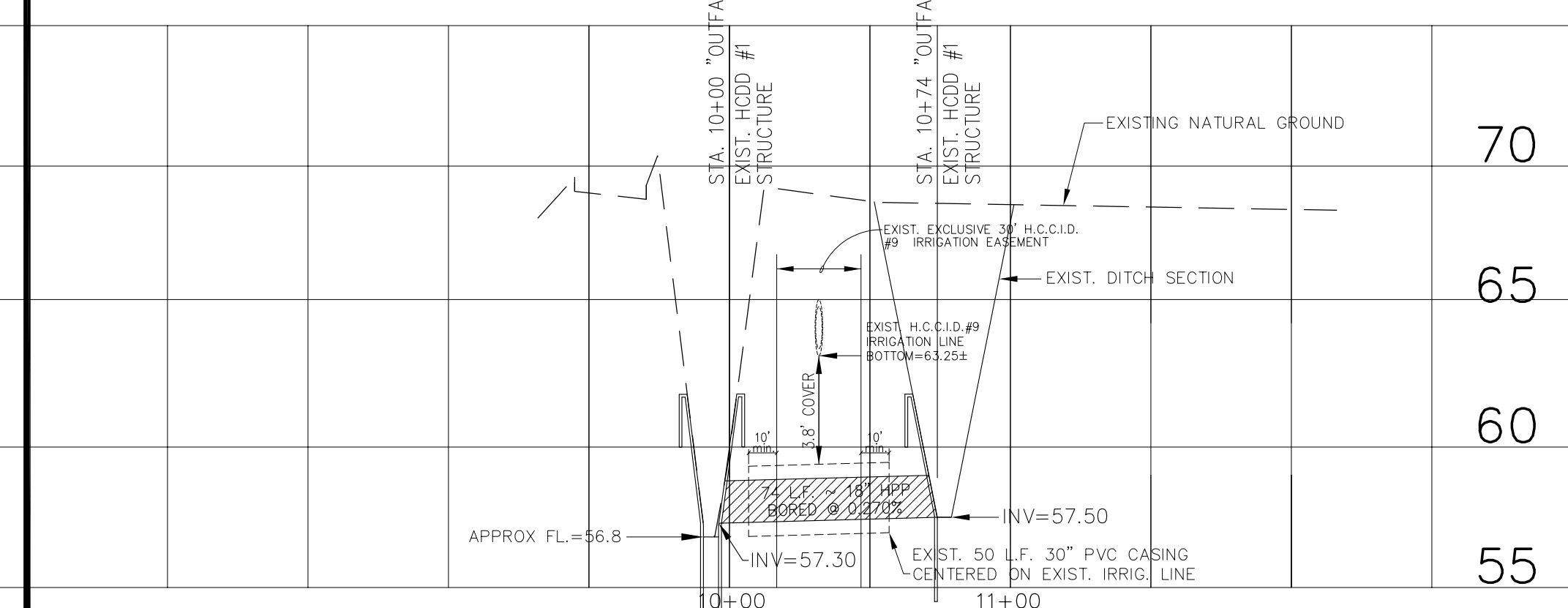
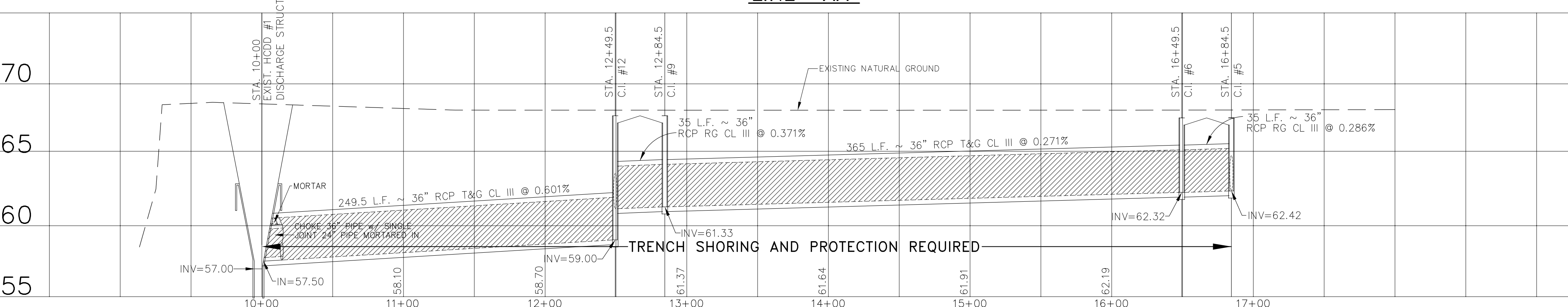
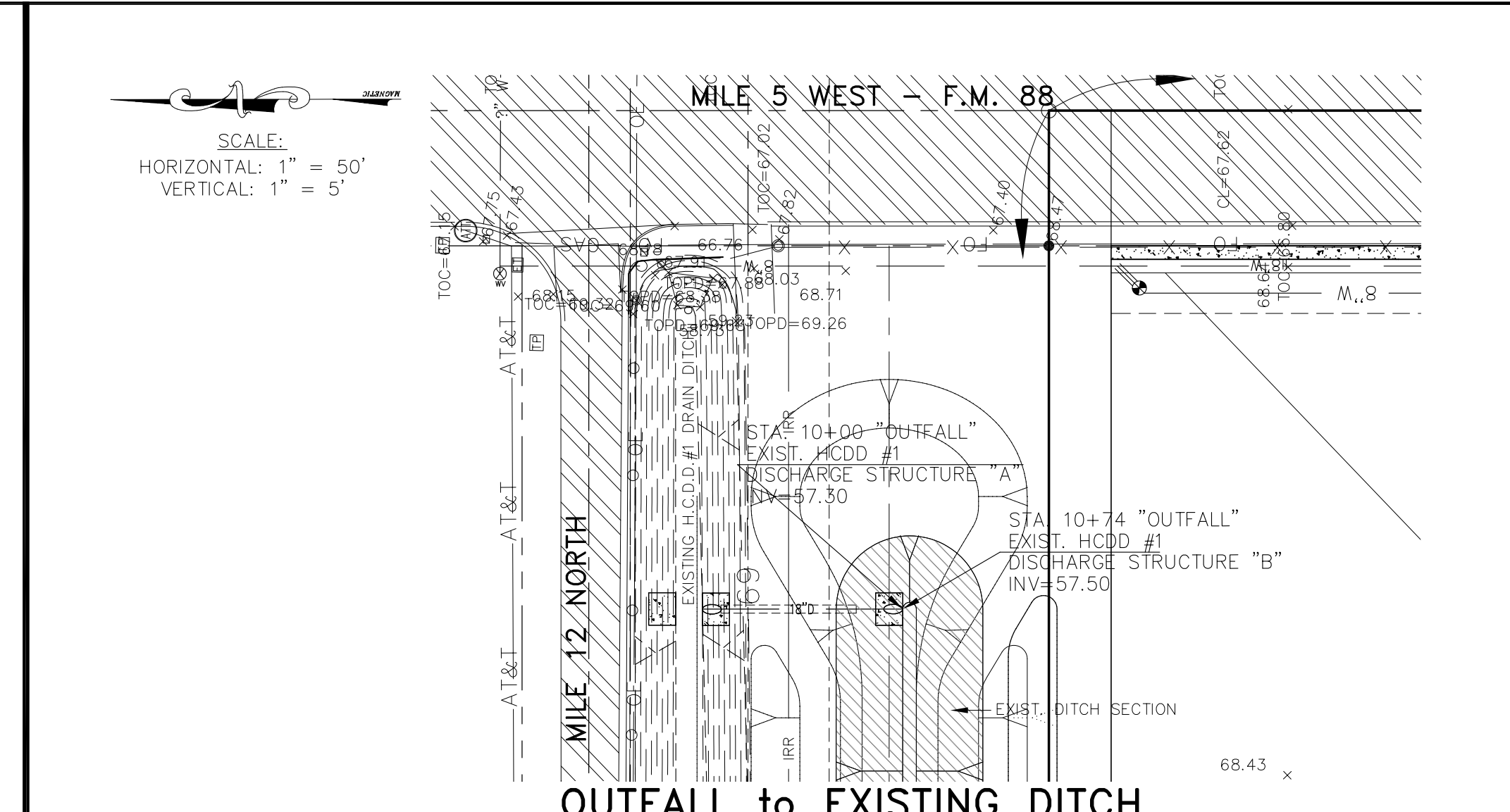
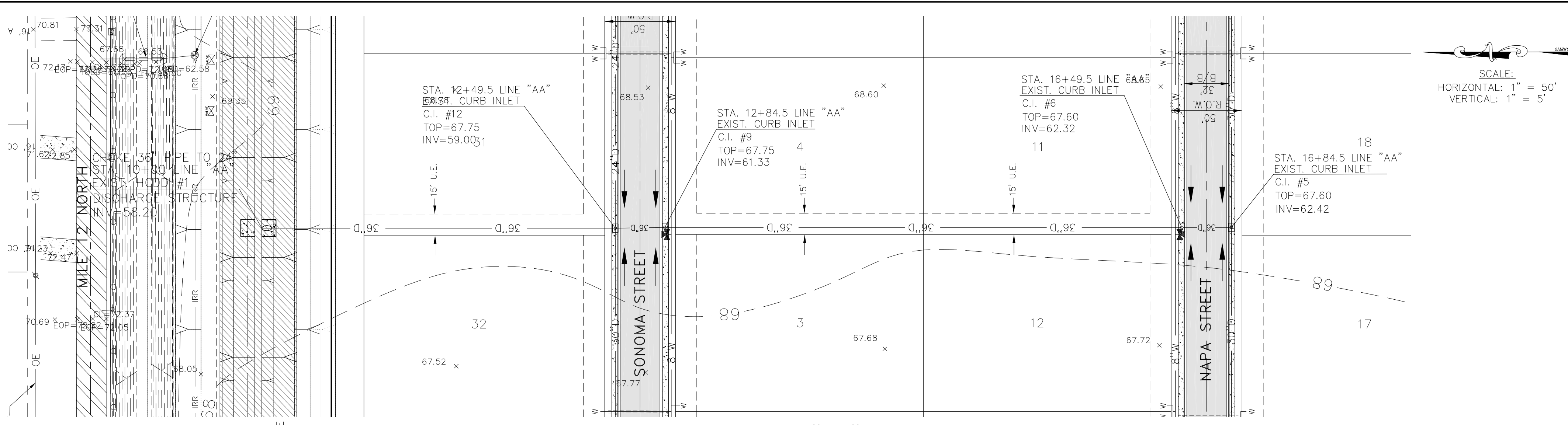

SCALE:  
HORIZONTAL: 1" = 50'  
VERTICAL: 1" = 5'

81  
Know what's below.  
Cal before you dig.  
(@ least 48 hours prior to digging)

THE SEAL APPEARING ON THIS DOCUMENT WAS AUTHORIZED BY JAVIER HINOJOSA P.E. # 74808 ON THE ABOVE DESIGNATED DATE

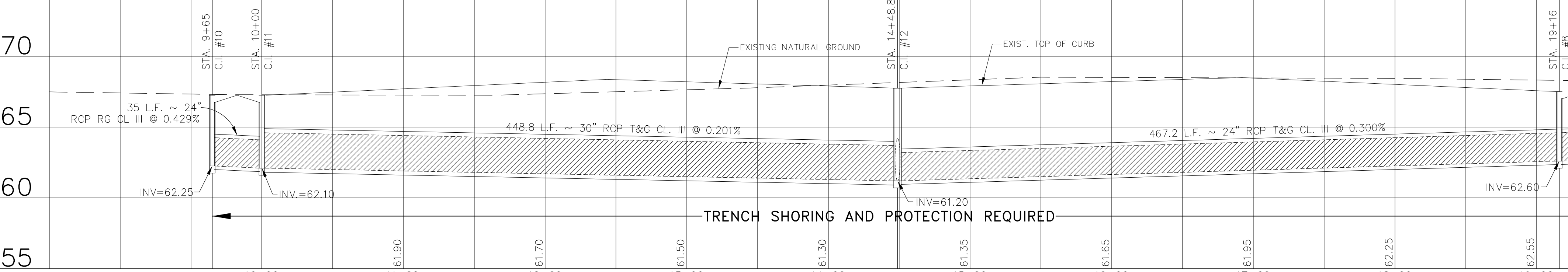

S:\2022\Westaco\Subdivisions\Altamura\_Subdivision\ALTAMURA\_SUBDIVISION.dwg

DATE:	REVISIONS	220406
05-28-25	"AS BUILT"	
		PROJECT No. AUGUST, 2024
		DATE: C. TEEGARDIN
		DRAWN BY: J.H.
		CHK. BY:



**JAVIER HINOJOSA ENGINEERING**  
CONSULTING ENGINEERS  
416 E. DOVE AVENUE McALLEN, TEXAS 78504  
PHONE (956) 668-1588  
TBPELS FIRM No. 1295  
javier@javierhinojosaeng.com

STORM DRAIN PLAN AND PROFILE  
**LINE "AA", LINE "BB" and OUTFALL TO EXISTING DITCH**  
ALTAMURA SUBDIVISION  
WESLACO, TEXAS

SHEET  
**5**  
OF 13 SHEETS