



PLANNING DEPARTMENT

Rev. 12-21-23

County of Hidalgo

Main Office
2818 S. Business Hwy
281
Edinburg, Texas 78539
956-318-2840

Precinct No. 1 Substation
1900 Joe Stephens Ave.
Ste. A
Weslaco, TX 78596
956-968-4734

Precinct No.3 Substation
2401 N. Moorefield Rd.
Mission, TX 78572
956-205-7045

Precinct 1 2 3 4

Anthony Uresti
Director of Planning

Application No: 4-9791

HIDALGO COUNTY CERTIFICATE OF WATER SERVICE AVAILABILITY UNDER TEXAS LOCAL GOVT. CODE SECTION 232.029(c)(2)

Upon the application of:

Properties By Milk and Honey LLC

Name: Recardo Valdez

Address: 4933 Rio Red Cir

Edinburg, Texas

78541

Phone: 956 378 2111

Approved by Environmental Health:	Temporary Service	Final Service
	Authorized Signature	Authorized Signature
Inspection/Permit No:		<u>Water only</u>
Date Approved:	<u>1 / 1</u>	<u>6/27/25</u>

Water Supplier: Sharyland Water Supply

Utility Provider: M.V.E.C. AEP

Account/ESI No.: N/A

Temporary Pole Permanent Service

who is the person requesting utility service to subdivided land ("land") described as follows:

Ramseyer Gardens #1 N 196.6' - W 125' - LOT 23

0.52 AC Net

[Insert the lot and block number in recorded subdivision, address, or description in deed, etc]

and who has submitted to the court an affidavit as required by Local Govt. Code Sec. 232.029 (f), on July 8, 2025, the Hidalgo County Commissioners Court approved the issuance of this certificate stating as follows (strike through the statement that does not apply)

The land was not subdivided after September 1, 1995, and water service is available within 750 feet of the land.

-OR-

~~The land was not subdivided after September 1, 1995, and water service is available more than 750 feet from the subdivided land and the extension of water service to the land may be feasible, subject to a final determination by the water service provider.~~

Planning Department Authorized Signature

Hidalgo County Judge

Date

ATTEST:

Hidalgo County Clerk

Date



PLANNING DEPARTMENT

Rev. 12-21-23

County of Hidalgo

Main Office 2818 S. Business Hwy 281 Edinburg, Texas 78539 956-318-2840	Precinct No. 1 Substation 1900 Joe Stephens Ave. Ste. A Weslaco, TX 78596 956-968-4734	Precinct No.3 Substation 2401 N. Moorefield Rd. Mission, TX 78572 956-205-7045
---	--	---

Precinct 1 2 3 4

Anthony Uresti
Director of Planning

Application No: 4-9791

**AFFIDAVIT
TO APPLY TO THE COUNTY OF HIDALGO
FOR CERTIFICATE OF WATER SERVICE AVAILABILITY
UNDER TEXAS LOCAL GOVT. CODE SECTION 232.029(c)(2)**

[Note: To be eligible, the land must not have been subdivided after September 1, 1995.]

THE STATE OF TEXAS §
COUNTY OF HIDALGO §

BEFORE ME, the undersigned authority, on this day personally appeared

Jesus R. Valdez

Known to me [or proved to me in the oath of _____ or through permanent resident card (description of federal or state government ID card with photograph and signature)], who swore on oath that the following two statements are true:

1. "I am requesting utility service to the following described land:

Ramseyer Gardens #1 N196.6' - W125' - LOT 23 0.52 AC Net ."

[Insert the lot and block number in recorded subdivision, address, or description in deed, etc]

2. "The land described above has been sold or conveyed to me."

AND [strike through the statement below that does not apply]

3A. "The land was not sold or conveyed to me by the Subdivider or the subdivider's agent after September 1, 1995."

~~-OR-~~

~~3B. "The land was on August 31, 1999, located in the extraterritorial jurisdiction of a municipality as determined by Local Govt. Code Chapter 42; and the land was not sold or conveyed to me by the Subdivider or the subdivider's agent after September 1, 1999."~~

[Signature]

(Signature)

SUBSCRIBED AND SWORN TO before me on June 27, 2025 to certify which, witnesses my hand and seal of office.

NOTARY PUBLIC IN AND FOR
THE STATE OF TEXAS

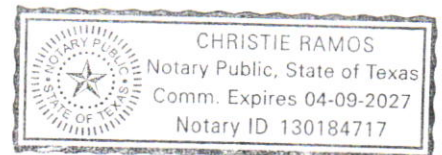



Chapter 232, Texas Local Government Code

6/25/2025 3:25:07 PM

COUNTY OF HIDALGO
PLANNING DEPARTMENT

Main Office	Precinct No. 1 Substation	Precinct No. 3 Substation
2818 S Business Hwy 281 Edinburg, Texas 78539 Ph: 956-318-2840 Fax: 956-318-2844	1900 Joe Stephens Ave. Ste. A Weslaco, Texas 78596 Ph: 956-968-4734 Fax: 956-973-7850	2401 N. Moorefield Rd. Mission, Texas 78572 Ph: 956-205-7045 Fax: 956-205-7049

Permit No.: Permit 4-9791
Receipt No.: 041344
R0800-01-000-0023-07

PROPERTIES BY MILK & HONEY LLC
1015 N TEXAS BLVD 20B NO129
WESLACO, TX 78596
(956) 432-2232
(956) 432-2232

- [1] Contractor: SELF
- [2] Water System: Sharyland WSC
- [3] Class of Work: 25 Residential, new, Single Family Dwelling
- [4] Size of Structure: 1385Sq.Ft.
- [5] Legal Description: RAMSEYER GARDENS #1 N 196.6'-W125'-
LOT 23 0.52 AC NET
- [6] Location: Rio Grande Care Rd & Cactus Rd 28b
- [7] Sewage: N/A
- [8] Construction Type: Brick
- [9] Est. Cost of Construction: \$110000
- [10] Flood Zone: Zone X

Community Panel Number: 4803340325D
Precinct: 4
Certification of Elevation Required: No
Setbacks: Front 25', Rear 15', Side 6', Side 6', Corner '
Special Conditions: must comply with county setbacks and regulations
Description: Permit 4-9791
Price: \$200.00

Total Amount.....\$200.00

Method of Payment: Check
Check/M.O.#: 1188
Payment: \$200.00
Change Due: \$0.00
Application: alex.antons
Inspector: julio.ruiz
Receipt: alex.antons

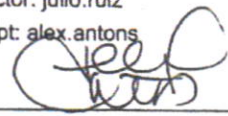

Cashier

6/25/25

Date

[NOTICE]

ALL SETBACKS AND FINISH FLOOR ELEVATIONS SHALL BE IN COMPLIANCE WITH THE SUBDIVISION PLAT AND/OR DEED RESTRICTIONS. NO CONSTRUCTION ALLOWED OVER ANY EASEMENTS. NO MORE THAN ONE SINGLE FAMILY RESIDENCE PER LOT. APPLICANT SHALL COMPLY WITH ALL THE PLAT AND OR DEED RESTRICTIONS AND REQUIREMENTS AFFECTING THE LOT. APPLICANT ACKNOWLEDGES THAT NO FURTHER DIVISION OF THE DESCRIBED PROPERTY SHALL BE DONE WITHOUT FIRST PREPARING A SUBDIVISION PLAT IN ACCORDANCE WITH HIDALGO COUNTY SUBDIVISION RULES, TEXAS LOCAL GOVERNMENT CODE AND/OR TEXAS WATER DEVELOPMENT BOARD MODEL SUBDIVISION RULES. A CLEARANCE WILL NOT BE ISSUED FOR ANY PROPERTY LOCATED IN AN AREA DESIGNATED AS ZONE 'A', 'AE', 'AH' OR 'AO' UNTIL THE OWNER AND/OR CONTRACTOR HAS PROVIDED THE PLANNING DEPARTMENT A DEVELOPMENT PERMIT APPROVED BY THE COUNTY OF HIDALGO FLOOD PLAIN administrator INCLUDING AN ELEVATION CERTIFICATE REFLECTING THE PROPOSED FINISHED FLOOR ELEVATION FOR THE IMPROVEMENTS AND THE BASE FLOOD ELEVATION FOR THE PROPERTY. IN ADDITION, A FINAL CLEARANCE WILL NOT BE ISSUED UNTIL THE OWNER AND/OR CONTRACTOR HAS PROVIDED THE PLANNING DEPARTMENT A FINISHED FLOOR CONSTRUCTION ELEVATION CERTIFICATE CONFIRMING THAT ALL IMPROVEMENTS WERE CONSTRUCTED IN ACCORDANCE WITH THE TERMS OF THE INITIAL APPLICATION AND FLOOD PLAIN ADMINISTRATION DEVELOPMENT PERMIT. A SEPARATE PERMIT IS ALSO REQUIRED FOR INSTALLATION OF SEPTIC TANKS AND THE VERIFICATION THAT SEPTIC TANKS WERE INSTALLED IN COMPLIANCE WITH ALL LEGAL REQUIREMENTS. THIS APPLICATION IS SUBJECT TO CANCELLATION IF WORK OR CONSTRUCTION AUTHORIZED IS NOT COMMENCED WITHIN 6 MONTHS OR IF CONSTRUCTION OR WORK IS SUSPENDED OR ABANDONED FOR A PERIOD OF ONE YEAR AT ANY TIME AFTER WORK IS COMMENCED. APPLICANT/OWNER STATES THAT NO STRUCTURE EXISTS ON THIS TRACT OF LAND. IF FOUND IN VIOLATION APPROVED APPLICATION MAY BE REVOKED. APPROVED APPLICATION FEE SHALL BE DOUBLED FOR CONSTRUCTION COMMENCING AND/OR STRUCTURES MOVED IN PRIOR TO OBTAINING AN APPROVED APPLICATION. THE FORGOING IS A TRUE AND CORRECT DESCRIPTION OF THE IMPROVEMENTS CONTEMPLATED BY THE UNDERSIGNED APPLICANT, AND THE APPLICANT STATES THAT THE APPLICANT WILL HAVE FULL AUTHORITY OVER THE CONSTRUCTION OF SAME AND CONTRACTOR AND APPLICANT HEREBY AGREE TO COMPLY WITH ALL COUNTY REQUIREMENTS AND APPLICABLE PLAT AND/OR DEED RESTRICTIONS. APPLICANT AND CONTRACTOR HEREBY CERTIFY THAT EACH HAS READ AND EXAMINED THIS APPLICATION AND KNOW THE SAME TO BE TRUE AND CORRECT. ALL PROVISIONS OF LAWS AND REGULATIONS GOVERNING THIS TYPE OF WORK WILL BE COMPLIED WITH WHETHER SPECIFIED HEREIN OR NOT. THE GRANTING OF A PERMIT DOES NOT PRESUME TO GIVE AUTHORITY TO VIOLATE OR CANCEL THE PROVISIONS OF ANY OTHER STATE OR LOCAL LAW REGULATING CONSTRUCTION OR THE PERFORMANCE OF CONSTRUCTION. BY SIGNING THIS APPLICATION, APPLICANT AND CONTRACTOR AUTHORIZE REPRESENTATIVES OF THE COUNTY OF HIDALGO TO COME ON TO THE CONSTRUCTION SITE TO MONITOR CONTRACTOR'S AND APPLICANT'S COMPLIANCE WITH THE TERMS OF THE PERMIT AND THE COUNTY'S SUBDIVISION REGULATIONS. PLEASE CONTACT PLANNING DEPARTMENT 48 HOURS PRIOR TO POURING OF FOUNDATION FOR INSPECTION OF BUILDING SETBACKS FROM PROPERTY LINES AND FINISH FLOOR ELEVATION. NO CONSTRUCTION ALLOWED OVER ANY EASEMENTS. BUILDING SETBACKS AND FINISH FLOOR ELEVATIONS SHALL BE MET PRIOR TO POURING FOUNDATION OR WHEN MOVING IN A STRUCTURE.

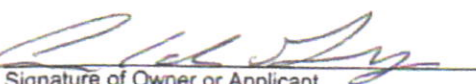
Signature of Owner or Applicant

6/25/25
Date

General Warranty Deed

Notice of confidentiality rights: If you are a natural person, you may remove or strike any or all of the following information from any instrument that transfers an interest in real property before it is filed for record in the public records: your Social Security number or your driver's license number.

Date: November 19th, 2024

Grantor: **Frank M. Scalise aka Frank Mido Scalise, a single person**

Grantor's Mailing Address: 707 La Vista, McAllen TX 78501

Grantee: **Properties by Milk & Honey, LLC**

Grantee's Mailing Address: 1015 N Texas Blvd. 20B #129, Weslaco TX 78596

Consideration: the sum of TEN DOLLARS (\$10.00) cash, and other good and valuable consideration

Property (including any improvements):

BEING The North 196.6 feet of the West 125.00 feet of Lot 23, RAMSEYER GARDENS SUBDIVISION, Hidalgo County, Texas, according to the map recorded in Volume 9, Page 16, Map Records in the Office of the County Clerk of Hidalgo County, Texas, (aka Lots 27 and 28, Block B, of the Unrecorded Map of Lakeview Subdivision), reference to which is here made for all purposes; said 0.56 acre tract being more particularly described by metes and bounds as follows:

COMMENCING at a found 1/2" iron rod at the Northwest corner of said Lot 23 for the POINT OF BEGINNING and the Northwest corner of this tract;

THENCE, South 81 degrees 31 minutes East and coincident with the North line of said Lot 23, a distance of 125.00 feet to a set 1/2" iron rod for the Northeast corner of this tract;

THENCE, South 8 degrees 59 minutes West and parallel to the West line of said Lot 23, a distance of 100.0 feet pass a set 1/2" iron rod in the apparent North right of way line of Rio Red Cir. N., at a total distance of 196.6 feet to a point for the Southeast corner of this tract;

THENCE, North 81 degrees 31 minutes West and parallel with the North line of said Lot 23, a distance of 25.0 feet pass a set 1/2" iron rod in the apparent West right of way line of Rio Red Cir. N., at a total distance of 125.00 feet to a set 1/2" iron rod in the West line of said Lot 23 for the Southwest corner of this tract;

THENCE, North 8 degrees 59 minutes East and coincident with the West line of said Lot 23, a distance of 196.6 feet to the POINT OF BEGINNING, containing 0.56 gross acre of land, more or less, of which 0.05 acre of land lies in Rio Red Cir. N.

Reservations from Conveyance: None

Exceptions to Conveyance and Warranty:

This Deed is executed, delivered and accepted subject to all and singular any liens securing the payment of any debt created or assumed in connection herewith if such liens are described herein, standby fees, ad valorem taxes for the current and all subsequent years, subsequent assessments for prior years due to changes in land usage or ownership, zoning ordinances, utility district assessments and standby fees, if any, applicable to and enforceable against the above described property, and all valid utility easements created by the dedication deed or plat of the subdivision in which said real property is located, covenants, restrictions common to the platted subdivision in which said real property is located, mineral reservations, maintenance fund liens, and any title or rights asserted by anyone, including, but not limited to, persons, corporations,

LAKEVIEW SUBDIVISION
B

The N 5 Ac of Lot 21,
All of 22 and 23
Ramseyer Gardens,
Hidalgo County, TX.

1452.0'

750.0'

Exhibit B

B

A

20' EASEMNT. FOR IRRIGATION PIPE LINE

30' EASEMNT. FOR GAS MAIN

488.0'

779.0'

LAKE 2.73 AC. APPROX.

10' EASEMENT RESERVED BY DEVELOPER AT PERIMETER OF LAKE

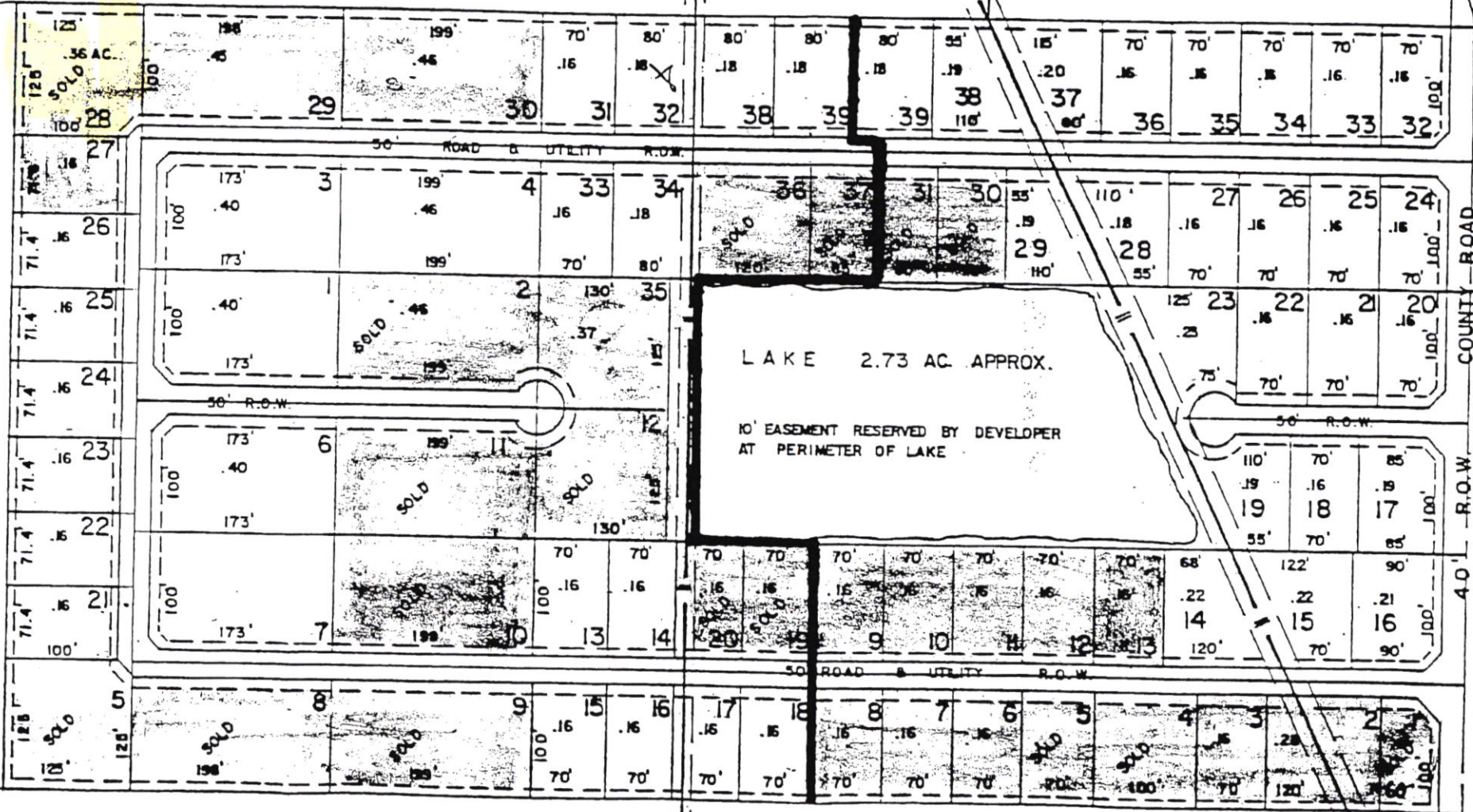

COUNTY ROAD
40' R.O.W.