



**Planning
Department**

Anthony Uresti
Director of Planning

Main Office

2818 S. Business Hwy 281
Edinburg, Texas 78539
Phone (956) 318-2840

Precinct No. 1 Substation

1900 Joe Stephens Ave. Ste. A
Weslaco, TX 78596
Phone (956) 968-4734

Precinct No. 3 Substation

2401 N. Moorefield Road
Mission, Texas 78572
Phone (956) 205-7045

PIPELINE AND UTILITY PERMIT APPLICATION PACKET

THE STATE OF TEXAS

COUNTY OF HIDALGO

PRECINCT 1

**APPLICATION AND AGREEMENT FOR PIPELINE OR
UTILITY PERMIT**

FTR# 5314102

Date: 09/15/2025

HOUSLEY GROUP (hereinafter referred to as
"Applicant") does hereby make application to the Hidalgo County
through the Hidalgo County Planning Department (hereinafter referred
to as "HCPD") to construct, maintain and repair pipelines or utilities
across the easements, right-of-ways, property or property interest as
described below.

Information required:

1. Name, Address and Phone number of Applicant:
HOUSLEY GROUP, 3550 BRYANT BLVD, SAN ANGELO, TX 76903
DEVIN GOULD 409-313-3755
2. Name, Address and Phone number of company or agency owning
Pipeline or Utility (please indicate if same as Applicant):
FRONTIER-2611 45TH STREET, DICKNSON, TX 77539
KEVIN MOSELEY-512-818-2460
3. Name, Address and Phone number of operator of Pipeline or
Utility (please indicate if same as Applicant):
FRONTIER-2611 45TH STREET, DICKNSON, TX 77539
KEVIN MOSELEY-512-818-2460
4. Name, Address and Phone number of contractor to install Pipeline
or Utility:
HOUSLEY GROUP, 3550 BRYANT BLVD, SAN ANGELO, TX 76903
DEVIN GOULD 409-313-3755



Planning Department

Anthony Uresti
Director of Planning

Main Office

2818 S. Business Hwy 281
Edinburg, Texas 78539
Phone (956) 318-2840

Precinct No. 1 Substation

1900 Joe Stephens Ave. Ste. A
Weslaco, TX 78596
Phone (956) 968-4734

Precinct No. 3 Substation

2401 N. Moorefield Road
Mission, Texas 78572
Phone (956) 205-7045

PIPELINE AND UTILITY PERMIT APPLICATION PACKET

5. Is this a common carrier pipeline or utility? If yes, please submit the Applicant's Texas Railroad Commission Form "T-4" or similar form designating the facility:

6. Does Applicant have the Power of Eminent Domain?

7. Will the product be carried for hire or by the owner of the goods?

8. Name and Legal description of property owner requesting utility services if applicable:

9. Type of utility work within county road right-of-way:

Bore Crossing Line Extension Along R.O.W. Other _____

10. Where is the origin of the line?

26.23654, -97.99229

11. Where is the destination of the line?

COVERS MULTIPLE STREETS AS SHOWN IN THE PERMIT
DRAWING



Planning Department

Anthony Uresti
Director of Planning

Main Office

2818 S. Business Hwy 281
Edinburg, Texas 78539
Phone (956) 318-2840

Precinct No. 1 Substation

1900 Joe Stephens Ave. Ste. A
Weslaco, TX 78596
Phone (956) 968-4734

Precinct No. 3 Substation

2401 N. Moorefield Road
Mission, Texas 78572
Phone (956) 205-7045

PIPELINE AND UTILITY PERMIT APPLICATION PACKET

See sheet 19 of 20 of drawing for Street Info

12. Utility Crossing Coordinate X: _____ Y: _____
(NAD 83 Texas South FIPS 4205 feet)
13. Number and size of lines:
PLACING 1.25" HDPE PIPE BY DIRECTIONAL BORE METHOD AND PULLING FIBER IN THE DUCT

14. Pressure (each line):

15. Content (each line):

16. Estimated date of installation of Pipeline or Utility:
After County Court Approval



Planning Department

Anthony Uresti
Director of Planning

Main Office

2818 S. Business Hwy 281
Edinburg, Texas 78539
Phone (956) 318-2840

Precinct No. 1 Substation

1900 Joe Stephens Ave. Ste. A
Weslaco, TX 78596
Phone (956) 968-4734

Precinct No. 3 Substation

2401 N. Moorefield Road
Mission, Texas 78572
Phone (956) 205-7045

PIPELINE AND UTILITY PERMIT APPLICATION PACKET

If requested permit is granted by HCPD, Applicant, in consideration thereof, agrees and binds itself as follows:

1. All pipelines or utilities herein will be horizontally placed within the right-of-way as determined by HCPD and at a minimum depth of five (5) feet below natural ground. Depth, horizontal, and vertical location shall be confirmed by HCPD Inspectors.
2. Location map, profile, and plans concerning the proposed pipeline or utility crossing will furnished with this application.
3. HCPD will be notified in writing ten days prior to the beginning date of construction under this permit.
4. Applicant will bear the entire expense of all future relocations of any pipelines or utilities should such relocation, at the sole discretion of the Hidalgo County Commissioners Court, be necessary for improvements, alteration, or maintenance of Hidalgo County's easement or property of interest.
5. Applicant will notify the HCPD at least 48 hours prior to covering work and or completion of its work and removal of its equipment from the job site to permit HCPD to make an inspection.
6. Upon notification by the HCPD, the Applicant will promptly repair or rectify any deficiency or condition caused by the Applicant's operations or installations under this permit. Applicant will leave easement in as near the same condition or better, in the HCPD's sole judgment, as it existed prior to the commencement of the operations under this permit.
7. Hidalgo County shall not be liable or responsible for, and shall be saved and held harmless by Applicant, and further shall be indemnified by Applicant, from and against any and all suits, actions, losses, damages, claims, or liability of any character, type, or description, including all expenses of litigation, court costs, attorney's fees, and engineering fees for injury or death to any person, or injury to any property, received or sustained by any person or persons or property, arising out of, or occasioned by, directly or indirectly, the performance of Applicant under this agreement, including claims and damages arising in part from the negligence of Hidalgo County.



Planning Department

Anthony Uresti
Director of Planning

Main Office

2818 S. Business Hwy 281
Edinburg, Texas 78539
Phone (956) 318-2840

Precinct No. 1 Substation

1900 Joe Stephens Ave. Ste. A
Weslaco, TX 78596
Phone (956) 968-4734

Precinct No. 3 Substation

2401 N. Moorefield Road
Mission, Texas 78572
Phone (956) 205-7045

PIPELINE AND UTILITY PERMIT APPLICATION PACKET

It is the expressed intent of the parties to this agreement that the indemnity provided for in this section is extended by Applicant to indemnify and protect Hidalgo County from the consequences of Hidalgo County's own negligence, whether that negligence is the sole or contributory cause of the resultant injury death, or damage.

Applicant further agrees to defend, at its own expense, with attorneys acceptable to Hidalgo County and on behalf of Hidalgo County, and in the name of Hidalgo County, any claim or litigation brought against Hidalgo County in connection with any such injury, death or damage.

Before construction is begun on such pipeline or utility crossings, Applicant will furnish to the HCPD a certificate of insurance (or other security approved by the HCPD) payable to Hidalgo County and protecting Hidalgo County (as an additional named insured) against any claims for personal injuries or damages to property resulting from the operations of Applicant, its agents, servants, employees, and contractors under this permit. Insurance is to be supplied in accordance with the attached Schedule A.

8. Hidalgo County makes no warranties, expressed or implied, in the granting of this permit; nor does Hidalgo County purport to grant any property interest or exclusive privileges whatsoever by granting such permit. It is specifically understood that Hidalgo County is not the agent for, nor does it act for, the fee owners or any persons or entities having any right, or title to possession of the land upon which Hidalgo County's easement or other property interest is located. Furthermore, in granting this permit Hidalgo County makes no representation or warranty that it has any property interest, including, but not limited to, an easement or right of way, in the land upon which Applicant constructs, maintains, repairs, or modifies the pipelines or utilities, made the subject of this application, nor does Hidalgo County make any representation or warranty as to the validity, quality or extent of such property interest, if any. Applicant acknowledges its understanding that Hidalgo County in granting this permit, does not convey or grant to Applicant any rights, title or interest for which is has no legal authority to grant or convey.
9. Applicant binds itself to comply with all federal, state, and local laws or regulations and will obtain all necessary permits from all local and federal agencies required by law before installation or construction is begun.



Planning Department

Anthony Uresti
Director of Planning

Main Office

2818 S. Business Hwy 281
Edinburg, Texas 78539
Phone (956) 318-2840

Precinct No. 1 Substation

1900 Joe Stephens Ave. Ste. A
Weslaco, TX 78596
Phone (956) 968-4734

Precinct No. 3 Substation

2401 N. Moorefield Road
Mission, Texas 78572
Phone (956) 205-7045

PIPELINE AND UTILITY PERMIT APPLICATION PACKET

10. Applicant will install its pipelines and utilities in a manner and location as shown in the plans and specifications filed with HCPD in support of this application for permit. Hidalgo County Planning Department's representative may at any time make such inspection as such engineer or other representation may deem necessary to assure that the construction of the pipeline or utilities is in accordance with the plans and specifications submitted, and said engineer or representative shall have the right to temporarily suspend Applicant's work if necessary, while such inspection is being made. Should Applicant not install the pipelines or utilities in accordance with the terms and conditions of this permit, Applicant agrees that Hidalgo County shall have the right to require, at Applicant's expense, the removal of the pipelines and utilities and its replacement in conformance to said plans and specifications and conditions of this permit. Hidalgo County may revoke this permit and suspend all work hereunder if it is determined by Hidalgo County that the pipelines or utilities are not being installed in accordance with such plans and specifications and conditions of this permit. The suspension or revocation of this permit shall not be a basis for a claim for damages against Hidalgo County.
11. Except in emergency situations where it is necessary to protect life and property, Applicant will not make any change, modification, or alteration in or to the pipelines or utilities without first securing a new or amended permit from Hidalgo County prior to the making of any such change. Applicant will maintain the pipelines or utilities hereby authorized in good and safe condition, and in accordance with plans, specifications, and this permit.
12. Applicant agrees to pay HCPD a permit fee to cover administrative costs in the amount of **\$500.00**, plus a reimbursement to HCPD for any necessary engineering fees which may be incurred for the study and processing of the Application. This fee will permit a single pipeline or utility to be within County right-of-way. Applicant further agrees to pay an additional fee of **\$500.00** for each additional line included in permit application at the same location; however, more than one location may be included in a single application.

Requests to lay additional line or lines, not included in an initial permit application, must be made by separate application, with new permit fees paid accordingly and support data provided.



Planning Department

Anthony Uresti
Director of Planning

Main Office

2818 S. Business Hwy 281
Edinburg, Texas 78539
Phone (956) 318-2840

Precinct No. 1 Substation

1900 Joe Stephens Ave. Ste. A
Weslaco, TX 78596
Phone (956) 968-4734

Precinct No. 3 Substation

2401 N. Moorefield Road
Mission, Texas 78572
Phone (956) 205-7045

PIPELINE AND UTILITY PERMIT APPLICATION PACKET

Permit fees may be waived where Applicant is a state, county, municipality, or a special political subdivision.

13. The Applicant is allowed one hundred twenty days (120) from the granting of the permit to start construction of the pipelines or utilities crossings. Once started, the Applicant is allowed ninety (90) days to complete all work under such permit. All construction must be completed within two hundred ten (210) days from the date of issuance of permit. Upon application, extension of the time periods set forth in this paragraph may be granted by the Hidalgo County Commissioners Court. Such applications for extension must be received by HCPD at least thirty days before the expiration of the two hundred ten (210) days period. A new permit fee, in accordance with Paragraph 12 hereof, will be charged for each extension granted.

Construction of any pipeline or utility crossing will not begin until written approval has been given by HCPD.

14. All provisions of the Pipeline and Utility Permit Administration Policy of Hidalgo County, if any, and all amendments thereto, are hereby incorporated herein as part of the terms and conditions of this permit for all purposes.
15. Applicant warrants and represents that it has secured from all fee owners of the involved property an easement or other property rights to construct, repair or modify the pipeline or utility in the manner set forth herein.
16. This Pipeline and Utility Permit if granted by Hidalgo County is subject to any and all other requirements, specifications and conditions listed in Exhibit A attached hereto.
17. Hidalgo County requires all coordinates of all utility crossings. Horizontal datum to be in NAD 83 State Plane Texas South 4205 feet and vertical datum in NAVD 88 Geoid 12a.



**Planning
Department**

Anthony Uresti
Director of Planning

Main Office

2818 S. Business Hwy 281
Edinburg, Texas 78539
Phone (956) 318-2840

Precinct No. 1 Substation

1900 Joe Stephens Ave. Ste. A
Weslaco, TX 78596
Phone (956) 968-4734

Precinct No. 3 Substation

2401 N. Moorefield Road
Mission, Texas 78572
Phone (956) 205-7045

PIPELINE AND UTILITY PERMIT APPLICATION PACKET

18. This permit constitutes the entire agreement between the parties with regard to the subject matter hereof, and all prior agreements, representations, and negotiations between the parties regarding the subject matter are hereby superseded. This permit shall not be altered or amended except by an agreement in writing executed by the parties hereto.

19. Applicant warrants and represents that its undersigned representative has full authority to bind Applicant to the terms and conditions of the foregoing Application and Agreement for Pipeline or Utility Permit.

DATED this 23 day of August, 2025.

Devin Gould
(Name of Applicant – Printed or Typed)

By: Devin Gould
Signature

Title: Permits - Project Manager

STATE OF TEXAS
COUNTY OF HIDALGO

SUBSCRIBED AND SWORN TO before me the Applicant,
Devin Gould, on this 23 day of September, 2025,
to which witness my hand and seal of office.

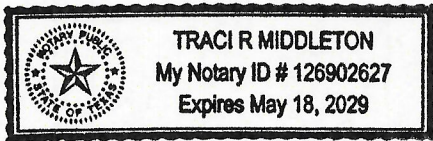

Traci R. Middleton
Notary Public for the State of Texas

My Commission Expires: May 18, 2029



**Planning
Department**

Anthony Uresti
Director of Planning

Main Office

2818 S. Business Hwy 281
Edinburg, Texas 78539
Phone (956) 318-2840

Precinct No. 1 Substation

1900 Joe Stephens Ave. Ste. A
Weslaco, TX 78596
Phone (956) 968-4734

Precinct No. 3 Substation

2401 N. Moorefield Road
Mission, Texas 78572
Phone (956) 205-7045

PIPELINE AND UTILITY PERMIT APPLICATION PACKET

**APPROVAL OF APPLICATION BY
HIDALGO COUNTY PLANNING DEPARTMENT**

Came on for consideration this _____ day of _____,
20____. The above and foregoing Application for Pipeline and Utility
Permit, and after consideration of the same by the Hidalgo County
Commissioners Court, said Application and Agreement for Pipeline or
Utility Permit is hereby APPROVED.

HIDALGO COUNTY:

Richard F. Cortez, County Judge



Planning Department

Anthony Uresti
Director of Planning

Main Office

2818 S. Business Hwy 281
Edinburg, Texas 78539
Phone (956) 318-2840

Precinct No. 1 Substation

1900 Joe Stephens Ave. Ste. A
Weslaco, TX 78596
Phone (956) 968-4734

Precinct No. 3 Substation

2401 N. Moorefield Road
Mission, Texas 78572
Phone (956) 205-7045

PIPELINE AND UTILITY PERMIT APPLICATION PACKET

EXHIBIT A

(Please insert description of project location and supporting documents for proposed utility work)

KEYMAP

THIS BOUNDARY COMES UNDER HIDALGO COUNTY JURISDICTION

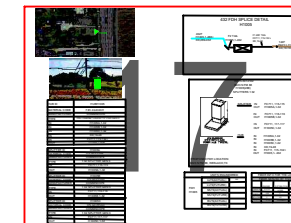
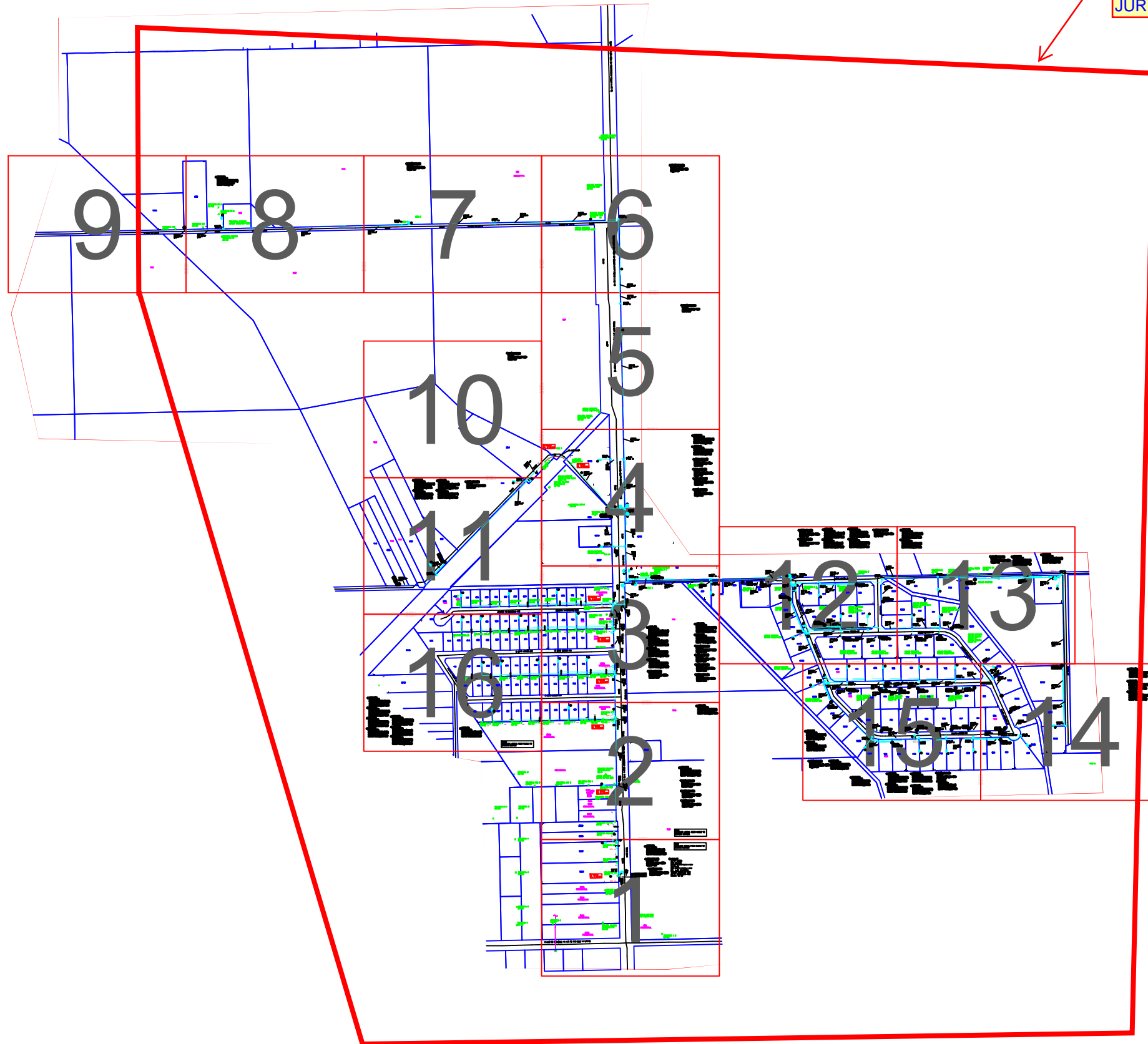

REVISIONS		



Frontier
COMMUNICATIONS

WESLACO
FDH-HUB-H1005

PROJECT NUMBER: 5314102	C.O. AREA: WESLACO	EXCH. CODE: 70515
DRAWN DATE: 28/03/2023	ENGR: CYIENT	CNTY: HIDALGO
SCALE: 1:100	PHONE: N/A	FILE:
TWNSHP:	TAX DISTRICT: T0684	DWG KEY OF 17
	RNG:	SEC:

SEE SHEET 2

NOTE:
OVERLASH AERIAL FIBER CABLE TO
EXISTING COPPER

④ 2421.201
FIBER TERM
4 PORT 500FT(75FT)
ARFTP FT-193745
ARFTP H1005,281-284

⑥ 455' 2421.201
FO 432
ARFTP H1005,1-288+
XD289-432

⑥ 515' 2421.201
FO 288
ARFTP H1005,1-276+
XD277-288

⑥ 2423.201
ARFTP H1005
FDH 48/432
IN: ARFTP FC711,115-132+
XD,19-48
OUT: ARFTP H1005,1-432
(3) 1:32 SPLITTERS
VACANT PAIRS IN HUB:
ARFTP H1005,289-432
X.XXXK TO CO.

CABLE PROPOSED
IN JOB 5321585

TEXAS BLVD IS UNDER TXDOT
JURISDICTION

WSLCTXXA I2512057
ARAAD 31,176-200

105
COMMERCIAL

WSLCTXXA 1 2
50-05

4" RISER
PL U-GUARD

WSLCTXXA 145
30-5

SPL 14

WSLCTXXA 144
30-5

WSLCTXXA 143
30-06

SPL 15

2411.001 06.1999
WSLCTXXA 142
30-06

2411.001 06.1971
WSLCTXXA 141
30-00

WSLCTXXA 1
50-05

8209
COMMERCIAL

8153
COMMERCIAL

8129
COMMERCIAL

8105
COMMERCIAL

8237

8223

TEXAS BLVD

TO HUB

2423.201
10' (2)1.5"

DUCT

W MILE 12 1/2 (MILE 12 1/2 RD N,W MILE 12 1/2 N)

UNITS / ACCT CODES

FP004	1
FP030	3
FS26	213
FS27	93
FS53	288
FS50	12
FS14A	1
FP22D	455
FP015	1
FP033A	465
FP034A	75
FP59B	10
FP58D	1

REVISIONS



Frontier
COMMUNICATIONS

WESLACO
FDH-HUB-H1005

PROJECT NUMBER: 5314102	C.O. AREA: WESLACO EXCH. CODE: 70515
DRAWN DATE: 28/03/2023	ENGR: CYIENT PHONE: N/A
SCALE: 1:100	TAX DISTRICT: T0684
TWNSHP:	RNG:
CNTY: HIDALGO	FILE:
DWG 1	OF 17
SEC:	

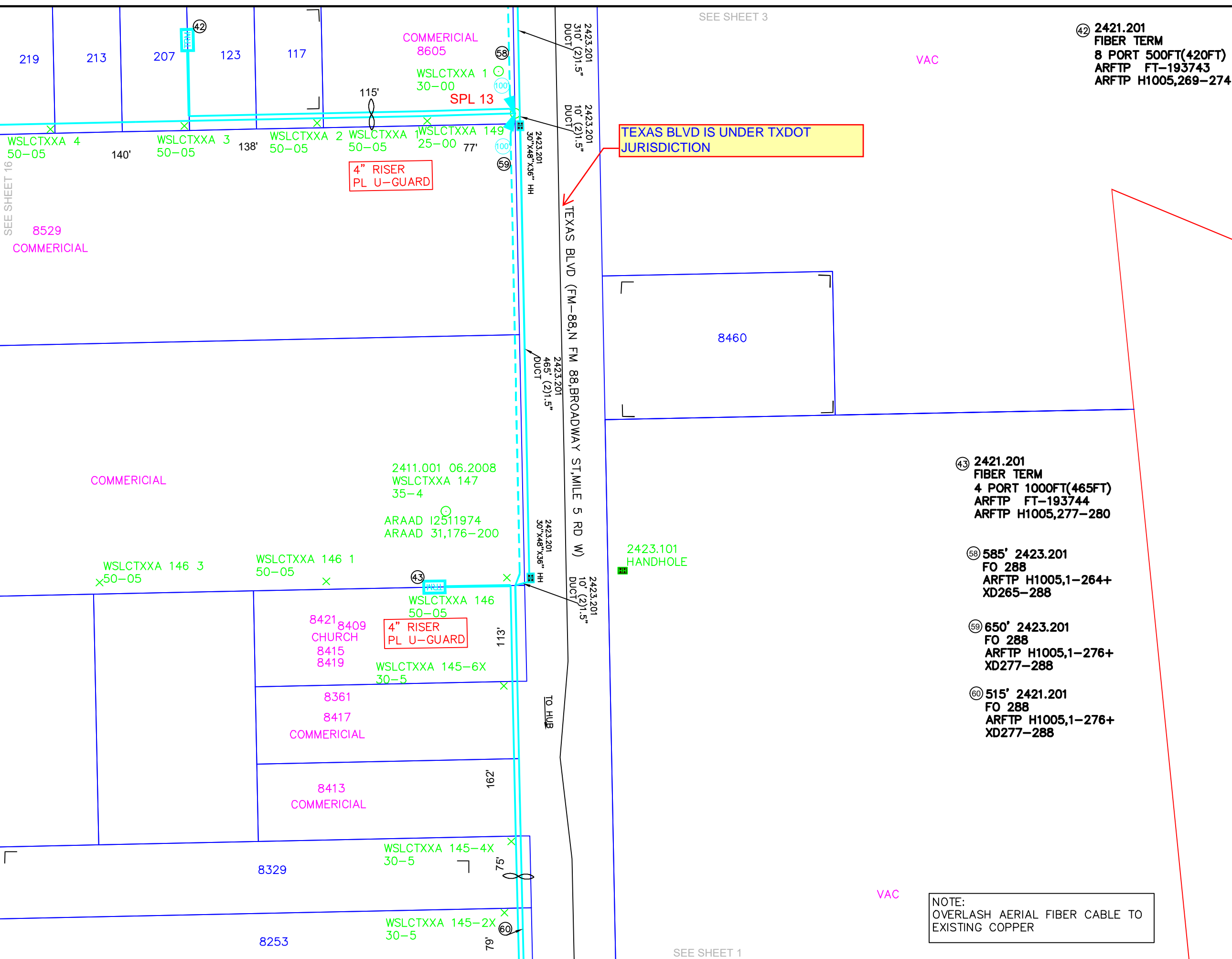

SEE SHEET 3

④2 2421.201
FIBER TERM
8 PORT 500FT(420FT)
ARFTP FT-193743
ARFTP H1005,269-274

TEXAS BLVD IS UNDER TXDOT
JURISDICTION

4" RISER
PL U-GUARD

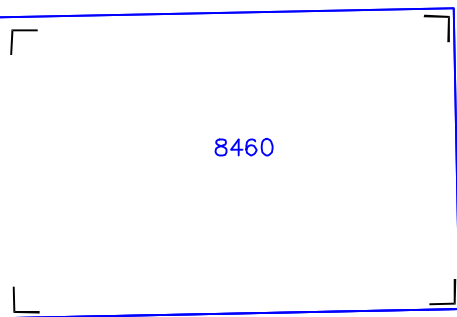

④3 2421.201
FIBER TERM
4 PORT 1000FT(465FT)
ARFTP FT-193744
ARFTP H1005,277-280

⑤8 585' 2423.201
FO 288
ARFTP H1005,1-264+
XD265-288

⑤9 650' 2423.201
FO 288
ARFTP H1005,1-276+
XD277-288

⑥0 515' 2421.201
FO 288
ARFTP H1005,1-276+
XD277-288

2423.101
HANDHOLE

VAC

NOTE:
OVERLASH AERIAL FIBER CABLE TO
EXISTING COPPER

SEE SHEET 1

UNITS / ACCT CODES

FS51	12
FS14A	1
FP43F	650
FP015	2
FP033B	975
FP034B	420
FP22D	515
FP59B	485
FP58D	2

REVISIONS

NO.	DATE	DESCRIPTION



WESLACO
FDH-HUB-H1005

PROJECT NUMBER: 5314102	C.O. AREA: WESLACO	
	EXCH. CODE: 70515	
DRAWN DATE: 28/03/2023	ENGR: CYIENT	CNTY: HIDALGO
	PHONE: N/A	FILE:
SCALE: 1:100	TAX DISTRICT: T0684	DWG 2 OF 17
TWNSHP:	RNG:	SEC:

SEE SHEET 4

SEE SHEET 11

SEE SHEET 16

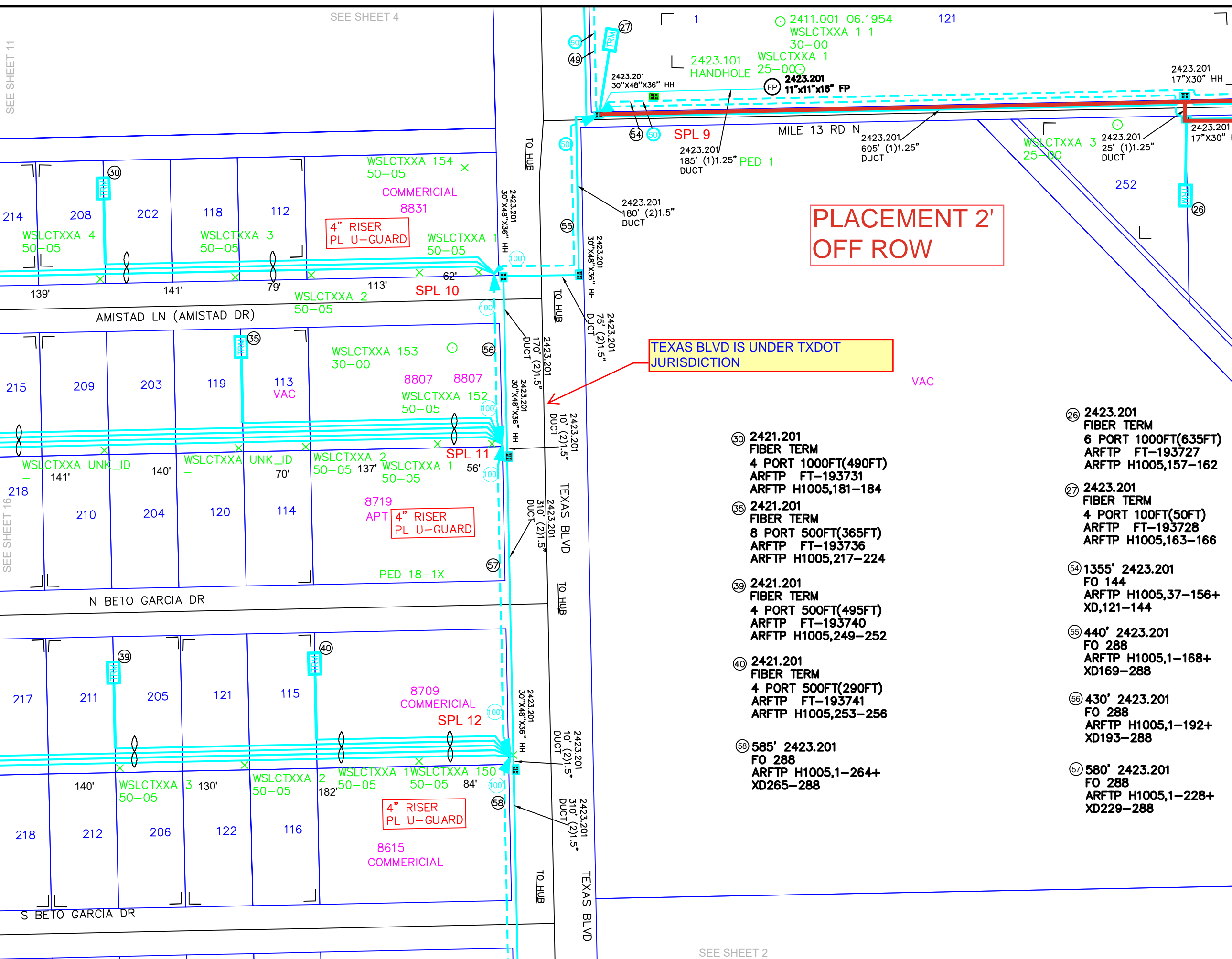

PLACEMENT 2' OFF ROW

TEXAS BLVD IS UNDER TXDOT JURISDICTION

- ⑤0 2421.201 FIBER TERM
4 PORT 1000FT(490FT)
ARFTP FT-193731
ARFTP H1005,181-184
- ⑤5 2421.201 FIBER TERM
8 PORT 500FT(365FT)
ARFTP FT-193736
ARFTP H1005,217-224
- ③9 2421.201 FIBER TERM
4 PORT 500FT(495FT)
ARFTP FT-193740
ARFTP H1005,249-252
- ④0 2421.201 FIBER TERM
4 PORT 500FT(290FT)
ARFTP FT-193741
ARFTP H1005,253-256
- ⑤8 585' 2423.201 FO 288
ARFTP H1005,1-264+
XD265-288

- ②6 2423.201 FIBER TERM
6 PORT 1000FT(635FT)
ARFTP FT-193727
ARFTP H1005,157-162
- ②7 2423.201 FIBER TERM
4 PORT 100FT(50FT)
ARFTP FT-193728
ARFTP H1005,163-166
- ⑤4 1355' 2423.201 FO 144
ARFTP H1005,37-156+
XD,121-144
- ⑤5 440' 2423.201 FO 288
ARFTP H1005,1-168+
XD169-288
- ⑤6 430' 2423.201 FO 288
ARFTP H1005,1-192+
XD193-288
- ⑤7 580' 2423.201 FO 288
ARFTP H1005,1-228+
XD229-288

UNITS / ACCT CODES	
FS51	36
FS14A	1
FS51	36
FS14A	1
FS51	24
FS14A	1
FP017	2
FP029	660
FP032	50
FP58A	1
FP58B	7
FS50	12
FS14A	1
FP015	4
FP033B	2236
FP034B	5150
FP033A	1185
FP034A	1325
FP43F	2035
FP59A	445
FP59B	1250

FP58B	2
FP58A	1
FP58D	5

DIRECTIONAL BORE - ———

DEPTH 42" / 48" UNDER DRIVEWAYS & PAVEMENT

REVISIONS		



Frontier
COMMUNICATIONS

WESLACO
FDH-HUB-H1005

PROJECT NUMBER: 5314102	C.O. AREA: WESLACO
EXCH. CODE: 70515	
DRAWN DATE: 28/03/2023	ENGR: CYIENT
PHONE: N/A	CNTY: HIDALGO
SCALE: 1:100	TAX DISTRICT: T0684
DWG 3 OF 17	FILE:
TWNSHP:	RNG:
	SEC:

SEE SHEET 2

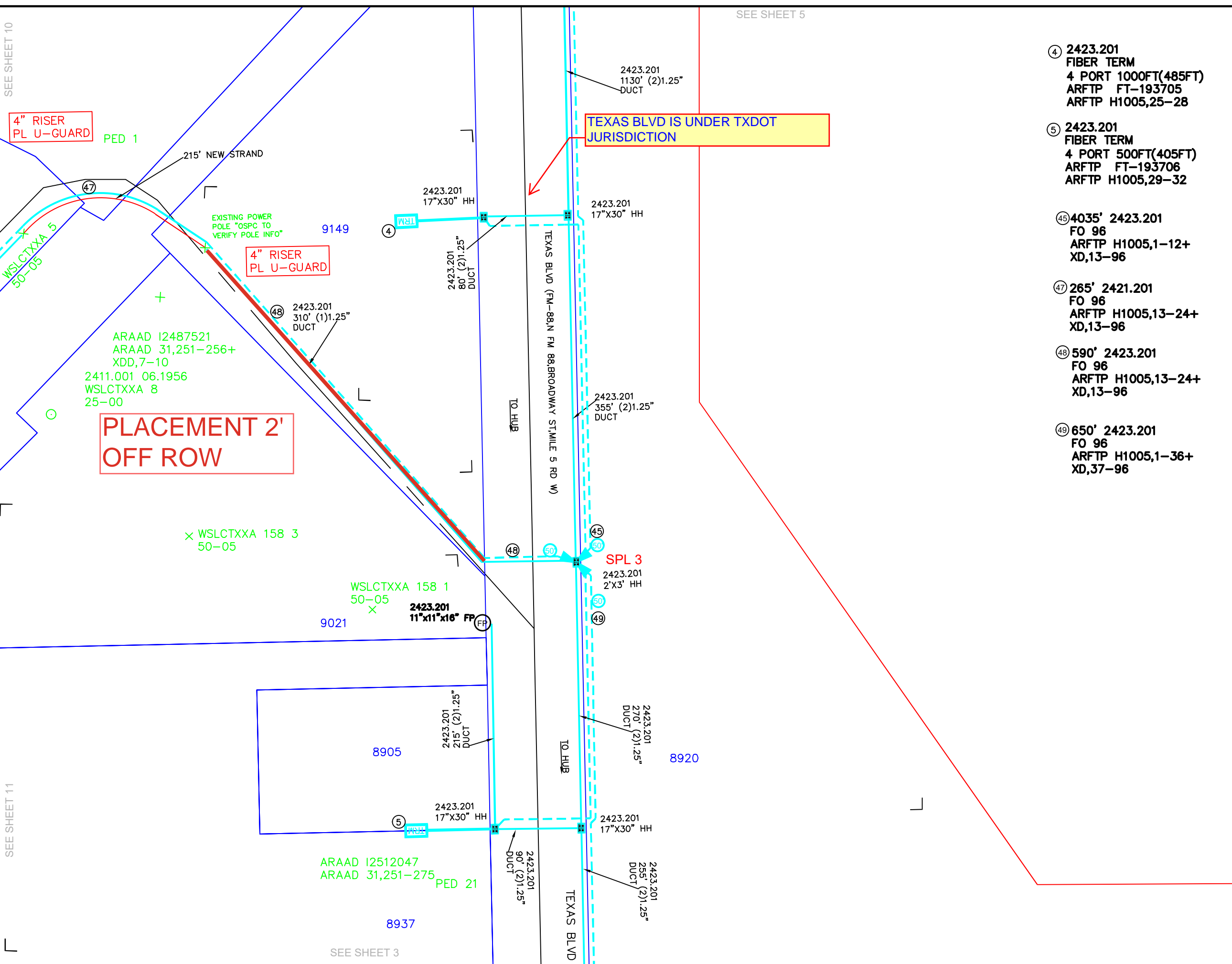

TEXAS BLVD IS UNDER TXDOT JURISDICTION

PLACEMENT 2' OFF ROW

- ④ 2423.201 FIBER TERM 4 PORT 1000FT(485FT) ARFTP FT-193705 ARFTP H1005,25-28
- ⑤ 2423.201 FIBER TERM 4 PORT 500FT(405FT) ARFTP FT-193706 ARFTP H1005,29-32
- ④⑤ 4035' 2423.201 FO 96 ARFTP H1005,1-12+ XD,13-96
- ④⑦ 265' 2421.201 FO 96 ARFTP H1005,13-24+ XD,13-96
- ④⑧ 590' 2423.201 FO 96 ARFTP H1005,13-24+ XD,13-96
- ④⑨ 650' 2423.201 FO 96 ARFTP H1005,1-36+ XD,37-96

UNITS / ACCT CODES	
FP017	2
FP58A	1
FP58B	2
FP029	485
FP032	405
FP18A	215
FP59A	355
FP59B	1220
FP58B	5
FP43F	1760

DIRECTIONAL BORE - ———
 DEPTH 42" / 48" UNDER DRIVEWAYS & PAVEMENT

REVISIONS		



WESLACO
FDH-HUB-H1005

PROJECT NUMBER: 5314102	C.O. AREA: WESLACO	EXCH. CODE: 70515
DRAWN DATE: 28/03/2023	ENGR: CYIENT	CNTY: HIDALGO
SCALE: 1:100	PHONE: N/A	FILE:
TWNSHP:	TAX DISTRICT: T0684	DWG 4 OF 17
RNG:	SEC:	

SEE SHEET 6

2423.201
615' (2)1.25"
DUCT

2423.201
17"X30" HH

TEXAS BLVD IS UNDER TXDOT
JURISDICTION

④5 4035' 2423.201
FO 96
ARFTP H1005,1-12+
XD,13-96

VAC

TO HUB

TEXAS BLVD (FM-88,N FM 88,BROADWAY ST,MILE 5 RD W)

④5

2423.201
1130' (2)1.25"
DUCT

PED 23

ARAAD 12512040
ARAAD 31,176-200

2411.001 06.1972
WSLCTXXA 160
25-00

SEE SHEET 4

UNITS / ACCT CODES

FP59B	1130
FP58B	1

REVISIONS



Frontier
COMMUNICATIONS

WESLACO
FDH-HUB-H1005

PROJECT NUMBER: 5314102	C.O. AREA: WESLACO EXCH. CODE: 70515	
DRAWN DATE: 28/03/2023	ENGR: CYIENT PHONE: N/A	CNTY: HIDALGO FILE:
SCALE: 1:100	TAX DISTRICT: T0684	DWG 5 OF 17
TWNSHP:	RNG:	SEC:

SEE SHEET 10

④5 4035' 2423.201
 FO 96
 ARFTP H1005,1-12+
 XD,13-96

2411.001 06.1956
 WSLCTXXA 169
 30-00

PLACEMENT 2'
 OFF ROW

2423.201
 900' (1)1.25"
 DUCT

2411.001 06.1987
 WSLCTXXA 168
 35-00

2423.201
 17"X30" HH

TO HUB W MILE 13 1/2 N TO HUB

ARAAD I2512099
 ARAAD 3103,1101-1125

TEXAS BLVD IS UNDER TXDOT
 JURISDICTION

TEXAS BLVD (FM-88,N FM 88,BROADWAY ST,MILE 5 RD W)

2423.201
 615' (2)1.25"
 DUCT

UNITS / ACCT CODES

FP59A	900
FP59B	615
FP58B	1

DIRECTIONAL BORE - 

DEPTH 42" / 48" UNDER
 DRIVEWAYS & PAVEMENT

REVISIONS

NO.	DATE	DESCRIPTION



WESLACO
 FDH-HUB-H1005

PROJECT NUMBER: 5314102	C.O. AREA: WESLACO EXCH. CODE: 70515	
DRAWN DATE: 28/03/2023	ENGR: CYIENT PHONE: N/A	CNTY: HIDALGO FILE:
SCALE: 1:100	TAX DISTRICT: T0684	DWG 6 OF 17
TWNSHP:	RNG:	SEC:

SEE SHEET 5

SEE SHEET 7

④ 4035' 2423.201
 FO 96
 ARFTP H1005,1-12+
 XD,13-96

104
 COMMERCIAL

PLACEMENT 2'
 OFF ROW

UNITS / ACCT CODES	
FS50	4
FS14	1
FP029	1320
FP43F	4035
FP59A	685
FP58B	2

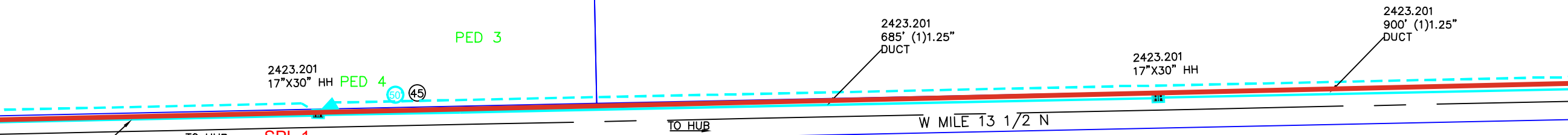

DIRECTIONAL BORE - 

DEPTH 42" / 48" UNDER
 DRIVEWAYS & PAVEMENT

REVISIONS		

SEE SHEET 8

SEE SHEET 6



WESLACO
 FDH-HUB-H1005

PROJECT NUMBER: 5314102	C.O. AREA: WESLACO EXCH. CODE: 70515	
DRAWN DATE: 28/03/2023	ENGR: CYIENT PHONE: N/A	CNTY: HIDALGO FILE:
SCALE: 1:100	TAX DISTRICT: T0684	DWG 7 OF 17
TWNSHP:	RNG:	SEC:

VAC

① 2423.201
FIBER TERM
4 PORT 1500FT(1320FT)
ARFTP FT-193702
ARFTP H1005,1-4

920

WSLCTXXA 14 4
50-05

x

WSLCTXXA 14 2
50-05

x

VAC

WSLCTXXA I2471140
ARAAD 3103,1076-1100

WSLCTXXA 153
50-05

x

2423.201
17"X30" HH

TO HUB

W MILE 13 1/2 N

2423.201
1285' (1)1.25"
DUCT

2423.201
290' (1)1.25"
DUCT

② 2411.001 06.1998
WSLCTXXA 14
30-06

PLACEMENT 2'
OFF ROW

UNITS / ACCT CODES	
FP017	1
FP59A	1575
FP58B	1

DIRECTIONAL BORE - 

DEPTH 42" / 48" UNDER
DRIVEWAYS & PAVEMENT

REVISIONS		



Frontier
COMMUNICATIONS

WESLACO
FDH-HUB-H1005

PROJECT NUMBER: 5314102	C.O. AREA: WESLACO EXCH. CODE: 70515	
DRAWN DATE: 28/03/2023	ENGR: CYIENT PHONE: N/A	CNTY: HIDALGO FILE:
SCALE: 1:100	TAX DISTRICT: T0684	DWG 8 OF 17
TWNSHP:	RNG:	SEC:

SEE SHEET 9

SEE SHEET 7

VAC

UNITS / ACCT CODES	
FP58A	1

DIRECTIONAL BORE - 

DEPTH 42" / 48" UNDER DRIVEWAYS & PAVEMENT

REVISIONS		



WESLACO
FDH-HUB-H1005

PROJECT NUMBER: 5314102	C.O. AREA: WESLACO EXCH. CODE: 70515
DRAWN DATE: 28/03/2023	ENGR: CYIENT PHONE: N/A
SCALE: 1:100	CNTY: HIDALGO FILE:
TWNSHP:	TAX DISTRICT: T0684 RNG: SEC:
DWG: 9	OF 17

1012

WSLCTXXA 18
X 50-05

WSLCTXXA 155
50-05 X

W MILE 13 1/2 N

2423.201
290' (1)1.25"
DUCT

**PLACEMENT 2'
OFF ROW**

VAC

SEE SHEET 8

④ 255' 2423.201
 FO 96
 ARFTP H1005,13-24+
 XD,13-96

SEE SHEET 5

UNITS / ACCT CODES

FP59A	200
-------	-----

DIRECTIONAL BORE - 
 DEPTH 42" / 48" UNDER
 DRIVEWAYS & PAVEMENT

REVISIONS

NO.	DESCRIPTION	DATE

SEE SHEET 4

VAC

264

**PLACEMENT 2'
 OFF ROW**

SEE SHEET 11

2423.201
 200' (D) 1.25"
 TO HUB
 ④



**WESLACO
 FDH-HUB-H1005**

PROJECT NUMBER: 5314102	C.O. AREA: WESLACO	
	EXCH. CODE: 70515	
DRAWN DATE: 28/03/2023	ENGR: CYIENT	CNTY: HIDALGO
	PHONE: N/A	FILE:
SCALE: 1:100	TAX DISTRICT: T0684	DWG 10 OF 17
TWNSHP:	RNG:	SEC:

SEE SHEET 10

- ② 2423.201 FIBER TERM
4 PORT 1500FT(980FT)
ARFTP FT-193703
ARFTP H1005,13-16
- ③ 2423.201 FIBER TERM
4 PORT 100FT(50FT)
ARFTP FT-193704
ARFTP H1005,17-20

- ②⑧ 2421.201 FIBER TERM
6 PORT 1500FT(1185FT)
ARFTP FT-193729
ARFTP H1005,169-174
- ②⑨ 2421.201 FIBER TERM
6 PORT 1000FT(835FT)
ARFTP FT-193730
ARFTP H1005,175-180

- ④⑥ 255' 2423.201 FO 96
ARFTP H1005,13-24+
XD,13-96

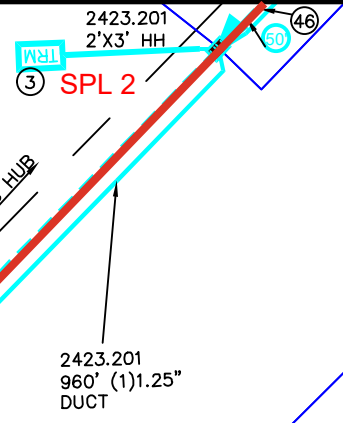

PLACEMENT 2' OFF ROW

UNITS / ACCT CODES	
FP017	1
FP59A	1145
FP59B	120
FP58B	2
FP58A	2

DIRECTIONAL BORE -

DEPTH 42" / 48" UNDER DRIVEWAYS & PAVEMENT

REVISIONS		



WESLACO
FDH-HUB-H1005

PROJECT NUMBER: 5314102	C.O. AREA: WESLACO
DRAWN DATE: 28/03/2023	ENGR: CYIENT PHONE: N/A
SCALE: 1:100	TAX DISTRICT: T0684
TWNESH:	RNG:
CNTY: HIDALGO	FILE:
DWG 11	OF 17
SEC:	

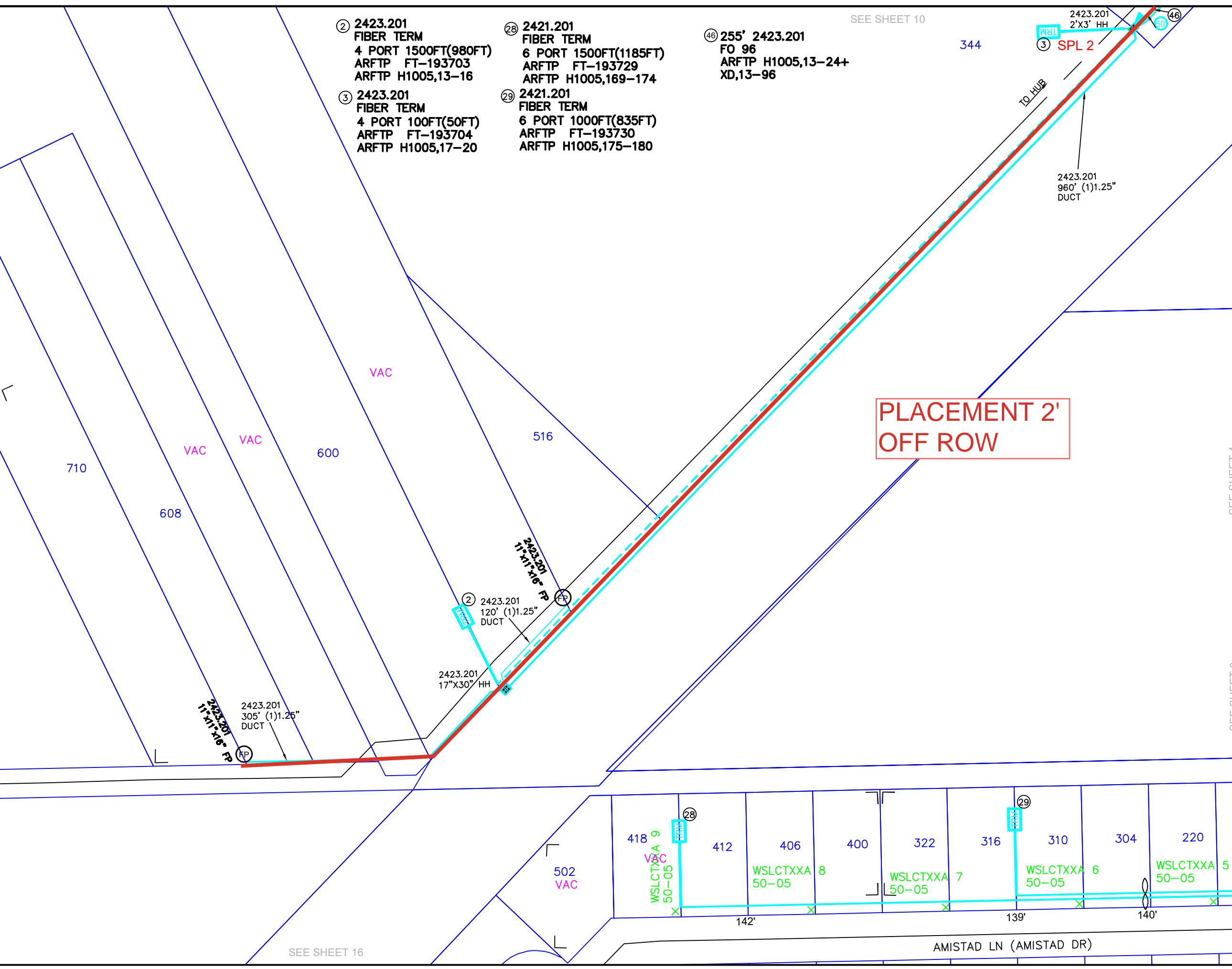

SEE SHEET 16

SEE SHEET 4

SEE SHEET 3

**PLACEMENT 2'
OFF ROW**

- ⑤2 500' 2423.201
FO 96
ARFTP H1005,49-120+
XD,73-96
- ⑤3 475' 2423.201
FO 144
ARFTP H1005,49-144+
XD,97-144
- ②2 2423.201
FIBER TERM
4 PORT 1000FT(500FT)
ARFTP FT-193723
ARFTP H1005,129-132
- ②3 2423.201
FIBER TERM
6 PORT 500FT(310FT)
ARFTP FT-193724
ARFTP H1005,133-138
- ②4 2423.201
FIBER TERM
4 PORT 100FT(50FT)
ARFTP FT-193725
ARFTP H1005,139-142
- ②5 2423.201
FIBER TERM
4 PORT 1500FT(230FT)
ARFTP FT-193726
ARFTP H1005,145-148
- ⑤0 2085' 2423.201
FO 96
ARFTP H1005,37-48+
XD,13-96

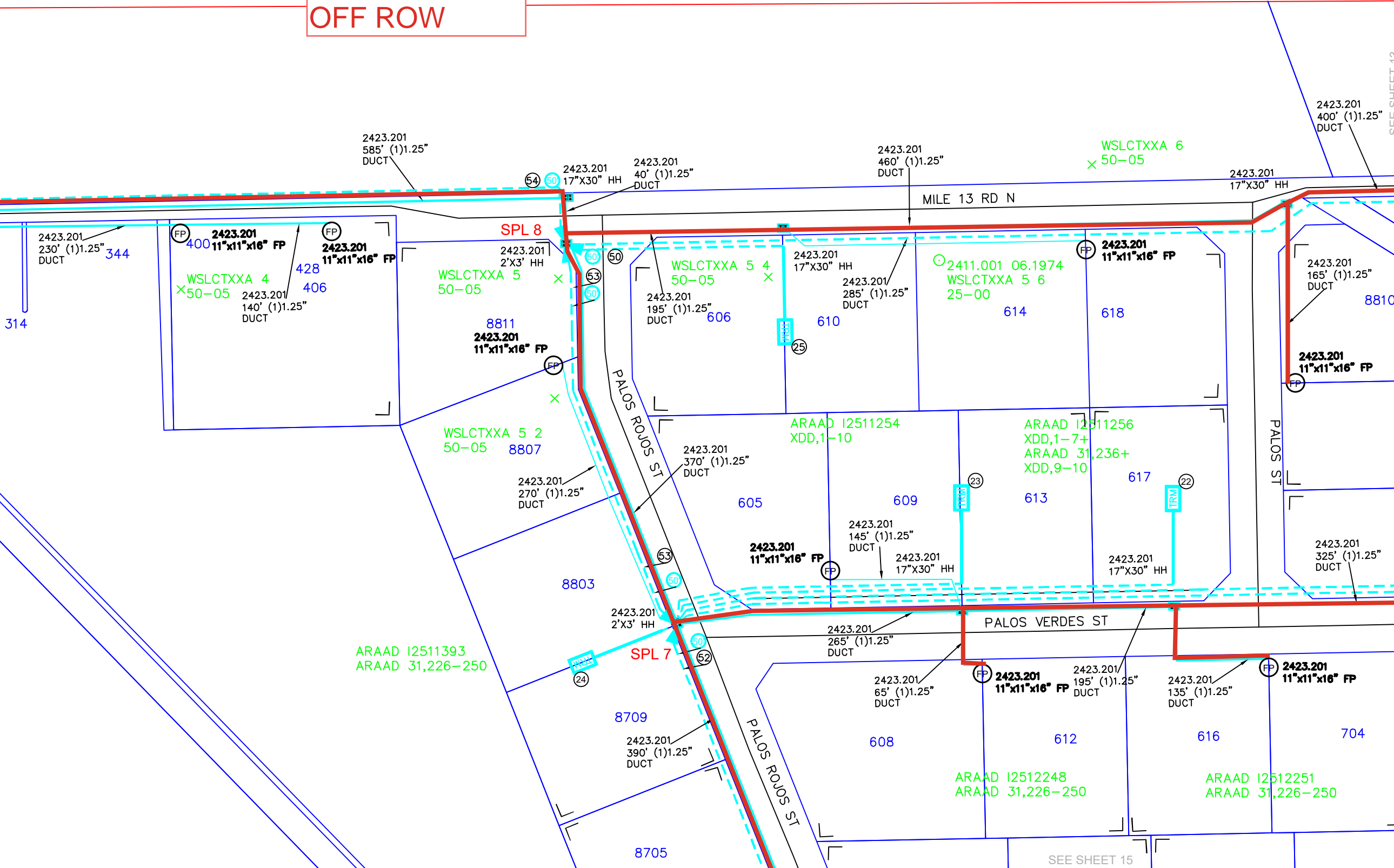

UNITS / ACCT CODES	
FS51	24
FS14	1
FS50	12
FS14	1
FP029	1245
FP032	1675
FP43F	1830
FP017	4
FP59A	2795
FP59B	700
FP58B	7
FP58A	6

DIRECTIONAL BORE -

**DEPTH 42" / 48" UNDER
DRIVEWAYS & PAVEMENT**

REVISIONS	

Frontier
COMMUNICATIONS

WESLACO
FDH-HUB-H1005

PROJECT NUMBER: 5314102	C.O. AREA: WESLACO
EXCH. CODE: 70515	
DRAWN DATE: 28/03/2023	ENGR: CYIENT
SCALE: 1:100	PHONE: N/A
TAX DISTRICT: T0684	CNTY: HIDALGO
TWNSHP: RNG:	FILE:
	DWG 12 OF 17
	SEC:

SEE SHEET 13

SEE SHEET 15

- ⑩ 2423.201
FIBER TERM
4 PORT 1000FT(1015FT)
ARFTP FT-193721
ARFTP H1005,121-124
- ⑪ 2423.201
FIBER TERM
4 PORT 1000FT(815FT)
ARFTP FT-193722
ARFTP H1005,125-128

⑤ 2085' 2423.201
FO 96
ARFTP H1005,37-48+
XD,13-96

⑧ 2423.201
FIBER TERM
4 PORT 100FT(50FT)
ARFTP FT-193709
ARFTP H1005,45-48

⑦ 2423.201
FIBER TERM
4 PORT 1000FT(935FT)
ARFTP FT-193708
ARFTP H1005,41-44

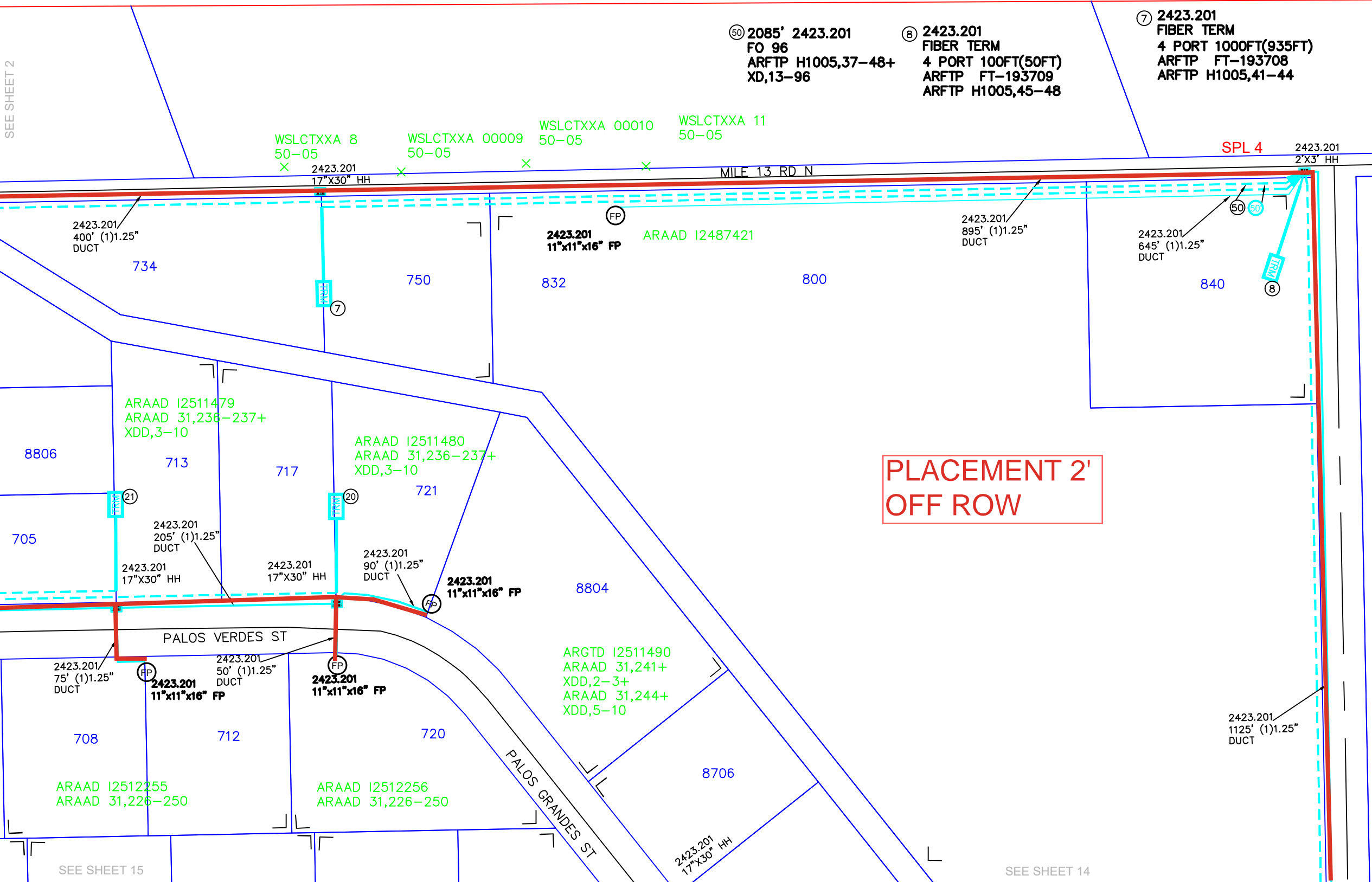

UNITS / ACCT CODES	
FS50	12
FS14	1
FP029	1135
FP032	985
FP43F	2085
FP017	4
FP59A	1070
FP59B	645
FP58B	4
FP58A	4

DIRECTIONAL BORE -

DEPTH 42" / 48" UNDER DRIVEWAYS & PAVEMENT

REVISIONS		

Frontier

COMMUNICATIONS

WESLACO

FDH-HUB-H1005

PROJECT NUMBER: 5314102	C.O. AREA: WESLACO EXCH. CODE: 70515
DRAWN DATE: 28/03/2023	ENGR: CYIENT PHONE: N/A
SCALE: 1:100	TAX DISTRICT: T0684
TWNSHP:	RNG:
CNTY: HIDALGO	FILE:
DWG: 13	OF 17
SEC:	

SEE SHEET 2

SEE SHEET 15

SEE SHEET 14

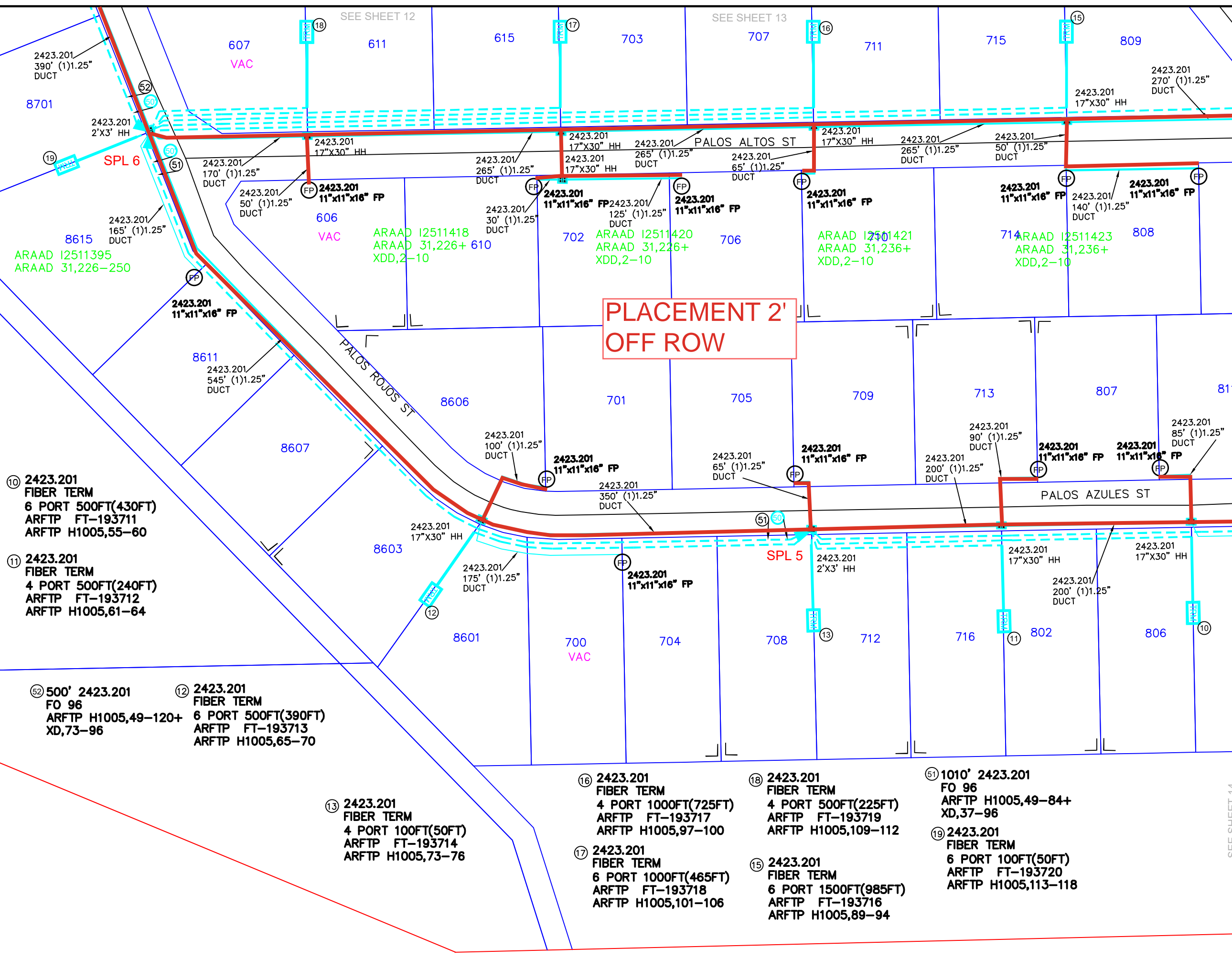

UNITS / ACCT CODES	
FS51	26
FS14A	1
FS51	36
FS14A	1
FP43F	1510
FP017	9
FP029	2180
FP032	3560
FP58A	12
FP58B	10
FP59A	2825
FP59B	340

DIRECTIONAL BORE -

DEPTH 42" / 48" UNDER DRIVEWAYS & PAVEMENT

REVISIONS		

WESLACO
FDH-HUB-H1005

PROJECT NUMBER: 5314102		C.O. AREA: WESLACO	
DRAWN DATE: 28/03/2023		EXCH. CODE: 70515	
ENGR: CYIENT	PHONE: N/A	CNTY: HIDALGO	FILE:
SCALE: 1:100	TAX DISTRICT: T0684	DWG 15	OF 17
TWNSHP:	RNG:	SEC:	

- ⑩ 2423.201 FIBER TERM
6 PORT 500FT(430FT)
ARFTP FT-193711
ARFTP H1005,55-60
- ⑪ 2423.201 FIBER TERM
4 PORT 500FT(240FT)
ARFTP FT-193712
ARFTP H1005,61-64
- ⑫ 2423.201 FIBER TERM
6 PORT 500FT(390FT)
ARFTP FT-193713
ARFTP H1005,65-70
- ⑬ 2423.201 FIBER TERM
4 PORT 100FT(50FT)
ARFTP FT-193714
ARFTP H1005,73-76

- ⑭ 2423.201 FIBER TERM
4 PORT 1000FT(725FT)
ARFTP FT-193717
ARFTP H1005,97-100
- ⑮ 2423.201 FIBER TERM
6 PORT 1000FT(465FT)
ARFTP FT-193718
ARFTP H1005,101-106
- ⑯ 2423.201 FIBER TERM
4 PORT 500FT(225FT)
ARFTP FT-193719
ARFTP H1005,109-112
- ⑰ 2423.201 FIBER TERM
6 PORT 1500FT(985FT)
ARFTP FT-193716
ARFTP H1005,89-94
- ⑱ 1010' 2423.201 FO 96
ARFTP H1005,49-84+
XD,37-96
- ⑲ 2423.201 FIBER TERM
6 PORT 100FT(50FT)
ARFTP FT-193720
ARFTP H1005,113-118

SEE SHEET 14

SEE SHEET 11

508

419

413

407

401

323

317

311

305

221

149'

149'

131'

138'

141'

WSLCTXXA UNK_ID

WSLCTXXA UNK_ID

WSLCTXXA UNK_ID

WSLCTXXA 6 50-05

WSLCTXXA UNK_ID

8715

N BETO GARCIA DR

SEE SHEET 3

UNITS / ACCT CODES

FP015

8

8613

N BETO GARCIA DR
S BETO GARCIA DR

421

415

409

403

325

319

313

307

223

WSLCTXXA 8 50-05

WSLCTXXA 7 50-05

WSLCTXXA 6 50-05

WSLCTXXA 5 50-05

WSLCTXXA 4 50-05

416

410

404

326

320

314

308

224

411

405

327

321

315

309

225

WSLCTXXA 8 50-05

WSLCTXXA 7 50-05

WSLCTXXA 6 50-05

WSLCTXXA 5 50-05

141'

31 2421.201
FIBER TERM
8 PORT 1500FT(1186FT)
ARFTP FT-193732
ARFTP H1005,193-200

32 2421.201
FIBER TERM
4 PORT 1500FT(1050FT)
ARFTP FT-193733
ARFTP H1005,201-204

33 2421.201
FIBER TERM
8 PORT 1000FT(765FT)
ARFTP FT-193734
ARFTP H1005,205-212

34 2421.201
FIBER TERM
4 PORT 1000FT(640FT)
ARFTP FT-193735
ARFTP H1005,213-216

36 2421.201
FIBER TERM
8 PORT 1500FT(1050FT)
ARFTP FT-193737
ARFTP H1005,229-236

37 2421.201
FIBER TERM
4 PORT 1000FT(910FT)
ARFTP FT-193738
ARFTP H1005,237-240

38 2421.201
FIBER TERM
8 PORT 1000FT(635FT)
ARFTP FT-193739
ARFTP H1005,241-248

41 2421.201
FIBER TERM
4 PORT 1500FT(975FT)
ARFTP FT-193742
ARFTP H1005,265-268

NOTE:
OVERLASH AERIAL FIBER CABLE TO
EXISTING COPPER



Frontier
COMMUNICATIONS

WESLACO
FDH-HUB-H1005

PROJECT NUMBER:	5314102	C.O. AREA:	WESLACO
		EXCH. CODE:	70515
DRAWN DATE:	28/03/2023	ENGR:	CYIENT
		PHONE:	N/A
SCALE:	1:100	TAX DISTRICT:	T0684
TWNShp:		RNG:	
		CNTY:	HIDALGO
		FILE:	
		DWG:	16 OF 17
		SEC:	

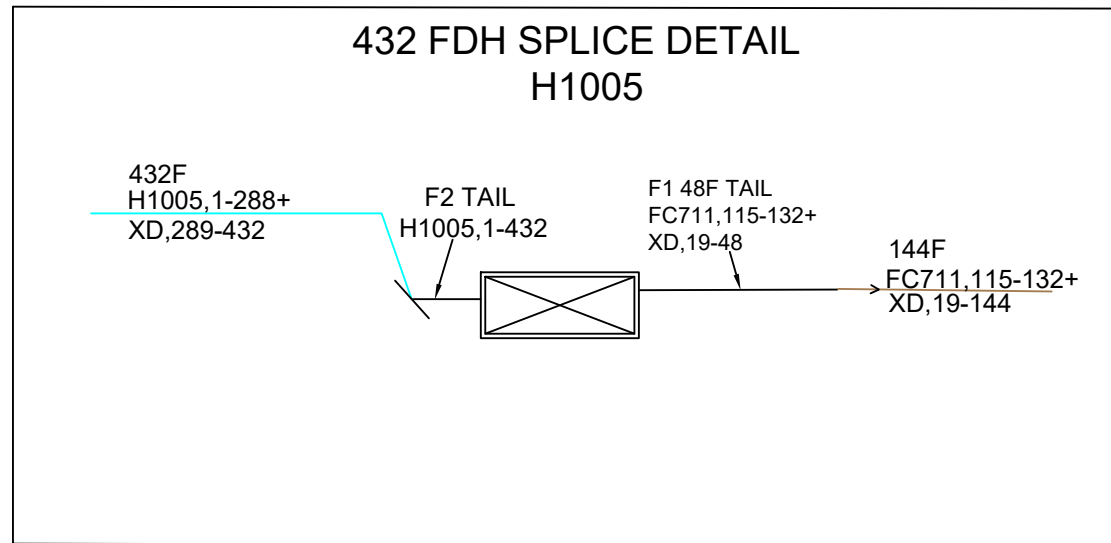
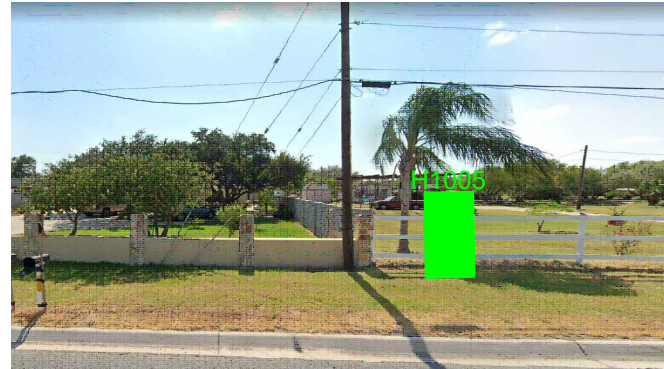

HUB ID	HUBH1005
MATERIAL CODE	F3H-1G432UE
MANUFACTURER	COMMSCOPE
TYPE	FDH CABINET 48/432TYP PAD GEN 3
IN	H1005A,1-32
IN	H1005B,1-32
IN	H1005C,1-32
IN	XD,19-48
IN	FC711,115-132+
OUT	H1005,1-432

SPLITTER ID	H1005A
MATERIAL CODE	FPS-G2LPP1AJJ
MANUFACTURER	COMMSCOPE
TYPE	1:32 SPLITTER GEN 3
IN	FC711,115-115
OUT	H1005A,1-32

SPLITTER ID	H1005B
MATERIAL CODE	FPS-G2LPP1AJJ
MANUFACTURER	COMMSCOPE
TYPE	1:32 SPLITTER GEN 3
IN	FC711,116-116
OUT	H1005B,1-32

SPLITTER ID	H1005C
MATERIAL CODE	FPS-G2LPP1AJJ
MANUFACTURER	COMMSCOPE
TYPE	1:32 SPLITTER GEN 3
IN	FC711,117-117
OUT	H1005C,1-32

70515-5314102
8223 N FM 88
H1005(288)
SPLITTERS 1:32

FDH 144/288/432
44"H X 21.5" W X 13.5"D
FIBER HUB TYPICAL

SPLITTER	IN	FC711, 115-115
	OUT	H1005A,1-32
	IN	FC711, 116-116
	OUT	H1005B,1-32
	IN	FC711, 117-117
	OUT	H1005C,1-32
HUB	IN	H1005A,1-32
	IN	H1005B,1-32
	IN	H1005C,1-32
	IN	XD,19-48
	IN	FC711, 115-132+
	OUT	H1005,1- 432

PROPOSED FDH LOCATION
8223 N FM 88, WESLACO,TX

UNITS ENGINEERED		
FDH H1005	LU'S(ACTUAL)	195
	LU'S(FUTURE)	
	MU'S(ACTUAL)	
	MU'S(FUTURE)	
	BU'S(ACTUAL)	
	BU'S(FUTURE)	

FIBER INFO FOR THE LONGEST FIBER SERVED BY THIS FDH			
	FEEDER	DISTRIBUTION	TOTAL OF FEEDER & DISTRIBUTION
CABLE #	FC711	H1005	
FIBER #	115	1	
SPLICES	1	15	16
LENGTH	X.XXXXKFT	14.875KFT	X.XXXXKFT

REVISIONS		

Frontier
COMMUNICATIONS

WESLACO
FDH-HUB-H1005

PROJECT NUMBER: 5314102	C.O. AREA: WESLACO
DRAWN DATE: 28/03/2023	ENGR: CYIENT
SCALE: 1:100	PHONE: N/A
TWNSHP:	RNG:
CNTY: HIDALGO	FILE:
DWG: 17	OF 17
SEC:	

Frontier FTTH Job #5314102

COUNTY Streets

East To West

N BETO GARCIA RD

Lat/Long: 26.241182, -97.992371

AMISTAD LN

Lat/Long: 26.242069, -97.992388

MILE 13 RD N

Lat/Long: 26.242558, -97.992080

W MILE 13 1/2 N

Lat/Long: 26.249816 -97.992224

PALOS VERDES ST

Lat/Long: 26.241485, -97.987909

PALOS AZULES ST

Lat/Long: 26.239427, -97.986371

PALOS ALTOS ST

Lat/Long: 26.240449, -97.987434

North To South

PALOS ROJOS ST

Lat/Long: 26.242580, -97.988275

PALOS ST

Lat/Long: 26.242605, -97.986459

ALPINE RD

Lat/Long: 26.242676, -97.982203

PALOS GRANDES ST

Lat/Long: 26.241470, -97.984789

Frontier # 5314102

